Society EDITORIAL SUNDAY ST. LOUIS POST-DISPATCH SECTION General News

VOL. 70. NO. 20. ST. LOUIS, SUNDAY MORNING, SEPTEMBER 9, 1917. PAGES 1—12.

WAR POWERS UNDER THE CONSTITUTION

Analyzed by Charles Evans Hughes

Distinguished Jurist in an Exhaustive Discussion of the Province of Congress and the President, Treats of Conscription, the Militia, Personal and Property Rights, Taxation and the Power Over the Production and Distribution of Food.

By CHARLES E. HUGHES.

BEFORE the American Bar Association, convened in annual session at Saratoga, N. Y., Charles Evans Hughes, former Justice of the Supreme Court of the United States, on Wednesday delivered an address on "War Powers Under the Constitution." It was an occasion eminently fitting for such an address, and Mr. Hughes, perhaps better than any other in the distinguished and learned assembly, because of the fullness of his experience on the bench of the court which gives interpretation to the Constitution, was the man to give to the subject the touch of authority.

"The powers to wage war," said the former Justice, 'is the power to wage war successfully," for a "nation which could not fight would be powerless to secure the blessings of liberty to ourselves and our posterity." Thus the framers of the Constitution did not "contrive an imposing spectacle of impotency," but in the unusual circumstances of war a "fighting Constitution."

IN the unusual circumstances of war it is natural that there should be some confusion with respect to the constitutional warrant for extraordinary action taken or contemplated. Some altogether misconceived the Constitution. Others vaguely fear that we are serving temporary exigency at the expense of our fundamental law, and that we are thus breeding a lawless institution ignoring spirit which is a serious enace to our future. Others seek to raise ubts of power in order to embarrass the prosetion of the war. And there seems to be still iers who in their zeal impatiently and without ught put the Constitution aside as having no tion to these times.

nstitutional Government in War.

While we are at war, we are no in revolution. are making war as a nation organized under Constitution, from which the established nal authorities derive all their powers either war or in peace. The Constitution is as effecve today as it ever was and the oath to suport it is just as binding. But the framers of he Constitution did not contrive an imposing spectacle of impotency. One of the objects of "a more perfect union" was to "provide for the common defense." A nation which could not would be powerless to secure the "blessings of liberty to ourselves and our posterity." Self preservation is the first law of national life and the Constitution itself provides the necessary powers in order to defend and preserve the United States. Otherwise, as Mr. Justice Story said, "the country would be in danger of losing both its liberty and its sovereignty from its dread of investing the public councils with the power of defending it. It would be more willing to submit to foreign conquest than to domestic rule.'

The war powers under the Constitution are carefully distributed. To Congress is given the power "to declare war." The proposal to add "to make peace" found no favor, as this was deemed to belong to the treaty making power vested in the President and the Senate. To the President was given the direction of war as the commander in chief of the army and navy. It was not in the contemplation of the Constitution that the command of forces and the conduct of campaigns should be in charge of a council or that as to this there should be a division of authority or responsibility. The prosecution of war demands in the highest degree the promptness, directness and unity of action in military operations which alone can proceed from the executive. This exclusive power to command the army and navy and thus direct and control campaigns exhibits not autocracy but democracy fighting effectively through its chosen instruments and in accordance with the established organic law.

Plenary Power to Wage War.

WHILE the President is commander in chief, in the Congress resides the authority "to raise and support armies" and 'to provide and maintain a navy," and to make rules for the 'government and regulation of the land and naval forces;' and as a safeguard against military domination the power to raise and support armies is qualified by the provision that 'no appropriation of money to that use shall be for a longer term than two years," otherwise the power is unlimited. The Congress is to prescribe the military organization and provide the equipment, afford maintenance, and for these purposes appropriate such amounts of money as it thinks necessary.

Upon every citizen lies the duty of aiding in the common defense. In exercising its Constitutional power to raise armies, the Congress may enforce this duty. The Congress may call anyone to service who is able to serve. The question who may be called or in what order is simply one for the judgment of the national legislature. The power vested in Congress is not to raise armies simply by calling for volunteers, but to raise armies by whatever method Congress deems best and hence be deemed to embrace conscription. To the framers of the Constitution, the draft was a familiar mode of raising armies, as it has been resorted to by the colonies to fill up their quota in the revolutionary war. It is true that the proposal in 1814 of Monroe as Secretary of War to resort to conscription was vigorously opposed as unconstitutional. But the draft was put in force both by the Union and by the Confederacy during the Civil War and its validity was sustained by the courts in both North and South. "The power of coercing the citizen," said Judge Robertson of Virginia in Burrough vs Peyton, 16 Gratt 470 (1864) "to render military service is indeed a transcendent power in the hands of any government; but so far from being inconsistent with liberty it is essential to its preservation."

Lincoln's Opinion.

PERMIT me to quote upon the question the opinion prepared (although not published) by President Lincoln, which sets forth admirably the ground for sustaining the power of Congress to pass a conscription act.

"In this case, those who desire the rebellion to succeed, and others who seek reward in a different way, are very active in accommodating us with this class of arguments. They tell us the law is unconstitutional. It is the first instance, I believe, in which the power of Congress to do a thing has ever been questioned in a case when the power is given by the Constitution in express terms. Whether a power can be implied when it is not expressed has often been the subject of controversy; but this is the case in which the degree of effrontery has been ventured on of denying a power which is plainly and distinctly written down in the Constitution. The Constitution declares that 'the Congress shall have power * * * * to raise and support armies; but no appropriation of money to that use shall be for a longer term than two years.' The whole scope of the conscription act is 'to raise and support armies,' There is nothing else in it. * * * Do you admit that the power is given to raise and support armies, and yet insist that by this act Congress has not exercised the power in a constitutional mode? Has not done the thing in the right way? Who is to judge of this? The Constitution gives Congress the power but it does not prescribe the more or expressly declare who shall prescribe it. In such case Congress must prescribe the more, or relinquish the power. There is no alternative. * * * * The power is given fully, completely, unconditionally. It is not a power to raise armies if state authorities consent; nor if the men to compose the armies are entirely willing; but it is a power to raise and support armies given to Congress by the Constitution and without any 'if.' * * * * The principle of the draft, which simply is involuntary or enforced service, is not new. It has been practiced in all ages of the world. It was well known at the time they placed in that instrument the provision that 'the Congress shall have power to raise and support armies.' * * * * Wherein is the peculiar hardship now? Shall we shrink from the necessary means to maintain our free Government which our grandfathers employed to establish it and our own fathers have already employed once to maintain it? Are we degenerate? Has the manhood of the race run out?

These are the words of Lincoln, penned in the midst of the Civil War in which conscription was enforced and his reasoning is conclusive. And while the question was not presented to the United States Supreme Court, the power of Congress was explicitly recognized in Tarbele's case (13 Wall, p. 407) and in later opinions.

Conscientious Objectors.

THE constitutional authority thus vested in Congress is not limited by any qualification arising from religious beliefs or conscientious objections. These are matters not affecting power, but policy. As M. Justice Harlan said, in delivering the opinion of the Supreme Court in Jacobson vs. Masssachusetts (197 U. S. p. 29) one "may be compelled by force if need be, against his will and without regard to his personal wishes or his pecuniary interests, or even his religious or political convictions, to take his place in the ranks of the army of his country and risk the chance of being shot down in its defense. It is, however, in my judgment, a sound policy on the part of Congress to provide for the discharge from the draft of conscientious objectors. Nothing, I believe is gained for the country by overriding the claims of conscience in such cases; but it is obviously necesary that they should be such definitions and restrictions as will prevent imposture and evasion by those who have as little conscience as they have stomach for war.

It is contended in some quarters that this power, which undoubtedly Congress had, has been restricted or abolished by the thirteenth amendment, provides that "neither slavery nor involuntary servitude, except as a punishment for crime whereof the party shall have been duly convicted shall exist within the United States or any place subject to their jurisdiction." It has been said by the United States Supreme Court that the plain intention "was to abolish slavery of whatever name and form and all its badges and incidents; to render impossible any state of bondage; to make labor free by prohibiting that control by which the personal service of one man is disposed of or coerced for another's benefit, which is the essence of involuntary servitude. It hits not only slavery but peonage. But the language of the amendment was not new. It reproduced the historic words of the Ordinance of 1787 for the government of the Northwest Territory, and its terms, construed in the light of its history and plain purpose, afford no basis whatever for the conclusion that it interfered in the slightest degree with the power of Congress to raise and support armies.

In the case of Robertson vs Baldwin (165 U. S. 275) it was argued that the Thirteenth Amendment invalidated certain provisions of the Revised Statutes authorizing Justices of the Peace to issue warrants for deserting seamen. In denying the claim, the court said:

"It is clear, however, that the amendment was not intended to introduce any novel doctrine with respect to certain descriptions of service which have always been treated as exceptions, such as military and naval enlistments." The soldier drafted under Act of Congress is performing the duty which he owes of aiding in the common defense and the constitutional amendment contemplates no escape from the duty to defend and preserve the United States.

Power Over the Militia.

THE power "to raise and support armies" should not be confused with the power given to Congress "to provide for calling forth the militia to execute the laws of the Union, suppress insurrections and repel invasions;" and "to provide for organizing, arming and disciplining the militia, and for governing such part of them as may be employed in the service of the United States, reserving to the states respectively the appointment of the officers and the authority of training the militia according to the discipline prescribed by Congress." The President is Commander in Chief not alone of the "army and navy of the United States," but also "of the militia of the several states, when called into the actual service of the United States." The militia within the meaning of these provisions of the Constitution, is distinct from the army of the United States. "Remember always," said Daniel Webster, "that the great principle of the Constitution on that subject is that the militia is the militia of the states and not of the general Government, and being thus the militia of the states there is no part of the Constitution worded with greater care and with a more scrupulous jealousy, than that which grants and limits the power of Congress over it."

In order to execute the laws of the Union, to suppress insurrection and to repel invasions, it would be necessary to employ regular troops or to employ the militia. And the power given to Congress with respect to the militia was manifestly to make a large standing army unnecessary. But as the service of the organized militia can only be required by the national Government for the limited purpose specified in the Constitution, it follows) as Attorney-General Wickersham advised President Taft) that the organized militia, as such, cannot be employed for offensive warfare outside the limits of the United States.

This, however, is apart from the power of Congress to raise and support a Federal army. Congress may be content with a small standing army in ordinary times, but Congress may create and equip such army as it pleases, subject to the qualification with respect to appropriations. It can equip an army in preparation for war, and of course it may furnish whatever army is required for the prosecution of war. The organization and service of an army raised by Congress are not subject to the limitations governing its control of the militia. The power to use an army is coextensive with the power to make war; and the army may be used wherever the war is carried on, here or elsewhere. There is no limitation upon the authority of Congress to create an army and it is for the President as Commander in Chief to direct the campaigns of that army wherever he may think they should be carried on. As Chief Justice Taney, speaking for the Supreme Court in Fleming v. Page (9 How, p. 615), said: "As Commander in Chief, he is authorized to direct the movements of the naval and military forces placed by law at his command, and to employ them in the manner he may deem most effectual to harass and conquer and subdue the enemy. He may invade the hostile country and subject it to the sovereignty and authority of the United States."

We employed our arms in Canada in the War of 1812; our troops were again sent to foreign soil in the Mexican War and in the war with Spain, and more recently have been employed in China and Mexico. There is no doubt of the constitutional authority to employ our forces on the battlefields of Europe in the war that we are now waging for the safety of the United States and to conquer an enduring peace that the liberties of free peoples throughout the world may forever be secured from the aggressions of unscrupulous military power.

Power to Wage War Successfully.

THE power to wage war is the power to wage war successfully. The framers of the Constitution were under no illusions as to war. They had emerged from a long war, which had taught them the weakness of a mere confederation, and they had no hope that they hold what they had won save as they established a union which could fight with the strength of one people, under one government intrusted with the common defense. In equipping the national Government with the needed authority in war, they tolerated no limitations inconsistent with that object, as they realized that the very existence of the nation might be at stake and that every resource of the people must be at command. Said Madison in the Federalist, "Security against foreign danger is one of the primitive objects of civil authority. It is an avowed and essential object of the American Union. The powers requisite for attaining it must be effectually confided to the Federal councils." And Hamilton said: "The idea of restraining the legislative authority, in the means of providing for the national defense, is one of those refinements which owe their origin to a zeal for liberty more ardent than enlightened." He again emphasized the same ideas in these words: "The circumstances that endanger the safety of nations are infinite, and for this reason no constitutional shackles can wisely be imposed on the power to which the care of it is committed. This power ought to be co-exclusive with all the possible combinations of such circumstances; and ought to be under the direction of the same councils which are appointed to preside over the common defense."

It was in this view that plenary power was given to Congress to wage war and raise armies. It is also in the light of this conception of national exigencies that we must read subdivision 18 of section 8 of article 1 of the Constitution (following the enumeration of powers), which gives Congress the authority "to make all laws which shall be necessary and proper for carrying into execution the foregoing powers, and all other powers vested by the Constitution in the Government of the United States or in any department or office thereof.

"It must also be remembered that it is of the essence of national power where it exists it dominates. There is no room in our scheme of government for the assertion in hostility to the exercise of Federal power. The power of the national Government to carry on war is explicit and supreme, and the authority thus resides in Congress in the event of war is confined the power to effect whatever legislation is necessary to prosecute the war with vigor and success, and this power is to be exercised without impairment of the authority committed to the President as Commander in Chief to direct military operations.

Power of the President.

EACH of these powers, that of Congress and of the President, is the subject of a distinct grant, each is the complement of the other, and together they furnish the adequate equipment of authority for war. There is no more impressive spectacle than that of the President of the republic in time of war when in addition to the other great powers of his office he acts in supreme command of the armed forces of the nation and conducts its military campaigns. It was under this power that President Lincoln defended the Proclamation of Emancipation. It related to those held as slaves in the states in rebellion, and he regarded it as it recited, as a necessary act of war within his authority as commander in chief. He thus expressed this point of view: "You say it is unconstitution-

Continued on Page Eleven.

Queen Marie of Rumania Records the Agonies of Her War-Shattered Land

THERE is not yet enough dying, enough sorrow, enough sacrifice—each woman must learn to give up what she loves, must weep, must hide her head in the dust. . . . Our prayers, our efforts, the spilling of our blood are in vain.

AS one but half conscious, I traveled through many parts of my land. . . . The cries of the wounded were the cries of the child I had lost, and when bending over the beds of the dying, I knew no more if it was for their woe I was weeping or for my own."

DRIVEN into exile with her many subjects, who had to retreat before the Hun just as the Belgians and Serbians were forced out of their peaceful homes in the debacle of war, Queen Marie of Rumania has turned to the pen, and with it is picturing the horrors that have engulfed the pretty little Balkan kingdom.

Queen Marie was married to King Ferdinand in 1893, and was then the Princess Marie of Edinburgh, the daughter of Alfred I, Duke of Saxe Coburg and Gotha, Prince of Great Britain and Ireland. Noted for her beauty, idolized by her people, she has devoted herself to Red Cross work and the care of her stricken people ever since the entry of Rumania into the war.

In devoting her pen to the cause of her adopted country, Queen Marie has followed the example of her husband's aunt, the late Queen Elizabeth (Carmen Sylva), whose charming books of poetry and prose deal almost entirely with the customs and folklore of Rumania. In this article Queen Marie gives a graphic picture of war-torn Rumania.

(The following was written by Queen Marie as her child lay dying, reported poisoned by candy dropped from a German airplane.)

By the Queen of Rumania.

DEATH is sweeping over the earth—in all lands, beneath many suns, thousands of brave boys are giving their lives, mothers are crying, the earth is drinking nothing but blood.

And because Death has become master, he stretches out his hand and wants also to pluck the buds that were to have flowered in the days to come—he stretches out his hand and tries to seize hold of my own treasure, of my last born, of the child of my heart!

There is not yet enough dying, enough sorrow, enough sacrifice—each woman must learn to give up what she loves, must weep, must hide her head in the dust.

In these days the sons of Queens are not allowed to throw away their lives in battle, but so that better I should understand the tears of every mother, Death has stolen into my house and stands there waiting, ready to tear from me my youngest, the most innocent, the one most without defense.

There he lies on the narrow whiteness of his bed, fighting back some invisible terror which is too big. I seem to be struggling with him, yet all my love cannot help him, I am powerless before his suffering, my anguish cannot lessen it, my tears cannot cool the fever in his blood.

All around me the sons of mothers are dying and here within the walls of this guarded chamber my child is dying * * * and I cannot hold him back * * * He becomes the symbol of my country's tragedy; he is wrestling against an enemy he is unable to overcome, whilst not far off, on all our frontiers, our armies are struggling against invading forces that inch by inch are tearing the holy soil of home from beneath our feet!

My child is powerless as my country is powerless, our love, our prayers, our efforts, the spilling of our blood are in vain, for indeed there are hours that belong not to the will of man, but that belong to Fate!

Death Stands Waiting

IT is my birthday. A day set apart for national rejoicing—and Death stands waiting, waiting at the side of my child's bed. * * *

Others are also waiting for me; my wounded are waiting; they, too, are my children; for days I have neglected them; because of my cruel anxiety I have not been able to go to them, but they need me, their voices call me—too many need me! Sometimes I feel as though it were too much, as though it would drive me mad. * * *

Yet on this day all have a right over me. I must forsake no one; the most humble must be able to reach my heart.

Flowers have been brought to me in fragrant profusion, the floor is strewn with them, they lie on the tables, they are massed on every chair, the air is filled with their perfume!

What is the meaning of all these flowers? Have they been brought to me for a day of rejoicing or for a day of—death?

Filling my arms with them I hurry to the beds of my wounded—there is so little time * * * my child is dying! His voice is calling me back—but, oh! there are so many beds, so many! Will I ever reach the last!

What are they saying to me as they bend to kiss my hands? I cannot clearly see their faces, for



Queen Marie of Rumania and her daughter, the Princess Ileana.

—Photo by Central News Photo Service.

my eyes are full of tears. I cannot clearly hear their voices because of the throbbing of my anguished heart—what are they saying? One name is on every lip—Mircea! Mircea! They are wishing health and recovery to the child of my heart! But he is dying! Know ye not that he is dying? * * * My heart cries out the awful certainty, and I bury each bed under my flowers as though in some dream ritual I were decking with them the beds of the dead. * * *

No Time for Idle Weeping

MIRCEA is resting * * * Mircea's struggle is over * * * Mircea is at peace * * * Mircea is dead. * * *

Now the chamber of suffering is silent, the screams are a thing of the past. * * * They belonged to earthly terrors * * * for Mircea all earthly terrors are passed.

Like a little light that flickers and goes out, thus did he die—no more screams, hardly a sigh. He was tired, his heart could bear the strain no longer * * * he was too small a fighter, so God let him die * * * like a little light that goes out * * * thus did God let him die. * * *

Mircea is dead. * * *

All Souls' day! The leaves are falling, the heavens are weeping tears of regret, like a veil of mourning, mist covering the earth.

* * * * * * * * *

It is over. * * *

The grave is closed, a heavy stone is over your face, the tapers have been put out, the solemn chants have died away, the flowers are tired, shadow fills the church.

It is over. * * *

Neither my prayer nor my tears, neither my despair nor my suffering can bring you back to me, Mircea, my child.

I saw how they lowered your tiny coffin into a hole that was full of night, so that less somber should be that night I filled the gaping hole with flowers, flowers, flowers * * * and all the flowers were white.

Then I left you, my Mircea. I turned my foot away from your place of rest. I turned it toward the emptiness, toward the unfathomable void of the days that are to know you no more. I turned it back toward the house where your bed stands empty, whilst you lie so small and forsaken in your coffin under the ground. * * *

And yet I know, Mircea, that is only your poor little body that lies there under the ground! * * * This is not a time for mourning in darkened chambers, not a time for idle weeping, not a time for rest.

My own sorrow must not separate me from others' sorrows; it must be but an added link between me and my people; not keep me from them at a time when they need me most.

Listen to Voice of Country

MY country is calling, although darkness has descended like a pall on my soul once more must I take up my burden and walk!

Whither shall I turn my saddened face? To what beds of suffering, to what homes of woe? Better far awhile to listen to voices that awake no memory, to wander toward regions where he has never been amongst strangers, who did not know him, who saw not his hours of agony, who heard not his screams of pain.

Better go away! Whilst my wound is still bleeding, so that it should not be touched—go there where my pity is most needed, where my tears can flow freely, where it is no shame to weep!

Therefore, I left the daily routine and went to many places, carrying my own grief amongst the most miserable and forsaken, carrying my breaking heart to those who needed no words, only caresses and gestures of love.

As one but half conscious I traveled through many parts of my land, motoring miles and miles along endless stretches at the dying season of the year; I passed through peaceful valleys; neath frowning mountain sides, over plains where the fields were at rest, and my soul was one with this country, its agony was the agony of my heart, the cries of the wounded were the cries of the child I had lost, and when bending over the beds of the dying, I knew no more of it was for their woe I was weeping or for my own!

From those dark corners of suffering, where the wounded lay huddled together, their marred and bleeding visages turned to the wall, from the land itself, from its invaded frontiers, from its fields, its villages, its towns and forests a mighty groan of anguish seemed rising toward the skies. I felt as though I must bend down and lift up all that anguish, lift it with both my hands and carry it away with me so as to relieve those less able to bear such a weight.

Yet what could I do? With the greatness of my love could I save my country? Had I with my love been able to save the life of my child?

ST. LOUIS POST-DISPATCH

Founded by JOSEPH PULITZER Dec. 12, 1878.

Published by the Pulitzer Publishing Co. Twelfth and Olive Streets.

POST-DISPATCH CIRCULATION

Average for first six months, 1917:

Sunday, 362,858

Daily and Sunday, 195,985

☞ THE POST-DISPATCH sells more papers in St. Louis and Suburbs every day in the year than there are homes in the city. ☜

MEMBER OF THE ASSOCIATED PRESS.

The Associated Press is exclusively entitled to the use for republication of all news credited to it or not otherwise credited in this paper and also the local news published herein. All rights of republication of special dispatches herein are also reserved.

SUBSCRIPTION RATES BY MAIL IN ADVANCE

Daily and Sunday, one year.....$8.50
Daily without Sunday, one year.....$6.00
Sunday only, one year.....$2.50

Remit either by postal order, express money order or St. Louis exchange.

By Carrier. { In St. Louis and Suburbs, per month.50c / Out of St. Louis, per month.....65c

Entered at postoffice, St. Louis, Mo., as second-class matter.

Bell, Olive 6600 Kinloch, Central 6600

THE POST-DISPATCH PLATFORM

I know that my retirement will make no difference in its cardinal principles, that it will always fight for progress and reform, never tolerate injustice or corruption, always fight demagogues of all parties, never belong to any party, always oppose privileged classes and public plunderers, never lack sympathy with the poor, always remain devoted to the public welfare, never be satisfied with merely printing news, always be drastically independent, never be afraid to attack wrong, whether by predatory plutocracy or predatory poverty.

JOSEPH PULITZER.

April 10, 1907.

LETTERS FROM THE PEOPLE.

Let the Plutocrats Pay.

To the Editor of the Post-Dispatch.

On the third page of Monday's Post-Dispatch is an article "Reichstag Should Negotiate Peace, Vorwaerts Says," from from which I quote: "The American Government repeatedly declared it does not harbor enmity against the German people, but proof of this assertion has not been furnished."

I know for many years the intellectual obtuseness of the German Socialists who deceived their people and Socialists of other countries; now it seems that the experiences of the last three years have not broadened their comprehension. The President's note to the Pope could not be more explicit. Why do not the Socialists of the Vorwaerts read it as follows: The autocrats and plutocrats of Germany should sacrifice their fortunes and vast estates in order to refund the millions extorted from Belgium and elsewhere and make compensation for the destruction caused by their war, and thus redeem themselves, without having the German laboring people be taxed for it. AUG. LELIEVRE.

Thoughts at Lincoln's Tomb.

To the Editor of the Post-Dispatch.

The other day I took my 10-year-old son to see Lincoln's tomb in Springfield, Ill. He asked me about the tombs of Washington and other men of whom he had read, and it occurred to me to say to him, "Son, perhaps you may sometime be taking a boy of your own to see the tomb of Woodrow Wilson. You can tell him that, when you were a boy, Wilson led us into the great war, and I hope you can say he led us through it. But whatever else there is to tell, I know you will be able to say that he was wise, loyal, courageous. But you will not have any occasion to visit the tomb of Stone, or LaFollette, or any man in public life today who has failed to stand by Wilson. People will not be visiting these men's tombs, any more than they now visit the tomb of Vallandigham, who tried to make Lincoln's work a failure." H.

Defends the Menace.

To the Editor of the Post-Dispatch.

On my return from a visit to our Free Press Defense League, headquarters at Fort Scott, Kan., my attention was called to an article which appeared in your widely circulated and influential journal of Aug. 27th, which is well calculated to do great injury. The article in question was incorporated in a report of the Federation of the Catholic Societies, and the passage to which we refer is as follows:

"It may be deserving of passing mention at least, that the Menace, quits a number of Socialist publications, have fallen foul of the law; that old archbigot, Tom Watson, has been journalistically suppressed."

The above statement as it relates to the Menace is absolutely false and without any shadow of foundation. We wish to say the Government has no stronger advocate or supporter than the Menace in all its attempts to make the world and our republic safe for democracy. We have strongly indorsed and upheld President Wilson's utterances in behalf of the larger freedom, which marks all liberal democracies, in his efforts to make the world safe by curbing autocracy and militarism. B. O. FLOWER,

Pres. Free Press Defense League.

Traffic Policeman Needed.

To the Editor of the Post-Dispatch.

Is it not possible for the Police Department to put a traffic policeman on the corner of Twelfth and Washington? This is without doubt one of the busiest corners in the City of St. Louis. It is almost an impossibility to cross from the south to the north from the north to the south side of Washington avenue. There is almost a continuous string of automobiles, and besides this, the street cars on Washington avenue, when a car is going over Twelfth, do not stop at the west corner, but creep up to the Twelfth street car so as to probably lose no time, but a pedestrian, apparently speaking, has no rightaway at all. I am employed, and, figuratively speaking, place my life in my hands every morning and evening trying to cross at this corner.

A WOMAN PEDESTRIAN.

Wilson's Message.

To the Editor of the Post-Dispatch.

The world can't go on half free and half slave. That is why America's coming in is so significant. The wise saying has broadened from a continent to the world, from Lincoln to Wilson.

Either autocracy—the selfish use of money for the power of a few—or democracy—the use, through selection by some, of the power of all for the welfare of all, must prevail. This is why Wilson's affectionate words—the mighty words of a man lifted up by us before the world—to the national army touch us all. We, the people, acclaim him our selected man.

LEONORA F. HALSTED.

Iron Crosses.

To the Editor of the Post-Dispatch.

I propose, providing that the censor will second the motion, that Kaiser Bill Hohenzollern be allowed to send Bill Thompson and Bill Stone the much coveted iron cross.

THOMAS McGRATH.

MORE THAN A REVENUE BILL.

The advocates of fewer exemptions in the conscription of wealth for war service lost their fight in the Senate. But the exemptions authorized are fewer than they were when they began their struggle.

The war profits section of the tax bill is somewhat complicated, but it prescribes a tax of 12 per cent on excess profits figured at not more than 15 per cent greater than the average profits in 1911, 1912 and 1913. The rate of taxation increases steadily, according to the percentage of unusual profits, up to a 60 per cent tax on profits so abnormal as to be 300 per cent greater than those formerly earned.

That the decision in the Senate does not end the battle is shown by Speaker Clark's speech in the House, urging 80 per cent on the last classification. What this means can be seen from the estimates of the amount of revenue from the different classifications.

War profits of 300 per cent above the average of peace, or three times greater than peace profits, are being made by so many firms and in such volume that it is estimated that if the Government taxes only 60 per cent of the amount in excess of 300 per cent, the yield in revenue will be no less than $462,990,000. If the tax on this classification is increased in the House or in conference to 70 or 80 per cent and the tax on other classifications is increased in like proportion, it will produce a tremendous amount of more revenue.

It must be remembered, in considering the merits of the bill, that those firms that will make the enormous profits subjecting them to taxation at the higher rates will almost all of them obtain their gains from the Government. These profits will represent the velvet on purchases of munitions and various materials and equipment for carrying on the war.

So, in a sense, the demand for the conscription of wealth is more than a revenue measure. It is a measure to discourage the more brazen forms of robbery by Government contractors. For if, after extortion has passed all limits in reason, most of the money has to be given back to the Government, why practice the higher extortion?

But if it is practiced, the tax will make the Government the larger beneficiary from its own payments and if the enormous profits left to the contractors—enough to satisfy the greed of a Midas—do not provide a sufficient incentive for production, then no profits of any amount would furnish an incentive.

JUSTICE FOR NEGROES.

The Mississippi Council of National Defense believes that it has found a solution of the acute negro problem and in a resolution to the forthcoming special session of the Legislature sets forth certain things that must be done at once to check the migration that is threatening the industries of the State. The question came up unexpectedly in a council session, but the business men and educators present found that they agreed perfectly.

The primary demands are: Justice of the Peace court reforms that will check the present system of fining negroes by petty officials to get the costs; a State-wide system of schools for negroes and truancy laws that will be enforced; the employment of negro farm and domestic demonstration agents and assurance of equal wage to the negro for equal work.

In addition to these demands upon the Legislature the council is organizing a corps of "four-minute orators" who will speak at picture shows and other public gatherings in an appeal to white persons to see that negro property rights are in every way respected and that they shall refuse to conduct business with persons who impose upon negro labor or customers.

MEXICO, THE FORGOTTEN.

In a forceful book entitled "The Mexican Problem," C. W. Barron of the Boston News Bureau gives his conclusions on a recent examination of the situation in Mexico, especially with regard to the Tampico oil fields. Dr. Talcott Williams, in a preface to the book, says of it that the articles comprising it are "a clear and wise economic picture of Mexico, beyond any others that I have read."

Since the United States went to war with Germany, Mexico seems to have been forgotten. Today, according to Mr. Barron, the situation is disunited and hopeless. "Seventeen million people, on the richest mineral territory of the world, that can grow anything in the world and produce food in abundance every month of the year, use cartridges for currency."

Barron does not advocate intervention. He does not think it is necessary. Since Uncle Sam aimed his guns at Germany and started to place a huge army behind them, the Mexican generals of the different factions "have suddenly become very polite to foreigners, especially Americans. All the threatening from German sources in Mexico likewise suddenly became nonexplosive." Financial aid, in the way of development by capital of Mexico's resources, with proper protection, will solve the problem.

In order to receive this protection, Mr. Barron asserts, certain popular fallacies must be removed. These are that the natural wealth of Mexico, especially mineral oil, has been or is used as a basis for furthering Mexican political quarrels. Second, that the land question is at the bottom of the Mexican troubles. He finds that, without capital and leadership, division and subdivision of land among the Mexican people will accomplish little. The native Mexican "is the same child-like, trusting fellow, whether at work, play or revolution. He is simply in need of a strong helping hand."

It is a wonderful picture that Mr. Barron draws of the apparently inexhaustible capacity of the Tampico oil fields. But pipe lines are needed, transportation is ridiculously inadequate. And, according to him, our turning our back upon Mexico has, for the time being at least, stopped all development, to the very great loss of everybody concerned.

In urging that the United States do for Mexico what it did for Cuba in the way of insuring order and safety, Dr. Williams says: "Mexico is today like the great oil wells of which Mr. Barron gives so vivid a picture—a fathomless resource for the light and power of the world, and needing only the mechanism which will enable it to set a thousand keels and a thousand wheels in motion and light millions of happy homes." Give the Mexican people the same chance as we gave the Cubans, he says, and they will show the same marvel of progress.

TROLLEY SERVICE ON THE BRIDGE.

A company which has applied for a trolley permit on the free bridge is opposed by Mayor Kiel on the ground that it is a "one-man" company. To what extent must a company be manned to expedite action on the part of the Mayor for utilizing the trolley tracks on the wagon deck of the bridge? Would it help any if a five-man company applied for permit or a 10-man company or a 20-man company?

Would a 100-man company assist any in getting action on the bridge loop which has been the most urgent city question since the opening of the bridge more than seven months ago, but on which the municipality with the mill tax money in its treasury has made absolutely no progress?

THE INCOME-TAX YIELD.

According to the preliminary report of the Commissioner of Internal Revenue, individuals and corporations paid the Government, $359,681,228 in income taxes during the last fiscal year. This is $25,000,000 more than the customs revenue for 1910, the year of greatest income from tariff taxes. It is $37,000,000 in excess of the maximum yearly internal revenue previous to the inclusion of income taxes in that category.

The returns are interesting from many angles. The amounts derived from corporations and individuals are almost equal, being respectively $179,372,888 and $180,108,340. New York led all the states with payments of $46,566,952 in corporation taxes and $81,495,783 on individual incomes. Nevada, for all its mining resources, paid least, yielding but $75,423 in corporation taxes and $15,425 from individual incomes; no doubt its gold and silver help swell the tax returns of the effete East. Do the same conditions obtain for $3 wheat? North and South Dakota, which express a lively concern about the burden of war taxes, paid but $74,159 and $49,164 respectively on individual incomes.

But the fact of outstanding interest is the large proportion of the total contributed by individual incomes of less than $20,000. These furnished $55,742,281, or one-third of all, and constitute the largest return of any single class. This amount was five times as great as the yield from incomes between $100,000 and $150,000, and compares with the $7,531,894 derived from incomes between $1,000,000 and $1,500,000. At least there is no need to conscript moderate wealth.

BOMBING HOSPITALS.

From both French and British headquarters the news comes that German airmen are persistently bombing hospitals. The latest is that an American hospital established at the front by Harvard University was bombed. One member of the Harvard medical until was killed and others severely wounded. A member of a St. Louis medical unit was wounded.

The suggestion that these acts are among the unforeseen accidents of routine of the war cannot be accepted, in view of the fact that the German aerial forces take photographs of the country where these hospitals are situated and must be well aware of their location. German airplanes dropping bombs around or on hospital buildings back of Verdun at intervals of 20 minutes for over six hours was an exhibition of calculated barbarism which is in a class with other acts for which the world has unanimously condemned the German military leaders.

Have German aviators finally abandoned the last of their ideals? Have they forgotten or renounced those feelings of chivalry which they showed earlier in the war? Have they consented to a policy that will mean slaughter of the helpless wounded back of the ranks, wherever they may find them? If so, they may look for no more consideration than is given to other brutal murderers.

THREE ANTI-WAR SENATORS.

In Mississippi the Democratic leaders are casting about to determine which of their number shall oppose Senator Vardaman in the next election.

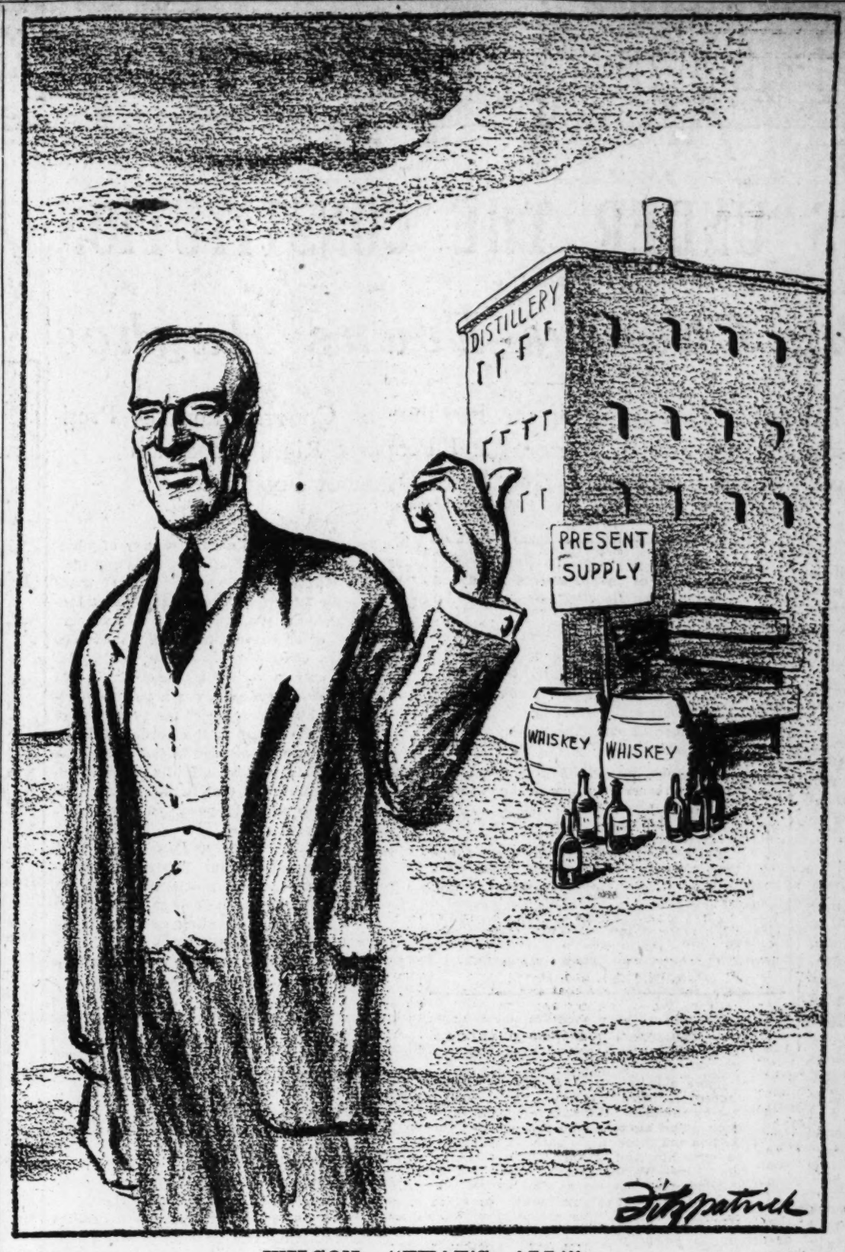
The usual self-seeking, purely selfish motives do not appear on the surface of this effort. The men suggested for the candidacy explain this by saying that only one question must be allowed to enter into the campaign: Is the State supporting the Government in the war, or is it supporting Vardaman's personal position?

The leaders there realize that they have a real fight on their hands because of Vardaman's strong personal following, which will influence some voters taking the view that they should place friendship first. Vardaman will furnish one of the strongest tests of the anti-war Senators. But already the press of the State is opposing him for re-election.

A similar situation applies in Georgia, where determined opposition is developing to Senator Hardwick, who was elected to fill an unexpired term because he was thought to be the choice of the President. His personality will be much less of a factor than Vardaman's, so the issue for or against the conduct of the war will there be cleaner cut.

In Oklahoma the tide is turning very strongly against Senator Gore, whose personal standing formerly was so strong that many of his friends expected him to be a candidate for President. This idea never spread beyond Oklahoma, however, and does not exist there now. Indeed, a few days ago at Enid the name of a city park was changed from "Gore Park" to "Wilson Park," by a vote of the City Assembly.

A newspaper poll just completed shows that out of 255 Oklahoma papers, 112 are openly opposing Senator Gore, 108 avoid the discussion and five are apologists. None are supporting the Senator.



WILSON: "THAT'S ALL!"

JUST A MINUTE

Written for the POST-DISPATCH by Clark McAdams

THE CHANGELING.

("Such, men do changelings call, so changed by fairies theft."—Spenser.)

IN the hazy smoke of a fairy fire
My soul is drifting away;
While the fairies chant
Their strange, sweet songs
Altho no words they say.
My soul is a fairy's soul;
In a fairy's form it dwells;
And the music of unknown worlds
In my heart now rises and swells.
The mem'ries of other years
In the smoke soon vanish away
And the ache of earth's bitter tears
The smoke will heal and allay.

DORIS McKENZIE.

It looks as if the Kaiser would go down at last still shouting that the war was forced upon him. However, it does seem that it would not have been forced upon him, even if anyone beside himself believed that, if he had not terrorized Europe with militarism. Nothing that has come out in the three years Europe has been fighting removes the conviction that it would be today the quiet and unexciting place Evelyn Thaw found it had it not been for the ogre of Prussian militarism.

Persons alarmed by the announcement that the whiskey in this country is going to last only two years must remember that this is probably longer than the Kaiser is going to last, at that.

A German prophet who missed his guess on the length of the war wants to revise it, but we are afraid the custom has passed out.

WANTED—An American dentist in Berlin—the Kaiser's crown is coming loose.

IN SIGNS.

On Carter avenue, for sale:

Close Poles

A sign indicating great versatility among business men at Antonia, Mo.:

Wagonmakers and Undertakers

Evidently a family bath such as the Romans popularized. Locust street:

10 Baths 10c

A railroad warning, Missouri:

Keep off tracks. We might get hurt

A farmer's sign, St. Louis County:

Keep Out or Shot

TRAFFIC RULES FOR PEDESTRIANS.

1. In alighting from a street car on a busy corner, don't let the traffic cop have to tell you to keep out of the way of the machines. He is too busy to watch both, and it is his business to see that the machines get past without injury.

2. Try to keep inside the chalk lines at crossings. Unless you do keep within them, you very soon have the drivers of machines chasing you all over the street, which makes confusion. You are supposed to be inside of certain bounds, and if an automobile goes through there without any regard for the speed law, it is supposed to get you.

3. When machines are running both ways on the street, the best way to get across is to first find a gap in the machines on your side and dash to the center of the street, from which you can dash to the sidewalk when an opening comes in the other line. Be careful not to make the first dash carry you over to the next line, where your well-laid plans will only result in an automobile race to see who gets you first.

4. In stepping behind a cross-town car downtown, look out for a truck loaded with vinegar barrels on the one-way streets.

5. Don't run. The automobiles are already going fast, and their one danger of missing you lies in the difference in speed with which two moving objects can approach one another. It is one of the most difficult things in mathematics, and the great mass of motor drivers simply aren't up to the calculation.

BY HIS OWN HAND.

FUNERAL faces of childhood days,
Serious, stiff-necked, straight-laced folk,
Solemn voices in prayer and praise,
Sermons on sin and its iron yoke,
Haunt him now like a Hell-made joke—
Now on the brink of the mystic deeps—
Waiting the nerve for the final stroke;
"As a man sows, he reaps!"

Boyhood bliss in the old home town,
The innocent lure of sweet Maybelle,
Then hot youth, and the journey down
To the city's pit with vampire Nell;
Manhood's wreck, and the debts that swell
From squandered years when conscience sleeps
Mingle in memory's maddening spell;
"As a man sows, he reaps!"

True love spurning, he chose instead
The devil's seething substitute;
Open-eyed he made his bed
And shared his heart with the human brute;
Open-eyed he followed suit
Where the wanton leads and wastrel steeps;
Open-eyed he will aim and shoot;
"As a man sows, he reaps!"

The text returns but never the faith
In a living God he knew of yore;
Gone the fear of the wrath and wraith,
Gone belief in the sacred lore,
Gone the hope of a happy door
For the harried soul that outward leaps,
Gone—he is prone on the crimsoned floor;
"As a man sows, he reaps!"

JAMES C. McNALLY.

ANSWERS TO QUERIES.

Query for Sunday Answers must be mailed a week beforehand.

BEAUTY CULTURE.

GEORGE—Once that distressing pimply condition so common in young men and women, was the subject of the March prize essays in the New York Medical Journal, and Dr. Isadore Dyer of New York won the first prize. Dr. Dyer says the treatment must be both local and general. Acne is a disorganization of the sebaceous glands, the ducts of which become plugged and form blackheads; infection turns these into pustules that sometimes are almost boils. These pustules must be opened and drained, after which equal parts of carbolic acid and iodine are applied. After freely cleaning the face with benzine on cotton pledgets, the blackheads are extracted. Between visits the patient keeps the skin soft with an ointment prepared as follows: Salicylic acid 2 parts; sulphur precipitate, 4 parts; tincture of benzoin, 1 part; adipis benzoinati, 36 parts. If there be dandruff, a little 3 to 5 per cent resorcin is added. With the subsidence of the pustules an astringent lotion may be used, such as th's: Sulphate of zinc 8 parts and rose water 60 parts. This is applied freely and allowed to dry on. Alternative treatments are the use of short exposure to the X-ray; compresses of bichloride of mercury, 1 to 1000 solution; the use of a thermocautery and free rapid sparking with the high frequency current. When the pustules predominate there are vaccines that often prove effective. The bowels must be kept open and the skin active by internal treatment. Dr. Dyer suggests this as a medicine: Chlorate of potash, 3 grains; lactate of iron, 3 grains; extract of nux vomica, ¼ grain; extract of cascara, ¼ grain, taken in a capsule or pill after meals. All pastry and excess of sweets are excluded; fruits and green vegetables are eaten freely. Exercise is necessary and the free use of soap and water is to be commended.

HOUSEHOLD HELPS.

MRS. ONION—Lay small white onions in strong brine for three days. Drain and cover with new supply of brine, scalding hot. Leave alone three days or more, when put over the fire in the brine, and bring to a boil. Take out the onions with a skimmer and drop into iced fresh water. Let them lie in this 24 hours, changing once for fresh and cold water during that time. Drain once more; pack the onions into jars and cover with boiling vinegar, spiced with blades of mace and white peppercorns, adding a spoonful of white sugar to each jar. Set away in a dark place for six weeks before using.

E. G. R.—Pimentos may be canned by removing seeds, cutting peppers themselves in strips with kitchen scissors, then cover with boiling water and set on back of stove 10 minutes, but do not allow to boil. Drain, cover with ice water 10 minutes, then drain again, cover with boiling water, bringing this to boiling point after peppers have been put in it, and fill into sterilized jars, filling each jar to overflowing with boiling water after packing full with peppers. Keep in cool place. Pimentos will also keep well from one season to another if hung in a dry, cool place.

MUSTARD PICKLE.—Wash 150 gherkins and put into crock or large porcelain kettle. Break 2 heads cauliflower into flowerets, shred one large head cabbage, slice four large green peppers, add one quart small white onions, one quart young string beans and one small root horseradish grated. Cover these prepared vegetables with strong brine and let remain over night. In morning drain thoroughly and pack in jar with two ounces black mustard seed and teaspoon cayenne pepper. Put into preserving kettle gallon vinegar, and add tablespoon ground white pepper and a half tablespoon turmeric. Moisten spices with a little of the vinegar before stirring into the whole. Bring vinegar to a good scald, then pour over vegetables. Cover and when cold stir in cup ground mustard.

THE FIRST SCHOOLS.

TEACHER—Among the Hebrews the Law was expounded by teachers in the porches of the Temple. Children were taught in synagogues during the week. From being merely an oral teaching of the Law, the instruction grew until it involved letters and arithmetic. In Athens there were 2 classes of schools for boys; one, the musical or literary, was taught by a grammatist; a citharist gave instruction in the non-literary phases of music. The other was a gymnastic school for boys. The hours of daylight were all consumed at school. In Rome reading, writing and sometimes arithmetic were taught. Pebbles were used in figuring and the stylus and wax tablet in writing. The books were rolls of manuscript carried in wooden boxes. The schools were private ventures, sometimes held in the open air. Usually they were in mean and sparsely furnished rooms. The children sat on the floor. In Greek schools, children sat on benches. During the middle ages elementary schools existed in connection with monasteries, the cathedrals or collegiate churches, the hospitals and the guilds. The origin of the public school system of America dates back to the time of the settlement of Massachusetts and Connecticut. In the very beginning of their history these colonists made provision for the establishment of schools in every town, and parents were required to send their children to them or educate them otherwise. At first these schools were not entirely free, that is, those who could afford to pay were required to do so, but the evil of separating the children into paupers and ratepayers soon became apparent, and shortly after the colonies became states the school taxes were increased and the schools were made free. The example of these colonists was quickly followed by other New England colonies, but in other sections of the country schools were either private of parochial for many years, except in cases where a free school was established and supported by private beneficence. When the vast territories west of the Alleghany mountains came into the possession of the United States, every 16th section in each congressional township was set aside by the Government as the nucleus of a public school fund; later this was increased to two sections for the benefit of the newer states. The southern states were the last to embrace the free school system, having done so in its entirety only since the civil war.

MISCELLANEOUS.

CHARLEY—Don't send us problems.

ANONYMOUS—Send us envelope stamped, bearing your address, and we will direct you to correct advice that will cost nothing.

MRS. E. P.—Damprag the shining garment. That is, roll it up, the "shiny" surface inside and upon a wet cloth long enough to cover the coat entirely. Roll it quite tightly, and leave it thus some hours. Then shake out and dry. Finally, cover with a thick muslin cloth—very damp—and press through this with a warm iron. A slight luster may be removed by sponging with household ammonia.

PATSEY—Shower: Invite guests to spend the evening and to provide refreshments, such as cake, coffee, sandwiches, salads and ice cream. In one of the parlors a table is decorated with flowers and evergreens, and upon this are arranged in daintily decorated parcels or baskets the offerings of linen brought by the bride's well wishers. At the appointed time she (or the bridesmaid) open them. Or the linen is disposed tastefully upon the table. Usually at a "shower" of any kind there is no special program. At one shower each comer was asked to bring a verse along with the article given, and these were read aloud—without the names of the authors—by a sort of leader of the entertainment, a young girl friend of the bride-to-be. You may decorate rooms with handkerchiefs and have tables to show the centerpieces, cloths, doilies, etc., on as they arrive. A musical program of ballads, or something very light, would not be amiss, but the shower must be the central feature.

ST. LOUIS POST-DISPATCH

Founded by JOSEPH PULITZER Dec. 12, 1878.

Published by the Pulitzer Publishing Co. Twelfth and Olive Streets.

POST-DISPATCH CIRCULATION

Average for first six months, 1917:

Sunday, 362,858

Daily and Sunday, 195,985

☞ THE POST-DISPATCH sells more papers in St. Louis and Suburbs every day in the year than there are homes in the city. ☜

MEMBER OF THE ASSOCIATED PRESS. The Associated Press is exclusively entitled to the use for republication of all news credited to it or not otherwise credited in this paper and also the local news published herein. All rights of republication of special dispatches herein are also reserved.

SUBSCRIPTION RATES BY MAIL IN ADVANCE

Daily and Sunday, one year.....$8.50
Daily without Sunday, one year.....$6.00
Sunday only, one year.....$2.50
Remit either by postal order, express money order or St. Louis exchange.

By Carrier. { In St. Louis and Suburbs, per month.50c
Out of St. Louis, per month.....65c

Entered at postoffice, St. Louis, Mo., as second-class matter.

Bell, Olive 6600 Kinloch, Central 6600

THE POST-DISPATCH PLATFORM

I know that my retirement will make no difference in its cardinal principles, that it will always fight for progress and reform, never tolerate injustice or corruption, always fight demagogues of all parties, never belong to any party, always oppose privileged classes and public plunderers, never lack sympathy with the poor, always remain devoted to the public welfare, never be satisfied with merely printing news, always be drastically independent, never be afraid to attack wrong, whether by predatory plutocracy or predatory poverty.

JOSEPH PULITZER.
April 10, 1907.

LETTERS FROM THE PEOPLE.

Let the Plutocrats Pay.

To the Editor of the Post-Dispatch.

On the third page of Monday's Post-Dispatch is an article "Reichstag Should Negotiate Peace, Vorwaerts Says," from from which I quote: "The American Government repeatedly declared it does not harbor enmity against the German people, but proof of this assertion has not been furnished."

I know for many years the intellectual obtuseness of the German Socialists who deceived their people and Socialists of other countries; now it seems that the experiences of the last three years have not broadened their comprehension. The President's note to the Pope could not be more explicit. Why do not the Socialists of the Vorwaerts read it as follows: The autocrats and plutocrats of Germany should sacrifice their fortunes and vast estates in order to refund the millions extorted from Belgium and elsewhere and make compensation for the destruction caused by their war, and thus redeem themselves, without having the German laboring people be taxed for it. AUG. LELIEVRE.

Thoughts at Lincoln's Tomb.

To the Editor of the Post-Dispatch.

The other day I took my 10-year-old son to see Lincoln's tomb in Springfield, Ill. He asked me about the tombs of Washington and other men of whom he had read, and it occurred to me to say to him, "Son, perhaps you may sometime be taking a boy of your own to see the tomb of Woodrow Wilson. You can tell him that, when you were a boy, Wilson led us into the great war, and I hope you can say he led us through it. But whatever else there is to tell, I know you will be able to say that he was wise, loyal, courageous. But you will not have any occasion to visit the tomb of Stone, or LaFollette, or any man in public life today who has failed to stand by Wilson. People will not be visiting these men's tombs, any more than they now visit the tomb of Vallandigham, who tried to make Lincoln's work a failure." H.

Defends the Menace.

To the Editor of the Post-Dispatch.

On my return from a visit to our Free Press Defense League headquarters at Fort Scott, Kan., my attention was called to an article which appeared in your widely circulated and influential journal of Aug. 27th, which is well calculated to do great injury. The article in question was incorporated in a report of the Federation of the Catholic Societies, and the passage to which we refer is as follows:

"It may be deserving of passing mention at least, that the Menace, quite a number of Socialist publications, have fallen foul of the law; that old arch-bigot, Tom Watson, has been journalistically suppressed."

The above statement as it relates to the Menace is absolutely false and without any shadow of foundation. We wish to say the Government has no stronger advocate or supporter than the Menace in all its attempts to make the world and our republic safe for democracy. We have strongly indorsed and upheld President Wilson's utterances in behalf of the larger freedom, which marks all liberal democracies, in his efforts to make the world safe by curbing autocracy and militarism. B. O. FLOWER,
Pres. Free Press Defense League.

Traffic Policeman Needed.

To the Editor of the Post-Dispatch.

Is it not possible for the Police Department to put a traffic policeman on the corner of Twelfth and Washington? This is without doubt one of the busiest corners in the City of St. Louis. It is almost an impossibility to cross from the south to the north from the north to the south side of Washington avenue. There is almost a continuous string of automobiles, and besides this, the street cars on Washington avenue, when a car is going over Twelfth, do not stop at the west corner, but creep up to the Twelfth street car so as to probably lose no time, but a pedestrian, apparently speaking, has no rightaway at all. I am employed, and, figuratively speaking, place my life in my hands every morning and evening trying to cross at this corner.

A WOMAN PEDESTRIAN.

Wilson's Message.

To the Editor of the Post-Dispatch.

The world can't go on half free and half slave. That is why America's coming in is so significant. The wise saying has broadened from a continent to the world, from Lincoln to Wilson.

Either autocracy—the selfish use of money for the power of a few—or democracy—the use, through selection, by some, of the power of all for the welfare of all, must prevail. This is why Wilson's affectionate words—the mighty words of a man lifted up by us before the world—to the national army touch us all. We, the people, acclaim him our selected man.

LEONORA B. HALSTED.

Iron Crosses.

To the Editor of the Post-Dispatch.

I propose, providing that the censor will second the motion, that Kaiser Bill Hohenzollern be allowed to send Bill Thompson and Bill Stone the much coveted iron cross.

THOMAS McGRATH.

MORE THAN A REVENUE BILL.

The advocates of fewer exemptions in the conscription of wealth for war service lost their fight in the Senate. But the exemptions authorized are fewer than they were when they began their struggle.

The war profits section of the tax bill is somewhat complicated, but it prescribes a tax of 12 per cent on excess profits figured at not more than 15 per cent greater than the average profits in 1911, 1912 and 1913. The rate of taxation increases steadily, according to the percentage of unusual profits, up to a 60 per cent tax on profits so abnormal as to be 300 per cent greater than those formerly earned.

That the decision in the Senate does not end the battle is shown by Speaker Clark's speech in the House, urging 80 per cent on the last classification. What this means can be seen from the estimates of the amount of revenue from the different classifications.

War profits of 300 per cent above the average of peace, or three times greater than peace profits, are being made by so many firms and in such volume that it is estimated that if the Government taxes only 60 per cent of the amount in excess of 300 per cent, the yield in revenue will be no less than $462,990,000. If the tax on this classification is increased in the House or in conference to 70 or 80 per cent and the tax on other classifications is increased in like proportion, it will produce a tremendous amount of more revenue.

It must be remembered, in considering the merits of the bill, that those firms that will make the enormous profits subjecting them to taxation at the higher rates will almost all of them obtain their gains from the Government. These profits will represent the velvet on purchases of munitions and various materials and equipment for carrying on the war.

So, in a sense, the demand for the conscription of wealth is more than a revenue measure. It is a measure to discourage the more brazen forms of robbery by Government contractors. For if, after extortion has passed all limits in reason, most of the money has to be given back to the Government, why practice the higher extortion?

But if it is practiced, the tax will make the Government the larger beneficiary from its own payments and if the enormous profits left to the contractors—enough to satisfy the greed of a Midas—do not provide a sufficient incentive for production, then no profits of any amount would furnish an incentive.

JUSTICE FOR NEGROES.

The Mississippi Council of National Defense believes that it has found a solution of the acute negro problem and in a resolution to the forthcoming special session of the Legislature sets forth certain things that must be done at once to check the migration that is threatening the industries of the State. The question came up unexpectedly in a council session, but the business men and educators present found that they agreed perfectly.

The primary demands are: Justice of the Peace court reforms that will check the present system of fining negroes by petty officials to get the costs; a State-wide system of schools for negroes and truancy laws that will be enforced; the employment of negro farm and domestic demonstration agents and assurance of equal wage to the negro for equal work.

In addition to these demands upon the Legislature the council is organizing a corps of "four-minute orators" who will speak at picture shows and other public gatherings in an appeal to white persons to see that negro property rights are in every way respected and that they shall refuse to conduct business with persons who impose upon negro labor or customers.

MEXICO, THE FORGOTTEN.

In a forceful book entitled "The Mexican Problem," C. W. Barron of the Boston News Bureau gives his conclusions on a recent examination of the situation in Mexico, especially with regard to the Tampico oil fields. Dr. Talcott Williams, in a preface to the book, says of it that the articles comprising it are "a clear and wise economic picture of Mexico, beyond any others that I have read."

Since the United States went to war with Germany, Mexico seems to have been forgotten. Today, according to Mr. Barron, the situation is disunited and hopeless. "Seventeen million people, one the richest mineral territory of the world, that can grow anything in the world and produce food in abundance every month of the year, use cartridges for currency."

Barron does not advocate intervention. He does not think it is necessary. Since Uncle Sam aimed his guns at Germany and started to place a huge army behind them, the Mexican generals of the different factions "have suddenly become very polite to foreigners, especially Americans. All the threatening from German sources in Mexico likewise suddenly became nonexplosive." Financial aid, in the way of development by capital of Mexico's resources, with proper protection, will solve the problem.

In order to receive this protection, Mr. Barron asserts, certain popular fallacies must be removed. These are that the natural wealth of Mexico, especially mineral oil, has been or is used as a basis for furthering Mexican political quarrels. Second, that the land question is at the bottom of the Mexican troubles. He finds that, without capital and leadership, division and subdivision of land among the Mexican people will accomplish little. The native Mexican "is the same child-like, trusting fellow, whether at work, play or revolution. He is simply in need of a strong helping hand."

It is a wonderful picture that Mr. Barron draws of the apparently inexhaustible capacity of the Tampico oil fields. But pipe lines are needed, transportation is ridiculously inadequate. And, according to him, our turning our back upon Mexico has, for the time being at least, stopped all development, to the very great loss of everybody concerned.

In urging that the United States do for Mexico what it did for Cuba in the way of insuring order and safety, Dr. Williams says: "Mexico is today like the great oil wells of which Mr. Barron gives so vivid a picture—a fathomless resource for the light and power of the world, and needing only the mechanism which will enable it to set a thousand keels and a thousand wheels in motion and light millions of happy homes." Give the Mexican people the same chance as we gave the Cubans, he says, and they will show the same marvel of progress.

TROLLEY SERVICE ON THE BRIDGE.

A company which has applied for a trolley permit on the free bridge is opposed by Mayor Kiel on the ground that it is a "one-man" company. To what extent must a company be manned to expedite action on the part of the Mayor for utilizing the trolley tracks on the wagon deck of the bridge? Would it help any if a five-man company applied for permit or a 10-man company or a 20-man company?

Would a 100-man company assist any in getting action on the bridge loop which has been the most urgent city question since the opening of the bridge more than seven months ago, but on which the municipality with the mill tax money in its treasury has made absolutely no progress?

THE INCOME-TAX YIELD.

According to the preliminary report of the Commissioner of Internal Revenue, individuals and corporations paid the Government, $359,681,228 in income taxes during the last fiscal year. This is $25,000,000 more than the customs revenue for 1910, the year of greatest income from tariff taxes. It is $37,000,000 in excess of the maximum yearly internal revenue previous to the inclusion of income taxes in that category.

The returns are interesting from many angles. The amounts derived from corporations and individuals are almost equal, being respectively $179,372,888 and $180,108,340. New York led all the states with payments of $46,566,952 in corporation taxes and $81,495,783 on individual incomes. Nevada, for all its mining resources, paid least, yielding but $75,423 in corporation taxes and $15,425 from individual incomes; no doubt its gold and silver help swell the tax returns of the effete East. Do the same conditions obtain for $3 wheat? North and South Dakota, which express a lively concern about the burden of war taxes, paid but $74,159 and $49,164 respectively on individual incomes.

But the fact of outstanding interest is the large proportion of the total contributed by individual incomes of less than $20,000. These furnished $55,742,281, or one-third of all, and constitute the largest return of any single class. This amount was five times as great as the yield from incomes between $100,000 and $150,000, and compares with the $7,531,894 derived from incomes between $1,000,000 and $1,500,000. At least there is no need to conscript moderate wealth.

BOMBING HOSPITALS.

From both French and British headquarters the news comes that German airmen are persistently bombing hospitals. The latest is that an American hospital established at the front by Harvard University was bombed. One member of the Harvard medical until was killed and others severely wounded. A member of a St. Louis medical unit was wounded.

The suggestion that these acts are among the unforeseen accidents of routine of the war cannot be accepted, in view of the fact that the German aerial forces take photographs of the country where these hospitals are situated and must be well aware of their location. German airplanes dropping bombs around or on hospital buildings back of Verdun at intervals of 20 minutes for over six hours was an exhibition of calculated barbarism which is in a class with other acts for which the world has unanimously condemned the German military leaders.

Have German aviators finally abandoned the last of their ideals? Have they forgotten or renounced those feelings of chivalry which they showed earlier in the war? Have they consented to a policy that will mean slaughter of the helpless wounded back of the ranks, wherever they may find them? If so, they may look for no more consideration than is given to other brutal murderers.

THREE ANTI-WAR SENATORS.

In Mississippi the Democratic leaders are casting about to determine which of their number shall oppose Senator Vardaman in the next election.

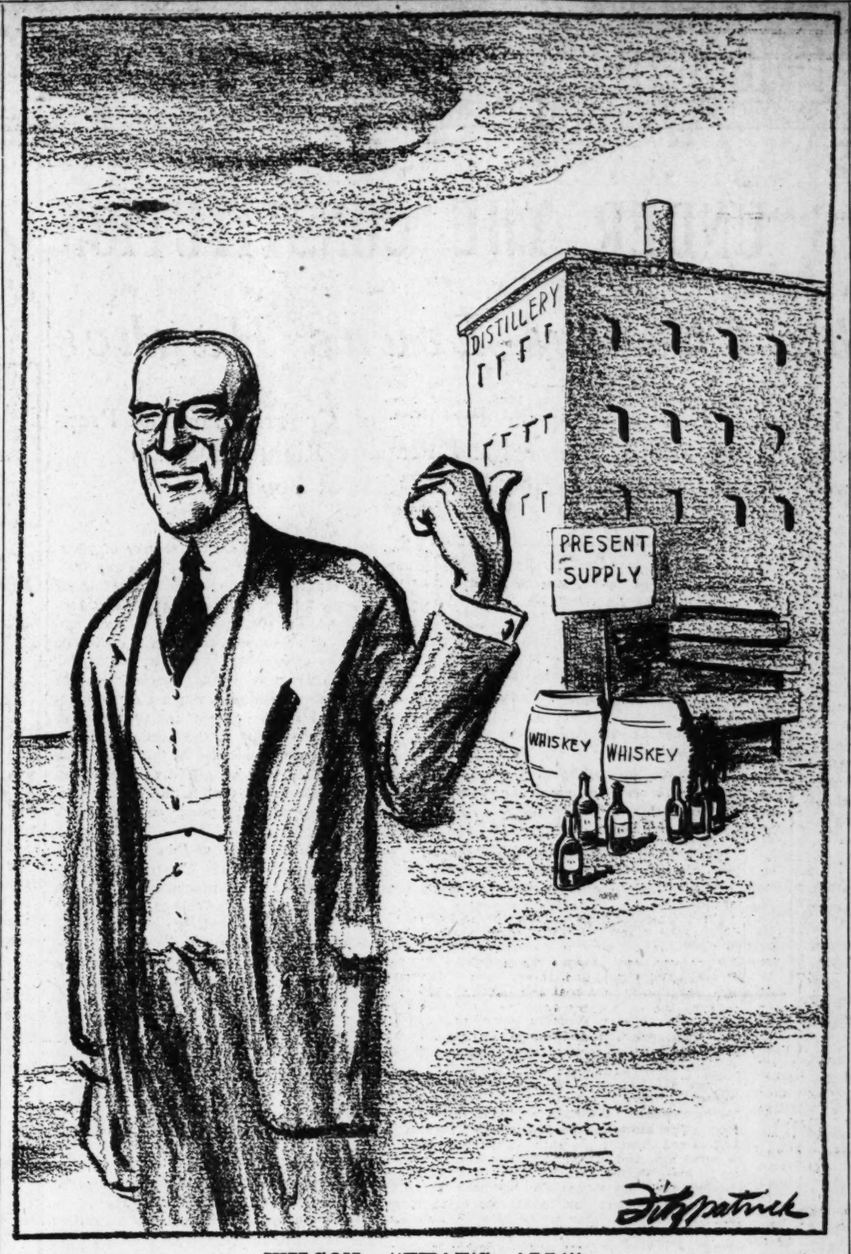
The usual self-seeking, purely selfish motives do not appear on the surface of this effort. The men suggested for the candidacy explain this by saying that only one question must be allowed to enter into the campaign: Is the State supporting the Government in the war, or is it supporting cartridges for currency."

The leaders there realize that they have a real fight on their hands because of Vardaman's strong personal following, which will influence some voters taking the view that they should place friendship first. Vardaman will furnish one of the strongest tests of the anti-war Senators. But already the press of the State is opposing him for re-election.

A similar situation applies in Georgia, where determined opposition is developing to Senator Hardwick, who was elected to fill an unexpired term because he was thought to be the choice of the President. His personality will be much less of a factor than Vardaman's, so the issue for or against the conduct of the war will there be cleaner cut.

In Oklahoma the tide is turning very strongly against Senator Gore, whose personal standing formerly was so strong that many of his friends expected him to be a candidate for President. This idea never spread beyond Oklahoma, however, and does not exist there now. Indeed, a few days ago at Enid the name of a city park was changed from "Gore Park" to "Wilson Park," by a vote of the City Assembly.

A newspaper poll just completed shows that out of 255 Oklahoma papers, 112 are openly opposing Senator Gore, 108 avoid the discussion and five are apologists. None are supporting the Senator.



WILSON: "THAT'S ALL!"

JUST A MINUTE

Written for the POST-DISPATCH by Clark McAdams

THE CHANGELING.

("Such, men do changelings call, so changed by fairies theft."—Spenser.)

IN the hazy smoke of a fairy fire
My soul is drifting away;
While the fairies chant
Their strange, sweet songs
Altho no words they say.
My soul is a fairy's soul;
In a fairy's form it dwells;
And the music of unknown worlds
In my heart now rises and swells.
The mem'ries of other years
In the smoke soon vanish away
And the ache of earth's bitter tears
The smoke will heal and allay.

DORIS McKENZIE.

It looks as if the Kaiser would go down at last still shouting that the war was forced upon him. However, it does seem that it would not have been forced upon him, even if anyone beside himself believed that, if he had not terrorized Europe with militarism. Nothing that has come out in the three years Europe has been fighting removes the conviction that it would be today the quiet and unexciting place Evelyn Thaw found it had it not been for the ogre of Prussian militarism.

Persons alarmed by the announcement that the whiskey in this country is going to last only two years must remember that this is probably longer than the Kaiser is going to last, at that.

A German prophet who missed his guess on the length of the war wants to revise it, but we are afraid the custom has passed out.

WANTED—An American dentist in Berlin—the Kaiser's crown is coming loose.

IN SIGNS.

On Carter avenue, for sale:

Close Poles

A sign indicating great versatility among business men at Antonia, Mo.:

Wagonmakers and Undertakers

Evidently a family bath such as the Romans popularized. Locust street:

10 Baths 10c

A railroad warning, Missouri:

Keep off tracks. We might get hurt

A farmer's sign, St. Louis County:

Keep Out or Shot

TRAFFIC RULES FOR PEDESTRIANS.

1. In alighting from a street car on a busy corner, don't let the traffic cop have to tell you to keep out of the way of the machines. He is too busy to watch both, and it is his business to see that the machines get past without injury.

2. Try to keep inside the chalk lines at crossings. Unless you do keep within them, you very soon have the drivers of machines chasing you all over the street, which makes confusion. You are supposed to be inside of certain bounds, and if an automobile goes through there without any regard for the speed law, it is supposed to get you.

3. When machines are running both ways on the street, the best way to get across is to first find a gap in the machines on your side and dash to the center of the street, from which you can dash to the sidewalk when an opening comes in the other line. Be careful not to make the first dash carry you over to the next line, where your well-laid plans will only result in an automobile race to see who gets you first.

4. In stepping behind a cross-town car downtown, look out for a truck loaded with vinegar barrels on the one-way streets.

5. Don't run. The automobiles are already going fast, and their one danger of missing you lies in the difference in speed with which two moving objects can approach one another. It is one of the most difficult things in mathematics, and the great mass of motor drivers simply aren't up to the calculation.

BY HIS OWN HAND.

FUNERAL faces of childhood days,
Serious, stiff-necked, straight-laced folk,
Solemn voices in prayer and praise,
Sermons on sin and its iron yoke,
Haunt him now like a Hell-made joke—
Now on the brink of the mystic deeps—
Waiting the nerve for the final stroke;
"As a man sows, he reaps!"

Boyhood bliss in the old home town,
The innocent lure of sweet Maybelle,
Then hot youth, and the journey down
To the city's pit with vampire Nell;
Manhood's wreck, and the debts that swell
From squandered years when conscience sleeps
Mingle in memory's maddening spell;
"As a man sows, he reaps!"

True love spurning, he chose instead
The devil's seething substitute;
Open-eyed he made his bed
And shared his heart with the human brute;
Open-eyed he followed suit
Where the wanton leads and wastrel steeps;
Open-eyed he will aim and shoot;
"As a man sows, he reaps!"

The text returns but never the faith
In a living God he knew of yore;
Gone the fear of the wrath and wraith,
Gone belief in the sacred lore,
Gone the hope of a happy door
For the harried soul that outward leaps,
Gone—he is prone on the crimsoned floor;
"As a man sows, he reaps!"

JAMES C. McNALLY.

ANSWERS TO QUERIES.

Query for Sunday Answers must be mailed a week beforehand.

BEAUTY CULTURE.

GEORGE—Once that distressing pimply condition so common in young men and women, was the subject of the March prize essays in the New York Medical Journal, and Dr. Isadore Dyer of New York won the first prize. Dr. Dyer says the treatment must be both local and general. Acne is a disorganization of the sebaceous glands, the ducts of which become plugged and form blackheads; infection turns these into pustules that sometimes are almost boils. These pustules must be opened and drained, after which equal parts of carbolic acid and iodine are applied. After freely cleaning the face with benzine on cotton pledgets, the blackheads are extracted. Between visits the patient keeps the skin soft with an ointment prepared as follows: Salicyclic acid, 2 parts; sulphur precipitate, 4 parts; tincture of benzoin, 1 part; adipis benzoinati, 30 parts. If there be dandruff, a little 3 to 5 per cent resorcin is added. With the subsidence of the pustules an astringent lotion may be used, such as th's: Sulphate of zinc, 8 parts and rose water 60 parts. This is applied freely and allowed to dry on. Alternative treatments are the use of short exposure to the X-ray; compresses of bichloride of mercury, 1 to 1000 solution; the use of a thermocautery and free rapid sparking with the high frequency current. When the pustules predominate there are vaccines that often prove effective. The bowels must be kept open and the skin active by internal treatment. Dr. Dyer suggests this as a medicine: Chlorate of potash, 3 grains; lactate of iron, 3 grains; extract of nux vomica, ½ grain; extract of cascara, ¼ grain, taken in a capsule or pill after meals. All pastry and excess of sweets are excluded; fruits and green vegetables are eaten freely. Exercise is necessary and the free use of soap and water is to be commended.

HOUSEHOLD HELPS.

MRS. ONION—Lay small white onions in strong brine for three days. Drain and cover with new supply of brine, scalding hot. Leave alone three days or more, when put over the fire in the brine, and bring to a boil. Take out the onions with a skimmer and drop into iced fresh water. Let them lie in this 24 hours, changing once for fresh and cold water during that time. Drain once more; pack the onions into pint jars and cover with boiling vinegar, spiced with blades of mace and white peppercorns, adding a spoonful of white sugar to each jar. Set away in a dark place for six weeks before using.

E. G. R.—Pimentos may be canned by removing seeds, cutting peppers themselves in strips with kitchen scissors, then cover with boiling water and set on back of stove 10 minutes, but do not allow to boil. Drain, cover with ice water 10 minutes, then drain again, cover with boiling water, bringing this to boiling point after peppers have been put in it, and fill into sterilized jars, filling each jar to overflowing with boiling water after packing full with peppers. Keep in cool place. Pimentos will also keep well from one season to another if hung in a dry, cool place.

MUSTARD PICKLE.—Wash 150 gherkins and put into crock or large porcelain kettle. Break 2 heads cauliflower into flowerets, shred one large head cabbage, slice four large green peppers, add one quart small white onions, one quart young string beans and one small root horseradish grated. Cover these prepared vegetables with strong brine and let remain over night. In morning drain thoroughly and pack in jar with two ounces black mustard seed and teaspoon cayenne pepper. Put into preserving kettle gallon vinegar, and add tablespoon ground white pepper and a half tablespoon turmeric. Moisten spices with a little of the vinegar before stirring into the whole. Bring vinegar to a good scald, then pour over vegetables. Cover and when cold stir in cup ground mustard.

THE FIRST SCHOOLS.

TEACHER—Among the Hebrews the Law was expounded by teachers in the porches of the Temple. Children were taught in synagogues during the week. From being merely an oral teaching of the Law, the instruction grew until it involved letters and arithmetic. In Athens there were 2 classes of schools for boys; one, the musical or literary, was taught by a grammatist; a citharist gave instruction in the non-literary phases of music. The other was a gymnastic school for boys. The hours of daylight were all consumed at school. In Rome reading, writing and sometimes arithmetic were taught. Pebbles were used in figuring and the stylus and wax tablet in writing. The books were rolls of manuscript carried in wooden boxes. The schools were private ventures, sometimes held in the open air. Usually they were in mean and sparsely furnished rooms. The children sat on the floor. In Greek schools, children sat on benches. During the middle ages elementary schools existed in connection with monasteries, the cathedrals or collegiate churches, the hospitals and the guilds. The origin of the public school system of America dates back to the time of the settlement of Massachusetts and Connecticut. In the very beginning of their history these colonists made provision for the establishment of schools in every town, and parents were required to send their children to them or educate them otherwise. At first these schools were not entirely free, that is, those who could afford to pay were required to do so, but the evil of separating the children into paupers and ratepayers soon became apparent, and shortly after the colonies became states the school taxes were increased and the schools were made free. The example of these colonists was quickly followed by other New England colonies, but in other sections of the country schools were either private of parochial for many years, except in cases where a free school was established and supported by private beneficence. When the vast territories west of the Alleghany mountains came into the possession of the United States, every 16th section in each congressional township was set aside by the Government as the nucleus of a public school fund; later this was increased to two sections for the benefit of the newer states. The southern states were the last to embrace the free school system, having done so in its entirety only since the civil war.

MISCELLANEOUS.

CHARLEY—Don't send us problems.

ANONYMOUS—Send us envelope stamped, bearing your address, and we will direct you to correct advice that will cost nothing.

MRS. E. P.—Damprag the shining garment. That is, roll it up, the "shiny" surface inside and upon a wet cloth long enough to cover the coat entirely. Roll it quite tightly, and leave it thus some hours. Then shake out and dry. Finally, cover with a thick muslin cloth—very damp—and press through this with a warm iron. A slight luster may be removed by sponging with household ammonia.

PATSEY—Shower: Invite guests to spend the evening and to provide refreshments, such as cake, coffee, sandwiches, salads and ice cream. In one of the parlors a table is decorated with flowers and evergreens, and upon this are arranged in daintily decorated parcels or baskets the offerings of linen brought by the bride's well wishers. At the appointed time she (or the bridemaid) open them. Or the linen is disposed tastefully upon the table. Usually at a "shower" of any kind there is no special program. At one shower each comer was asked to bring a verse along with the article given, and these were read aloud—without the names of the authors—by a sort of leader of the entertainment, a young girl friend of the bride-to-be. You may decorate rooms with handkerchiefs and have tables to show the centerpieces, cloths, doilies, etc., on as they arrive. A musical program of ballads, or something very light, would not be amiss, but the shower must be the central feature.

RANSOM!

A New Mystery Novel by the Author of "Loot,"
ARTHUR SOMERS ROCHE

CHAPTER I.

WARING was bored. The pretty dancer who had, without so much as by-your-leave, dropped into the chair opposite him, yawned flagrantly in his face.

"M'sieur should have brought his breviary," she said.

"Eh?" Waring started; his eyes twinkled and he smiled at the dancer. "Madamoiselle will honor me by drinking another glass of wine?"

The little dancer arose from her chair; she shook her scant skirt about her trim legs.

"Zut! M'sieur is as entertaining as a saint's confession!" She shrugged her bare shoulders; a man at the next table eyed her, and she smiled provocatively. Waring watched them glide off together, unresentful at the impertinent moue she made at him over her new-found partner's shoulder. Then he forgot all about her.

He sipped his wine, looking about him with vague eyes. It was the usual sort of thing in this sort of place. The same sort of thing that might be found in any of a dozen Montmatre cafes at this hour—midnight. Officers home on leave, bright-eyed Parisiennes, a sprinkling of Russians, English and Americans. It was quieter than before the great war and there was less extravagance. The fact that the French were not spending their money on such entertainment as this might perhaps be one reason why Waring had attracted the attention of the little dancer.

Waring wished that he had stayed at his hotel and got a good night's rest against tomorrow's railway journey to Cherbourg. For at least the dozenth time he cursed the breakdown of the Paris express—from the Riviera—that had made him miss connections for Liverpool and the White Star liner that sailed tomorrow morning. Even though it didn't matter that the liner sailing from Cherbourg tomorrow afternoon would land him in New York two days later than his planned sailing, even though by rare good fortune he had secured at the booking office this afternoon excellent accommodations on the French liner, he was irritated.

He had wanted to sail on a White Star liner; he wanted to land in New York seven days from now. It was a nuisance that one couldn't do exactly as one wanted. He had not intended to spend a night in Paris; he resented savagely the railway accident that interfered with his intentions.

The little dancer who had so frankly forced her acquaintance upon him and as frankly left him, circled, with her more complaisant friend, close to Waring's table. She lifted one shoulder in affected fright at him. Waring knew that he had been scowling, and at the girl's mockery he grinned infectiously. The dancer felt sorry that she had so early decided that Waring was uninteresting; the grin justified her first opinion: that blue-eyed, red-haired men are by no means dull.

But Waring's grin disappeared quickly. It was a tiresome world and Paris was not the least tiresome of places in it. There had been a time, six or eight years ago, when Waring had loved Paris. Well, he loved the city now, but he didn't wish it forced upon him. Paris was like a rare and heady vintage: one must be exactly in the right mood to appreciate it, to desire it.

And Waring was not in the right mood. He wished that he were; Paris, when one felt right, was so gay. But tonight all the gayety seemed artificial, forced. This was the fourth cabaret he'd been in since leaving the hotel. • • • He wondered if he were growing old. Thirty-one! Where did middle-age begin, anyway? Had he lost his capacity for enjoyment? What meant all this late restlessness?

He caught his waitress' eye. "L'addition," he said.

He paid his check, tipped the waitress and rose from his chair. He faced the entrance and stood, half-straddling his chair, for a moment. Then he sank back into it.

"Bring me coffee—with cognac," he told the waitress.

With a shrug of her shoulders—but incomprehensible, these Americans were!—the waitress departed to fulfill the order.

A moment ago Waring had wondered if he were growing old. Now he knew that he was not—at least not so old but that the sight of a pretty girl stirred his pulses. And she was pretty, this girl who had just entered the cafe. More, she was lovely! The long coat that half veiled the outlines of her figure could not disguise the supple, delicious youth of her; and beneath the jaunty hat tendrils of brown hair, shot with gold, peeped tantalizingly out. Here eyes were dark, but Waring could not tell their exact color. Her face was oval, with a short, straight nose, perhaps the least bit tilted, with an adorable chin and sweetly curving mouth. A lovely face, and despite its intense femininity a strong face. And mischievous, too! There was the promise of raillery in those dimples.

Waring was frankly entranced—and bewildered! So evidently a lady, what on earth was she doing, alone, in a Montmartre restaurant at midnight? It needed no second glance to tell him that she belonged to a class far remote from that of the pretty dancer who had so vainly tried to intrigue him. Waring had not knocked around the world 31 years without learning to tell, at a glance, the demimondaine. But this girl——

She sat down at a table near him; he heard her order: lithia water. He noted the color in her cheeks, and, now that she was closer, the sparkle in her eyes. They were not so dark as he had thought; the long lashes had created that effect; they were hazel.

Waring found himself looking right into those eyes, with a queer impression similar to that which he had often experienced when staring over the side of a small boat into deep water—one pierces a shadow and thinks that the secrets of the deep are solved, when one discovers that it is another shadow one sees; mystery lurks beyond.

Then he noticed that her color had risen, and he himself flushed. He had been rude, though unintentionally. He half lifted his hand to signal the waiter; then he dropped it to the table. Without the slightest flirtatious intention, he did not propose to leave the cafe just yet.

From the table about him sounded hand-clapping. Waring looked toward the low stage at one end of the room. Upon it had just appeared a couple, shabbily attired. They began to dance. It was the usual Apache dance. The woman was slim, graceful, clever. But the man—degrading as Waring thought the dance to be, he yet was forced to involuntary admiration of the man.

A little above the average height—he would scale within an inch of Waring's 5 feet 11—well built, the man was not only a graceful dancer, but was a wonderful actor. He threw himself into the spirit of the dance; he was pantherish, savage, ruthless, barbaric—Waring could not help himself; he found himself applauding.

He ceased clapping his hands as he looked at the girl at the near table. Had he been in any doubt as to her being in a place where she distinctly did not belong, that doubt would have dissolved now. For there was disgust on her face, her face that had been white and that suddenly became crimson. Waring was ashamed that he had applauded. He felt suddenly angry with the young girl. What right had she to come to such a place as this and witness this dance that glorified the baser, animal passions? She ought to be spanked! Serve her jolly well right to blush, to be mortified! If he were her brother he'd give her a tongue lashing that——

He ceased wondering just what his fraternal words would be. The dancers had left the stage. A man at a front table had smiled at the dansuesse; sher had sat down with him. The male dancer was swaggering among the tables, bowing to acquaintances who hailed him as "Raoul the Red."

His red hair, of course! That was the origin of the nickname. Waring conceived a violent dislike for the dancer. Red-haired men ought to be in better business than dancing. He felt that, having red hair himself somehow declassed him.

Then his violent dislike became cold anger. The dancer, bowing nodding, had reached the table where sat the recently arrived girl. He smirked at her; he twirled the faint indications of a mustache. Waring saw the girl shrink in her chair. The dancer spoke to her and sat down beside her; the girl's eyes appealed to Waring. And Waring walked over to her table.

"Mademoiselle is annoyed?" he asked.

He was conscious of a dead silence about him; the orchestra, which had been playing an American ragtime tune, grew still. The dancer leaped to his feet.

"M'sieur intrudes," he stated.

Waring eyed the man coldly. He turned to the girl again.

"Mademoiselle is annoyed?" he asked again.

To his surprise she replied in English.

"Please," she said, "take me out of here."

Waring placed a 5-franc piece on the table. "For the waitress," he said.

The dancer picked up the coin—flipped it in the air, caught it, dropped it on the table.

"M'sieur purchases his pleasures cheaply," he said.

His strong white teeth gleamed as he leered. Waring aimed for the exact center of the smile; he had a large, capable fist and a boxer's eye. The dancer went down with a crash. It was Waring's left that had struck him. Waring's right reached for his coat and hat, on a chair by his own table. He got only the hat. A glance at the angry faces about him told him that he had done more than strike a nauseous male flirt; he had struck a favorite of the cabaret, a favorite with many friends.

One's skin is more valuable than one's coat. Moreover, there was the girl. Waring seized her by one arm. Rapidly he propelled her to the door. The blow he had just struck "Raoul the Red" awed those in his path. They were content to curse him and afraid to molest him. But behind him—Waring glanced over his shoulder as they reached the door. The dancer was being assisted to his feet; his mouth streamed blood, oaths and threats. He reeled after Waring and the girl, urged on by the cries of his outraged admirers. Waring wondered whether to send the girl on by herself and stand and meet the rush or continue with her. Which was the better for her? Paris, at night, was—as had just been proved—no place for an unescorted young girl. He saw the little dancer who had tried to flirt with him climb upon a chair by the stage; the restaurant was suddenly dark. He did not know that "Raoul the Red" had repulsed the little dancer's affection and that she gloried in the blow that Waring had dealt him. He only knew that there was confusion in the darkness behind him and that a cabby who might have parleyed with an unescorted girl, delaying her to find out if there might be more in hindrance than in aid of her escape, whipped up his nag the moment they had climbed inside his carriage.

A nasty mess! Why on earth hadn't he controlled himself? A disgraceful cafe brawl that might have led to heaven knew what! But they were out of it, and now that they were safe, that no harm had come to the girl, Waring rejoiced in his skinned knuckles. He had taught one ruffian that a lady may not be insulted with impunity.

The girl was huddled in one corner of the carriage. Waring could hear muffled sobs. The heat of the fight left him as suddenly as it had come; he remembered now how appealing and frightened had been her eyes, how lovely, even in her alarm, she had been. A queer chokiness that had possessed him when he first glimpsed her possessed him again.

"You mustn't cry about it," he said. "It's all over. Where do you wish me to take you?"

She named a hotel—a very fashionable and expensive hotel. Waring called the address to the cabby.

"I'd better ride along with you—if you don't mind," he said.

"Th-thank you," she replied. She said no more. Sulkiness came to Waring. Of course, he didn't expect her to fall on his neck, but after all—he sat up very stiffly in the carriage, looking straight ahead.

More sounds came from the huddled figure beside him. He looked at her suspiciously. Of course, women often got hysteria after scenes like the one they had just passed through, but—this sounded like healthy giggling.

"I don't see anything funny," he said.

"You didn't see yourself—in the light we just passed," she answered. "You look so stern and—and—was that a left hook or a jab that you knocked that man down with?"

"You're American," charged Waring.

"Of course. And I read the sporting pages—when the sisters let me see a New York paper. You're American, too."

"How'd you know?" demanded Waring.

"Would a Frenchman—or even an Englishman—have interfered and helped me? No, indeed, Mr. Waring."

"Eh?" He was genuinely surprised. "How'd you know my name?"

"I read the society pages, too, and look at the pictures—when the sisters let me."

"What sisters? Where are they tonight? How'd they let you out alone? What were you doing in that cafe? Don't you know any better? If I were your brother I'd"——

"Yes, what would you do, Mr. Waring?"

Waring blushed. He remembered the punishment that he had thought suitable for her a little while ago.

"Well, I'd talk to you," he said feebly.

"How dreadful!" she exclaimed.

Ill-humor never held Waring very long. It was briefer than ever now. Though he could not distinguish her face in the gloom of the cab, he had not forgotten how lovely it was. He laughed; and his laugh was as likable as his grin. Yet he tried to be stern.

"What were your people up to, to let you out alone, anyway? And how'd you happen to go to that restaurant, and how"——

"Well," she said defiantly, "suppose you'd been in a French convent since you were 5 years old, and spent your vacations there, too, except sometimes when girls invited you to their homes. Suppose you never been in Paris in your life? Suppose that your uncle, who was your guardian, had telegraphed the sisters to send you to Paris, and that when you got there your uncle was terribly busy and didn't have any time to take you anywhere, and spent all his evenings out? Suppose all that! Wouldn't you be bored and want to go out and see Paris, and finally, wouldn't you go ahead and do it?"

"There's merit in your contentions," he said. "But—don't you know that it isn't safe?"

"I do now," she said, "but—I'm glad!"

"Well, so am I!" he laughed. "And perhaps your uncle won't mind my showing you the shops and the Bois and"——

"But we haven't been properly introduced," she said with a mocking primness.

"Oh, " he said blankly. "But I can call on your uncle and explain, and"——

"Have him discover that I was out tonight? Indeed, no, Mr. Waring."

Waring pursed his lips. "Well, I have an acquaintance that's fairly wide in Paris. Suppose you tell me your uncle's name—and your own—and I'll see"——

"Do you really want to see me again?" she asked.

In any other woman, almost, Waring would have decided that the question was flirtatious. But somehow there was in this girl's tones a boyish frankness different from anything he had ever experienced. He answered her honestly.

"Indeed I do!"

"Then my uncle's name is Randall—Peter Randall."

"And your own?"

She laughed. "Oh, it'll be much more fun if you don't know my name, if when you come to call, we really are introduced and it isn't a make-believe."

"Oh, I say!" he protested.

But the carriage stopped before her hotel.

"I'll just get out; don't you," she said. "It wouldn't look"——

"Very well," said Waring.

He leaned across to open the door on her side. His hand brushed hers. She gripped his hand with firm fingers.

"You are just as nice and brave as you can be, Mr. Waring, and—I'm ever so much obliged."

Then she was gone. Waring laughed tenderly to himself as the cabby drove him to his hotel. "Ever so much obliged!" Like a boy! In his room, undressed, he bathed his bruised knuckles with witchhazel. What a delightful acquaintance! Well worth far more than bruised knuckles. He didn't blame her a bit. Her uncle must be a hard-hearted brute! Well, if he could secure an introduction—and it would be mighty funny if he couldn't, with his wide circle of friends in Paris—he would show the girl a good time. After all, he could easily cancel his booking on the French liner. There was no hurry about returning to America.

Poor little girl! All cooped up in a convent, and then denied the delights of Paris by a surly old curmudgeon of an uncle! What treats were in store for her! Mrs. Willy Sinsabaugh was in town, he happened to know. And he and Mrs. Willy had been pals for ever so many years. Mrs. Willy would invite the girl to things, and would chaperon them, and—he chuckled to himself as he dropped off to sleep. He wasn't so old, after all. Thirty-one marked the real youth of a man, not the beginning of middle age. • • •

Only a very young and enthusiastic person whistles in the midst of shaving; yet Waring attempted—with very fair success—"Listen to the Mockingbird." A mouthful of lather cut short a roulade. He frowned at himself in the glass and then grinned delightfully. What a pretty girl she was!

He dressed with scrupulous care, yet with rapidity. Downstairs, in the hotel restaurant, he ordered fruit, omelette, coffee and rolls. Awaiting their arrival, he opened his Paris Herald. A headline struck him with almost the effect of a physical blow:

CAREY HAIG KILLS HIMSELF.

Prominent New York Broker Discovered in Defalcation and Commits Suicide.

Waring read the brief cable from New York that followed. Then he put the paper down and mechanically ate his breakfast. But he tasted nothing. Carey Haig had been his trustee; every cent of the Waring fortune had been in his control. The cable held out little hope that there would be any salvage at all from the wreck.

Waring must go to New York at once, after all. The inchoate plans of last night and the early morning must be abandoned. The girl—Philip Waring had no right to bother with girls just now—not while he was, so far as he knew, practically a pauper. And as he went upstairs to attend to his hasty packing he thought little of the girl. Tragedy banished romance.

"Poor Carey," he said, over and over again.

CHAPTER II.

THE Montania had docked. Waring had come down to meet Mrs. Willy Sinsabaugh and her maid; he had helped the vivacious lady through the formalities of the customs, and now the maid and several suitcases and handbags were in one taxi, while Waring and the pretty young matron were in another.

Mrs. Willy leaned back and sighed. "There, thank heaven, that's over. Philip Waring, you're a dear, and if I weren't just mad about my husband I'd kiss you."

"These husbands," growled Waring; "they're always in the way."

"Not today," said Mrs. Willy. "The brute! Running off to Chicago the night before I land! I'll make him pay!"

"But it was very important business, Madge," expostulated Waring mildly.

Mrs. Willy laughed. "Just like a man! Defend another man against a woman!"

"And if I didn't defend him?" countered Waring.

"I'd stop this taxi and make you walk," declared Mrs. Willy viciously.

"William Patterson Sinsabaugh is the pink paragon of perfection," announced Waring.

"Exactly," said Mrs. Willy, dimpling. "You are a great reader of character, Phil—though in the Carey Haig affair you weren't, were you?"

"Oh, Carey was a good fellow," said Waring evasively.

"A good fellow! When he robbed you of—Philip Waring, how can you say such a thing?"

"Well, I don't think Carey was quite himself. He—there's a lot of mystery about that matter, Madge."

"Tell me," she commanded.

He smiled at her. "If I don't, I suppose Mr. Bill Husband will, eh?"

Mrs. Willy nodded. "Mr. Bill Husband tells Mrs. William Wife everything."

"Well, in that case—to tell you the truth, Madge, I'm puzzled about Carey. I've been over his books. Carey killed himself on the 28th of January. On Jan. 1 all his investments, personal and trustee, were in the best of shape. He held something like $400,000 for me; he'd been trustee during my minority, you know, and after I came of age I let him continue. It was less bother."

Waring continued:

"There was about $800,000 that he held in trust for others—personal property, I mean. Well, on Jan. 17 he began selling. By the 24th he had turned all his trustee investments into cash. And his own personal investments, amounting to a quarter of a million, he had sold also. He held one parcel of real estate for me—that is, collected the rent and all that sort of thing; he couldn't sell that. And there were three or four other bits of property that he didn't realize on—couldn't, I guess. Well, he killed himself on the 28th. He left a confession on his desk stating that he had embezzled all the funds left in his care."

"But what had he done with all that cash?" demanded Mrs. Willy.

"That's the point that is so queer," said Waring. "On the 26th he drew from various banks every cent he had, both his own and the trustee money. It came to almost a million and a half. And that money has disappeared."

"Impossible!" ejaculated Mrs. Willy.

"But true," said Waring.

"But can't you tell—find out? Isn't there any way"——

"Oh, I've got detectives looking into the matter," said Waring, "but—I don't look for much."

"But didn't he leave any clew at all?"

"W-e-ll, I don't know that you could call it a clew, exactly. It hasn't led to much."

"What was it?"

"Why, his stenographer—she rushed into his office at the sound of the shot that killed poor Carey—says that he lived for 10 seconds or so, and that he repeated over and over the name 'Bergson.'

"And in his papers I found some notes made two days before he died—made on the 26th. Not much—simply a record of having paid one Simon Bergson $1,450,000."

"Why, almost a million and a half," breathed Mrs. Sinsabaugh. "And this Bergson"——

Waring forestalled her query. "Can't be located."

"But aren't there any other papers that would, maybe, tell"——

"Not a thing. Carey Haig kept fewer personal memoranda than any business man I ever heard of. But perhaps he burned them before he died. Anyway, there's nothing."

"And what are you doing?" demanded Mrs. Willy.

Waring shrugged his shoulders. "Me? Oh, I've got that piece of property that Carey couldn't sell. I'm acting as my own agent, rent collector and that sort of thing. It brings me in about $40 a week.

Mrs. Willy gasped. Forty dollars sometimes paid for one of Mrs. Willy's hats.

"But you can't live on that, Phil! You aren't a slacker, Phil? You aren't lying down, are you? You aren't afraid to work?"

"Oh, no. Bill Husband offered me a job, but"——

"Why didn't you take it?"

Waring's voice grew bitter. "Well, Madge, what good am I? Your husband offered me a job, but—what experience have I had? I wouldn't be worth a fourth the money he offered me, and I'd feel like a beggar taking it."

"But what are you doing?" persisted Mrs. Willy.

"Well, woman, if I must tell you, I'm doing my darndest to find this Simon Bergson."

"Had any success?"

"Not a bit."

"Expect to?"

"Hope dies hard in the Warings."

Mrs. Willy eyed him speculatively. "I don't know what sort of a business man you'd make, Phil. But I do know one thing about you."

"I entreat you, Mrs. William Wife of old Bill Husband—tell me what you know about me."

"You'd make a dandy husband, Phil."

"Eh?" He grinned his infectious grin. "You aren't thinking—Madge, it isn't possible that you're going to turn Bill Husband loose and"——

"Philip Waring, you're—you're immoral! I—maybe I won't introduce you to her, now."

Waring put his hands up over his head. "Help!" he groaned. "I thought that being a pauper would protect me from"——

"Well, it won't," declared Mrs. Willy decisively. "And you're being poor—well, my Bill Husband lost every penny in the panic seven years ago, and look at the old dear now. And he didn't have any business experience or—or anything."

"No, not a thing in the world except a wife who came to him and offered him the hundred thousand that her father had left her."

Mrs. Willy colored. "Well, he didn't take it."

"And you expect me to take from some woman"——

"Oh, you go ahead too fast," said Mrs. Willy. "She—well, Bill Husband will find something else for you, and this girl—Phil, she's a beauty, and her uncle is immensely rich—everyone says so, anyway—and she's his only heir—or should I say heiress? Anyway, you're going to meet her—tomorrow night, if I can locate her so soon. She's stopping at the Plutonia, I believe, and—I'll bet you'll discover this Bergson person and get your money back, and—I'm home at last! Oh, Phil, look at old John smile at me. I'm a bad wife and housekeeper, running off for three months at a time."

At the Waldorf, he stopped in for a cocktail. It was while drinking it slowly that he became conscious that he was being followed. He looked about him, with seeming carelessness but with eyes that took in everything. Yet he could see no one who seemed at all out of place here, no one whose manner was furtive or slinking.

Waring paid his check at the desk and walked out into Thirty-fourth street. He tried to shake off the sensation that had made him scrutinize the faces about him at the bar, but it would not be shaken off.

He turned toward the Avenue and walked south, continuing on his way to his apartment.

It was an old-fashioned apartment house, only four stories tall, devoted, for the most part, to artists and writers. There was no elevator. And as it was a warm spring day, the door leading from the vestibule into the hall was swung wide. As he listened, Waring heard the sound of feet on the marble flagging of the vestibule.

The steps ceased. Waring opened his door the least bit and glanced through. Someone was bending over, staring at the name cards above the letter boxes. There was something vaguely familiar about the man—also something strange: his apparel, which was French in cut. Waring now recollected what had not struck him as important when drinking his cocktail: that as he looked up, a man dressed somewhat oddly for New York had sauntered to the free lunch table, his back to Waring.

"Well, if the man had been following him, it was a simple matter to accost him and ask his reasons. Waring stepped through the door, very softly, and was in the vestibule before the man looked up. And Waring recognized him at once. It was the dancer, Raoul the Red, whom he had thrashed last January in the cafe in Montmarte.

There was no time to ask questions. As Waring looked, the man sprang. There was a struggle for a moment; the knife that had flashed in the dancer's hand dropped to the floor as Waring's grip crushed his wrist. Agile, slippery, the man broke from Waring's grasp and burst through the open outside door into the street. Waring dashed after him. A touring car was rolling rapidly down the street. Waring stopped; his anger evaporated in pity; he cried aloud, but it was too late. Heedless of everything save the man pursuing him, Raoul the Red had not seen the on-coming machine. Its front wheels knocked him down, hurled him against the curbstone.

(Copyright.)

To Be Continued in Next Sunday's Post-Dispatch.



He ceased clapping his hands as he looked at the girl at the near table.

Events in the Social World



Miss Elise Lammert Smith to Wed Arnold Morrow on Oct. 3 at Home of Her Father, 55 Kingsbury Place—St. Louis Women at Summer Resorts Buusy With Red Cross Work—Miss Virginia Longstreth Announces Engagement to H. A. Richards of Stamford, Conn.

THREE announcements the past week were of special interest to the social world.

The unexpected wedding of Miss Grace Allen to Lieut. Dudley French came as a surprise to her friends and relatives in St. Louis, for her engagement had not been announced and like most "war" weddings of today took place on the eve of the bridegroom's departure to serve his country. It was a quiet affair and took place in New York where Lieut. French is awaiting a transport to France. The bride is a daughter of Mr. and Mrs. Charles Claffiin Allen of Westminster place and has been popular since her debut two years ago, although she has devoted most of her time to more serious pursuits. Both Mr. and Mrs. Allen and the bridegroom's parents, Mr. and Mrs. H. M. French, were in New York at the marriage.

The engagement of Miss Virginia Longstreth to Harry Ames Richards of Stamford, Conn., was announced from New York, where Miss Longstreth has been for some time with her mother, but the wedding will take place in St. Louis.

Miss Longstreth is the daughter of Mrs. Florence B. Longstreth, a niece of Mrs. G. Lacy Crawford and also of Mrs. Lida Bevis. The wedding will be the latter part of the month and will take place at Mrs. Crawford's home, 5635 Waterman avenue.

Miss Longstreth and her mother will arrive next week and the details will then be completed.

The wedding of Miss Elise Lammert Smith, daughter of H. T. T. Smith of 55 Kingsbury place, to Arnold Morrow will be a home affair, on Oct. 3. The bride-elect's sister, Mrs. John S. Fraser, arrived last week from Panama, where her husband, Capt. Fraser, who has recently been promoted, is stationed. She will be matron of honor. Miss Irene Smith, a younger sister, will be maid of honor, and Miss Mignon Morrow and Mildred McDonald of New York will be bridemaids. The bridegroom's attendants will be W. Gus Haenschen, Briggs Hoffman, Charles Becker and Moulton Green, formerly of St. Louis but now residing in Kansas City.

Each day brings movements among women, either in conservation or relief work. One local chapter of one of the most widely known patriotic societies conceived the idea of both food conservation and war relief combined. It was unanimously voted at one of the meetings that the serving of refreshments at the chapter meetings be discontinued as long as the war lasted and the money be used for war relief work.

It may be that this winter will inaugurate a new fashion in teas, receptions and card parties, and when an invitation is accepted one need only expect a "feast of reason and a flow of soul" instead of the various forms of cakes, ices, salads and sandwiches which heretofore has gone to make up an important part of most social affairs.

At the different summer colonies where women are supposed to forget their cares and spend the time in frolic and recreation, the custom was changed this year and "Patriotism" was the watchword of the hour. The St. Louis women who were among the summer residents and visitors at the various resorts were not slicking in doing their part. Ninety St. Louis women at Wequetonsing worked every spare moment in the Red Cross Unit formed there. At Estes Park and Glenwood Springs she found the same spirit, at Alexandria, Minn., at White Sulphur and the Hot Springs of Virginia, at Douglas and Harbor Point, Mich., all loyal and patriotic St. Louis women were rolling bandages, knitting sweaters, mufflers, wristlets and helmets and helping in every way to do their part in the great work allotted to women in the world struggle of today.

Ladies' Hats reshaped, dyed and cleaned like new. J. J. Ryan, 617 Lucas av.—ADV.

Yesterday two weddings of note and of interest to many St. Louisans were solemnized in the east. The wedding of Miss Helen Le Roy Lane to Wells Blanchard of Concord, Mass., and that of Miss Jane Taylor to Boyle Price, both of St. Louis. The former wedding took place at Magnolia, Mass. Miss Janet Elliot of Boston and Misses Eleanor Scott and Catherine McCreery of St. Louis were members of the bridal party. Mrs. Blanchard has spent much of her time away from St. Louis since her debut two years ago when she was a member of the "Imperial" set. She is a daughter of Mrs. Nathaniel Tyler Lane.

Mr. and Mrs. Blanchard will be in Washington, D. C. for the present, as Mr. Blanchard is connected with the Red Cross Commission there.

Miss Taylor's wedding took place at the home of her sister and brother-in-law, Mr. and Mrs. William Ewing, at Greenwich, Conn., and was quiet on account of the death of Mr. Price's mother. After a wedding journey, Mr. and Mrs. Price will return to St. Louis and be at home in the Duplex Apartments.

Mr. and Mrs. Thomas K. Niedringhaus of Vandeventer place, who are at their sumemr home at Biddeford Pool, Me., are entertaining their daughter and son-in-law, Mr. and Mrs. Clement R. D. Meier.

Mrs. Newton R. Wilson of the Devonshire apartments, has purchased the home of the late John D. Davis, in Brentmoor and expects to take immediate possession.

Mrs. Alfred Carr is at Atlantic City.

Mrs. Alcee Stewart, of 6249 Waterman avenue, with her little daughter, Mary Elizabeth, returned last Thursday from a two months' visit at Geneva Lake, Wis.

Miss Isabel Capen, daughter of Mr. and Mrs. Samuel D. Capen, has selected Oct. 4 for her wedding to John Anderson Scudder II. The ceremony will take place at the country home of Miss Capen's parents, "Wentworth Terrace," on the Clayton road. The wedding will include Miss Lucille Capen as maid of honor, and Misses Marie Church, Marie Wight, Grace Taylor and Mary Francis Joy, as bridemaids. Two little cousins of Miss Capen, Marjory Capen and Frances Armstrong, will be flower girls. Mr. Scudder is on a patrol boat with the "Mosquito Fleet," and has asked the men of his boat to act as groomsmen, but it is uncertain if they can serve, on account of the difficulty in obtaining leave at that time.

Madame de Bernard, who is in New York attending the fall openings of the leading importers, will return this week to reopen Maison de Bernard. —ADV.

A recently announced engagement was that of Miss Flora Steiner and Herbert George Mesloh, at a luncheon given by the mother of the bride-elect, on Aug. 29. Miss Steiner is a daughter of Mr. and Mrs. Chas. W. Steiner of 4437 Laclede avenue. Mr. Mesloh is a son of Mr. and Mrs. H. W. Mesloh of 6208 Lenox avenue, and was formerly a student at the Missouri School of Mines. Those present at the luncheon were: Misses Jeanette Brinkman, Ruth Rhodes, Marie Maull, Irene Mueller, Marguerite Grace, Irma Bryant, Cora Mueller, Helen Follus, Dorothy Gibson, Melva Randolph, Dorothy Dunham, Frances Haig, Ella Haeseler, Helen Thomure, Lucille Eisenhardt, Helen Fletcher, Florence Oetter and Flora Steiner. Last Wednesday evening Mr. and Mrs. Steiner entertained with a trolley party in honor of their daughter and her fiance.

Central College Club will meet next Thursday at the home of Mrs. Walter Williams, in Overland Park. Arrangements will be made for the fall hat sale, which the club always holds in October.

Cummings Corset Shop, Century Building, will feature this week models at $3.50.—ADV.

Mr. and Mrs. Frank T. Reyburn entertained with a farewell dinner and musicale in honor of Miss Gladys Brown Fuetterer, who has departed for New York to continue her study of music. Those present were: Misses Helen Wodicka, Naomi Sachs, Hazel Artman, Gladys Fuetterer; Messrs. Laurence Wodicka, James and Billy Hagney, Meister Guerrieri.

Mrs. John T. McLain of 4490 Forest Park boulevard has returned from Colorado.

The monthly meeting of the Corona Catholic Club will be held Sept. 20 at 3730 Lindell boulevard.

The married women of Holy Ghost Parish will entertain with a euchre and domino party next Wednesday at 2:30 o'clock in the hall, Taylor and Garfield avenues.

Miss Estelle M. Redding of 4020 Westminster place, has announced her engagement to John Logan Crosson of Winnipeg, Canada. Miss Redding is a graduate in music of Forest Park University.

Word has been received from Boston of the marriage there last Friday of Francis Grover Cleveland O'Neill, son of former Congressman John J. O'Neill of St. Louis, and Miss Catherine Gray Porter, daughter of Mrs. George J. Porter of Medford, Mass. Mr. O'Neill is a Harvard graduate of the class of '16 and is at present training for the aviation service. Eugene O'Neill, a brother of the bridegroom, served as best man for his brother, and Miss Corinna Ely of Boston, the bride's cousin, was the only other attendant.

Fall Opening, Sept. 10—11. Hats Blouses, Bags, Novelty Furs. Sally Meagher Mfg. Co., 801 Century Building.—ADV.

Miss Hazel Mason of 4211 Oakley place Wednesday afternoon entertained in honor of her guest, Miss Margaret Deuy of Chicago. Among the guests were Misses Reba Gardner, Amelia Burton, Vera de Jean Graves, Mildred and Dorothy Hoffman, Helen King, Elma Fitzpatrick and Sybil Burton.

Mathew G. Bradley and his daughter, Miss Loretta Bradley, have returned from Colorado.

Distinctive hemstitching, 3c per yard, while you wait; pleating, buttons, work guaranteed. Becker's, 819 Washington. Main 4003.—ADV.

Mr. and Mrs. Waters Fox of 5230 Westminster place have announced the engagement of their daughter, Mildred, to Cleveland X. Henning of 6330 Waterman avenue. The wedding will take place in November.

Mr. and Mrs. Luther Ward of 8 Princeton place, University City, have had as their guest, their son and daughter-in-law, Mr. and Mrs. Samuel V. Ward of Chicago.

Miss Clara Morris of 5201 Page boulevard and Harry K. Temme of 4731 Maffitt avenue were married Saturday, Sept. 1, in Kansas City. They are now on their honeymoon tour in the West.

Mr. and Mrs. Harry J. Luecke of 3905 Hartford street are receiving congratulations over the birth of a son.

Misses Catherine and Loretta Philbin of 4900 Fountain place entertained in honor of their cousin, Ralph Conroy, who will depart soon to join the national army.

Among those present were Misses Billy Lessley, Cecelia Coyle, Martha Regan, Belleville, Ill.; Dona May Klous, Springfield, Ill., and Messrs. Ralph and Willie Conroy, Frank Kennedy and Tom Darcy.

Mr. and Mrs. George F. Robertson of Kirkwood announce the engagement of their daughter, Catherine Bernadine, to Rime A. Dusard. No date for the wedding has been set. Mr. Dusard is a Corporal in the special detail of B Battery, First Regiment Missouri Field Artillery.

Mr. and Mrs. Harry L. Marquis are the parents of a son. Mrs. Marquis was before here marriage Miss Marie Appleby.

Mrs. E. L. Theslers and son, Ernest Jr., have returned from South Haven, Mich., where they spent the summer.

Misses Nellie and Minnie La Fon of Hannibal, Mo., are visiting their sister, Mrs. Virginia La Fon of "Moss Place," on the North and South road.

A surprise birthday party was given Miss Grace Fricke at her home, 2338 Virginia avenue, on Saturday evening, Sept. 1. Among those present were: Misses Cora Van Mill, Florence Stratmann, Hester Haar, Elsa Ranft, Edna Parkan, Mae Haar and Edith Fricke; Messrs. Will Hamilton, Ralph Ranft, F. O. Schmitz, Geo. Meek, Robert Ranft and Dr. W. H. Radentz. A Hawaiian orchestra furnished music.

Mr. and Mrs. William Foley of 2002 Rutger street are receiving congratulations upon the birth of a son. Mrs. Foley before her marriage was Miss Clara Moore.

You, too, will like "The Cleanest Laundry." Colonial Laundry Co. —ADV.

Miss Edna Vogus of 1920 Clara avenue and G. B. Smythe of 1926 Clara, were married at Clayton, Tuesday morning.

Mr. and Mrs. C. A. Charlton of 5565 Vernon avenue, have returned from Grand Haven, Mich., where they have been spending the summer.

Mrs. S. A. Sterling of Marysville, O., is the guest of her son and family, Otto D. Sterling of 4913 Alcott avenue.

The Misses Katherine and Lilian Doering entertained at their home, 5223 North Market street, last Sunday evening. Those present were: Misses Estelle Farris, Elsie Poenack, Hilda Coben, Rose Druzensky, Alice Lee, Mamie Britt, Frida Geel, Helen Geel, Esther Gotsch, Blanche Flederman, Marie Worthy, Pauline Marscell, Violet Marscell, Amy Bender, Dewellat Tice, Hazel Parker, Virginia Dove, Elsie Heitman; Messrs. C. Heytman, S. Phillips, Homer Hoffman, J. Vogelsang, Geo. Arensmayer, Ed Gerber, Douglas Scott, E. Wall, A. Bierman, A. Wertheimier, Archie West, F. Gahen, G. Dickmeyer, G. Geel, A. J. Tinsenman Jr., Corbin Dennis, J. Lauffkuter, W. M. Dowling, R. H. Niederbremer, A. Schnur, William Bevy, D. Wertheimier, F. Grash.

Mrs. William Gleason of 4349 Evans avenue entertained the Thursday Afternoon Euchre Club, of which she is a member. Those present were: Mmes. Gahen, Hanlon, Kemmey, Lohman, Menges, Volk, Walsh, B. B. O'Brien. The next meeting will be held at the home of Mrs. James Gahen, Sept. 13.

A surprise birthday party was given in honor of Miss Olivia Lantner, Monday, at her home, 3139 South Nebraska avenue. Those present were: Misses June Miller, Evelyn Lantner, Mathie Longly, Virginia Hard; Mmes. Lantner, Miller, Hard, Delert, Sayer.

Dr. and Mrs. Otto H. Schwarz of 4947 Laclede avenue are reeciving congratulations upon the arrival of a son.

Miss Meta Small of 6046 Berlin avenue entertained a few of her classmates at Washington University with a luncheon at her home Saturday afternoon. The guests were: Misses Adele Scherrer, Lucille Rice, Lilian Simon, Helen Dyer, Martha Dyer, Ruby Sandberg and Ethel Reith.

Mr. and Mrs. F. H. Cooke of 3010 Henrietta street announce the engagement of their daughter, Leanore Cooke, to Dr. R. H. Maguire of Spokane, Wash. He is a graduate of St. Louis University and is attached to St. Mary's Hospital in Spokane.

Miss Irene Eva Myers and Carl Logan Smith were married last Saturday evening at the Hyde Park Congregational Church. Rev. A. H. Armstrong, superintendent of the State Conference Board of the Congregational Church, officiated. Miss Edna Kennedy was maid of honor. Miss Hildred Maune and Miss Marie Hetlage were bridemaids. Pryor Raney of Granite City served as best man and Chester Hayden and Richard Morgan, also of Granite City.

Continued on Next Page.



KAIHARA PORTRAIT
MISS LEONORE CAHILL
WHO IS THE GUEST OF MRS DRUMMOND JONES AT NARRAGANSETT PIER



MISS VIRGINIA B LONGSTRETH
WHOSE ENGAGEMENT TO MR HARRY AMES RICHARDS OF STAMFORD, CONN., WAS ONE OF THE INTERESTING ANNOUNCEMENTS OF THE WEEK.



MISS ELEANOR GRUNER
WHO IS VISITING LIEUT COMMANDER AND MRS CALLOWAY U S N AT NEW LONDON CONN
MURILLO PORTRAIT



MRS EMILY GRANT COLLIER
WHO MOTORED FROM ALEXANDRIA, MINN LAST WEEK AND IS WITH HER PARENTS DR. AND MRS JOHN M GRANT
MURILLO PORTRAIT

THE ST. LOUIS JEWELERS
Hess & Culbertson
SEVENTH & ST. CHARLES

The New
Wedding Rings

The bride of today can find a new delight in the choosing of her Wedding Ring. No longer a plain, austere gold badge of matrimony, the wedding ring is now a thing of beauty as well as a joy forever—with all the tender sentiments symbolized in delicately carved design.

Add the fact that "it came from Hess & Culbertson" and her delight will be complete.

We show these new Rings at $6 to $60.

Formal Opening Display of the
Newest Fall Millinery
Monday and Tuesday



This season we have gathered and arranged the most comprehensive showing of new Fall Millinery that has ever entered our store. Scores of imported Pattern Hats are shown as well as hundreds of models built in our workrooms where every care is taken to reproduce the latest French designs at prices that will be appreciated by "Century Patrons." Come and visit us Monday.



A Fall Opening "Surprise"

Indeed it is a surprise—and it means that the women of St. Louis who have expected to pay more than $10 for their new Fall Hats can save a considerable sum here Monday and Tuesday at $7.50 and $10. We show an extraordinary assortment of beautiful Trimmed Hats, the result of many months of effort. No need here to cry "high prices." The prices are really low. Come and inspect this display of wonderful values.

$7.50 and $10.00

CENTURY MILLINERY COMPANY
615 N. Broadway



Swope's Have Prepared a Delightful Collection of Women's
Fall Footwear

To those who see this display no doubt can remain as to its supremacy in variety, style distinctiveness and quality.

Fine workmanship is inseparably associated with Swope Shoes. Its importance to lasting satisfaction cannot be overestimated.

Contrasting tops of cloth and buckskin are the dominant feature for Autumn. The Cuban leather heel has come into its own, while military heels attract those who seek the more practical.

We Are Ready to Serve You!

Swope Shoe Co.
OLIVE AT 10TH ST.

New Fall Catalogue Upon Request



Let Us Remodel Your Old Furs

We manufacture new furs as well as repair old furs, and are therefore in a position to give best service and prices. Your old furs can be remodeled into the very latest styles at fractional prices. It's a splendid way to save money.

25% Discount on All Furs—Investigate Now

MONTREAL FUR CO.,
P. ZEBELMAN, Prop.
1719 FRANKLIN AVENUE
Central 2170L

ESTABLISHED 17 YEARS
Unsightly Superfluous Hair Removed by
LUNT'S WONDERFUL NEW PROCESS
WHY USE THE ELECTRIC NEEDLE?
I remove Hair—roots and all—from your face, neck and limbs permanently and painlessly. Other facial blemishes removed. References. Lunt's Marinelle Beauty Shop, Railway Exchange Bldg.; Olive 136.

A. SCHWARTZ
LADIES' TAILORING CO.,
Oriel Bldg., 6th and Locust, 5th floor.
SPECIAL 2-DAY SALE.
Ladies' New Fall Sample Suits,
$21.50, $27.50, worth $50.

Burella, gaberdine, serge, satin, broadcloth and poplin, in the most exclusive designs.

Ladies' Suits, made to measure, $29.75, regular $50.

Tailored of serge, burella, oxford suiting, velour and poplin in a variety of shades.

WE SPECIALIZE
on high-grade Ladies' Tailored-to-Measure Suits, Coats and Dresses priced from $15 to $150.00, made in chiffon, broadcloth, imported silk velvet, duvet de laine, velvetone, silvertone, velour and suedette de luxe.

We are showing a beautiful selection of models.

Why have Nature's Defects and Wrinkles when they can be corrected without PAIN, DELAY or BANDAGES by DR. PINKSTAFF.



All other facial defects corrected, such as

Red Nose	Moles	Hollow Cheeks	
Hairy Nose	Warts	Outstanding Ears	
Dish Nose	Scars	Sagging Muscles	
Long Nose	Freckles	Superfluous Hair	
Large Lips	Wrinkles	Enlarged Pores	
Birth Marks	Pimples	Oily Skin	
Double Chin	Freckles	Dilations	

DR. PINKSTAFF, FACIAL SPECIALIST
920 Security Bldg., Phone, Main 5.
Down Offices, 308 Washington Avenue.
Last Two Days of Each Month.

CHURCH SEEKS $2,000,000 FUND

"Men and Millions" Committee Makes Plans for Fall Campaign.

The Executive Committee "Men and Millions Movement" of the Christian Church, met at the Marquette Hotel today to outline plans for a fall and winter campaign for raising the final $2,000,000 of a $6,000,000 fund for use in missionary work and in schools and colleges founded by the church.

When the campaign for funds was started three years ago, R. A. Long, millionaire lumber dealer of Kansas City pledged $1,000,000 provided an additional $5,000,000 is raised by the church. Of this amount $3,000,000 has been pledged.

A meeting in the afternoon was attended by representatives of the colleges, other beneficiaries and persons interested in the movement.

THE ST. LOUIS JEWELERS
Hess & Culbertson
SEVENTH & ST. CHARLES

Your Eyes

Should be examined regularly by an expert, reliable optometrist, whether your glasses SEEM right or not.

Personal Attention

D. C. Bond, O. D., of National reputation, will personally attend to your needs and adjust the proper glasses to your eyes if needed.

Optical Department
Second Floor.

Two Groups of Children Who Worked This Season for Milk and Ice Fund



In the upper picture are Audrey Henage, J. Page Pilcher, Gertrude Soule, Harvey Burgess, Gertrude Soule, Reva Henage, Jack Burgess and Ruth Soule.

Below are Evera Stuckenberg, Bessie Kraut, Josephine Henkel, Helen Wilson, Beatrice Eyermann, Margaret Hunter, Helen Strathmann, Lucille Fahrenholtz and Helen Kress.

Social Events

Continued from Preceding Page.

were groomsmen. Master Frederick M. Smith was ring bearer. The bridegroom gave his bride a diamond necklace for a wedding gift. After a reception the couple departed for a honeymoon trip in the East. The bride is the daughter of Mr. and Mrs. R. H. Myers of 2912 University street.

Mrs. William Grafeman and Miss Adele Grafeman of the Buckingham Hotel have returned from Chicago, where they had been for several weeks.

A week-end party was given at Glenwillifen farm, near Pacific, Mo., with Mrs. Fenette Haskell as hostess, assisted by Dr. and Mrs. Jesse Sargent. Among those present were Mr. and Mrs. Maxfield and Mrs. Sadie Maxfield Molette of Godfrey, Ill.; Mr. and Mrs. Stein and daughters of Webster Groves; Mrs. W. W. Schaefer and son, Dr. Mary Sargent, Mr. John Gutting, Mrs. Withington of St. Louis.

Cards have been received in St. Louis announcing the marriage Aug. 23 of Mrs. Alicia Hackett Linnemen and Frederick W. Gardner, which took place in Chicago. The ceremony was performed at the home of Mr. and Mrs. Frank F. Corby, formerly of St. Louis but now residing in Evanston. The bride was the widow of Frank A. Linneman of St. Louis. Mr. Gardner is chairman of the board of directors of the Buck Stove and Range Co. and a member of several prominent Chicago clubs.

Mrs. H. B. Morse of 6219 Westminster place and her sons, Southwood and Lucius, returned this week from Asheville where they spent the summer.

Miss Cecelia Kuhn of 3834 Hartford street and John H. Ryan were married Wednesday morning at 6 o'clock mass at St. Peter's Church, by the Rev. Father David Hickey. This was Father Hickey's first wedding ceremony, he having been ordained last June.

A bridge and 500 party will be given by the Jefferson Chapter, D. A. R., at the Washington Hotel, Sept. 25, for the benefit of the amount subcribed by the chapter towards the Misouri D. A. R. Ambulance Fund. The Washington Hotel has been donated for the occasion and there will be two prizes for each table.

Miss Amy Voss of 5115 Cabanne avenue has returned from Port Huron, Mich., where she spent the summer.

The Margaret A. E. McClure Chapter, United Daughters of the Confederacy, will meet at the home of Mrs. L. W. Ray of 4540 Washington boulevard at 2 o'clock Monday afternoon. The assistant hostesses will be Mrs. W. A. Johnson of 325 Westgate avenue and Mrs. George W. Read of 5579 Delmar boulevard.

Mrs. E. B. Hull, and the Misses Isabel and Elizabeth Hull of 4500 McPherson avenue have returned from a visit at Marblehead Neck, Mass.

Miss Zenobia C. Long of 3649 Humphrey street has as her guest Miss Rose G. Tighe of Denver, formerly of St. Louis.

Mr. and Mrs. F. S. Codding of 5788 Berlin avenue, have returned after a month's stay at Northport Point, Mich.

Mrs. Margaret Shackelford Beach of the Kingsbury apartments is the guest of relatives at Whitehall, Wis., where she will remain until the end of the month.

Miss Helen Dorcas Below and Louis Wolf will be married Wednesday in Emmanuel Episcopal Church in Webster Groves, the Rev. J. Courtney Jones officiating. A reception will follow at the home of the bride's parents, Mr. and Mrs. Frank Below, on the Big Bend road.

Mrs. Charles E. Bradley of Berlin avenue and daughter, Miss Bessie Bradley, are visiting Eliot E. Bradley and family in San Francisco. They will not return before November.

The Ladies' Aid Society of the Orphans' Home, 4447 Natural Bridge avenue, will resume its monthly meetings beginning next Wednesday afternoon.

The Christian Endeavor Society of Olive Branch Congregational Church entertained with a trolley ride Tuesday evening to Kirkwood, where a lawn party was given at the home of W. J. Wolf.

Before leaving for your summer vacation, order the POST-DISPATCH sent to your summer home. It will be mailed you regularly if you give your order to your carrier, or notify us by mail, or you can phone if more convenient—Olive or Central 6600, POST-DISPATCH Circulation Department.

Formal Opening
and
Initial Sale
Fall Millinery



Monday and Tuesday at

The Only $5 $7.50 and $10 Hat Shop

This assemblage of Hats is vast in numbers, both authentic and individual in style, and its value incomparable. And remember—

"NO HAT OVER $10"

Between Locust and St. Charles — Myles 413 N. 7TH ST. — Just South of Busy Bee

FIRST SHOWING OF FAIRY PHOTOPLAY TOMORROW NIGHT

"Truth" to Be Presented at Victoria Theater to Aid Milk and Ice Fund.

CONTRIBUTIONS.

Previously acknowledged	$3451 10
Ice cream and lemonade stand, Rosedale and Washington	8 10
Show, 3654 Castleman	5 00
Show, 4335 College	3 10
Show and lemonade stand, 1526 Short	6 00
Lemonade stand, 5671 Clemens	2 50
Show, 2325 Howard	3 00
Show, G. M. Club, Tuxedo Park	6 00
Total	$3484 80

The first performance of the combined moving picture and vaudeville show to be given at the Victoria Theater during the present week for the benefit of the Post-Dispatch Pure Milk and Free Ice Fund will be tomorrow night at 8:30 o'clock. The pictures will be shown each evening at the same hour up to and including Saturday, and at a Saturday matinee, at 2:30 o'clock. A vaudeville show will be given at each presentation, with six entire changes of program. No vaudeville performance will be repeated even in part except the one which will be given both Saturday afternoon and night. Each vaudeville program will be made up of about 15 numbers, selected from among the best which have been given at various milk and ice fund entertainments this season. There will be a total of more than 100 performers.

Three Reels of Pictures.

The pictures will be shown in three reels. The first will be a feature which already has been exhibited in many St. Louis moving picture theaters. It shows several interesting phases of the work which is carried on through the Post-Dispatch Pure Milk and Free Ice Fund and as a sidelight on how the work is supported shows a group of children at a rehearsal for a benefit entertainment.

The second reel will show individual pictures of a large number of this season's workers for the fund, including many of the dancers, in costumes.

The third and chief reel is the allegorical photoplay "Truth," for which several hundred milk and ice fund workers were the actors. The scenes were made in Forest Park by the Historical-Industrial Motion Picture Co., which has charge of the production of the photoplay and the management of the other features of the performances. The photoplay tells a pretty story charmingly and the pictures are splendid.

About 20 minutes will be required to "run" each reel of pictures, and the vaudeville program at each performance will be given immediately after the presentation of the photoplay.

A show at 4335 College avenue netted the Post-Dispatch Pure Milk and Free Ice Fund $3.10. The children entertained with moving pictures and a vaudeville performance, and swelled their receipts by selling popcorn. Those taking part were Alfred Korte, Edward Wintergalen, Leland Norling, George Simpson and Ernest Simpson, all living in the 4300 block on College avenue.

Five children in the neighborhood gave a show at 3650 Castleman avenue, which added $5 to the Milk and Ice Fund. The children participating were Jeannette Lantz, Walter Lantz, Charles Valier, Robert Valier and Edward Valier.

FALL 1917

Here's the "Militaire"

$7.00



A DISTINGUISHED 9-in. Lace Boot—made of fine quality kidskin, with cloth or buck top—designed on aristocratic lines with high arch and covered Louis heels—shown in several colorings such as:

Brown Vamp—Brown Cloth Top
Gray Vamp—Gray Cloth Top
Black Vamp—Gray Cloth Top
Patent Vamp—Sand Buck Top
Patent Vamp—Gray Buck Top
Black Kid—Black Cloth Top

Exactly as Illustrated

SHOEMART
507 Washington Ave.

CINCINNATI
DETROIT
ST. LOUIS
KANSAS CITY

Kline's
606-608 Washington Ave., Thru to Sixth

FURS
Rich Fur Coats, handsome Fur Sets and Individual Fur Pieces—whether it's a staple style or the latest novelty, you'll always find best selections at Kline's.

Great Presentation Monday of
Stylish Suits

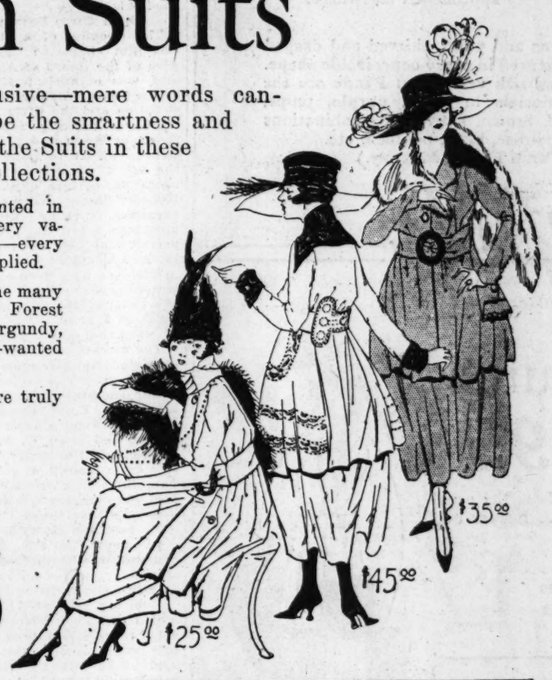
Charming—unusual—exclusive—mere words cannot adequately describe the smartness and attractiveness of the Suits in these new collections.

Every favored fabric is represented in every favored Autumn shade—every variation of new silhouette is typified—every approved garniture is differently applied.

We call your special attention to the many new colors this Fall—Beet Root, Forest green, Java brown, Concord, Burgundy, Taupe—with plenty of the always-wanted navy blues and blacks.

Our Suits at these three prices are truly remarkable—

$25 $35 and $45



(Third Floor.)

Exclusive
WAISTS

The very last note in distinction—echoes of Paris. These lovely, stunning creations of the leading designers will be a revelation to the women of St. Louis.



Fashioned of finest Georgette Crepe and Crepe de Chine—in correct shades of all the new colors, as well as Flesh and white—and showing touches of colored beading and embroidery, as well as Filet and Val. laces—the most exquisite modes it has ever been our privilege to present.

We Specialize on Blouses at

$5 to $25

(First Floor.)

During Our
Fall Opening

An Exhibition of interest to every woman will take place at this store on Tuesday and Wednesday, September the 11th and 12th—between 10 and 12 a. m. and 2 to 4 p. m.

Living Models

will grace this event, and there will be music by Gus Haenschen's Orchestra.

Don't fail to see this feature.

New Inexpensive
Dress Department

Hundreds of new arrivals will be on display in this section of our Dress Department tomorrow—newest modes in Tailored Serge Dresses and snappy styles in little Silk and Satin Afternoon Dresses—all copies and adaptations of higher-priced models.

A special display tomorrow at—

$10 $12.75 and $15

Fourth Floor.

Special Showing
Dress Boots



Many styles here to choose from, of course—in colors to harmonize with any costume—but the one pictured here is especially distinctive. We offer it in five combinations—

Patent Leather with gray buck tops—
Patent Leather with fawn buck tops—
Gray Kid with gray fabric tops—
Brown Kid with fabric tops—
Black Kid with light gray tops—
$5 to $9 Values.

$6.75

Balcony.

The Millinery Department Presents
Countless Alluring Fashions
in Hats for Autumn

Exclusive models by our own designers—and a splendid array of the celebrated Rawak, Gage, Cecile and Fisk creations.

Whether it's a Tailored Hat—for street, travel or general wear—or an exclusive creation of the utmost distinction for wear with an elegant toilet—this Shop is best prepared to supply your need.

Tailored Velvet Hats

are the mode this Autumn and we are presenting a splendid line of these for wear with tailored suits and street dresses—as well as elegant Dress Hats of the highest grade.

We specialize on Hats at



$10 to $35

Second Floor.

SONNENFELD'S

A Sale of Exceptional Values in HANDMADE

New Trimmed Hats

We emphasize HANDMADE, as these Hats were produced in our own workrooms under our direct supervision. We KNOW they are made right—that they will give eminent satisfaction. $5



$5

The sale assortment is simply immense—every conceivable type of Hat is here. The styles are all copies of most expensive models, and the variety is limitless. The values, we are certain, cannot even be approached elsewhere.

Soft crowns and plain, shirred and draped brims are featured in every conceivable shape. Lyons velvet, silk velvet and Panne are the favorite materials in black, purple, taupe, military red, brown, navy and combinations such as taupe-rose, black-peacock, etc.

(Main Floor—Monday.)

Sonnenfeld's

610-612 Washington Avenue

"The House of Courtesy"

Elegant New Suits

$35 $45 to $195

A collection of distinctive modes, a bit different from the usual run of styles. Luxurious trimmings of Hudson Seal, Beaver and Skunk—plenty of the popular semi-tailored effects.

Silvertones *Velours*
Panne Velvets *Men's Serges*
Gabardines *Suede Cloths*
Broadcloths



Silvertone Suit, Hudson Seal Trimmed, $89.50

Wonderful Suit Display

Beautiful tailored and dressy styles in broad variety—new collars, new pockets, braid and button trimmings, and all other pronounced features. The color range includes navy, Burgundy, green, black and mixtures. $25



Serge, $35

Refinement Is the Distinguishing Trait of These

New Dresses at

$25 and $35

There are plenty of novelties to be sure, but good taste has not been lost sight of. There's an all inclusive array of the season's foremost styles for street and afternoon wear, of

Serge *Satin*
and Georgette

Uncommonly Smart Fall Frocks

$15 — Assortments that excel in every requisite of style, service and quality. A plentiful selection of models with the popular Tuxedo collar as well as braid and trimmed effects—all colors, all sizes. — $19.75

Specialized Apparel Service for **Stout Women**

Becoming styles in Suits, Coats and Frocks designed by experts for large women.

Continuing that sale of sensational values in

Georgette Waists

$3.88

A special purchase brings the season's finest styles and qualities far under price.

Dozens and dozens of beautiful new Autumn styles in flesh, white and the wanted suit shades. Many have stunning all-lace roll collars, seldom obtainable at less than twice the price.



FARMERS SELL OUT EARLY AT FIRST STREET MARKET

Large Number of South St. Louis Housewives at Opening of New Institution.

BIG SAVING ON PRICES

Band Plays Lively Airs During Session, Giving Holiday Character to Event

The first municipal street market in St. Louis was opened yesterday morning at Broadway and Chippewa street, when wagons filled with produce extended along the curbs from that point to Alberta street, two blocks south.

This market, which will be known as the "Wild Hunters' Market," brought together farmers from many sections of the county and attracted a large number of housewives, some of whom were on hand at daybreak to get their choice of the produce offered for sale.

In the early morning hours about 75 wagons were in the new market place. Some of the farmers "sold out" early and by 10 a. m. all of the wagons were empty and many South St. Louis larders were filled with good things.

Open Three Days a Week.

The opening of a street market was first suggested by President Aloe of the Board of Aldermen. The idea was enthusiastically taken up by the Tenth Ward Improvement Association and the Civic League. An ordinance recently was passed authorizing Street and Sewer Commissioner Talbert to issue permits for the use of streets for market purposes on certain days. The Wild Hunters' Market will be operated on Saturday, Tuesday and Thursday mornings, when any farmer with a permit may sell his produce direct to the consumer.

Farmers who were at the market yesterday came from distances of five to 20 miles and some arrived as early as 8 p. m. Friday, to be sure of obtaining good positions.

The market on its opening day was inspected by Mr. Aloe and E. J. Russell, chairman of the joint aldermanic committee on farmers' markets; Mrs. E. M. Grossman of the Women's Food Conservation Committee, and Prof. W. F. Gephart of Washington University, chairman of the Civic League's Public Market Committee. Prof. Gephart will report his observations to the United States Department of Agriculture.

Prices Materially Lower.

In many instances the prices charged by the farmers were considerably lower than those charged in retail stores.

Potatoes sold at $1.35 a bushel, which was 15 to 20 cents below the store price. Tomatoes found ready sale at $1.25 a bushel and apples sold at 70 cents a bushel. String beans early in the morning were held at 75 cents a bushel, but before 10 a. m. they were selling at 45 cents. Fairly large watermelons sold at 15 cents each and green peppers at 40 cents a bushel.

A band hired for the occasion played lively airs all morning, giving the new street market a holiday character. Similar markets, it is expected, will be opened in other parts of the city, the prime object being to reduce the cost of living and eliminate middlemen's profits on farm produce.

The Lost Article Directory

—A part of today's big REAL ESTATE AND WANT DIRECTORY—Contains three times as many LOST ADS as the two other St. Louis Sunday newspapers combined.

LEAGUE GIVES DATA ON U. R. TAX COMPROMISES

Civic Body Information to Aldermen Shows Them to Be Unsatisfactory.

Information and reports on street railway propositions similar to the proposed mill tax compromise and franchise extension ordinances were submitted yesterday by the Civic League to the Public Utilities Committee of the Board of Aldermen. These reports showed that such compromises were generally unsatisfactory, and often resulted in further complications.

The Civic League presented to the committee reports from Philadelphia, indicating that in 1911 that city and the Philadelphia Rapid Transit Co. entered into an agreement similar to the proposed United Railways mill tax agreement. This plan did not work sucessfully there and the company has asked the city for another readjustment, principally because of the over-capitalization of the company.

The league probably will endeavor to have the Board of Aldermen employ a franchise expert to advise it relative to the proposed ordinances. The reports received by the league from experts to whom it sent copies of the proposed ordinances point out many objectionable features in them.

Louis F. Budenz, secretary of the league, announced yesterday that an organization comprised of 20 or more civic and ward improvement associations will issue a report next week urging the defeat of both of the proposed ordinances. These organizations, which have held many meetings on the subject, have agreed to invoke the referendum on the ordinances if either or both should be passed by the Board of Aldermen.

Two More Missouri U. Men to France.

COLUMBIA, Mo., Sept. 8.—The American Hospital Field Service has recently claimed two more students from the University of Missouri. Virgil Beck, who completed his course in journalism last summer, and Ben Roster, a former student of the university, left last week for France.

THE GREATER

Irwin's

509 WASHINGTON AVE.

Ready to Welcome You With Music. *Flowers to All Visitors.*

STORE OPENS TO YOU TOMORROW

Ready to welcome you to a shop of comfort. Our New Third Floor, covering 12,500 square feet, with wonderful daylight, delightful color scheme, beautiful mahogany fixtures, and thoroughly up-to-the-minute equipment, will surely delight you.



Beginning Tomorrow

We celebrate our opening by giving you values which are almost too wonderful to describe.

The Reasons:

We want you to see our New Cloak, Suit and Millinery departments.
We want you to become acquainted with THE GREATER IRWIN'S.
We want you to enjoy the delightful music and flowers to be presented to every visitor.



The Great Specials

Offered for Our Opening Day

Will Be Values Long to Be Remembered

Opening Day Coat Special $15

A wonderful assortment of beautiful Plush Coats, duvetyns, velours and chevrons

Opening Day Suit Special $25

Suits of silvertone, and other new materials in taupe, navy, Burgundy and Oxford, semi-tailored models, others with rich fur collars and cuffs, and broad bands of fur with braids galore

Opening Day Dress Special $20

Serge, Covert and Satin Dresses in the most beautiful new colors, and embracing every new style features sanctioned for Fall

Opening Day Waist Special $2.50

A most beautiful assortment of Georgette Waists, in white and flesh, with fine lace and medallion insertions

OUR NEW

Millinery Department

Announces Its

Formal Opening

Monday

And Requests the Pleasure of Your Attendance

Marvelous in design, in coloring, in workmanship, are the new Hats for Fall, WROUGHT with utmost skill by famous foreign and American designers. They are a revelation of the Millinery Art.



As an Introductory Special

And in order to acquaint the ladies of St. Louis with the standard of remarkable value-giving that will always be found in this new department, we have assembled a special group of Dress Hats that we place on sale at a price less than half asked at other departments in this city. This group of hats consist of all that is most desirable in the world of fashion. We have not space to give an adequate description of these hats—they must be seen to be appreciated.

Included are about one hundred Hats from the famous

GAGE HAT WORKS Opening Day Only . . . $4.60

This department will banish high prices by the reproduction of high-priced hats.

Exact Copies of the Latest Imported Models at a Price That Sets a Matchless Value Standard Will be Found Here.

Irwin's 509 WASHINGTON AVE.



THE QUALITY PLAYER-PIANO MUSIC ROLL

The most expensive player cannot give good results with a poor music roll.

The name CONNORIZED is your protection—insist on it—get the best.

For Sale All Music Roll Depts.

SOME OF THE BIG HITS. HAND-PLAYED ROLLS.

Old Glory March	50c
Good Bye B'way, Hello, France	50c
Over There, (words on roll)	30c
Your Flag and My Flag (words on roll)	90c
Mother, Dixie and You	50c
Egyptian Fox Trot	50c

Our large catalog of over 4000 selections mailed on request.

CONNORIZED MUSIC CO., St. Louis

13 Lbs. Best Granulated SUGAR $1

100 lbs. $8.25
(Delivered with $2.00 other goods.)
Cousins' Best Coffee, 3 lbs., $1.00
Our Success Coffee, 3½ lbs., $1.00
French Brand Coffee, 4 lbs., $1.00
Coffee Roasted Hourly

For Ice Tea

3 lbs. Mixed black or green Tea, $1
Sugar Sold With $1.00 Other Goods

Phone Cent. 2800, Main 2552.

Cousins TEA CO. 48 S. Broadway

Near Market.

During the first seven months of 1917 the Post-Dispatch printed 2453 Classified Instruction Want Ads—1120 more than the FOUR other St. Louis newspapers combined.

Lesson in Scientific Complexion Renewing

Everyone has a beautiful skin underneath the one exposed to view. Bear that in mind and it will be easier to understand the correct principle in acquiring a lovely complexion. Nature is constantly shedding the top skin in flaky particles like dandruff, only much smaller in size. In abnormal conditions, or in advancing age, these particles are not shed as rapidly as in robust youth. The longer they remain the more soiled or faded they become—that's the immediate cause of "bad complexion."

It has been discovered that ordinary mercolized wax, to be had at any drug store, will absorb these worn-out particles. The absorption, while hastening Nature's work, goes on gradually enough to cause no inconvenience. In a week or two the transformation is complete. The fresh, healthy-hued, youthful underskin is then wholly in evidence. You who are not satisfied with your complexions should get an ounce of mercolized wax and try this treatment. Use the wax nightly, like cold cream, washing it off mornings.—ADV.

The young lady who prefers to board in a home where several other young ladies may prove companions can find exactly what she seeks by telling her want through a Post-Dispatch want ad.

MAIL ORDERS



Solid Gold Filled Tiffany Rings for Ladies, or Tooth Rings for Gents, set with ¼-carat Mexican white sapphire, guaranteed for 10 years; regular $2 value for 10c. Mexican white sapphires are 32-facet cut; they are the most wonderful discovery of this century; they have no false backing, and show a blue white sparkling fire like a genuine diamond; they are hard, and will last a lifetime. Our special offer with this advertisement, 10c postpaid; without advertisement, $2. MEXICAN DIAMOND CO., Dept. 22, 335 Market St., Philadelphia.

Lost articles are restored with least delay when the loss is advertised in the Post-Dispatch Lost and Found columns. Any druggist will receive and phone your ad to the Post-Dispatch, or call 4000—Olive or Central—if you rent a phone, and the Post-Dispatch will take the ad and charge it.

Camp Life Stories of Foreign Legionaries in Training for Service

American Tells of the Hard Drill in All of the Latest Tricks of War--Sent to Guardhouse for Defending American Slang.

By GERALD BRANDON.
Lately of the French Foreign Legion.

I WONDER, if in the training camps being established for our new army the men will receive the same sort of training the Foreign Legion was put through. I much misdoubt it, for where are the experienced instructors to come from? Physical fitness, marksmanship, knowledge of the manual of arms—these can be acquired after a certain amount of drilling under our efficient young West Pointers. But the million ruses of modern war, which have never been compiled in a text book and the least of which may spell the difference between life and death—who will teach these to our boys? Will they have to learn them by experience, at the cost of much blood, as did the French and English?

At Camp La Vilbonne we were put on a war footing from the first day of our enlistment—no considerations because we were recruits; no explanations because we did not understand the language. We were put into the ranks between veterans, and stood our trick with them. If we were ordered to do something we did something, though not always the right thing. The first time we would be laughed at and shown how; the second time we would be sworn at and shown how; the third time we would be deprived of a week's liberty and shown how, and the fourth time we would go to the guardhouse. But we usually were letter perfect before the fourth time.

Not knowing the language was not a such a heavy handicap after all. I defy anyone to distinguish a word of military commands barked out by a surly Sergeant even in English. After a little drilling, the soldier develops a seventh sense which tells him what he should do next. From the spoken command he gets the cue when to do it rather than what to do.

Many of the fellows in my regiment were trained athletes, who laughed when told that they would need a couple of months' training before being physically fit. The first time they went on a trial march, with 70 pounds of equipment on their backs, they realized the reason for this. Some days we did as much as 35 miles across country, and as it was summer time and we wore winter uniforms—the only ones to be had—I need not say there was not a single man in the regiment who had any surplus flesh on him by the time we got through our training.

We did very little drilling, but a great deal of digging. One's life depends very often on his ability to entrench himself efficaciously under fire. It is no easy job to lie on your side with your knapsack covering your face, and pile up the dirt in front of you. When the pile is a foot high, you wiggle into the hollow you have scooped out and work more at ease. After your trench is three feet deep the rest is easy. Our instructor used to post a group of men armed with stones near us when we worked, with instructions to pot any arms or head which might appear inadvertently.

Ammunition Was Scarce.

In those days there was none too much ammunition in France, and we could not do much target practice.

On the other hand, much attention was paid to bayonet practice, a play at which the French are masters. We usually practiced with dummy bayonets which would run into the muzzle of the rifle, but every once in a while we were made to fence with the real thing, so as to get us accustomed to the cold steel. Several men were hurt this way, but what is a little blood more or less in the Foreign Legion? We were also trained to handle explosives, and were given a practical course in bomb throwing. Americans in whom baseball has developed a throwing arm excelled in this.

Signaling, both by day and by night, was very important. Every soldier must be able to send or read such signals as:

"Lengthen your range," "Shorten your range," "Advance," "Retreat," "The artillery needs the support of infantry," "Enemy is approaching," etc., etc.

We learned how to make loopholes in our entrenchments in such a way as to be protected against the enemy fire from in front, how to gauge distances, how to draw the enemy's fire without exposing one's self, when to advance by dashes, and when by infiltration, how to tell when a gas attack is coming and what to do to render it harmless, and, most important of all, how to dodge shells.

Tricking the Shells.

A shell is something like a Mexican fighting bull in its habits. A bull closes his eyes when he charges, and, if you keep your head and step aside after he is once launched in his career, you are safe. A big shell also has a fixed course. You can hear it coming, and, unless it falls right on you, the danger can be rendered negligible and all the falling flat on your face. When the shell hits, it explodes and all the fragments fly upward at an angle of about 55 degrees. If you are within a radius of 300 yards from the explosion, there is little probability of your being hit. When the fragments fall, your steel helmet and the padding on your shoulders guarantee against wounds.

Shrapnel bursts in the air above you and the fragments and bullets descend with little velocity. Your helmet covers you against shrapnel fire well enough if you are standing, but it is a bad plan to lie flat under this kind of fire, as you increase the area of your "horizontal projection" on the ground.

These and a thousand other things we learned at La Valbonne, from comrades who had been through the bill.

Legion a Varied Bunch.

In an incredibly short time we picked up sufficient army French to be able to exchange amenities with our fellows; and a varied bunch we found them.

There was the old Legionaire, veteran of Morocco, Algeria, Madagascar, Tonquin, China and other campaigns, his breast covered with service medals and his face bleared with alcohol.

There was the ex-officer from other continental armies, who, for conduct unbecoming a gentleman, had been discharged and enlisted in the Foreign Legion to seek death.

There was the canny Spaniard, who had a business in the French-African possessions and was serving his term in order to be eligible for French citizenship.

There was the criminal, who took refuge in the Legion in order to escape the penalty of his crimes.

There was the wild boy put there by his parents to be steadied.

The enthusiast, who enlisted to serve France and humanity, was in the minority, but he existed all right, and was in hard luck, because his story was not believed by his fellows. Hundreds of times I have been confidentially approached by comrades, who tried to draw out of me some fantastic reason for my enlisting.

We all knew the reputation of the Legion at first, and were distrustful of our fellows. Later we got to know each other and friendships sprung up which will be enduring.

Camp La Valbonne shelters within its myriad of clumsy squat barracks and graceful cone shaped tents some 10,000 soldiers. Half of these are veterans, clad in worn "horizon-blue" uniforms that tell the story of weary months in the trenches, from the fatigue of which their wearers are resting before returning to the firing line. The remainder, recruits in tell-tale blue and red, work 10 hours each day trying to learn the manual of arms. But their hardest job is to lose their sense of individual identity, which each soldier must perforce merge into the "grande ensemble" of the army machine of which he becomes an anonymous, yet indispensable cog.

Corporal's Job Hard.

From among the smartest appearing and most willing soldiers, the chief of battalion picks a dozen each month as candidates for the rank of corporal. In ordinary times these men go through a course of instruction which lasts six months, but the exigencies of war and the gaps which the German snipers make in the ranks of noncommissioned officers have increased the demand for corporals, and, in order to increase the supply proportionately, it has been found necessary to shorten the course to 60 days. Into this short time must be crowded, not only the tactical instruction provided by the army regulations, but also the innumerable practical lessons which trench war has taught.

The corporal is the hardest worked man in the army. It is he who must see that the men comply with orders. He is ever in direct contact with the rank and file, shares their dangers and hardships and personally leads them and proves to them that certain seemingly impossible things can be accomplished. He must serve as their model physically, as well as morally; he must be able to march his 30 miles carrying the 70-pound equipment on his back; and, when the day is done and the privates are at liberty to enjoy a well-earned rest, he must superintend the bivouacking and the kitchen. He must also be somewhat of an accountant, for the purchase of provisions and the pay of his men fall on his shoulders.

Proud of a New Yorker.

Lieut. Solf, instructor of the "Eleves Caporaux" (eudent corpo-

Continued on Next Page.

Tomorrow **Pufeles** Monday
CLOAK CO.
Washington at Sixth

The Attractiveness of Unusual Values Added to Unusual Charm and Variety in

New Fall Serge and Silk DRESSES at

$10 $15 $19.75



NEW pleated tunic models of French serge and other charming straight-line styles in embroidered satins, taffetas and crepe de chines. Navy, black and colors; relieved with contrasting collars and cuffs and large buckles.

Over twenty styles to select from.

Bridge and Afternoon Frocks

Georgettes, satins, combination of satin or serge with Georgette. All sizes from 34 to 44. **$10, $15, $19.75.**



Our First Showing of New Models in

Women's New Fall Suits

AND after careful comparison we say, without hesitation, the best showing at this price in the city today. Fully a dozen smart effects, fashioned of serges, poplins, broadcloths and Oxford cloths. Tailored effects predominate, with silk and button trimmings. Colors are navy blue, black, Java brown, taupe, green, and plum. $25

Other Fall Suits from $15.00 to $65.00

New Fall Skirts

Special for Monday $5.95

ALL the new and most desirable styles, in a wide range of silk and wool materials, novelty pockets, belts and drapes; all the new Fall colors; ladies' and misses' sizes.

New Fall Blouses

Very Special at..... $4.95

DAINTY Waists of Georgette and crepe de chines, with large collars and frills or high necks; practical styles in all the new suit shades and flesh and white.

Fall and Winter

Millinery Opening



We will offer as an opening special trimmed Hats made of Lyons silk velvet in all the popular colors, worth $7 and $8, opening Special Price

$5.00

All the very latest millinery trimmings at the very lowest prices.

PUFELES CLOAK CO.

Monday **Garland's** *Tomorrow*

SALE OF SERGE DRESSES

Style assortments that are unusual $15 *Values that are extraordinary*



There's no doubt about it---Serge is again the most favored of all Fall fabrics.

That's what makes us so pleased with the extent, class and value of this showing at $15.00.

Manifold rows of braid seem much in favor. So do buttons, and girdles, and buckles.

White Satin Vests serve to relieve the somber navy and black in many instances.

Vari-colored embroidery is as popular as ever—maybe more so. Harness stitching, too, is smart.

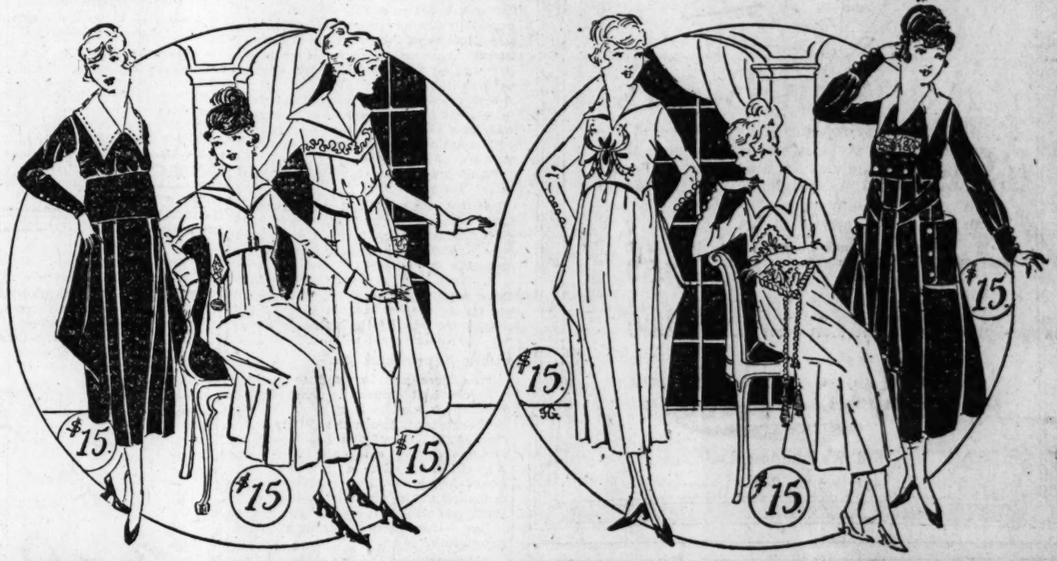
In models you have the "peg top" skirts, draped and pleated skirts, and overskirts—

Attached to smart long-waisted, short-waisted, Princess and Basque Blouses, with lace or Georgette collars and plain tailored styles.

In almost every case, the chief charm lies in the graceful flowing lines, the "hang," and the drape.

Colors are navy and black only. All sizes.





THOMAS W. GARLAND 409-11-13 Broadway

SCHOOLS AND COLLEGES SCHOOLS AND COLLEGES

LENOX HALL OPENS

September 18, 1917

This "real Eastern School in the Heart of the Middle West" affords the girl of St. Louis or St. Louis County the double advantage of life at home and that distinctive training which marks the very highest class of American Private School. Lenox girls have Character, Physique and Social Poise.

Lenox Hall is a fully accredited Junior College. Two years Playground Course, Music, Domestic Science, Art, Expression. Special attention to Physical Training, Basket Ball, Tennis, Swimming, Rowing, Hiking and Horseback Riding.

Only a few more students can be taken. An early interview with the President is advisable.

Mrs. M. Louise Thomas, Pres., University City, Mo.

STRASSBERGER CONSERVATORIES OF MUSIC and EXPRESSION



St. Louis, Mo. Three Schools
51 COMPETENT TEACHERS IN ALL BRANCHES
Faculty of International Reputation
Students may Enroll at any Time
TERMS REASONABLE REOPENS SEPTEMBER 1st. CATALOGUE FREE
SPECIAL LOW TERMS TO BEGINNERS
Partial Scholarships for deserving pupils and other free advantages
DIPLOMAS and GOLD MEDALS AWARDED.
ESTABLISHED 1880 ADDRESS: GRAND AND SHENANDOAH AVES.

JACKSON ACADEMY FOR BOYS 4365 Lindell Blvd.
FIRST TERM BEGINS SEPT. 17, 1917.
Office Hours: 9 A. M. to 5 P. M.
Lindell 2442.
Prepares for all colleges and scientific schools. Modern equipment. Number of pupils limited. Individual instruction combined with class recitations. Strong faculty of experienced teachers. French, German and Spanish by native teachers. School athletics.
Lower school for boys from 7 to 15. Supervised study and play. Conversational French, German and Spanish. EDWARD F. JACKSON, A. M., Principal.
Forest 2158. 4466 Von Versen Av.

Arno Waechtler's School of Violin and Piano
Will Open Sept. 10th at Hennemann's Hall, 3723 Olive St.
Leave All Communications With Secretary.
Telephone: Bell, Lindell 1510: Kinloch, Delmar, 2369.

SCHOOLS AND COLLEGES SCHOOLS AND COLLEGES

Nathan Sacks, Pres. and Dir. W. F. Henry, Sec'y and Treas.

SACKS SCHOOL OF MUSIC
(Incorporated)
FACULTY
PIANO—Nathan Sacks, Dir.; Adele Chomeau Starkird, Edna L. Curtis.
VIOLIN—Hugo Olk, Dir.; William G. Brown.
VOICE—Oliver H. Clark, Dir.; Harmony and Counterpoint, Nathan Sacks.
Investigate our free scholarship plan.
We help graduates and proficient vocal pupils to secure positions.
Our standard for Teachers' Certificates is that of the Missouri Music Teachers' Association.
Catalogue in press.
Forest 5177. Langan & Taylor Bldg., Delmar and Euclid Aves.

RAG-TIME
PIANO PLAYING IN 20 LESSONS
Original Christensen System
"MONEY-BACK GUARANTEE"

Let us teach YOU Ragtime Piano Playing. You can learn EASILY. Even if you can't play a single note, we'll teach you to read and play regular sheet music and to play ANYTHING in happy, snappy ragtime. Just think, you will surprise yourself—and all your friends—and when you finish our course you will be playing the late, popular songs YOURSELF. If you already play, you will also learn "arpeggio ragtime," playing the melody of any piece with the left hand while the right hand plays sparkling ragtime variations, also the "tripis-rag," etc. It is POSITIVELY EASY. Our system is so simple, so quick, so perfect, that taking this course will be one great, big, constant JOY for you. You will say

Gee, but I'm Crazy for Rag

Thousands of people in every part of the country either have taken or are taking this course. Everybody ought to play Ragtime—man, woman—boy, girl—old, young—BECAUSE Ragtime is HAPPINESS. Ragtime is the musical expression of JOY. If you hear Ragtime—or, better, yet, if you can yourself play it—sorrow, pain and regret vanish as if by magic before the brilliant rays of laughter and exhilaration.

Write or call for Booklet.
Open from 11 a. m. to 9 p. m. Closed Sunday.

Christensen SCHOOL OF POPULAR MUSIC

We also teach Voice, Ukulele, Saxophone and all instruments. Phone now for booklet. 544 Holland Bldg., also Odeon Bldg. Phones: Central 8544L and Olive 2972.—ADVERTISEMENT.

Taussig VOICE Musical Art Bldg.

ST. LOUIS SCHOOL OF FINE ARTS
WASHINGTON UNIVERSITY
DRAWING PAINTING DESIGN MODELING ILLUSTRATION INTERIOR DECORATION CHINA BOOKBINDING POTTERY AND CRAFTS.
SATURDAY CLASSES
FOR CATALOGUE APPLY TO E. H. WUERPEL, DIRECTOR
Fall Term Opens September 24.

NOTICE TO WANT ADVERTISERS

Closing Time of the Various Editions of the Post-Dispatch on and After September 10, 1917:

Home Edition, Daily—
Advertisements received before 11 o'clock a. m. will be printed in the Home Edition.

Later Editions, Daily—
Advertisements received after 11 o'clock, and as late as 1:15 will be printed in the later editions.

Sunday Editions—
Advertisements received before 9:45 p. m. Saturday will be printed in all the city Sunday editions.

TO INSURE the best service in the handling of your "want" file the advertisement early in the day.

POST-DISPATCH
Want Ad Department.

CAMP LIFE STORIES OF THE FIGHTING FOREIGN LEGION

Continued from Preceding Page.

rals) of the Foreign Legion, was the right man in the right place, possessing both technical knowledge and practical experience. His squad was undoubtedly the best drilled man in camp, and even the veteran Legionaires, who are ever flaunting their 15 years' service and their beribboned breasts in the faces of the volunteer recruits, were forced to acknowledge that we bore ourselves as soldiers.

Just as the Legion's squad was the pick of the camp, thus incontestably was Oscar Mouvet the best man in the squad. Mouvet was a New Yorker, of French descent, who showed what stuff he was made of before ever leaving the training camp.

An athlete, he seemed hardly to feel the fatiguing drills and trial marches. His memory was retentive and his education beyond the ordinary. Above all, he possessed that invaluable magnetism which marks the born leader of men.

At the end of our course each candidate was given a squad of men with whom to maneuver before the critical eye of the commandant. Most of us just passed, but Mouvet's work was so good as to elicit a compliment from the chief. As a result his "livret individual" (service sheet) was inscribed as follows: "Apt for the rank of corporal. Unusually intelligent and energetic."

It was on a Friday night that the Lieutenant informed us we were to leave for the front on the following Tuesday morning, and offered us each a 24-hour "permission" that we might bid farewell to our families and friends.

Commandant's Bad Humor.

Mouvet, whose mother lived in Paris, would not have time to go and return within the prescribed period. He would need at least 48 hours, but the Lieutenant had not the authority to grant more than 24, and the Captain and the Commandant were both absent for the day. It seemed hard that the best man in the squad should lose the opportunity of seeing his mother before going to face the German bullets.

The Lieutenant thought it over. Such unimportant details as the countersigning of permissions are usually attended to by the Commandant without even bothering to glance at the names of the permissionaires. The Lieutenant decided to take a chance, and handed Mouvet a 48-hour permission.

On the following morning, Mouvet's application for permission was placed on the Commandant's desk together with dozens of similar slips.

The Commandant was in an infernal humor. The morning's mail had brought him an unofficial notification to the effect that he was about to be placed on the retired list, and, despite the fact his birth certificate accused him of being 65 years old, he felt strong enough to outlive and outfight "all those dandies in the War Office."

He cast his eyes on the applications for leave. Here were young men, some of whom had never smelt powder, asking for a few days' rest from service, when he, after 45 years, only desired to be left in harness.

"I will grant no permissions today," he roared at the Adjutant who, blotter in hand, stood beside him. "These volunteers will never be soldiers. My old Legionaires had no need of more than Sundays to get drunk in. They were not a sentimental lot like the men of today."

The Lieutenant paled when he heard of the Commandants' action. He had exceeded his authority and had rendered himself liable to the loss of his commission. He could only hope the Commandant would not discover his fault.

Self Sacrificing Reply.

Mouvet's absence would not have reached the Commandant's ears had not a telegram arrived for him. As usual, it passed through the office, where it was given to an orderly to be delivered to him. The orderly returned and reported that Mouvet could not be found. The Commandant, ever a stickler for discipline, decided to investigate.

Sunday night the Lieutenant and Mouvet were summoned to the Commandant's quarters.

"Lieutenant," began the old officer sternly, "this man, whom you recommended so highly and who has borne his Corporal's stripes but a few days, has been illegally absent for 48 hours. I know he was not granted permission, for I refused his application myself."

Still looking at the Lieutenant, for he seemed to know or rather to guess who was responsible for the breach of discipline, the Commandant demanded of Mouvet:

"And you, Corporal, what have you to say for yourself?"

Mouvet, who realized the Lieutenant's danger, clicked his heels together and stood at attention. His eyes met the Commandant's expectant gaze squarely.

"I have no excuse to offer, my Commandant," he said simply. "I wanted to see my mother and deliberately overstayed the 24-hour leave my Lieutenant granted me."

Public Reprimand.

The Lieutenant started to speak, but checked himself. The Commandant turned to him.

"Lieutenant, you will publicly reprimand Soldier of the Second Class Mouvet during roll call tomorrow. He will then serve a month in the guard-house before rejoining his company at the front as a private. I trust you will be more careful in the future before recommending men for promotion."

Next morning the demotion of Corporal Mouvet for "Illegal absence" was read to us at roll call, after which the Lieutenant stammered a few words about abandoning one's post, being the worst crime on the soldier's calendar.

"Have you anything to say, Private Mouvet?" he concluded, in a wavering tone, as though his conscience forced him to give the disgraced soldier a last chance to clear himself.

"I have nothing to say, my Lieutenant," answered Mouvet, standing between the two soldiers who had been designated to escort him to prison. "I am satisfied. The sight of my mother was worth it all."

There is a regulation in the Foreign Legion that none but allied languages should be spoken. This ruling was made necessary by the fact that among the various nationalities that go to make up our heterogeneous outfit, there are thousands of Swiss, Poles, Czes, etc., who habitually speak German, much to the disgust of the French, to whom a Teuton gutteral is as a red rag to a bull.

One evening at La Valbonne, Jack Casey, an American artist in the service and myself were talking over old times, when a couple of Swiss objected, citing the abovementioned rule. We explained we were speaking English, but to no avail. Our interlocutor had lived several years in England and, not understanding our Broadway vernacular, insisted it was not the Queen's English.

Casey, as his name would indicate, is not the most patient of men, and in the fight which ensued knocked out one of his hectorers with as clean a left hook to the jaw as I ever saw.

The Swiss took a long time to recover, and while I was working over him with a towel his compatriot came at me with a cane.

"Look out, Brandon!" shouted Casey, as a warning—but too late, the cane had descended.

Despite "the pacifism which characteribes me," as the Spaniards say, I was obliged to reply in kind, and in a few moments there were a half-dozen Swiss falling over each other in a vain attempt to punish two elusive Americans. We did not escape absolutely unscathed, for I broke a knuckle on someone, and Casey's hands were sore for many days after.

Long Wait for Trial.

This altercation, the only one I ever had with comrades in the Foreign Legion, came near costing us dearly. One of the Swiss was a noncommissioned officer, and took advantage of his rank to charge us with insubordination. Had it happened at the front the penalty would have been death, but at La Valbonne we were only liable to a sentence of five to 10 years at hard labor.

To make matters worse, one of our opponents claimed he had been stabbed, showing a profusely bleeding wound on his under lip in substantiation. The Adjutant, also a Swiss, who held the preliminary examination, confiscated our knives and wiped the blades on a cigarette paper in search of clues. Alas, a sticky red stain appeared on the paper when my knife was wiped on it. Things looked bad for me for a couple of days, until the chemical analysis, which I had demanded, proved the supposed gore to be only strawberry jam from a can I had opened with my knife. The wound was later explained by the medical expert, who showed how the Swiss must have bitten through his own lip, when Casey tapped him on the jaw.

For almost two months Casey and myself remained in the guard-house awaiting trial. In the meanwhile, we prepared our case, getting much publicity through our newspaper connections, for Casey, I might mention, is the well-known cartoonist, Jack Casey. Over a score of witnesses offered themseelves in our favor, despite the fact that not even a dozen persons saw the fight. This will give an idea of the unpopularity of noncoms in the army.

In those days I was still credulous, so, when a comrade assured me I was entitled to a furlough of the same duration as the extra period I had put in, in prison, I believed him, and applied to my Captain for leave on those grounds.

Victim of Joker.

Eventually the military prosecutor decided to drop the case, as our acquittal was certain; but, as it would never do to give the right to a private against a superior, we were summarily sentenced to 20 days lockup for having, as was read out at roll call, "brutally beaten several Legionaires." Since we had already spent more than that time in our cells, we were immediately put at liberty.

Thinking that I was trying to be fresh, the Captain gave me an additional four-day sentence.

(Copyright, 1917, by the Bell Syndicate, Inc.)

More Than 10,000 Want Ad Offers

Of work, services, sale, purchase, business chances, house and home vacancies and realty investments are printed in today's BIG REAL ESTATE AND WANT DIRECTORY. More than twice as many as the nearest and five times as many as the next nearest St. Louis Sunday newspaper.

RHODES SECRETARY TO TALK

Says Scholarship Elections Will Be Postponed Because of War.

Dr. George R. Parkin, organizing secretary of the Rhodes Scholarship Trust, will speak at St. John's Methodist Church, King's highway and Washington boulevards, this evening at 8 o'clock on "The Meaning of the War to Americans From a British Point of View."

He is touring the country making changes in the administration of scholarships and onnounces that because of the pending conscription law in Canada and the selective draft law in the United States all elections to the scholarship will be postponed for this year.

Dr. Parkin has spoken at Chautauqua and other places, advocating a "sympathetic understanding" between America and Great Britain as the "greatest power for preserving the peace of the world."

Opening of Greater Irwin Store Tomorrow.

The opening tomorrow of Irwin's renovated store at 509 Washington avenue will be marked by special floral decorations, an orchestra and the giving of flowers to all visitors. The alterations have been in progress for the last 60 days in order to greatly increase the capacity and attractiveness of the store.

Sixty feet have been added to the show window, making a total frontage of 100 feet. The entrance is through a glass arcade embellished with new fixtures and light effects. The ground floor has been remodeled throughout.

The entire second floor is devoted to the millinery department, with new carpets and new fixtures throughout, and an equipment for showing goods which will mark an innovation in the millinery business of St. Louis.

The entire third floor, containing 12,500 square feet, is devoted to the cloak and suit department, a space just three times larger than was formerly occupied by this department. This floor has 250 feet of window space along Broadway and Washington avenue, which makes it a daylight floor.

The soft blue carpets over the entire floor spaces blend with the delicate coloring of the walls. The mahogany fixtures give the store richness. The reception, rest and fitting rooms, coupled with the innumerable conveniences and facilities which Irwin's have installed for the comfort of their patrons, will be an attraction to the shopper.

Civil War Captain Dies in Kansas.

ST. JOSEPH, Mo., Sept. 8.—J. P. McKnight, Captain of Company G, 179th Illinois Infantry, during the Civil War, and a personal friend and companion of President Benjamin Harrison, died at his home in Hiawatha, Kan., today. He was 79 years old.

Queen Quality SHOES



Autumn Boots

Queen Quality reputation for service and fit, combined with style, is emphasized more than heretofore in the new creations for Fall and Winter. You'll be delighted with the many pretty color combinations. These Boots are but one of the newest styles.

These new 11-inch Lace Boots, as illustrated, with black Russia vamp, gray cloth top..... $8.50

The same style of Boot as above, with brown kid vamp and ivory cloth top..... $9.00

Brandt's FOOTWEAR

618 Washington Av.

Franks' Formal Opening

Monday, Tuesday and Wednesday
(September Tenth, Eleventh, Twelfth)

We extend to you a cordial invitation to visit our new and permanent home at

819 Locust Street

Where our spacious quarters, enlarged salesforce and more diversified showing of Art Needlework, Fancy Goods, etc., will permit of a broader and better service to our many friends and patrons.

"The Ground Floor Art Needlework Store of St. Louis"

Established in St Louis in 1849

Franks

The Home of the Chickering



The AMPICO Reproducing Piano

A SCORE of the greatest living pianists await their turn to play for you at our warerooms—by means of the wonderful Ampico Reproducing Piano. Buhlig, Bauer, Godowsky, Ornstein, Volavy, Adler—they are all present in spirit if not in flesh. Their interpretations are just as individual, just as satisfying artistically as when played in person. The Ampico may be had in the greatest of all pianofortes—the celebrated

Chickering

THE most complete selection of Grand Pianos and Reproducing Pianos that we have ever shown is now on display in our Sixth Floor Piano Salon.

We invite you to call and look over our beautiful stock of Chickerings and and at same time hear an informal concert on the wonderful Chickering Ampico Reproducing Piano.

Let us take your old Silent Piano in exchange for one of these beautiful instruments which is sure to bring you so much pleasure.

TERMS IF DESIRED

Scruggs-Vandervoort-Barney

WE GIVE EAGLE STAMPS

See Great Window Display

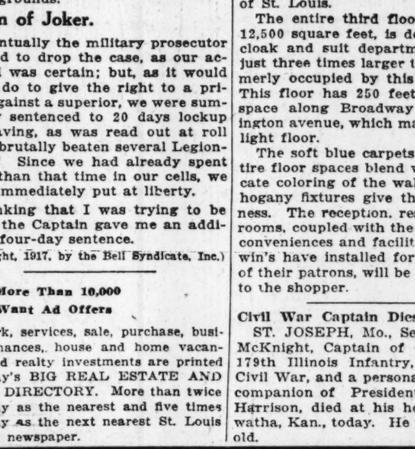
Sensenbrenner's
SIXTH AND ST. CHARLES

Pay a small deposit and we'll hold your purchase until needed.

The Season's First Sale of the Celebrated

Worthmor SUITS COATS DRESSES 15

The Women of St. Louis Can Now Secure $20 to $25 Suits, Coats and Dresses for $15



$15 $15 $15

"Worthmor" Suits, $15
($20 to $25 Values)

High-waisted, straight line, pleated and button and buckle trimmed—new sleeve effects, collars and cuffs finished with Karami mole plush or seal plush. Guaranteed silk linings and interlinings—all colors.

Wool Poplin Wool Serge
Wool Burella Cloth



$15 $15 $15

"Worthmor" Dresses, $15
($20 to $25 Values)

High-waisted, straight line, basque, side draped, pleated and side pocket models. Trimmings of braid, embroidery, fancy buttons, yarn embroidery. Navy, plum, taupe, green, tan, Burgundy and black.

Serge Satin
Charmeuse Taffeta
Silk and Serge Combined



$15 $15 $15

"Worthmor" Coats, $15
($20 to $25 Values)

High-waisted, Empire and regulation waist lines, mostly belted. Trimmings of buckles, buttons, fur collars and fur bottoms, bands of velvet, Karami or seal plush on collars and cuffs. Convertible collars—Half and full lined.

Wool Velour Clipped Velour
Velour Plush Silk Plush
Burella

We Are St. Louis Headquarters for This Famous Line of Women's Apparel

Shell-Shock Victims Are Pathetic Figures in the Efficient War Hospitals

Ninety Per Cent of the Men Recover, Says Colonel-Surgeon in Command of City for Wounded on Site That a Few Month's Ago Was a Waste.

By JEFFERY FARNOL.
The Well Known Writer of Fiction.

The departure platform of a great station (for such as have eyes to see) is always a sad place, but nowadays it is a place of tragedy.

He was tall and thin—a boyish figure—and his khaki-clad arm was close about her slender form. The hour was early and their corner bleak and deserted; thus, few were by to heed his stiff-lipped, agonized smile and the passionate clasp of her hands, or to hear her heart-breaking sobs and his brave words of comfort; and I, shivering in the early morning wind, hastened on, awed by a grief that made the gray world grayer.

Very soon London was behind us, and we were whirling through a countryside wreathed in mist, wherein I seemed to see a girl's tear-wet cheeks and a boy's lips that smiled so valiantly for all their pitiful quiver; thus I answered my companion somewhat at random and the waiter's proffer of breakfast was an insult. And, as I stared out at misty trees and hedge rows I began as it were to sense a grimness in the very air—the million-sided tragedy of war; behind me the weeping girl, before me and looming nearer with every mile the Somme battle front.

At a table hard by a group of clear-eyed subalterns were chatting and laughing over breakfast, and in their merriment I, too, rejoiced. Yet the grimness was with me still as we rocked and swayed through the wreathing mist.

Across the Channel.

But trains, even on a foggy morning, have a way of getting there at last, so, in due season, were docks and more docks, with the funnels of ships and roll of the Channel; the white cliffs beyond these, misty shapes upon a misty sea, the gaunt outlines of destroyers that were to convey us Franceward. Hereupon my companion, a hardened traveler, inured to customs, passports and the like noxious things, led me through a jostling throng, his long legs striding rapidly when they found occasion, past rank upon rank of soldiers returning to duty, very neat and orderly looking, I thought, a little grim.

Presently the warps were cast off and very soon we were in the lift and roll of the Channel; the white cliffs slowly faded, the wind freshened and I, observing that every one had donned life belts, forthwith girded on one of the clumsy contrivances also.

In mid-Channel it blew hard and the destroyers seemed to be making heavy weather of it, now lost in spray, now showing a glistening height of freeboard, and, as I watched, remembering why they were there, my cumbersome life belt grew suddenly very comfortable.

Came a growing density on the horizon, a blue streak that slowly and little by little grew into roofs, chimneys, docks and shipping, and France was before us, and it was with almost reverent hands that I laid aside my clumsy cork jacket and was presently on French soil. And yet except for a few chattering porters, the air rang with good English voices hailing each other in cheery greetings, and khaki was everywhere. But now, as I followed my companion's long legs past these serried, dun-colored ranks, it seemed to me that they held themselves straighter and looked a little more grim than they had done in England.

Hospital by the Sea.

I stood, lost in the busy scene before me when, hearing K.'s voice, I turned to be introduced to Capt. R., tall, bright-eyed, immaculate and very much master of himself and circumstances, it seemed, for, despite a crowded customs office, he whisked us through, and thence before sundry officials who glared at me and my passport signed, stamped, returned it and permitted me to go.

After luncheon we drove to a great base hospital, where I was introduced to the Colonel-Surgeon in charge, a quiet man, but strong, who took us readily under his able guidance. And, indeed, a huge place was this, a place for me of awe and wonder, the more so as I learned that the greater part of it had come into being within one short year.

It lies beside the sea, this hospital, where clean winds blow; it has neat roadways bordered by green lawns and flanked by long, low buildings that reach away in far perspective, buildings of corrugated iron, of wood and asbestos, a very city, but one where there is no riot and rush of traffic—truly a city of peace and brooding quietude.

And as I looked upon this silent city my awe grew, for the Colonel, in his gentle voice, spoke of death and wounds, of shell-shock, nerve wreck and insanity; but he told also of wonderful cures, of miracles performed on those that should have died and of reason and sanity won back.

"And you?" I questioned; "have you done many such wonders?"

"Few!" he answered, and sighed. "You see, my duties now are chiefly administrative," and he seemed greatly grieved that it should be so.

The Enemy Wounded.

He brought into wards long, airy and many-windowed, places of exquisite neatness and order where calm-faced Sisters were busied and smart, soft-treating orderlies came and went. Here in white cots lay many bandaged forms, some who, propped on pillows, watched us bright-eyed and nodded in cherry greeting; others who lay so ominously still.

But as I passed between the long rows of cots I was struck with the look of utter peace and content on so many of the faces, and wounded until, remembering the hell whence they had so lately come, I thought I understood. Thus, bethinking me of how these dire hurts had been come by, I took off my hat and trod between these beds of silent suffering as softly as I could, for these men had surely come out of great tribulation.

In another ward I saw numbers of German wounded, most of them bearded; many there were who seemed weakly and undersized, and among them were many gray heads, a very motley company. These, the Colonel informed us, received precisely the same treatment as our own wounded, even to tobacco and cigarettes.

We followed our soft-voiced conductor through many other wards, where he showed us strange and wondrous devices in splints; he halted us by hanging beds of weird shape and cots that swung on pulleys; he descanted on wounds to flesh and bone and brain, of lives snatched from the grip of death by the marvels of the up-to-date surgery, and as I listened to his pleasant voice I sensed much of the grim wonders he left untold. We visited X-ray rooms and operating theater, against whose walls were glass cases filled with a multitudinous array of instruments for the saving of life, and here it was I learned that in certain cases a chisel, properly handled, was a far more delicate tool than the finest saw.

Shell Shock Victims.

"A wonderful place," said I for the hundredth time, as we stepped out upon a trim-green lawn. The Colonel-surgeon smiled.

"It took some planning,' he admitted; "a little while ago it was a sandy wilderness."

"But these lawns," I demurred.

"Came to me of their own accord," he answered; "at least, the seed did, washed ashore from a wreck; so I had it planned and it has done rather well. Now, what else can I show you? It would take all the afternoon to visit every ward, and they are all much alike—but there is the mad ward, if you'd care to see that? This way."

A strange place, this divided into compartments or cubicles, where were many patients in the familiar blue overalls, most of whom rose and stood at attention as we entered. Tall, soldierly figures they seemed, and yet with an indefinable something in their looks—a vagueness of gaze, a loose-lipped, too-ready smile, a vacancy of expression. Some there were who scowled sullenly enough, others who sat crouched apart, solitary souls, who, I learned, felt themselves outcasts; haunted by the dread of a pursuing vengeance always at hand.

One such the Colonel accosted, asking what was wrong. The man looked up, looked down and muttered unintelligibly; whereupon the sister spoke.

"He believes that every one thinks him a spy," she explained, and touched the man's bowed head with a hand as gentle as her voice.

"Shell-shock is a strange thing," said the Colonel-surgeon, "and affects men in many extraordinary ways, but seldom permanently."

"You mean that these poor fellows will recover?" I asked.

"Quite 90 per cent," he answered in his quiet assured voice.

The Suffering.

I was shown over laundries complete in every detail; I walked through clothing stores where, in a single day, 600 men had been equipped from head to foot; I beheld large machines for the sterilization of garments foul with the grime of battle and other things.

Truly, here, within the hospital that had grown, mushroomlike, within the wild, was everything for the alleviation of hurts and suffering more awful than our fighting ancestors ever had to endure. Presently I left this place, but now, although a clean fresh wind blew and the setting sun peeped out, the world somehow seemed a grimmer place than ever.

Five Hundred Offers of Services.

A postal will bring one of these men or women who are seeking work through today's big REAL ESTATE and WANT DIRECTORY.

INQUIRY INTO PAINTER'S DEATH

Man Was Taken to Hospital Dazed After Auto Ride.

An autopsy to determine the cause of death of Chris Finke, 43 years old, a painter, of 4563 North Broadway, has been ordered by the Coroner. Finke was taken to the city hospital early Friday in a dazed condition after having been in an automobile driven by Anthony Gross, 23 years old, 222 Douglas street, when it struck a vegetable wagon in front of 8321 North Broadway.

He had no external signs of injury and physicians at the hospital said he was suffering from alcoholism. He died yesterday morning.

Two Whales Washed Ashore.

GLASGOW, Sept. 8.—Two whales, one of which is 30 feet long, have been washed ashore on the Scottish coast.

ALBERT BALLIN FALLS INTO DISFAVOR WITH THE KAISER

Head of Hamburg-American Steamship Line Recently Criticised Germany's Policy.

ZURICH, Switzerland, Sept. 8.—According to the Neuste Wiener Journal (Vienna), Albert Ballin, director-general of the Hamburg-American Steamship Line and long a favorite of Emperor William, has fallen into disfavor in officialdom because of criticism of the policy of the government. The Emperor, who never before failed to send birthday congratulations to Herr Ballin, this year ignored the anniversary.

Among Hamburg shipowners Herr Ballin's attitude is disapproved as it is thought his sharp condemnation of the Government's policy is likely to diminish German prestige abroad.

MARRIAGE LICENSES.

Dennis T. McAuliff	East St. Louis
Pauline B. Bartemann	Berger, Mo
Eames Bagenal Rogers	4640 North Market
Hazel Elizabeth Knight	4640 North Market
Jessie Morgan	2290 Morgan
Henrietta Davis	2290 Morgan
Frank Maciacia	1011 Franklin
Rose Catanzaro	1011 Franklin
Antonio Romero	Mexico City, Mex
Ellen Margaret Hill	Lyndhurst, St. L. Co.
Wiley W. Smutz	Danville, Ill
Mrs. Effie M. Wayland	Danville, Ill
Theodore Peck	1500 S. Third
Katharine Chermowska	162 St. George
William P. Lynch	1473A Hodiamont
Grace E. DeRousse	2306 Hickory
Victor Daniels	1214 Morrison
Augusta Gradi	1214 Morrison
Chas. Niemeyer	East St. Louis
Elsie Armbruster	5545 Etzel
Bennie Ray	4257W Finney
Anna May Perkins	Troy, Mo
Oscar W. C. Sampson	1829 Hickory
Mrs. Bethel E. Ballard	1829 Hickory
William L. Callaway	Foley, Mo
Mrs. Josephine Darnell	East St. Louis
Fred Chappell	1124 Chouteau
Violet Browning	1124 Chouteau
Joseph D. Echols	2216 Adams
Mrs. Mary Dilworth	2026 Adams

MAN KILLED BY BROKEN WIRE

Electrocuted While Repairing Storm Damage at Maplewood.

Clarence E. Welmering of 3031 Shenandoah avenue, manager of the Maplewood branch of the Western Power & Light Co., was electrocuted at Sarah and Limit avenues, Maplewood, yesterday morning when he picked up a live wire which had been broken in the storm Friday night. He had gone to the place to repair the damage. He first picked up the end of a dead wire and wrapped it around a post and then took hold of the live wire.

Physicians spent an hour trying to revive him with a pulmotor in a house at 2732 Limit avenue, where the body was carried. He was 32 years old, and married.

Every boy desires a musical instrument of some kind. The used bargains in the Want Columns afford a wide selection for a "tryout" at a small outlay.

LEMONS WHITEN! MAKE THIS LOTION AND BEAUTIFY SKIN

Strain lemon juice well before mixing and massage face, neck, arms and hands.



What girl or woman hasn't heard of lemon juice to remove complexion blemishes; to bleach the skin and to bring out the roses, the freshness and the hidden beauty? But lemon juice alone is acid, therefore irritating and should be mixed with orchard white this way. Strain through a fine cloth the juice of two fresh lemons into a bottle containing about three ounces of orchard white, then shake well and you have a whole quarter pint of the best skin and complexion lotion at about the cost one usually pays for a small jar of ordinary cold cream. Be sure to strain the lemon juice so no pulp gets into the bottle, then this lotion will remain pure and fresh for months. When applied daily to the face, neck, arms and hands it really does clear, smoothen and beautify the skin amazingly.

Any druggist will supply three ounces of orchard white at very little cost and the grocer has the lemons.

ADVERTISEMENT.



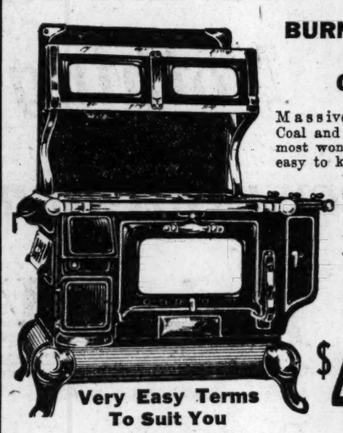
$1 DOWN BUYS THIS BEAUTIFUL "Blue Bird" Dinner Set!

100 PIECES COMPLETE



$1 CASH---
$1 PER MONTH---

2 RANGES in 1



BURNS COAL OR GAS

Massive Combination Coal and Gas Range — most wonderful baker—easy to keep clean. Has white enameled oven door, new style white enameled warming closet—built on sanitary elevated base. See it—it will pay you. On special sale,

$49.75

Very Easy Terms To Suit You

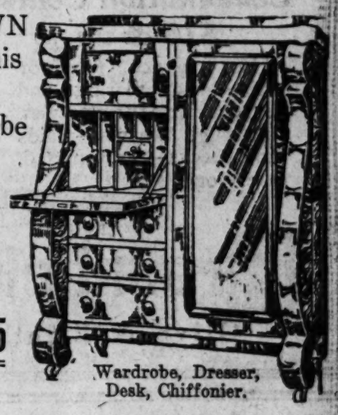
GOLDMAN BROS.' WONDERFUL OFFER!

Something entirely new. A most beautiful Dinner Set creation of the finest quality—will add a tone of refinement to the most elegant table. Each piece illustrates a group of flying Blue Birds in actual colors, contrasted with prettily tinted pink cherry blossoms. The design is set off with an edging of delicate delft blue border. It will pay you to investigate this wonderful offer. No dinner set at $25.00 is anywhere near its equal. On special sale —100 pieces complete $19.75

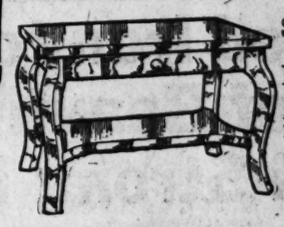
$1 DOWN Buys This Big Chifforobe

Most beautiful ever placed on sale. Latest Colonial design; big, roomy, with writing desk, panel door, hat box, roomy drawers, extra width clothes closet, etc. Especially priced for this sale,

$29.75



Wardrobe, Dresser, Desk, Chiffonier.



$1 Down Buys This Fine Library Table

Do not fail to see this beautiful French Leg Library Table. No table at $12 is its equal, on special sale,

$6.75

GOLDMAN BROS. SELL FOR CASH OR CREDIT
30, 60, 90 DAYS' TIME CONSIDERED CASH

$1 Down Buys This Massive Bed



Take this beautiful three-piece Davenette Suite, for instance—solid quarter-sawed oak. Could you select anything more beautiful for your home? Why not have your own at home when you can buy values as we here show and on such easy terms? ALL COMPLETE..

$49.75

FREE FREE



This Beautiful Dinner Set
Something NEW

Goldman Bros. will give away absolutely free with every purchase of $10 or over (either on cash or credit purchases) this most beautiful Dinner Set. Each and every piece has beautifully colored conventional design, representing the pretty crocus flower, set off by a delicate border of Delft blue. Do not fail to get one—it will pay you—absolutely free.

$1 Down Buys This Massive "Brassoid" Bed Outfit

We place on special sale this most wonderful complete "BRASSOID BED OUTFIT." Something new—something different—can never tarnish. The finest Bed Outfit ever placed on special sale for such a low price—not the cheap kind of an outfit advertised every day but worth considerably more than we ask for it. See it—it will pay you—on special sale. ALL COMPLETE.....



$19.75



WE SELL FOR CASH OR CREDIT.
30, 60 or 90 DAYS
CONSIDERED CASH

GOLDMAN BROS.

1104-6-8 OLIVE STREET

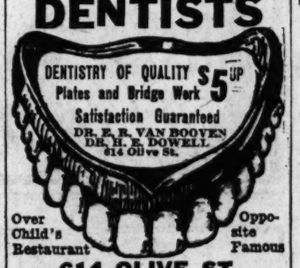
IF YOU LIVE OUT OF ST. LOUIS SEND FOR OUR NEW FREE CATALOG
WE SELL ON EASY PAYMENTS OR CASH, NO MATTER WHERE YOU LIVE
WE PAY THE FREIGHT TO YOUR TOWN ON ALL PURCHASES.

SANITOL
LIQUID ANTISEPTIC

For the Teeth and Mouth

Of all oral antiseptics on the market, Sanitol has been found the most efficient by the highest authority. Neutralizes mouth secretions and puts the gums in a clean, healthy condition. Small quantity in half a glass of water. 7N
25c at any Druggist's
Highest Award—Panama-Pacific Exposition

DENTISTS



DENTISTRY OF QUALITY $5 UP
Plates and Bridge Work
Satisfaction Guaranteed
DR. E. E. VAN BOOVEN
DR. H. E. DOWELL
614 Olive St.

Over Child's Restaurant — Opposite Famous

614 OLIVE ST.

The New Home Treatment for Ugly, Hairy Growths

(Boudoir Secrets)

Here is a simple yet very effective method for removing hair and fuzz from the face, neck and arms: Cover the objectionable hairs with a paste made by mixing some water with a little powdered delatone. Leave this on for 3 or 4 minutes, then rub off, wash the skin and the hairs have vanished. No pain or inconvenience attends this treatment, but results will be certain if you are careful to get real delatone.

Of every ten people you pass on the street there may be three or four who have, at sometime or other, secured positions THROUGH the POST-DISPATCH SITUATION OR HELP WANTED COLUMNS. Let the Want Ads Help YOU.

RHEUMATISM
CURED

I will gladly send any Rheumatism sufferer a Simple Herb Recipe Absolutely Free that Completely Cured me of a terrible attack of muscular and inflammatory Rheumatism of long standing after everything else I tried had failed me. I have given it to many sufferers who believed their cases hopeless, yet they found relief from their sufferings by taking these simple herbs. It also relieves Sciatica promptly, as well as Neuralgia, and is a wonderful blood purifier. You are most welcome to this Herb Recipe if you will send for it at once. I believe you will consider it a God-send after you have put it to the test. There is nothing injurious contained in it, and you can use for yourself exactly what you are taking. I will gladly send this Recipe—absolutely free—to any sufferer who will send name and address.

W. M. SUTTON, 2630 Magnolia Av., Los Angeles, California.

Big Manufacturers Are Wanting Men to Introduce Their Products.

The manufacturer who can use you to introduce his products is asking for an opportunity to present his proposition through the "Agent" and "Business Chances" want ads today. Will you respond?

INSTANT BUNION RELIEF

At Last A Bunion Remedy That Affords Immediate Relief And Effects A Positive Cure

Just ask for a package of "Bunion Comfort." Put one on and the pain will vanish like magic. If you have a bunion, no matter how large, how swollen, how painful and how distorted the joint may be, use just one "Bunion Comfort" and you will obtain instant relief. Buy a box today—try one or two plasters—and if you are not entirely satisfied simply return the remainder and get all your money back. "Bunion Comfort" have cured over 72,000 men and women the past year—they can cure you. Why continue to suffer when here is a guaranteed instant relief? Your money back if they fail. R 13

WOLFF-WILSON DRUG CO.
S. E. Cor. Sixth and Washington

Post-Dispatch Want Ads are crowding to the rescue of people who need capital for business enterprises, or who seek safe and profit-yielding investments.

ECZEMA

Also Called Tetter, Salt Rheum, Pruritus, Milk Crust, Water Poison, Weeping Skin, Etc.



DR. CANNADAY
Eczema Specialist for 15 Years.

For fifteen years I have been treating one disease alone—ECZEMA. I have handled over one million cases. I do not pretend to know it all, but I am convinced the disease is due to an excess of acid in the blood, and closely related to rheumatism and cancer. This acid must be removed.

Eczema is called by some people Itch, Tetter, Salt Rheum, Pruritus, Milk Crust, Weeping Skin, etc. I am fully convinced Eczema is a curable disease, and when I say it can be cured, I mean just what I say—C-U-R-E-D, and not merely patched up for a while to return worse than before. It makes no difference what other doctors have told you, or what all you have tried, all I ask is just a chance to prove to you that this vast experience has taught me a great deal that would be of help to you. If you will write me today I will send you a free trial of my mild, soothing, guaranteed treatment that will do more to convince you than I or anyone else could in a month's preaching. It's all up to you. If you suffer any more with eczema and refuse to merely write to me for free trial, just blame yourself. No matter where you live, I have treated your neighbors. Merely dropping me a postal today is likely to give you more real comfort in a week than you ever expected to enjoy again. Do it right now—your very life may be at stake.

J. E. CANNADAY, M. D., 1273 Court Bk., Sedalia, Mo.

References: 3d Nat. Bank, Sedalia, or ask your banker to find out about me. Send this notice to some poor sufferer from eczema. It will be a kind act by you.

Omaha Financier Dies.

OMAHA, Neb., Sept. 8.—George F. Gilmore, an Omaha financier, former president of the National League of Building and Loan Associations and president of the Omaha Young Men's Christian Association, died today at York Harbor, Me., where he has been spending the summer. He was 53 years old.

Help needed at home can be called through a Post-Dispatch Want Ad.

There's something different about Greenfield

Clothes for College Men

Call it their youthfulness—individuality—or what you will—it's an indefinably well groomed look of "class" that makes a ten strike every time!



The Suits, $20 & up

In plain and military effects, some belted all around— plain and yoked backs. Of flannel, cheviot and neat Scotches in clever patterns as well as plain tones of brown, green, navy and gray.

Combination Coats $18 & up

For service rain or shine—both flaring and extreme form fitting styles in rough weaves—plaids and checks — cravenetted, every one.

Greenfield's
Olive & Eighth

Nuxated Iron to Make New Age of Beautiful Women and Strong Iron Men

Say Physicians—Quickly Puts Roses Into the Cheeks of Women and Most Astonishing Youthful Health Into the Veins of Men—It Often Increases the Strength and Endurance of Delicate, Nervous "Run-Down" Folks 100 Per Cent in Two Weeks' Time.

Opinions of Dr. Schuyler C. Jacques, Visiting Surgeon of St. Elizabeth's Hospital, New York City; Dr. James Louis Beyea, for Fifteen Years Adjunct Professor in the New York Homeopathic Medical College, and Wm. R. Kerr, Former Health Commissioner, City of Chicago.



Since the remarkable discovery of organic iron, Nuxated Iron or "Fer Nuxate," as the French call it, has taken the country by storm, it is conservatively estimated that over three million people annually are taking it in this country alone. Most astonishing results are reported from its use by both physicians and laymen. So much so that doctors predict that we shall soon have a new age of far more beautiful, rosy-cheeked women and strong iron men.

Dr. Ferdinand King, a New York physician and Medical Author, when interviewed on this subject, said: "There can be no strong iron men without iron. Pallor means anaemia. Anaemia means iron deficiency. The skin of anaemic men and women is pale; the flesh flabby. The muscles lack tone; the brain fags and the memory fails and often they become weak, nervous, irritable, despondent and melancholy. When the iron goes from the blood of women, the roses go from their cheeks.

"In the most common foods of America, the starches, sugars, table syrups, candies, polished rice, white bread, soda crackers, biscuits, macaroni, spaghetti, tapioca, sago, farina, degerminated cornmeal, no longer is iron to be found. Refining processes have removed the iron of Mother Earth from these impoverished foods, and silly methods of home cookery, by throwing down the waste pipe the water in which our vegetables are cooked, are responsible for another grave iron loss.

"Therefore, if you wish to preserve your youthful health and strength to a ripe old age, you must supply the iron deficiency in your food by using some form of organic iron, just as you would use salt when your food has not enough salt."

"Former Health Commissioner, Wm. R. Kerr, of the City of Chicago, says: "I have taken Nuxated Iron myself and experienced its health-giving strength-building effect and in the interest of the public welfare, I feel it my duty to make known the results of its use. I am well past three score years and want to say that I believe my own great physical activity is largely due today to my personal use of Nuxated Iron. From my own experience with Nuxated Iron, I feel it is such a valuable remedy that it ought to be used in every hospital and prescribed by every physician in this country."

Dr. E. Sauter, a Boston physician who has studied both in this country and in great European medical institutions, said: "As I have said a hundred times over, organic iron is the greatest of all strength builders."

"Not long ago a man came to me who was nearly half a century old and asked me to give him a preliminary examination for life insurance. I was astonished to find him with the blood pressure of a boy of twenty and as full of health, strength, endurance and vitality as a young man; in fact, a young man he really was, notwithstanding his age. The secret, he said, was taking iron—Nuxated Iron—and filled him with renewed life. At 30 he was in bad health; at 40 he was careworn and nearly all in. Now at 50 after taking Nuxated Iron, a miracle of vitality and his face beaming with the buoyancy of youth. Iron is absolutely necessary to enable your blood to change food into living tissue. Without it, no matter how much or what you eat, your food merely passes through you without doing you any good. You don't get the strength out of it, and as a consequence you become weak, pale and sickly looking, just like a plant trying to grow in a soil deficient in iron. If you are not strong or well, you owe it to yourself to make the following test: See how long you can work or how far you can walk without becoming tired. Next take two five-grain tablets of ordinary nuxated iron three times per day after meals for two weeks. Then test your strength again and see how much you have gained. I have seen dozens of nervous, run-down people who were all-ins all the while double their strength and endurance and entirely rid themselves of all symptoms of dyspepsia, liver and other troubles in from ten to fourteen days' time simply by taking iron in the proper form. And this, after they had in some cases been doctoring for months without obtaining any benefit.

Dr. Schuyler C. Jaques, Visiting Surgeon of St. Elizabeth's Hospital, New York City, said: "I have never before given out any medical information or advice for publication as I ordinarily do not believe in it. But in the case of Nuxated Iron I feel I would be remiss in my duty not to mention it. I have taken it myself and given it to my patients with most surprising and satisfactory results. And those who wish to increase their strength, power and endurance will find it a most remarkable and wonderfully effective remedy."

Dr. James Louis Beyea, for 15 years Adjunct Professor in the New York Homeopathic Medical College, says: "As a physician I have always been opposed to prescribing advertised remedies, and for fifteen years, while Adjunct Professor in the New York Homeopathic Medical College, I taught my medical students that such remedies were generally valueless, but in the case of Nuxated Iron severe tests made on myself and numerous patients, have absolutely convinced me that it is a remedy of most extraordinary merit and one which should be generally prescribed by all physicians. Notwithstanding the fact that I am nearing my 60th birthday, a short course of Nuxated Iron has made me feel like a new man. Friends say, 'What have you been doing to yourself, you look so well and full of life?' In my opinion there is nothing like organic iron—Nuxated Iron—to put youthful strength and power into the veins of the weak, run-down, infirm or aged. But beware of the old forms of metallic iron which often do more harm than good. To be absolutely sure that my patients get real organic iron and not some form of the metallic variety, I always prescribe Nuxated Iron in its original packages."

NOTE—Nuxated Iron, which is prescribed and recommended above by physicians in such a great variety of cases, is not a patent medicine nor secret remedy, but one which is well known to druggists and whose iron constituents are widely prescribed by eminent physicians both in Europe and America. Unlike the older inorganic iron products, it is easily assimilated, does not injure the teeth, make them black, nor upset the stomach; on the contrary, it is a most potent remedy in nearly all forms of indigestion as well as for nervous, run-down conditions. The manufacturers have such great confidence in nuxated iron, that they offer to forfeit $100.00 to any charitable institution if they cannot take any man or woman under 60 who lacks iron, and increase their strength 100 per cent, or over in four weeks' time, provided they have no serious organic trouble. They also offer to refund your money if it does not at least double your strength and endurance in ten days' time. It is dispensed in this city by Vudre Dolph Drug Co., Wolff-Wilson Drug Co., Johnson-Enderle-Fauley Drug Co., Kieffer Drug Co., and all good druggists.—ADVERTISEMENT.

RED LIGHT WILL SIGNAL LIMIT ON NEW THOUGHT TALK

St. Louisan Devises Plan to Regulate Speeches at Alliance Congress Here.

BEGINS NEXT SUNDAY

Leaders, Orators of Cult, to Be Heard in Preliminary Union Meeting Tonight.

Leading orators of the International New Thought Alliance will speak at a union meeting to be held at 8 o'clock tonight at the Musical Arts building, Olive street and Boyle avenue. This meeting is preliminary to the assembling of the third internatinal congress of the organization, which will open an eight days' session next Sunday morning at the Planter's Hotel.

Among the speakers tonight will be Dr. Julia Seton, field secretary-at-large for the Alliance; Harold F. Palmer of Long Beach, Cal., field secretary for the Western States; Dr. H. H. Schraeder of the Church of Practical Christianity, St. Louis; Joseph Perry Green of Portland, Ore. field secretary of the Middle States and Frederick Keeler of New York.

The Congress, for which a large attendance is expected, will hold three sessions each day, with a "healing meeting" at noon. There are to be two speakers at each session, by the Executive Board and chosen by popular vote of the delegates. In order that lesser known speakers may have an opportunity, one session will be known as "new speakers' day."

An ingenious plan to prevent any speaker from exceeding his time allotment has been devised by Robert Bryan Harrison, president of the district council of St. Louis. Three electric light bulbs, red, white and blue, will be on the presiding officer's desk. As long as the white light shows an orator will know that he has "a clear track ahead." Five minutes before his time is up the blue light will flash a warning and then the red light will cut off the flow of eloquence.

The organization finds the fact significant that it was created in London at the hour when the heir to the Austrian throne and his wife were assassinated. "Thus with the beginning of the force which was to destroy the old," states a prospectus, "was started another force for the construction of the new."

LOCKJAW GERMS ON 2 OF 13 SAMPLES OF COURTPLASTER

No Ground for Believing Contamination of Articles Bought in Washington D. C., Was Intentional, Statement Says.

WASHINGTON, Sept. 8.—Presence of lockjaw germs in two out of 13 samples of court plaster purchased in Washington, D. C., and strong indication of the presence of such germs in a single sample from the Ohio State Department of Health, have been found by the Government's hygienic laboratory.

"There is no ground for believing that the contamination was intentional," the public health service announced today. "Whether contamination occurred during the process of manufacture through the use of infected ingredients or subsequently by careless handling remains to be determined.

"It was also found that court plaster is not clean in the surgical sense.

"Thirty-seven white mice died of inoculation from cultures from the specimens submitted by the Ohio health department."

NEW SYSTEM OF TEACHING TELEGRAPH IN ARMY SCHOOL

Method of Recognizing Sounds of Buzzer Evolved by Man While Serving on Border.

A new system of teaching telegraphy, which was evolved by Clarence H. Weiser while in service on the Mexican border, is being employed in the army telegraphers' schools in St. Louis, of which Weiser is in charge. The students are being trained for the Signal Corps of the army.

At the first class, held Friday night at the Eugene Field School, it was stated that in one night's instruction the 25 men enrolled mastered more than one-third of the alphabet. Weiser predicts that in four months he will be able to teach 1000 men what it formerly required two or three years to learn.

The chief factor of then wesystem is that the student is not taught the alphabet by sending the symbols, but by receiving them, thus learning to recognize each letter byits sound rather than by visualizing the dots and dashes which compose it. As a receiving instrument, the army uses a buzzer instead of a device for recording the symbols, so that the operator must depend on his ear instead of his eye.

Five Miles of Autos, Horses and Vehicles

If they were arranged in a procession, are advertised in today's big REAL ESTATE AND WANT DIRECTORY—twice as many as the two other St. Louis Sunday newspapers combined.

Four Trainmen Hurt in Collision.

BURLINGTON, Io., Sept. 8.—A Chicago, Burlington & Quincy passenger train ran through a switch here today, colliding with a Rock Island passenger train. The engineers and firemen of both trains were badly injured. No passengers were hurt.

There's a means of securing a business or office organization of experts—those who know how. Use Post-Dispatch Wants.

PLANS FOR GETTING WORD INTO CENTRAL POWERS WORKED OUT

International Red Cross at Geneva to Be Agency for Personal Inquiries.

WASHINGTON, Sept. 8.—Method of communication with persons in the territories of the central Powers has been worked out by the American Red Cross at the request of the State Department. The International Red Cross at Geneva will be the agency through which channels for personal inquiries will be established.

An official statement points out that correspondence of this nature is possible between the European belligerents under the international agreement allowing civil or military prisoners to forward letters. German civilians are not classed as prisoners in the United States, however, and suspension of the mails to Germany and her allies has cut these off entirely from friends and relatives.

"The Government of the United States," the statement says, "proposes to relieve this unnecessary suffering."

Inquiries should be addressed to the Bureau of Communication, Washington, in English, French, Italian, Russian, German, Polish, Hungarian, Turkish or Greek; must mention only personal matters and can be made regarding the welfare of the same person not oftener than once in six weeks.

Naval Reserves Stop Recruiting.

Following the receipt of orders from Washington, the Missouri Naval Reserves have suspended recruiting indefinitely. The militia since the beginning of the war had received a large number of applications every day.

Fisherman Catches Shark.

LONDON, Sept. 8.—A visitor staying at Bangor captured a young shark weighing 30 pounds while fishing in the Menai Straits, near the Suspension Bridge.

Doctor Tells How to Strengthen Eyesight 50 Per Cent in One Week's Time in Many Instances

A Free Prescription You Can Have Filled and Use at Home.

Do you wear glasses? Are you a victim of eye strain or other eye weaknesses? If so you will be glad to know that according to Dr. Lewis there is real hope for you. Many whose eyes were failing say they have had their eyes restored through the principle of this wonderful free prescription. One man says, after trying it: "I was almost blind; could not see to read at all. Now I can read everything without any glasses and my eyes do not water any more. At night they would pain dreadfully; now they feel fine all the time. It was like a miracle to me." A lady who used it says: "The atmosphere seemed hazy with or without glasses, but after using this prescription for fifteen days everything seems clear. I can even read fine print without glasses." It is believed that thousands who wear glasses can now discard them in a reasonable time and multitudes more will be able to strengthen their eyes so as to be spared the trouble and expense of ever getting glasses. Eye troubles of many descriptions may be wonderfully benefited by following the simple rules. Here is the prescription: Go to any active drug store and get a bottle of Bon-Opto tablets. Drop one Bon-Opto tablet in a fourth of a glass of water and allow to dissolve. With this liquid bathe the eye two to four times daily. You should notice your eyes clear up perceptibly right from the start and inflammation will quickly disappear. If your eyes are bothering you, even little, take steps to save them, now before it is too late. Many hopelessly blind might have been saved if they had cared for their eyes in time.

Note: Another prominent physician to whom the above article was submitted said: "Bon-Opto is a very remarkable remedy. Its constituent ingredients are well known to eminent eye specialists and widely prescribed by them. The manufacturers guarantee it to strengthen eyesight 50 per cent in one week's time in many instances or refund the money. It can be obtained from any good druggist, and is one of the very few preparations I feel should be kept on hand for regular use in almost every family. It is sold in this city by Johnson-Enderle-Fauley, Judge & Dolph, Wolff-Wilson and other druggists.—ADVERTISEMENT.

Now at Temporary Store

Bedell

Watch for Opening Announcement

604 Washington Avenue, at 6th Street

Last Days of Sale

Nothing Reserved

Every Garment Must Be Sold

Price Will Do It

Dresses

$10 Lingerie Dresses . . .
$15 Net Dresses . . . . .
$12 Lawn Dresses . . . **$2**
$8 Gingham Dresses . .

$15 Evening Dresses . .
$20 Net Dancing Dresses **$3**
$18 Palm Beach Dresses
$12 Voile Dresses . . .

$15 Foulard Silk Dresses
$30 Pongee Silk Dresses **$5**
$16 Net Dresses . . . .
$15 Peau de Soie Dresses

Skirts
Every Wash Skirt in the House Values Up to $2.50 **50c**

Coats
Any Taffeta Silk Coat in the House Former Price to $30 **$10**

Waists
Collection of 500 Waists Former Price Up to $3 **$1**

Don't Abuse Your Face!

Get the Gliding Diagonal Velvet Stroke With

The 4 S Razor (Simple, Sanitary, Sharp, Safety)



Simply deposit 50c with your nearest druggist, and try the wonderful 4-S RAZOR for 30 days—a full month. *If not* thoroughly satisfied and convinced that it gives you the coolest, quickest and most comfortable shave—your money will be refunded without argument. Fair enough, don't you think?

For sale at over 400 drug stores in St. Louis and vicinity.

Olive—6600—Central
Bell Kinloch

These are the Post-Dispatch Want Ad Calls. You will find them on the front cover of either phone directory should they slip your memory.

Phone Your Want

Gray Haired Men and Women No Longer Hesitate

Entirely New, Clean, Easy, Harmless Treatment for Restoring Youthful Dark Color to Gray and Faded Hair Called "Canute Water."

All questions a gray-haired person first asks when urged to use "Canute Water for Gray Hair" are here plainly answered.

IS IT ABSOLUTELY SAFE TO USE? By all means—Yes. You may use Canute Water for Gray Hair without the slightest fear of injury to the hair, scalp or eyes, as it contains none of the injurious elements of the ordinary hair dye. Being entirely FREE from acid, sugar of lead, sulphur, or coal tar products of any kind—making it as harmless to the hair and scalp as ordinary water. It is for external use only.

WILL IT SOIL THE HANDS OR SCALP? No it will not. Our own patented process prevents it from staining the hands or scalp. Canute Water for Gray Hair is an especially clean, convenient treatment—not being sticky or greasy. It restores so naturally and evenly no one will be able to tell you are using anything.

IS IT A DYE? Positively not. That is just the thing it isn't. Canute Water is a simple and natural method of reviving the youthful color of hair that has turned gray from age, illness or other causes. Proof that Canute Water is not a dye is that it has no numbered shades—the same bottle is good for all shades of hair. While as the reader knows dyes are numbered 1, 2 or 3.

HOW IS IT APPLIED? Very easily. Just wet your hair with it and allow to dry in good, fresh air. Nothing hard about that, is there? Apply on hair once daily and day by day observe the hair becoming darker and darker. And by the time you have finished the first bottle the youthful color of your hair will be restored. It will then remain that way and simply require a retouching once every week or two as the hair grows.

CAN THE DARKENED COLOR WASH OR RUB OFF? The color will not wash off. Shampoo the hair all you like—you may even use a hot curling iron, as not even that will affect the color. On the contrary, the more you shampoo the hair the softer and fluffier the hair will become. Remember, it will only be necessary to use Canute Water for Gray Hair afterwards once every week or two on the new hair that grows.

NOTE: You are absolutely safe in trying a bottle, as after having been tried and proven successful by hundreds of their customers leading stores are recommending "Canute Water for Gray Hair" to those who wish the color of their hair restored. Believe us after a week you'll thank yourself for having tried it. Sold for $1 at such reliable dealers as Famous & Barr Co., Wolff-Wilson Drug Store, Judge & Dolph & Drug Stores.—ADVERTISEMENT.

WAR POWERS UNDER THE CONSTITUTION BY CHARLES E. HUGHES

Continued From Page One.

al. I think differently. I think the Constitution invests its Commander in Chief with the la wof war in time of war. The most that can be said—is so much—is that slaves are property." Is there—has there ever been—any question that by law of war, property, both of enemies and friends, may be taken when needed? And is it not needed whenever taking it helps us, or hurts the enemy? Armies, the world over, destroy the enemies' property when they cannot use it; and even destroy their own to keep it from the enemy."

It is also to be observed that the power exercised by the President in time of war is greatly augmented, outside of his functions as Commander in Chief, through legislation of Congress increasing his administrative authority. War demands the highest degree of efficient organization and Congress in the nature of things cannot prescribe many important details as it legislates for the purpose of meeting the exigencies of war. Never is adaptation of legislation to practical ends so urgently required, and hence Congress naturally in very large measure confers upon the President the authority to ascertain and determine various states of fact to which legislative measures are addressed. Further, a wide range of provisions relating to the organization of the army and navy which Congress might enact if to prescribe under the principles governing the delegation of legislative power, and while they are of the utmost importance when properly applied, they are not such as to make the appropriate exercise of legislative power impracticable." The Legislature cannot delegate its power to make a law, but it can make a law to delegate a power to determine some fact or state of things upon which the law makes or intends to make, its own action depend. To deny this would be to stop the wheels of Government. There are many things upon which wise and useful legislation must depend which cannot be known to the law making power, and must, therefore, be a subject of inquiry and determination outside of the halls of legislation." Congress cannot be permitted to abandon to others its proper legislative functions; but in time of war when legislation must be adapted to many situations of the utmost complexity, which must be dealt with effectively and properly, there is special need for flexibility and for every resource of practicability; and of course, whether the limits of permissible delegation are in any case overstepped always remains a judicial question. We thus not only find these great war powers conferred upon the Congress and the President respectively, but also a vast increase of administrative authority through legislative action springing from the necessities of war.

Other Provisions of the Constitution-Taxing Power.

THE question remains: What may be deemed to be the force and effect in time of war of the restrictive provisions contained in the Constitution with respect to the exercise of Federal authority? It is manifest, at once that the great organs of the national government retain and perform their functions as the Constitution prescribes. Senators and Representatives are qualified and chosen as provided in the Constitution and the legislative power vested in Congress must be exercised in the required manner. The President is still the constitutional executive, elected in the manner provided and subject to the restraints imposed upon his office. The judicial power of the United States continues to be vested in one Supreme Court and such inferior courts as Congress has ordained.

Again, apart from the provisions fixing the framework of the government, there are limitations which by reason of their express terms or by necessary implication must be regarded as applicable as well in war as in peace. Thus one of the expressed objects of the power granted to Congress "to lay and collect taxes, duties, imposts and excises," is to "provide for the common defense," and it cannot be doubted that taxes laid for this purpose, that is, to support the army and navy and to provide the means for military operations, must be laid subject to the constitutional restrictions. That is, all duties, imposts and excises must be uniform throughout the United States, and direct taxes must be apportioned among the states according to population. And by the sixteenth amendment, providing that income rived, may be laid without apportionriver, may be laid without apportionment among the states, these taxes fall into the great class of excise duties and imposts, and are alike subject to the rule requiring geographical uniformity, a requirement operative in war as well as in peace.

The provisions as to treason are also clearly applicable in war: "Treason against the United States shall consist only in levying war against them or in adhering to their enemies, giving them aid and comfort;" and "the Congress shall have power to declare the punishment of treason, but no attainder of treason shall work corruption of blood, or forfeiture, except during the life of the person attained."

Fifth and Sixth Amendments.

BUT what shall be said of the efficacy in time of war of the great guarantees of personal and property rights? It would be impossible on this occasion to discuss comprehensively this important subject, or even to refer to all these guarantees, but we may briefly touch upon the question in its relation to the fifth and sixth amendments, viz.: "No person shall be held to answer for a capital or otherwise infamous crime unless upon a presentment or indictment of a grand jury, except in cases arising in the land or naval forces, or in the militia, when in actual service in time of war or public danger; nor shall any person be subject for the same offense to be twice put in jeopardy of life or limb; nor shall he be compelled in any criminal case to be a witness against himself, nor be deprived of life, liberty or property without due process of law; nor shall private property be taken for public use without just compensation.

"In all criminal prosecutions the accused shall enjoy the right to speedy and public trial by an impartial jury of the state and district wherein the crime shall have been committed, which district shall have been previously ascertained by law, and to be informed of the nature and cause of the accusation; to be confronted with the witnesses against him; to have compulsory process for obtaining witnesses in his favor, and to have the assistance of counsel for his defense."

Clearly these amendments, normally and perfectly adapted to conditions of peace, do not have the same complete and universal application in time of war. Thus the fifth amendment normally gives its protection to "any person." But, in war, this must yield to the undoubted national power to capture and confiscate the property of enemies. This was distinctly ruled by the Supreme Court in Miller vs. U. S. (11 Wall, 268), a proceeding brought under the confiscation acts of 1861 and 1862 to confiscate shares of stock owned by Miller, a Virginian, in a Michigan corporation. The Court said, "If the act of 1861 and the fifth, sixth and seventh sections of the act of July 17, 1862, were municipal regulations only, there would be force to the objection that Congress has disregarded the restrictions of the fifth and sixth amendment of the Constitution * * * If on the contrary they are an exercise of the war powers of the Government, it is clear they are not affected by the restrictions imposed by the fifth and sixth amendments. This we understand to have been conceded in the argument. The question, therefore, is whether the action of Congress was a legitimate exercise of the war power. The Constitution confers upon Congress, expressly, power to declare war, grant letters of marque and reprisal and make rules respecting captures on land and water. Upon the exercise of these powers no restrictions are imposed. Of course, the power to declare war involves the power to prosecute it by all means and in any manner in which war may be legitimately prosecuted. It therefore includes the right to seize and confiscate all property of an enemy and to dispose of it at the will of the captor. This is, and always has been, an undoubted belliger nt right."

AGAIN, in the place where actual military operations are being conducted, the ordinary rights of citizens must yield to paramount military necessity. This was conceded in Milligan's case (4 Wall, p. 127), where it was said in the prevailing opinion:

"If, in foreign invasion or civil war, the courts are actually closed, and it is impossible to administer criminal justice according to law, then, on the theater of actual military operations, where war really prevails, there is a necessity to furnish a substitute for the civil authority, thus overthrown, to preserve the safety of the army and society; and as no power is left but the military, it is allowed to govern by martial rule until the laws can have their free course."

The different question, however, is presented with respect to the rights of citizens and others not enemies, in places which are outside the actual theater of war. It was upon the question of the power of Congress to provide for the trial of citizens by military commission in such places that the Justices sharply divided in the noted case of Milligan. He was a citizen of India who had been tried by a military commission at Indianapolis on a charge of aiding the enemy and conspiring against the Government, and had been sentenced to be hung. He was not a resident of one of the rebellious states, nor a prisoner of war, and he had not been in the military or naval service. The court was unanimous in the opinion that under the terms of the act of Congress creating the commission it had no jurisdiction. But the majority of the court went further and declared that Congress was without power to provide for the trial of citizens by military commission save in the locality of actual war, and when there was no access to the courts. Maintaining with eloquent emphasis the guarantees of freedom contained in the fifth and sixth amendments, the majority of the court asserted that "martial law cannot arise from a threatened invasion. The necessity must be actual and present; the invasion real, such as effectually closes the courts and deposes the civil administration. * * * Martial rule can never exist where the courts are open and in the proper and unobstructed exercise of their jurisdiction. It is also confined to the locality of the actual war." The minority of four Justices, led by Chief Justice Chase, while agreeing that there was no jurisdiction in Milligan's case under the act of Congress, strongly insisted that Congress in time of war had the power to provide for the punishment of citizens charged with conspiracy against the United States by military tribunals, if it was deemed necessary for the public safety. Deducing this view from the war powers conferred by the Constitution, the Chief Justice said:

"Where peace exists the laws of peace must prevail. What we do maintain is that when the nation is involved in war and some portions of the country are invaded and all are exposed to invasion, it is within the power of Congress to determine to what states or districts such great and imminent public danger exists as justified the authorization of military tribunals for the trial of crimes and offenses against the discipline or security of the army or against the public safety. * * * The fact that the Federal courts were open was regarded by Congress as a sufficient reason for not exercising the power; but that fact could not deprive Congress of the right to exercise it. These courts might be open and undisturbed in the execution of their functions and yet wholly incompetent to avoid threatened danger or to punish with adequate promptitude and certainty the guilty conspirators. * * * In times of rebellion and civil war it may often happen, indeed, that Judges and Marshals will be in active sympathy with the rebels and courts their most efficient allies. * * * It was for Congress to determine the question of expediency."

Prof. Willoughby, in a careful review of the Milligan case, regards the doctrine of the majority as essentially sound, that the necessity justifying martial law may not be created by legislative fiat. But he suggests that the majority went too far in the absolute declaration that martial law cannot arise from "a threatened invasion, and that the mere fact that the courts are open, regardless of all other conditions is a conclusive test. "The better doctrine," says Willoughby, "is not for the courts to attempt to determine in advance with respect to any one element what does, what does not, create a necessity for martial law, but as in all other cases of the exercise of official authority, to test the legality of an act by its special circumstances."

Certainly the test should not be a mere physical one, nor should substance be sacrificed to form. The majority recognized "a necessity to furnish a substitute for the civil authority" when overthrown, in order "to preserve the safety of the army and society." If this necessity actually exists it cannot be doubted that the power of the nation is adequate to meet it, but the rights of the citizen may not be impaired by an arbitrary legislative declaration. Outside the actual theater of war, and if, in a true sense, the administration of justice remains unobstructed the rights of the citizens to normal judicial procedure is sure.

Citizens' Right of Property.

FURTHER, with respect to the citizen's right of property, a distinction may be taken between the unavoidable deprivations which take place where the conflict rages and those takings, although for military purposes, which are deliberate appropriations for which compensation must be made. As was said by the Supreme Court in U. S. vs. Russell (13 Wal, p. 263), private property, the Constitution provides, shall not be taken for public use without just compensation. * * * Extraordinary and unforeseen occasions arise, beyond all doubt, in cases of extreme necessity in time of war or of immediate and impending public danger in which private property may be impressed into the public service, or may be seized or appropriated to the public use, or may even be destroyed without the consent of the owner. * * * Where such an extraordinary and unforeseen emergency occurs in the public service in time of war no doubt is entertained that the power of the Government is ample to supply for the moment the public wants in that way to the extent of immediate public exigency, but the public danger must be immediate, imminent and the emergency in the public service must be extreme and imperative and such as will not admit of delay or a resort to any other source of supply. * * * Such a justification may be shown and when the rule is well settled that the officer taking private property for such a purpose, if the emergency is fully proved, is not a trespasser, and that the Government is bound to make full compensation to the owner."

Reasonable Regulations to Insure Success in War.

Distinct from such requisitions from individuals is the necessary regulation of the use of property to secure the successful prosecution of the war. We are witnessing a new phase of the exercise of war powers. But the applicable principle to determine the validity of such action is not new. Even in times of peace we are familiar with the principle of regulation which extends to callings "affected with a public interest." The Supreme Court, after reviewing the decisions, recently said: "They demonstrate that a business, by circumstances and its nature, may rise from private to be a public concern, and be subject, in consequence, to governmental regulation. And they demonstrate * * * that the attempts made to place the right of public regulation in cases where it has been exerted of which we have given examples, upon the ground of special privilege conferred by the public on those affected, cannot be supported. The underlying principle is that business of certain kinds hold such a peculiar relation to the public interest that there is superinduced upon it the right of public regulation.—(German Alliance Insurance Co. vs. Kansas, 233 U. S., p. 411).

THE extraordinary circumstances of war may bring particular business and enterprises clearly into the category of those which are affected with a public interest and which demand immediate and thoroughgoing public regulation. The production and distribution of foodstuffs, articles of prime necessity, those which have direct relation to military efficiency, those which are absolutely required for the support of the people during the stress of conflict, are plainly of this sort. Reasonable regulations to safeguard the resources upon which we depend for military success must be regarded as being within the powers confided to Congress to enable it to prosecute a successful war.

In the words of the Supreme Court:

"It is well settled that the Constitution is not self-destructive. In other words, that the power which it confers on the one hand it does not immediately take away on the other." (Billings vs. United States. 902 (?) U. S. p. 282.) This was said in relation to the taxing power. Having been granted in express terms, the Court held it had not been taken away by the due process clause of the fifth amendment. As the Supreme Court put it in another case: "The Constitution does not conflict with itself by conferring upon the one hand a taxing power and taking the same power away on the other by the limitations of the due process clause." (240 U. S., p. 24.)

Similarly, it may be said that the power has been expressly given to Congress to prosecute war, and to pass all laws which shall be necessary and proper for carrying that power into execution. That power explicitly conferred and essential to the safety of the nation is not destroyed or impaired by any later provision of the Constitution or by any one of the amendments. These may be construed so as to avoid making the Constitution self-destructive, so as to preserve the rights of the citizen from unwarrantable attack, while assuring beyond all hazard the common defense and the perpetuity of our liberties. These rest upon the preservation of the nation.

$238,000 Fire in Rosedale, Kan.

KANSAS CITY, Mo., Sept. 8.—Loss of $238,000 worth of property was entailed when fire today destroyed the plants of the George Rushton Baking Co., the Wallace Printing Shop and partially damaged two stores at Rosedale, Kan., a suburb of this city.

Help needed at home can be called through a Post-Dispatch Want Ad.

RECEPTION FOR R. H. AISHTON

Railroads' War Board Head to Give Address Here.

Railroad presidents residing in St. Louis have accepted invitations to attend the patriotic celebration of the St. Louis Railway Club Friday evening at the American Annex Hotel. These officials will act as a reception committee for Richard H. Aishton, president of the Chicago and Northwestern Railway and chairman of the Railroads' War Board for the Central district, with headquarters at Chicago.

Aishton has been giving nearly all of his time to the transportation problems occasioned by the war since the beginning of hostilities and will tell what the railroads are doing to help the Government.

D. A. R. TO GIVE WAR AMBULANCE

The Executive Board of the Missouri Daughters of the American Revolution has recided to give the Red Cross another motor ambulance for service in France.

At the suggestion of Mrs. William R. Painter, State Regent, the Missouri D. A. R., will appropriate $1600 out of its treasury to purchase and equip a motor ambulance as part of their war relief for 1917. Two St. Louis chapters, Jefferson Chapter, Mrs. R. S. Bettis, regent, and Cornelia Green, headed by Mrs. John Trigg Moss, started the subscription lists with pledges of $50.

FRECKLES

Now Is the Time to Get Rid of These Ugly Spots.

There's no longer the slightest need of feeling ashamed of your freckles, as the prescription othine—double strength—is guaranteed to remove these homely spots.

Simply get an ounce of othine—double strength—from any druggist and apply a little of it night and morning and you should soon see that even the worst freckles have begun to disappear, while the lighter ones have vanished entirely. It is seldom that more than an ounce is needed to completely clear the skin and gain a beautiful clear complexion.

Be sure to ask for the double strength othine, as this is sold under guarantee of money back if it fails to remove freckles.—ADV.

Here's the Sale That's Creating the Biggest Sensation St. Louis Has Known in the Past Five Years!

OVER 1200 HIGH-CLASS NEW FALL SUITS

Exact Reproductions of Suits Selling at $30 and $35 Tomorrow

Wool Poplin Suits—
Wool Thibet Suits—
Fine Serge Suits—
Gaberdine Suits—
New Twill Suits—
Whipcord Suits—
Burella Suits —
Rich Broadcloths—

$12.50



HERE'S a sale that we have been planning for weeks and weeks—Our chief buyer purchased over 50 high-priced exclusive Suits in New York—then brought them to manufacturers with whom we do a large volume of business and had them copied. The Suits have arrived from New York and will be on sale for the first time tomorrow—come and see these remarkable values.

Every new shade—plenty of blues and blacks—fur trimmed and velvet trimmed styles—sizes in misses, women's and stouts up to 59 in. bust..... $12.50



Suits like cut, $12.50

Addison's

511-515 Washington Av.

Monday's SPECIALS

Red Fox Fur Sets

Just 50 sets that should sell at $20, will be sold to the first 50 women that attend this sale promptly at 8:30 tomorrow morning—(No mail orders filled.) $10

Children's Coats

Ages 2 to 6 and 6 to 14 years—Astrakhan, velours, plushes, zibelines, etc.—all full lined and handsomely finished—values to $10, on sale at..... $4.98

"GOODYEAR" RAINCOATS

Guaranteed "Goodyears," bearing the label—popular blacks, blues and tans—belted models—values up to $8.95 until sold out Monday morning $2.98

New Silk Skirts

Just 38 Silk Taffeta Skirts, formerly selling up to $7.50, will be closed out in this sensational sale Monday, while they last, at..... $3.50

SILK DRESSES

Slightly soiled and mussed Dresses, formerly selling up to $15.00—Crepe de chines, taffetas, pussy willows, charmeuse, etc.—just 40 or 50 Dresses—while they last, Monday morning $2.00

NEW WOOL SWEATERS

Belted Norfolk styles in all colors—regular $7.50 values—until the lot is sold out Monday morning—choice at..... $3.98

THOUSANDS OF CLOTH & PLUSH WINTER COATS

With Large Fur Collars and Cuffs Also With Fur Around Entire Bottom

Coney Trmd. Plushes—
Beaver Trmd. Plushes—
Carami Trmd. Plushes—
Furtex Trmd. Plushes—
Belted Model Plushes—
Cape Collar Plushes—
Satin-Lined Plushes—
Large Pocket Plushes—

$15



WHEN we open the doors tomorrow morning at 8:30 St. Louis' most sensational sale of Plush Coats ever known in the past 5 years, will be ushered in. From all parts of Missouri and Illinois women and misses will flock to ADDISON'S, and we want YOU to be amongst the thousands of money-saving people that will attend this sale.

There's over 15 racks of Plushes in this sale—such styles!—such trimmings! such values!—that you will be bewildered—Try to come early if you can..... $15



See Our Window Display of Plushes

Just 55 Blue Serge

Early Fall Suits

That should sell at $12.98 to $15—until the lot is sold out Monday morning, choice at $6.50

THEY'RE all-wool serges in blues and blacks only—every one is silk lined, too—and all sizes for misses and women. They can't last long at this price—come early if you want one.

Exclusive Showroom

Sample Suits

Individual models—only one and two of a style only a limited number in this sale tomorrow at $16.50

GORGEOUS high-priced Suits—from one of the most noted New York Suit designers—"something different"—beautiful velours, broadcloths, etc., with expensive linings and finishings.

All Remaining

Early Fall Coats

There's just 75 Coats in this sale—all formerly selling at $7.98 to $10.00—until sold out tomorrow ... $3.98

THIS is the final sale of light-weight Fall Coats. We must make room for the tremendous stocks of new heavy Winter Coats that are constantly arriving—so down goes the price to hurry the selling of these Coats at $3.98.

Beautiful Cloth

"Sample" Coats

Coats that you will have to pay $15.00 to $21.75 for later on in the season—tomorrow only on sale at— $10.75

TWENTY-FIVE stunning, different models—in velours, thibets, boucles, zibelines, mattelasses, Olivia cloth, etc.—all handsomely trimmed with costly furs, velvets, etc.—all colors and sizes.

SALE OF DRESSES

Values to $12.98, at—

Neatly Embroidered Serges—
Silk Taffetas, rich models—
Crepe de Chines—Silk Poplins—
Satins—Messalines, etc.—

$5.98 First Floor.

Choose from over 200 Dresses—all brand-new and fashionable—every color and size. Hundreds of your neighbors will be here when the doors open to have the FIRST CHANCE AT THE MOST SENSATIONAL DRESS SALE OFFERED THIS SEASON, so try to be here at 8:30 a. m.



Addison's

511-13-15 WASHINGTON AV.

NEW FALL DRESSES

Copies of $35.00 Dresses

French Serge Dresses—
Duchesse Satin Dresses—
Crepe de Chine Dresses—
Silk Taffeta Dresses—
Silk Messaline Dresses—

$9.98 First Floor.

Direct reproduction of the most exclusive high-priced Dresses, all handsomely tailored to perfection—rich embroidery, draped and pleated skirt effects—for misses and women—a wonderful range of styles and colors—on sale at $9.98.



7th and St. Charles Sts.

A Big Johnson Bros.'

Rubber Goods Sale



For 25 years past we have specialized in Rubber Goods—A Johnson Bros. guarantee of one year on Fountain Syringes or Water Bottles means a new one free without a quibble.

This big sale is intended to clean out about 2000 guaranteed Fountain Syringes or Water Bottles, as we have adopted a new trademark for our future purchases. Every Syringe and Water Bottle in the house will be deeply cut, as we expect to close out the entire lot Monday and Tuesday. JOHNSON BROS. DRUG CO. Cor. Seventh and St. Charles.

HOT WATER BOTTLES



Hub Water Bottle—made of pure Para rubber, reinforced on all edges; $1.15 value for...79c

Special Water Bottle—red rubber, seamless, reinforced bag; $1.10 value at.....77c

Big Value Water Bottle—made of extra red Para rubber, reinforced—
$1.25 No. 2 size.....79c
$1.50 No. 3 size.....98c

Tyer Red Bottle—made extra heavy and strong, of pure red East India rubber; regular $1.69; special at $1.05

Olive Water Bottle—pure chocolate or red rubber, specially reinforced; $1.75 value for..$1.32

No-Seam Water Bottle—This famous line of No-Seam Bottles is considered among the finest high grade bottles sold in the United States. They come in beautiful smooth red rubber, in 4 styles—

Style C—Reg. $1.75 for..$1.27
Style E—Reg. $2.25 for..$1.59
Style F—Reg. $2.50 for..$1.89
Style H—Reg. $3.00 for..$2.10

NOTE—By mail add 10c for postage on any Water Bottle.

FOUNTAIN SYRINGES

Hub Fountain Syringe—red rubber, reinforced; regular $1.25 for 79c

Big Value Fountain Syringe—red ruber, special reinforced sides; $1.25 value for....79c

Oneida Fountain Syringe—beautiful full Para rubber bag; actual $2.50 and $3.00 values:
No. 2 size.....$1.85
No. 3 size.....$1.98

Endurance Fountain Syringe—pure red seamless bag; regular $1.35 value for.....89c

Maroon Fountain Syringe—maroon colored rubber, reinforced; $1.35 value for 98c

Mohican Fountain Syringe—the finest pure red Para rubber syringe made; regular $2.75; No. 3 size.....$1.90

All syringes equipped with rapid flow tubing, 3 to 4 hard rubber pipes and metal shut-off.

NOTE—By mail add 10c for postage.

Special Ladies' Spray Syringes

Regular $3.00 "Venus," regular $3.00 "Success," reguar $3.00 "Dr. Charcot's"—each $1.48

Regular $3.00 "Flexo" with extra quality bulb..... $1.98

RUBBER GLOVE SPECIALS

Household Gloves—guaranteed perfect, but not for any period of time; regular 35c pair for 19c

Miller Rubber Gloves—guaranteed perfect, but not for any period of time; regular $1.00 pair for 69c

A Drug Store of Real Service

Johnson BROS.

Cor. 7th and St. Charles Sts.

Costliness, Simplicity and Absence of Military Idea, Feature New Styles

Fashion Modes to Come From New York Rather Than Paris--Hats Will Follow Conservative Lines.

THREE things stand out in the new styles of the fall season. Costliness, simplicity, and the entire absence of the military idea. And they may be mentioned as to their importance in the order here given. A fourth fact also is apparent. Every woman this season may be well and fashionably gowned if she exercises good judgment in the selection of her wardrobe.

Never before have women's garments been so expensive, and this regardless of the most conservative styles seen in this country for many years. The high cost in garments follows the upward trend of everything else, local merchants say. Raw materials are scarce and therefore expensive, and the finished fabric becomes, for that reason, higher in price than the same goods ever has been known in America. This is true of all merchandise used in both men's and women's clothes. The cost of an average wardrobe this fall, is, therefore, from 10 to 50 per cent greater than in the previous seasons.

But the cost is not apparent in the garment, save to the initiated. And here is where the second feature—simplicity—shows strongly and helps to bring the new fashions within the reach of the average woman. While fabrics are more costly, there are degrees of costliness, and many of the richest of them have comparatively inexpensive grades. Models made up in very high priced cloths often are copied in the lower priced goods, thus bringing the finished garment to a much more moderate figure.

Careful Work on Cheaper Designs.

Fortunately for the woman of small means tailors and modistes are putting as careful work into the cheaper copies of the expensive designs as they have put into the original, and this does much to compensate for the increased cost of even the cheaper grades of women's wear.

The woman accustomed to pay $12 for a hat still can get one for that price. If she wants the same hat, however, she must pay from $15 to $17. On the other hand, the conservative styles and neutral colors enable her to do with one hat, where formerly she required three, and she can put the price of three into the single good hat and never attract attention because she is wearing the "same old hat." The same thing is true in all lines of women's outer garments, and is due to the fact that the styles are American.

This is the first season within the memory of local buyers when the prevailing fashions were dictated by the tastes of women in private life, rather than actresses and those whose business it is to attract public attention, and it is because New York, not Paris, gave us the modes. There may be another reason also. Patriotism. American women now do not want to look extravagant, even when they are, and are turning to unobtrusive gowns and hats more and more as the general cry of conservation passes from lip to lip. They may pay $1000 for one gown, but they don't want their neighbors to know it. Extravagance and patriotism are not compatible in war time, they think.

In all the range of women's garments as shown in the best St. Louis shops not a single extreme model is to be found. There are many novelties. If there were none, the women of 1917 and 1918 might just as well wear their last year's clothes. But all tend in the same conservative direction. The new notes are in the way of tying a sash, the use of big buckles at collar and belt, the unique manner of sewing hundreds of buttons on the severe tailored coats and suits, the new way of trimming with fur, the draperies of evening gowns.

New Colors Are Shown.

Also there are a few new colors, and new fabrics, and many new names of old favorites, to lend variety to the season's styles. The revival of old laces, due largely to war conditions, is among the year's features. One is Irish crochet lace, much used for trimming of the more expensive blouses. Irish crochet combined with filet, Bohemian and real Valenciennes laces in the collars and fronts of the newest blouses is a reversion of this fall's models to former times.

Braiding on Georgette, chiffon cloth and net is another novelty of the season. This is used for blouses as well as evening gowns, and is in contrasting colors and self-tones. The worm design is the favorite followed in braiding and gives a very rich appearance to the delicate fabrics that form the foundation for the work. Braiding is used to some extent on a few of the heavier materials, such as taffeta and satin, but is almost never seen on wools, either in frocks or suits.

The separate blouse is, of course, a necessary part of every wardrobe, because every woman must have at least one tailored suit to be well dressed. For the most part the blouses are of semi-transparent material, worn over elaborate camisoles, and some of the newest models show wide collars and cuffs of a dark, heavy satin on the light and very thin waists. White, flesh, pink in the lighter shades, bisque, lettuce green, amber and the very dark shades in Georgette and chiffon will be most worn. Some of the new blouses show almost half-and-half in the combination of light and dark colors and many of them are handsomely beaded in contrasting colors. Blouses are nearly double their former price this year. Five dollars is about the least one may be bought for, and the prices range from this up to $75 and $80.

Blouses may contrast with the suit with which they are worn, or they may match it, according to the desires of the wearer, and the greatest variety of colors apparent in any part of a woman's dress this season is seen in the blouses. In fact, the color note of the costume, in most cases, is furnished in the separate blouse. Long sleeves are invariable in the best designs, but the neck may be either high or low, some of the blouses being fashioned for wear either way.

Long Sleeves Popular.

Afternoon frocks and dinner gowns also follow the long-sleeve trend, but are made, chiefly, with open necks, both V and square. They are of chiffons and Georgette crepes, heavily beaded in flower designs in the natural colors, and frequently are draped over a highly contrasting colored underslip of the same material. Straight lines, with the normal waist, wide girdles and a tendency to contract towards the bottom of the skirt, are the distinctive features of the newest models.

In evening gowns net continues to be the favorite material. Soft satin skirts often have net draperies and long "angel" sleeves of the most delicate tulle. Beading, gold and silver embroidery for the colored and white gowns, and jet for the all-black ones are the adornments used. Corsages of vari-colored ribbon flowers form a decoration on some of the high girdles of the evening gowns.

In the evening gowns, as in everything else, this year, dark colors prevail, the most popular ones being taupe, beet root, browns in the wood shades, all the violet tones, crow and ink blues and black. Pink, light blue, corn color and bisque are used in frocks for young girls, but for those past the debutante age sapphire, fuschia red and the deeper rose shades are most liked.

This is to be as much a fur season as the preceding one. Short haired furs for sets are to be most popular, though the long haired varieties are being greatly used as trimmings for the top coats, evening wraps and suits. Hudson Bay sable, mink, kolinski, chinchilla, squirrel, mole and Hudson seal are the furs made into the muffs and collars, while all the fox furs, skunk, lynx, seal, natural muskrat and nutria, or beaver, are used chiefly for trimming.

Designs in fur sets run rather to the quaint. Capes and coatees and a few long stoles are the favorite collar fashions. All are so large that they form a real wrap and can be worn comfortably with comparatively light-weight suits in severe weather. The muffs are, for the most part, small, and are round, canteen shaped and peanut shaped. The canteen is the favorite, while the peanut shape is shown only in the odd kinds of fur.

Fur Coats to Be Worn.

Fur coats are to be more worn than ever. They are from 48 to 50 inches long, and have collar and cuffs of a contrasting fur. Mole, Hudson seal, nutria and natural muskrat are the kinds preferred for the coat proper.

The canteen muff and the trench coat—a long, straight, khaki-colored cloth garment, severely tailored—are the only military features of this fall's styles.

Full length top coats form a very important part of the display of garments in all the large shops. They are in dark shades and of soft though warm fabrics, chiefly Bolivia, both plain and uncut, dovedelaine, gloveskin, and the staple of last year—velour. Their lines are straight. Many show belts, and a few have bloused waists.

One of the season's novelties is the wide fur belt, buckled in front, while another is the half fur and half cloth coat.

Suits follow closely the lines of the topcoats, though they are more elaborate in their styles and have fur used on the pockets, as buttons, and in other odd ways. Chiffon velvets, heavy velveteens and broadcloths are being revived in some of the latest models. The prevailing materials for suits, however, are the same as those used in the topcoats, with kitten's ear, Poiret twills and gabardines in addition. Skirts are two yards round and six to seven inches from the floor. Suit coats are short, medium and knee-length.

The novelty in cloth this season is the silvertone. It may be in any color, but it has an occasional white hair standing up something like the old-fashioned camelshair, and is very popular for suits and topcoats.

Satin Dresses for Street.

The plain tailored suits will be worn most for the fall and early winter, the local merchants say, while the fur-trimmed ones will come into their own about Thanksgiving time.

Important among the street garments for early fall wear are the serge and satin dresses. Despite its scarcity and costliness serge is more in demand for dresses than it ever has been. Every woman must have at least one such frock, say the style dictators, and two or three are not too many for a well stocked wardrobe for this season. The serges come in simple designs of lightweight material and are in navy, ink blue and black. A very few taupes and tete-de-negre browns are seen also. Most of the models brought to St. Louis have decorations in hand embroidery in conventional designs or simple beading, done in the dull shades of red, yellow, brown and blue, and they have both serge and satin sleeves, according to the desire of the wearer.

The satin frocks are extremly good for wear this month and next, and black is the preferred color for them. These dresses, like the serges, are simple in their lines, with long, rather tight sleeves, and may be either high or low at the throat. They frequently are decorated with "dangles," balls of satin or beads, which terminate all points, edge the outer side of the cuffs and take the place of buttons.

All street dresses are from six to eight inches from the ground, the longer length being preferred at present; and most of them are two yards around the bottom, showing the general tendency towards a narrowing of the width of the skirts this season.

Hats to Be Conservative.

Hats follow conservative lines much more than the gowns and suits, if that is possible. Few French models have been brought here this season, and these, as well as the American designs, show comparatively few novelties. Soft, draped crowns, known to the trade as the bag crown, are the newest note, while velvet is the material almost universally used for both hat and trimming. Feather bands, a few wings and other feather ornaments and hand-worked worsted flowers, are the principal trimmings. A little more height, though nothing extreme, is seen in the fall hats. Shapes are both small and large. If large, they are decidedly so, and there are few straight-line sailors. Black, taupe and all the greys seem to be the best colors. Fur is used as trimming on this year's hats, but not to nearly so large an extent as last year. One distinct novelty in the way of trimming is the big velvet bow like the velvet of which the hat is made. This is tied in a variety of ways and sizes, and is used both in the back and the front of the hat. The original design is a Georgette model, one of the few French hats brought to St. Louis this fall.

As to shoes, gloves and smaller accessories, there is little to add to the news of last season, except in the matter of price, and that has climbed to an amazing altitude. Shoes for street wear are high and laced, though there are a few good styles in the buttoned boot. They are in dark colors and black, and have both cloth and buckskin tops. Styles in pumps are very little changed in the last six months.

Neckwear modes are matters of the moment, and little novelties are being shown that will have a short-lived popularity, but a great one while they last.

Sweaters Still Popular.

There is no doubt that all outdoor sports will be as popular this winter as they have been in the last two or three years, and the fashions are following this popularity. The new golf and tennis suits are marvels of comfort and smartness. English heathers and the soft Jersey wools and knit velours are being shown in sport coats and skirts, the colors being golden brown, green, Oxford, stone blue and carrot yellow. Suede leather is a popular material for top coats for motorists.

Riding promises to be more popular than usual this fall and some of the shops are specializing in riding clothes, made of English coverts, Scotch tweeds, cheviots and homespuns. The coats of these habits are long, straight and close-fitting, and the breeches are reinforced at the knees with suede leather instead of the usual "patch" of cloth. Riding boots are ruling puttees altogether out of the running for the present season, and the round, soft velour hat has taken the place of the stiff riding hat formerly preferred.

Sweaters of every kind and color continue to be popular, despite the cry that the Red Cross and the Navy League are making for a conservation of wool to provide for the wants of the soldiers and sailors. All the smart shops are showing sweaters of the most expensive type, ranging in price from $15 to $65, and suitable for every kind of sport wear. A prediction that needing the wool for the fighting men of this country and its allies will bring a preference for silk and fiber sweaters is being made by local merchants, but at present the wool sweater is the one most wanted by St. Louis women.

PLANS TO LEND $150,000,000 TO MEXICO ARE WORKED OUT

Details Said to Provide Ample Security and Include Refunding of National Debt.

NEW YORK, Sept. 8.—With the return here today of Dr. Alfred Caturegli, financial agent for the Mexican Government in the United States and T. W. Osterheld, representing Iselin & Co., bankers for the Mexican Government, from Mexico City, it was learned that preliminary negotiations looking to a loan of 300,000,000 pesos, or approximately $150,000,000 to Mexico by New York bankers are nearing consummation.

Dr. Caturegli said that he was not authorized to discuss the matter at this time other than to say that prospects for the loan looked favorable.

It is understood, however, that the plans whereby the loan may be secured and the money so placed that the financial system of Mexico can be rapidly habilitated have been worked out. These details are said to provide ample security for the loan and are understood to include a refunding of the national debt, a reduction of the capital of the Mexican national railways and a mobilization of the oil industry. It also is planned, to place in the hands of Mexican banks sufficient sums to enable them to care for the floating currency of the country and to establish exchange relations with foreign banks.

Mexico now is coining twenty million pesos in gold.

POLES CONFER IN STOCKHOLM

Will Request Representation at Meeting to Conclude Peace.

STOCKHOLM, Sept. 8.—Delegates from Poland including representatives of the Russians and of the Warsaw Council are meeting here to discuss ways and means of obtaining for Poland as a sovereign nation the right to be represented at the conference which will conclude peace.

MAY, STERN & Co.

FALL EXHIBIT

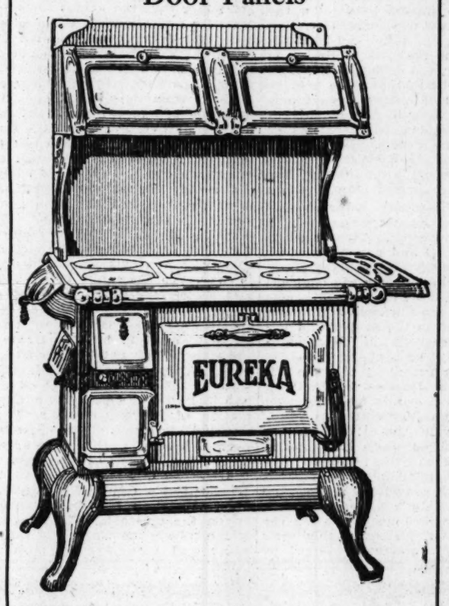


WE invite you to visit May-Stern's this week—view the latest trend in furniture fashions—and note the splendid savings our great buying power permits us to present. Our liberal credit plan is at your service.

"Eureka" Steel Range

Full Six-Hole Size

With White Enameled Door Panels



HERE is as fine a Steel Range as you could select—built of polished blue steel throughout—full six-hole size—has high warming closet with double doors—large oven—white enameled door panels—and is set up from the floor on sanitary base—a range of the highest quality and one we can sincerely recommend.

$2.00 Cash, 50c a Week, $34.50

Large Chinese Chippendale Red Cedar Chest

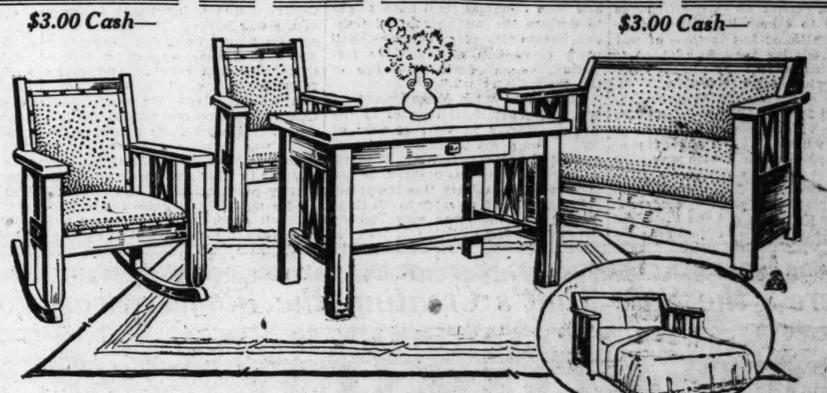


THIS Red Cedar Chest is good size—in Chinese Chippendale design—with ornamental corners and trimmed with broad copper bands—the large sliding tray adds greatly to its convenience—just what you want in which to store your furs and woolens when not in use—a real $20.00 value—

$1.00 Cash— $1.00 Monthly $14.75

Greatest of All Divan-Bed Outfits

$3.00 Cash— *$3.00 Cash—*



THIS beautiful outfit consists of Divan-Bed Davenport, Arm Chair, Arm Rocker and Library Table—all of solid oak in fumed finish and upholstered in fine quality imitation leather—a remarkable value at the price we name. $52.50

THE Davenport opens into a full size bed—the bedding can remain under the seat and comes into position when the seat is turned—has a set of comfortable all-metal springs which makes it unusually restful.

Vernis Martin Gold Finish Bed Outfit

With Spring and Mattress



$1.50 Cash— $1.50 Monthly

WE want you particularly to note the massive proportions of this bed—has 2½-in. posts, 1 1-16-in. fillers and 4½-in. caps. It is a beautiful Vernis Martin Gold Finish that closely resembles solid brass. With each of these beds we include a good mattress and all-iron spring—all for only..... $19.75

"Orpheus" Player Piano

Terms—$2.50 a Week



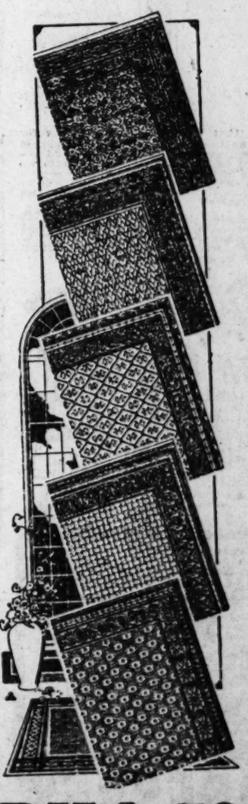
DO not think of buying a Player-Piano anywhere until you have seen and heard the high-grade "Orpheus" which we offer at only $365.00. It is full 88-note size—beautiful in appearance—perfect in action—and comes complete with 24 rolls of music, bench and scarf—a $450.00 value for..... $365.00

300 Brussels Rugs

9x12-ft. size— on sale this week —special at

$16.50

$1.00 Cash— $1.00 Monthly



This Low Price

Will come as a distinct surprise to people who are familiar with rug values — for, in the present condition of the market, good Brussels rugs like these should certainly sell at $22.50 or more. It is only by careful watching of the rug market and buying under the most favorable conditions that this announcement is made possible.

Full Room Size

Remember, these rugs are full 9x12-ft. size—made of a closely woven Brussels fabric that will give long and satisfactory wear. The patterns are beautiful and varied and are suitable for almost any room in your home. Just 300 of these rugs on sale this week at $16.50—on terms of $1.00 cash and $1.00 a month.

Bachelor Chiffonier

$1.00 Cash—$1.00 Monthly



NOWHERE else will you find a value like this—it's a bachelor chiffonier that any man would be proud to possess—really two pieces of furniture in one—the chiffonier has five drawers and hat box—the wardrobe is large and supplied with coat hangers. Well made throughout—in golden oak finish—and a superlative value at our price of..... $13.75

Columbia Grafonola

Terms— Only $1.00 Weekly



WE show all styles of Columbia Grafonolas at every price from $15.00 to $350.00. The one illustrated above is good size—has piano-hinged lid—extra strong motor—and is shown in either oak or mahogany finish—one of the best values in the entire Columbia line—offered on credit at the cash price of..... $37.50

MAY, STERN & CO

CASH OR CREDIT — Twelfth & Olive Sts. — THE BIG STORE

Buy a Home and Save Rent
5000 Home Offers
IN TODAY'S REAL ESTATE AND WANT DIRECTORY

ST. LOUIS POST-DISPATCH

Circulation Last Sunday, 357,382

General News

PART TWO. ST. LOUIS, SUNDAY MORNING, SEPTEMBER 9, 1917. PAGES 1—12B.

JESTS AND JINGLES

By W. H. JAMES.

ARABELLA'S DEVICES.



WHEN HOOVER HEARS OF ARABELLA

MISS ARABELLA SIMPKINS BROWN, whenever no one's looking,
Will take her little manual down and do some wartime cooking.
She's learned to make a peanut steak that's never tough or bony,
And she can bake a dandy cake with powdered macaroni.
Protein, she says, is all you need, no matter where you find it,
And you may live on chicken feed, if small enough you grind it.
A little sawdust in the flour is very economic,
Though one who did not know its power might think the notion comic,
For wartime need, she'll tell you, calls for many little savings;
Why gormandize on codfish balls when one can dine on shavings?
She dries potatoes in the sun until they're dessicated,
And then she cans them everyone for winter use belated.
And though like little warts they look and not a bit nutritious
Miss Brown will show you by the book that they should be delicious.
With carrots and some turnip seed and hominy to thicken
She finds that she'll have all she'll need to counterfeit a chicken.
O, yes, Miss Arabella Brown, when sure there's no one looking,
Will take her little manual down and do some wartime cooking;
But though she tries devices cute from Tuesday until Monday
She cannot find a substitute for good old chocolate sundae.

TAKE KEER O' YOURSELF.

Good by, boys,
Watch your step,
You're young and strong
And full of "pep,"
And you're going away
To a strange far place
Where you'll need all your store
Of saving grace,
But buck up straight
And be a man
And do the very best you can
To show the world
That a Yank recruit
Can live as straight
As he can shoot.
You're not out
For a stroll in the park
And making war
Is not a lark.
The folks at home
Are expecting YOU
To stay on the job
And be true blue,
And stick to the task
That you've begun
Till Kaiser Bill
Gives up his gun.
You'll make him do it,
We know you will;
You've got the nerve
And you'll get the skill.
There's work to do,
And plenty of that,
And you may get dents
In your hardware hat,
But keep right on
And watch your step,
And don't go squandering your "pep"
On anything else but the glorious fight
That'll make autocracy say: "Good Night"
And when you come back
From the foreign land
We'll meet you
With a big brass band,
And we'll make a racket
With drum and fife
And give you the time
Of your fair young life.

FROM HERE AND THERE.

Tobolsk, Siberia (by dog-sled)—Nicholas Romanoff, who formerly was a coal baron, or something equally powerful in Petrograd has leased a second-story flat here for the winter. He seems greatly pleased with his new quarters and shortly after moving in he was heard to say: "Pretty soft. The fellow downstairs will have to shovel the snow off the sidewalk." Mr. Romanoff has not yet had a tilt with the janitor of his flat. When he does he will discover what a real Czar is.

Elsah, Ill., Sept. 7, (by crickety) This principality has decided to reject all war proposals and vigorously prosecute the peace which it has been waging with Alton and other neighboring powers. It steadfastly refuses to substitute shrapnel shells for big red apples and clings to its original purpose to make the world safe for horticulture.

Plauen, Germany, (by submarine) The Kaiser passed through here going south yesterday. He was moving so fast it was impossible to learn how much he was going south with. Correspondents wore out their paper-soled shoes trying to catch up with him. On his arrival here the Kaiser was blindfolded. As he was driven through the city he was heard to remark: "I can see no signs of suffering among my people."

Crocker Land (by glacier) Donald MacMillan didn't tell us anything we didn't know when he said this land of ours was a mirage. What do we care. Nobody here has to work. Everyone is well-fed and contented. There are no family quarrels. War is unknown. There are no gas bombs, submarines or bomb raids on civilians. Where else could such conditions prevail except in a land of mirage. We are proud of ourselves, even if we don't exist.

"Film Scenes We Wouldn't Miss"

Sketched From the Screens by Westerman for the SUNDAY POST-DISPATCH



The real tears (?) of the lower-lip-biting heroine. "Oh! look! she's crying—



The girl who marries for money and is thereafter shown at distressingly close intervals staring at a bird in a gilded cage—



Harold Hairlip the heart-broken hero in the staring-through-the-bars scene—



The arm-massaging of her victim by the vampiring star—



The hide-and-seek love scene.



The close-up horrible agony scene—



The four boys—"Don't cut out anything, just put in more fights"



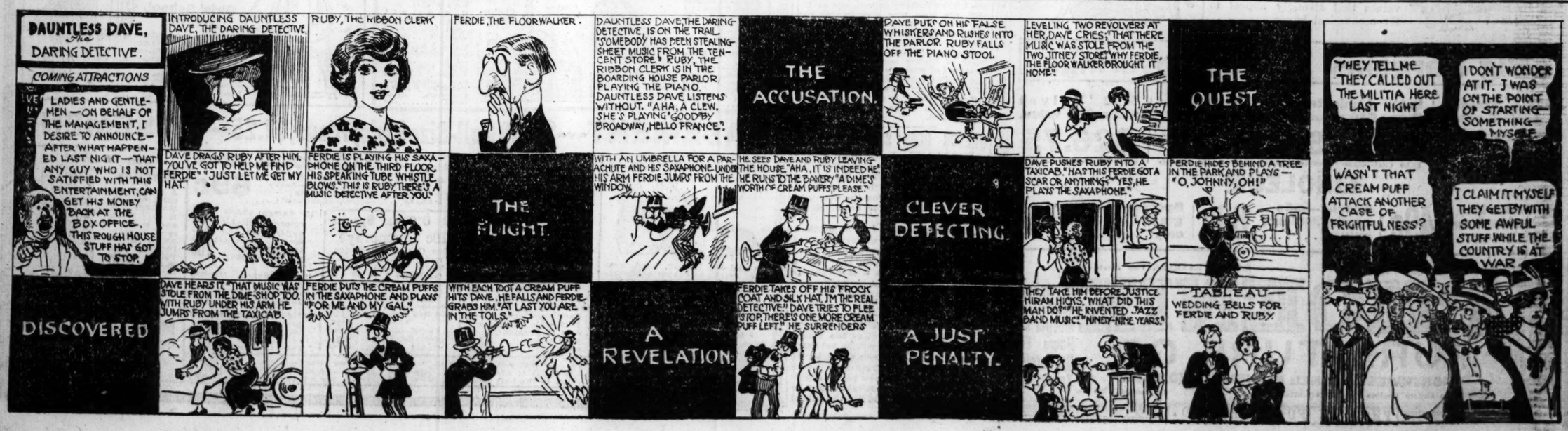
They spend piles of money, risk the lives of the hero and heroine the photographer makes beautiful pictures the director does wonderful directing, the actors do good acting and then they employ the "subtitle writer" to almost ruin it all. Cut him out



The comedy bomb-thrower—We could do without him—

THE POST-DISPATCH MOVIE: Dauntless Dave, the Daring Detective

Plot by W. H. James. Pictures by Carlisle Martin.



Conan Doyle Soldier One Day.
LONDON, Sept. 8.—Sir A. Conan Doyle spent a holiday in camp at Lewes as a private in the Sussex Volunteer Regiment.



Few Drops When Corns Hurt, Pain Stops! Corns Lift Out

Don't let corns ache twice! Lift any corn or callus off with fingers—Here's magic!

No humbug! Any corn, whether hard, soft or between the toes, will loosen right up and lift out, without any pain.

This drug is called freezone and is a compound of ether discovered by a Cincinnati chemist.

Ask at any drug store for a small bottle of freezone, which will cost but a trifle, but is sufficient to rid one's feet of every corn or callus.

Put a few drops directly upon any tender, aching corn or callus. Instantly the soreness disappears and shortly the corn or callus will loosen and can be lifted off with the fingers.

Freezone doesn't eat out the corns or calluses but shrivels them without any irritation.

Just think! No pain at all; no soreness or smarting when applying it or afterwards.

Women! Keep freezone on your dresser and apply a few drops whenever a corn begins aching. Pain stops, corn goes!—ADV.

BURNED, LIVING BODY OF MISSING GIRL IS FOUND

Tacoma, Wash., Child Had Been Put Under Pile of Brush and Logs Near Graveyard.

TACOMA, Wash., Sept. 8.—The mutilated and burned, but living body of 10-year-old Mamie Torko, missing since Wednesday night, was found near a graveyard here today beneath a pile of brush and logs. An attempt had been made to remove evidence of assault by destroying the child's body. Her recovery is doubtful.

Six hundred miners in the Carbonado Coal District, from which the girl disappeared, took part in the search today.

Five Thousand Home Offers

THE BIG REAL ESTATE AND WANT DIRECTORY with today's POST-DISPATCH contains a THOUSAND MORE OFFERS of board, cottages, bungalows, flats, apartments, dwellings, business property and real estate than you will find in the next nearest St. Louis SUNDAY newspaper.

LIBRARIANS TELL OF SOCIAL CENTER WORK PROBLEMS

Experiences and Observations Related in Book Issued by St. Louis Public Library.

CLUBS RUN TRUE TO TYPE

Chaperon With Sick Baby Not Willing to Stay Over-Time for Fee of 50 Cents.

Some of the problems of social center work, conducted by the librarians of branch libraries, are described in a book, "Where Neighbors Meet," which has been issued as an official publication of the St. Louis Public Library. Margery Quigley, librarian of the Divoll branch, is the author.

Writing of the requirement for chaperons at dancing parties, she says:

"One branch librarian was considered very heartless when she insisted at 8:30, that the dancers, aged 15 to 17, should get a chaperon by 9 o'clock. When later, after closing the roeading room, the branch librarian stopped to make her acquaintance and have a friendly chat, she was rather startled to have the decidedly untidy chaperon say, 'How much longer do you think I need to stay? Even if they did pay me 50 cents to stop in for a little while, I simply got to get this sick baby of mine to the dispensary before it closes. I can't let her get any worse for the sake of perfect strangers and 50 cents.'

"After one or two such experiences as this, and after finding banana skins locked in the piano, the branch librarian now requires that the chaperon be a woman in possession of all her faculties, 'on the job' and known personally to her."

The librarian of the Barr Banch is quoted as saying:

Destroy Nothing but Chairs.

"The social clubs are interesting, and all run pretty true to type. They are all noisy and all distribute pink powder over the building, but they are worth commending. They never destroy library property, they never disturb anything except chairs, and they invariably offer refreshments to the staff. Here are some of the names: Meliora Sequana, St. Elmo's, You Don't Know Girls, Phantoms, Daffydills, Wildflowers, Mohawks, Clari Pueri."

One club, it is related, was known as the Arnfinns. The branch librarian asked the president of the club what the name meant, and he said it meant White Eagles. She was unable to find the word in dictionaries, but learned, after further questioning, that the youth was right, and that the word apeared in Charlotte Mary Yonge's "History of Christian Names," a reference work at the library.

Clubs Sometimes Instructive.

"We librarians,' the writer comments, "say that dancing clubs do not bring reference use of the library, but the secret history of clubs like the Arnfinns shows us that we never can tell."

One branch librarian, the wiretr says, "worried for weeks' over a sign which she read from a car window:

"Come and dance the Shimmie Sha Wa Wa, at the second grand informal dance of the Moguls, at Fairgrounds Hall."

The Moguls, it is explained, "were a club of mild young people who had danced, very strictly chaperoned, each week in the auditorium of the branch library, until their officers learned that considerable sums could be made through excursions and pay dances, and so sought broader fields. By the time club members have reached the dancing age, they have been enveloped by influences which librarians cannot counteract."

In a discussion of the serving of refreshments at meetings of different kinds, the writer says:

Effect of No-Beer Rule.

"One of the rules upon which we have to insist is that no beer is to be served at meetings. It makes too many problems for the branch librarian to handle. It is also the real reason why many men's organizations which were so enthusiastic about having branches built in their particular neighborhoods, never hold more than one or two perfunctory meetings, but go to the local Turn Hall instead. 'We like a place where we can just tell Gus at the beginning of the meeting to bring up a little refreshment to us, and he'll have it all ready in no time.'"

Some of the requirements made of library janitors are thus described:

"At Crunden, the colored janitor is expected to offer prayer each week at the Italian Sunday School, and at Divoll, the boys who give dances pay him to act as 'bouncer,' since no well-ordered dance is complete without one."

The book tells at length of the use made of library auditoriums for the meetings of women's clubs, of juvenile and workingmen's organizations, and of the foreign-born. "Fraternalism, not paternalism,' is declared to be the principle on which these gatherings are handled.

OREGON DEER SEASON CLOSED

PORTLAND, Ore., Sept. 8.—To prevent soldiers from being mistaken for deer, and to reduce the risk of forest fires, Gov. Withycombe issued a proclamation closing the deer season from Sept. 1 for an indefinite period.

"The woods are full of soldiers, wearing olive-drab uniforms, about the same shade as a deer," explained Gov. Withycombe, "and a hunter might make a mistake and shoot. Then, again, hunters may cause fires, and the woods are now dry as tinder."

Visitation Parish Festival, Oct. 12.

The annual festival of the Visitation Catholic Parish will be held Oct. 12 and 13, on the open space beside the church, at Taylor and Evans avenues, where the new parish school is to stand. This festival is to raise the nucleus of a fund for the school building.

Drops 321 Feet.

SAN ANTONIO, Tex., Sept. 8.—A woman, supposed to be Mrs. Anna Sweeten, 25, of Del Rio, Tex., alighted from a passenger train near the end of the Pecos River bridge, told some men she was looking for her father, then started to walk across the bridge. Midway across she was seen to climb the rail and drop to the river below, a distance of 321 feet.

PHOENIX FURNITURE CO.

Start Right



$139.75

Buys Our 3-Room Colonial Outfit

$2 Weekly Pays for It



WE have started hundreds of happy couples with these lovely outfits, and although prices have advanced (in some cases almost double), we still are enabled, for a short time, to furnish your little home **complete** at no advance in price to you, and we will continue to give

A useful and valuable gift with each and every outfit.

There is furniture **and** furniture. All that we ask of you is to see what we give you for $139.75 on payments of $2 weekly.



Bedroom Includes
1 Seamless Rug, 9x12; 1 2-in. Post Vernis Martin Bed, 1 Spring, 1 Mattress, 1 Colonial Dresser, 1 Colonial Chiffonier, 1 Bedroom Chair, 1 Bedroom Rocker.

Dining Room Includes
1 Buffet, 4 Upholstered Chairs, 1 6-ft. Extension Table, 1 Reversible Rug, 9x12.

Kitchen Includes
1 Sanitary Refrigerator, 15 yards Oilcloth, 1 Gas Range or Cook Stove; a Kitchen Table with drawer, well constructed; 2 Kitchen Chairs.

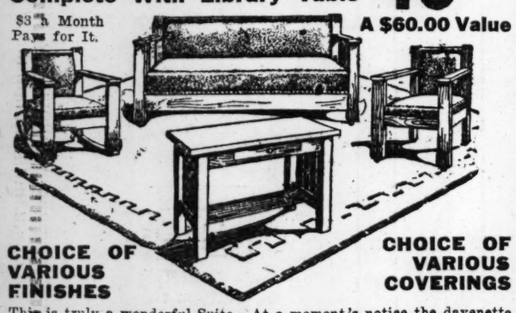
THIS SPLENDID

Davenette Suite $49.75

Complete With Library Table

$3 a Month Pays for It.

A $60.00 Value



CHOICE OF VARIOUS FINISHES

CHOICE OF VARIOUS COVERINGS

This is truly a wonderful Suite. At a moment's notice the davenette can be converted into a full size, comfortable bed. It is fitted with strong elastic springs; the chair, rocker and davenette are upholstered in Imperial leather. Table is 24x36 with slat ends.

Our Rug Values



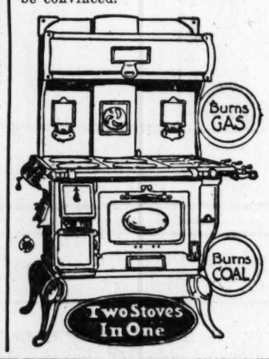
Will appeal to the thrifty housewife. Hundreds of sizes and styles for her to select from—exquisite patterns in velvet, Brussels, Axminster, Wilton, Tapestry, etc.—all wonderful values that strongly appeal to the economical buyer.

Combination Coal and Gas Range

$44.75

75c a Week Pays for It

This wonderful Range is made expressly for us, and bakes and cooks perfectly. We have sold hundreds of them to satisfied customers; a $55.00 value; our special price as above. See it as shown below and be convinced.



Big Bargains in Floorcoverings

9x12 Brussels Rugs, $25 value,	9x12 Axminster Rugs, $40 value,	9x12 Fiber Rugs, $10 value,	9x12 Velvet Rugs, $35 value,
$18.75	$29.75	$7.85	$26.75
$1.50 Cash—$1.50 Monthly	$3.00 Cash—$3.00 Monthly	$1.00 Cash—$1.00 Monthly	$2.00 Cash—$2.00 Monthly

LINOLEUM

Special—65c grade Linoleum only	Special—85c grade Linoleum only	Special—$1 grade Linoleum only
49c	69c	79c

HENRY NATHANSON, President. HARRY FRANKLIN, Vice President.

Fair and Honorable Treatment of Our Patrons.

PHOENIX FURNITURE CO.

NORTHWEST CORNER ELEVENTH AND OLIVE

Out-of-Town Orders Receive Careful Attention. Correspond With Us.

We Furnished Your Mother's Home. Let Us Furnish Yours.

PHOENIX FURNITURE CO.

September Sale of WALL PAPER

See Our Prices Before Buying Wall Paper Elsewhere

Back hall and attic room Paper, sold with border to match, 5c and 6c values, roll 2½c

Papers suitable for the best room in the house, some with cut-out border, value 15c, special, roll. 5c

Bedroom stripes and floral effects, sold with beautiful cut-out borders; values to 18c; at, roll.. 7c

Oatmeal Papers

Light shades, sold with cut-out borders, roll . 9½c

Dark shades, sold with cut-out borders, roll. 11½c

Wall Paper Remnants at Cost; in bundle lots; priced from..... 5c to 98c

BOYS' 75c KNEE PANTS

Light and dark shades; sizes up to 16 years; 9 o'clock special, until 50 pairs are sold. 29c

75c FEATHER PILLOWS

Extra heavy striped ticking, special Monday, only, each..... 29c

Lowest Prices Our Chief Attraction.

Schaper STORES CO

6th and Washington

CONNORIZED 88-NOTE MUSIC ROLLS

Connorized guaranteed full length 88-note music rolls.

Old Glory March, only on Connorized roll; best march ever on player rolls.

Army Locker Trunks

Olive Fiber army Locker, brass lock and trimmings, divided tray, regulation size; special, $5.45

Canvas Telescopes, Special, $1.45

$3.00 Fiber Suit Cases, reinforced with leather straps; special $1.65

$5.00 Fiber Suit Cases, cut to $3.75

$2.00 Matting Suit Cases; special $1.29

$7.00 Dress Trunks cut to $5.45

75c Matting School Book Cases 49c

Mail orders given prompt attention. (Fourth Floor.)



$15 Silk Taffeta Dresses

Georgette Sleeve

These are the most wonderful dresses we ever had to offer. Made of fine quality taffeta, Georgette sleeves, striped and plain taffeta collar, with new pockets, in green, burgundy, navy, Copenhagen and black, all sizes, special, Second Floor..... $9.95



SAMPLE SUITS

A most wonderful line of women's and misses' new Sample Suits; some in all-wool materials, and all the new shades. New models with large collar, pockets velvet trimmed; some trimmed with buckles on belt, all sizes; special, $12.95 AND $14.98

(Second Floor.)

35c MUSLIN DRAWERS, 25c

50c Envelope Chemise, all sizes and trimmed..... 29c

60c Women's Muslin Gowns..... 39c

39c Women's Muslin Petticoats..... 25c

75c Envelope Chemise, trimmed back and front; all sizes..... 59c

$1.00 Chambray House Dresses (2d Floor)..... 69c



36-In. Black Silk Satin 95c

This great opportunity for tomorrow only. All silk back satin, in colors as well as black; beautiful and durable; $1.50 value (Main Floor), per yard .....

Crochet Thread; mercerized crochet thread; a short lot; while they last, per ball 3½c

$1.25 Alarm Clocks; loud ringing alarm; nickel-plated Clocks, special.. 96c

J. & P. Coat's six-cord Sewing Thread; in black or white and all numbers, per spool 3½c

54-In. Wool Serge; Yd., 95c

Remnants of 54-inch all-wool serge. This lot also includes other fine and desirable materials (Main Floor) 95c.

Satin and Silk Poplins, 39c

Remnants of Satin and Silk Poplins; variety of shades, and values up to $1.00; for tomorrow's sale (Main Floor) 39c.

Bathrobe Material, 27c

Beautiful raised patterns, in 5 and 6 yard pieces; all desirable shades. For tomorrow only (Main Floor) 27c.

10c Handkerchiefs; ladies; initial and embroidered corner; various designs, each..... 5c

10c Embroidery; odds and ends of Laces and Embroideries; values up to 10c yard; special at..... 2c

White Goods; assorted white goods in long lengths; values up to 39c; for tomorrow's sale, per yard (Main Floor).. 10c

72x90 CRYSTAL BLEACHED SHEETS 79c

We are making this sensational offer in the face of a rising market. The town's biggest bargain for tomorrow only (every sheet perfect) (Main Floor).....

Extra Special FOR MONDAY

Women's Mercerized Hose, double heel & toes; 20c value. 11c

Women's Union Suits, lace knee, taped neck; 39c value (Main Floor)..... 19c

Children's Shirts and Drawers, porosknit and nainsook; closing out the lot at a big sacrifice (Main Floor) 9c

Children's 25c Hose, fine ribbed, double heel and toe; black, white and tan; just the thing for school (Main Floor).. 12½c

Boys' Shirts; 75c value..... 39c

Women's Silk Hose, silk up to top; all colors and sizes (Main Floor).... 21c

Children's Hose; closing out a lot while it lasts; 15c value.. 9c

Men's Double Sole Hose; 15c value... 9c

Men's P. & F. Suspenders; 25c value..... 19c

Men and Boys' Caps..... 29c

Men's Sample Underwear..... 25c

Men's Dress Shirts..... 48c

Up to $3.00 Lace Curtains



Filet Nottingham and Scotch Net, very neat patterns, high-grade quality, in ecru and white, slightly imperfect, choice the pair, on Monday..... 79c

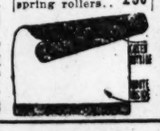


69c For regular $1.00 Rope Portieres

$2.50 Band Portieres, with velvet chenille cord drape; extra fine quality; for Monday only..... $1.69

50c Window Shades; opaque cloth; fitted all colors; made of best Milton and on guaranteed spring rollers.. 29c

Lace Curtains, up to $2 values; Nottingham, Filet, Scotch Net; wonderfully big values in this lot; only slightly imperfect. 69c



$1.50 Chenille Cord Portieres, in green, red or combination colors; for double doors; specili, while they last. 98c

$1.00 Scrim Curtains, in white, ecru and beige; pretty lace edge; specially priced for Monday only.. 79c

85c 4-Yards Wide LINOLEUM, 39c

Iron-wear brand Cork Linoleum, including 2-yard-wide; all the latest patterns; beautiful floral, hardwood, blue-and-white check and matting designs; this is a chance for every hotel, roominghouse, barber shop and office to get good Linoleum cheap; for Monday only.

60c LINOLEUM, 27c

Cut from rolls; as many yards as wanted; choice of hardwood, block, tile, floral and matting designs; dark and light colors; for Monday only.

50c Rug Border, 24c

10,000 yards of regular 50c Rug Border, including 1-yard-wide, for Monday only (Third Floor).

$25 Axminster Rugs, $14.75

This is an opportunity that nobody can afford to miss. We have a large stock of room-size, including 9x12, in a large selection of Oriental, flower, green and blue designs; Monday only. (Third Floor.)

$12 Room-Size Rugs, $5

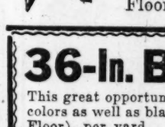
A large selection, in all latest styles; in beautiful patterns. This is the leader for Monday.

$12 Linoleum Rug, $3.98

We have every pattern that is made; size 9x12. This is a sale of Linoleum Rugs that has never been known in St. Louis. For Monday only.



Water Power WASH MACHINE $8.50



Copper Bottom Wash Boilers; all perfect, with lid..... $1.10

Garbage Cans With tight cover; special at..... 49c

Preserv. Kettle 10-quart, of gray enamelware, at..... 39c

Oil Mops; triangle, with bottle of cedar oil free, the set. 29c

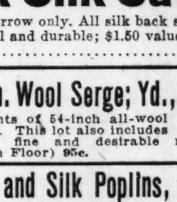
Cobbler Set, or Shoe Repair Outfit; with all tools; complete. 59c





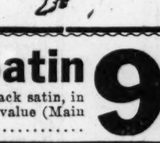
Lux Soap Flakes; 2 for..... 25c

Soap Powder; Lively Sally; 3 boxes for..... 29c



Clothes Wringer, 79c

Clothesline, 40 ft., 10c



Art Glass Dome; beautiful new design; art glass; can be used for gas or electric ...$6.98

Inverted Gas Mantles; double weave —3 for..... 25c

$1.25 Cut Glass Nappies; beautiful new designs..79c

Imported China Cuspidors, decorated..... 59c

MISSES' COAT MIDDIES



All white or colored, large garden pockets, wide belt, all sizes (Second Floor), 98c

Girls' School Dresses

Ginghams, percales, and linene, large plaids and stripes, trimmed with contrasting folds, long sleeves, Second Floor..... 55c



BASEMENT---$2.50 Full-Size Bedspreads, $1.25---BASEMENT

Men's and Women's House Shoes, 98c



In vici kid leather, hand-turned soles and rubber heels. Oxfords, Juliets, Romeos, Everetts' Nurse Slippers and straps.... 98c

Boys' $1.50 and $2.00 Shoes; gunmetal in button and lace; sizes 9 to 13½..... 99c

Women's $1.50 and $2.00 Low Shoes; Pumps, Mary Janes, canvas in high and low are included in this last clean-up of Summer Shoes..... 50c

Full size Bedspreads; hemmed; extra heavy weight; just the thing for hotel and rooming house use—slight seconds (Basement)..... $1.25

12½c Bleached Muslin; comes in remnants 1 to 10 yard lengths; good heavy grade, per yard (Basement) 7½c

25c Wash Goods; assorted Wash Goods, in all colors and nice long lengths; per yard (Basement). 5c

19c Percales; light and dark patterns; full yard-wide; fast colors; in remnants, per yard (Basement) 10c

$1.00 Bleached Sheets 69c

Full bed size Bleached Sheets; 72x90—heavy grade of muslin; seamed (Basement)....

10 O'Clock Special 19c Chambrays

Blue Chambray; 36 ins. wide; suitable for work shirts, etc.; remnants 1 to 20 yd. lengths—1 hour only; per yard 10c (Basement).....

65c Bed Sheets; size 54x90; seamed, good heavy muslin; slight seconds; (Basement) 39c

15c Sateen; comes in all colors; suitable for underskirts and children bloomers; in remnants, per yd. (Basement). 10c

15c Bleached Muslin; full 36 inches wide, in remnants, per yard (Basement) 10c

12½c Roller Toweling; heavy twill Toweling—red border — right off the bolt; per yard (Basement 7½c

75c Cotton Batt, full comfort size batts; average 2½ lbs. to the batt (Basem't) 39c

19c Apron Checks; come in blue, brown and black and white checks, per yd. (Basement). 12½c

Lace Curtains

About 75 pairs of Nottingham Curtains; white and ecru; some slightly soiled and imperfect; values up to $1.00; while they last (Basement) 39c



Boys' $3.00 Suits

New Fall styles, made of good dark material; roomy knickerbocker trousers. Sizes to 16 yrs. (Basement). $1.98

Nugent's Greatest Rug Sale Starts Tomorrow Nugent's



St. Louisans Still Remember the Matchless Rug Sale of a Year Ago—Bristling With Price Savings.

TOMORROW, MONDAY, WE WILL REPEAT THE EVENT

Buying as much as a year in advance, and holding at old prices the best makes of Rugs, enables us to again demonstrate the supreme selling power of this Great Rug Section. Thousands of home-makers will again take advantage of these splendid offerings.

While this ad is being written, the entire Rug force is engaged in rearranging these beautiful floor coverings for quick selling. **Smaller prices than you ever expected are being attached.** With the welfare of our patrons uppermost in our minds, we advise you to **BUY NOW.**

$45.00 Royal Seamless Beauvix Rugs

***Monday,* $38.65**

Look like Oriental rugs. Patterns are copies from real Kirmansha, Sarouk, Iran and other Persian Rugs—a wonderful line to choose from. Size 9x12.

(Third Floor.)

Wilton Velvet Rugs

***Monday,* $19.00**

S. Sanford & Son's seamless Lucerne Wilton velvet rugs; size 6x9. Oriental effects.

(Third Floor.)

Beauvix Rugs

***Monday,* $21.00**

Seamless Royal Beauvix Rugs—look like real Persian rugs; fine for small rooms. Size 6x9 feet.

(Third Floor.)

Royal Axminster Rugs

***Monday,* $31.00**

S. Sanford & Son's Seamless Royal Axminster Rugs in a good line of Oriental and Chinese effects. All in the 9x12 ft. size.

(Third Floor.)

Wilton Rugs

***Monday,* $57.00**

M. J. Whittall's Wilton Rugs; good Persian designs; line fringe on both ends; all new and perfect. Size 9x12 feet.

(Third Floor.)

BUY THESE RUGS AT ABOUT ONE-HALF PRICE

You will ask "How can you sell these rugs so cheap?" They are mostly mismatches. The wearing quality is not impaired in the least and the mismatches fall in the most cases along the furniture line. If perfect we would sell at comparative prices quoted.

As there are not many of a pattern, these will go quickly. We advise early selection.

Seconds of **$6.50 Sanford & Son's Beauvix Axminster Rugs;** size 36x70 in. **$3.90**
Seconds of **$11.00 Hartford Onyx Brand Rugs;** size 4.6x12. **$5.90**
Seconds of **$13.50 Bigelow Electra Axminster Rugs;** 4.6x9. **$6.75**
Seconds of **$13.50 Hartford Axminster Rugs;** size 3.9x9... **$6.75**
Seconds of **$15.00 Hartford Brentmore Axminster Rugs** size 3.9x10.6 ..... **$7.45**
Seconds of **$20.00 Colonial Axminster Rugs;** 4.6x12..... **$10.00**
Seconds of **$22.50 Hartford Bushora Axminster Rugs,** 4.6x12 ..... **$10.50**
$22.50 S. Sanford & Son's Seamless Brussels Rugs; 8.3x10.6 ..... **$12.50**
Seconds of **$25 Bigelow Electra Royal Axminster Rugs;** 4.6x12 ..... **$12.50**
Seconds of **$25.00 Body Brussels Rugs;** 4.6x10.6..... **$12.50**
$25 Lanark Reversible Rugs; tan shade; 10.6x12; Monday, **$13.45**
Seconds of **$35.00 Sanford & Son's Axminster Rugs;** 6x9. **$15.00**
Seconds of **$30.00 Bigelow Electra Axminster Rugs;** 9x9. **$15.00**
$22.50 Hartford Body Brussels Rugs; green patterns only, 9x9 feet **$18.00**
Seconds of **$22.50 S. Sanford & Son's Seamed Rugs;** 8.3x10.6 ..... **$19.75**
Seconds of **$42.50 Axminster Rugs;** size 9x13.6..... **$19.75**
$30.00 Seamless Wilton Velvet Rugs; 8.3x10.6..... **$20.00**
Seconds of **$50.00 Axminster Rugs;** 9x15 ft..... **$27.50**
Seconds of **$55.00 Hartford Bussorah Axminster Rugs;** 11.3x15 ..... **$29.00**
Seconds of **$60.00 Alex. Smith & Son's Axminster Rugs;** size 10.6x13.6 ..... **$32.75**
Seconds of **$70.00 Alex. Smith & Son's Royal Axminster Rugs;** size 12x13.6 ..... **$35.00**
Seconds of **$75.00 Alex. Smith & Son's Royal Axminster Rugs;** size 12x15 ft..... **$39.00**

(Third Floor.)

$37.50 S. Sanford & Son's Seamless Velvet Rugs

***Monday,* $27.50**

In both small allover and medallion effects—large line to select from. This rug will look and wear well in any room. All in the popular 9x12 size.

(Third Floor.)

$11.50 Tapestry Rugs

***Monday,* $8.75**

Alex Smith & Son's seamless tapestry rugs; 7.6x9 feet.

(Third Floor.)

Domus Rugs

***Monday,* $10.00**

9x12 Domus rugs—can be used on either side; fine for bedrooms or dining rooms; good for wear.

(Third Floor.)

$49.75 Cashmere Wilton Rugs

***Monday,* $36.85**

Seamless Cashmere Wilton Rugs made with linen fringe on both ends; one of our best wearing rugs. Size 9x12 feet.

(Third Floor.)

$22.50 Seamless Brussels Rugs

***Monday,* $15.00** Extra-Large Size.

Extra large seamless Brussels Rugs; size 11.3x12. Floral and Oriental designs. Fine for big rooms.

(Third Floor.)

Sun Parlor Rugs

***Monday,* $12.00**

S. Sanford & Son's reception or sun parlor rugs—made all in one piece. All the designs look like Persian patterns. Size 4.6x6.6.

(Third Floor.)

Brussels Rugs

***Monday,* $18.00**

Roxbury seamless 10-wire Brussels rugs in patterns and colors that look and wear like Body Brussels. Size 7x9.

(Third Floor.)

$2 and $2.50 Silks, Reduced to **$1.45**

36-inch beautiful Chiffon Taffetas in evening shades in plain and warp print effects; while 800 yards last.

(Main Floor.)

Women's Silk Hosiery, 90c

Double lisle garter tops; seamless; high spliced heels; black and white.

(Main Floor.)

Women's Phoenix Silk Hosiery, $1.25

Double lisle soles, toes and high-spliced heels; full fashioned; putty, bronze, Palm Beach, pink, black and white.

(Main Floor.)

Camisoles, $1.00

New Satin Camisoles, wash satin of an excellent quality; tailored, hemstitched or lace-trimmed styles; ribbon shoulder straps; pink and white; sizes 36 to 44.

(Fourth Floor.)

Philippine Gowns, $1.98

Philippine Gowns, handmade and hand embroidered with dainty floral designs, scallops and eyelets; sizes 36 to 44.

(Fourth Floor.)

Envelope Chemise, $1

Envelope Chemise of nainsook; yoke trimmed with lace and medallions, or Empire style trimmed with lace and organdie beading and ribbon; sizes from 36 to 44.

(Fourth Floor.)

29c Bath Towels, Monday, 22c

White, with pink, blue, orange and lavender striped centers; 18x36 in. These are elegant towels for the regular price.

(Main Floor.)

Table Damask, $1.19

Satin Table Damask; full bleached; heavy weight; handsome designs; 72-inch.

(Main Floor.)

Short Lengths of **19c Shirting Madras, 12½c**

White grounds with black and colored stripes, for men's and boys' shirts; 32 inches wide.

(Downstairs.)

New Dress Ginghams, 29c

Beautiful new Dress Ginghams in rich colorings, stripes, plaids, etc.; thousands of yards to select from.

(Downstairs.)

New Knitting Bags, $1

Come in assorted colors and designs of fancy cretonnes; attractively trimmed.

(Fourth Floor.)

New Gossard Corsets, $3.50 and $5.00

Come in brocades and coutil; pink and white.

(Fourth Floor.)

Japanese Squares, 85c

For making knitting bags; come in rich Oriental effects; various colors. These Squares are quickly made up and are beautiful.

(Fourth Floor.)

School Stockings, 25c

Good strong Stockings; ribbed; black and white; just the thing for school wear; double heels and toes; seamless; all sizes.

(Main Floor.)

Japanese Toys, 10c

The most wonderful wooden Toys—animals and birds; highly colored and mechanical. These received with the Japanese Art School Exhibit. Would readily sell at much higher prices holiday time.

(Downstairs.)

French Serge, $1.95

56-inch, beautiful quality, made from the finest Botany yarns; fine twill, double warp, rich finish; correct dress weight; wanted shades of navy or men's-wear blue, African brown, forest green, plum or black.

(Main Floor.)

Japanese Art Works That Must Be Sold in a Few Days!

The products of the Industrial Art Schools of Japan sent to us for a limited time only with instructions to dispose of them quickly and cheaply. Lovers of Japanese Art will find the greatest bargains here that they have possibly ever seen. Thousands of articles too numerous to mention.



Japanese Baskets and Vases at Unheard-of Low Prices

Baskets made to sell for as much as ..... **$7.00** See Window Display Vases made to sell for as much as..... **$8.00**

$1.45 **$1.45**

Baskets of Rare Designs

Every kind of Basket is here—there are little Baskets and big Baskets! Fruit Baskets, Jardinieres, Polished Wood Baskets, Sandwich Baskets, Lunch Baskets, Vases, Flower Pots, Wall Baskets, Sewing Baskets, Hanging Baskets and many others. Made of fine bamboo and Japanese grass. Practical and novel effects, hand polished to a luster. Made only as the Japanese can make them. They're wonderful.

A Sale Well Worth Coming Miles to Attend!

1500 Japanese Vases

The most beautiful and artistic selection of Japanese and Chinese Vases that has ever been shown in the city at anywhere near the price. Highly decorated Vases. The most splendid specimens of the Japanese art of pottery.

Included in the lot are the renowned makes of Koko-Moriagi, Awata, Nishiki, Tokonabe, etc. Lovers of artistic and the rare arts should be on hand early. These Vases make wonderful gifts. Think of their actual value and the ridiculously low price we place on them for Monday.

(Main Floor.)

New Fall Suits



in the Women's Downstairs Store,

$15.00

A wonderful variety of styles taken from higher-priced models.

Styles that feature tailored and semi-tailored models; braid and button trimming, collars large and small, of velour and self material—models with or without belts.

The materials are Burella cloth, wool poplin, whipcord and serges; navy, tobacco brown, green, taupe and black; sizes 16 to 44.

(Downstairs.)

Just Received—

Attractive Fall Dresses

You will marvel at them the minute you gaze upon their graceful lines. They come in satin, taffeta and silk poplin; some are embroidered, with belts and pockets; plaited and plain skirts; colors of navy, Joffre blue, green and black. Sizes for women and misses.

$6.95

(Downstairs.)

To Those Who Love Music—
A visit to our Sixth Floor will prove exceptionally delightful and entertaining.
The Piano Salon—Player-Piano Roll Music Shop
Victrola Shop and the New Sheet Music Shop
All Ready to Serve You.

Scruggs—Vandervoort—Barney

Have Lunch in Our Tea Room
on the Seventh Floor
The Surroundings are ideal, the Food is excellent, and besides the prompt service will convince you that you have found the **one best place to eat.**
It's Vandervoort's Tea Room.

Olive and Locust from Ninth to Tenth

Store Hours: 8:30 to 5—On Saturday, 8:30 to 5:30

An Exhibition and Sale of Autumn Merchandise That Is Profoundly Impressive

We invite you tomorrow, and throughout the week, to a store that is brimful of new merchandise, and announce the beginning of the supreme selling event of the Autumn Season. Whatever your need, from fabrics to finished garment, from daintiest personal adornment to the most imposing household requirement, the best the world affords, at the lowest possible prices, awaits your selection.

Our advertisement in this morning's Globe and Republic gives a very descriptive account of Women's Autumn Apparel and Millinery included in this exhibition.

Tablecloths and Towels

An Exceptional Opportunity to Buy Linen

Full bleached pattern Tablecloths, of fine quality, all-linen double Damask—in Egyptian, Fuchsia and Orchid patterns.

This lot is probably the best quality pattern cloth on the market today, and this is without a doubt your last opportunity to buy at these prices.

2x2-yard	$ 7.00	2 x2½-yard	$ 8.75
2x3-yard	$10.50	2¼x2¼-yard	$10.00

27-Inch Napkins to Match, $13.50 a Dozen.

Imported heavy quality hemmed Huck Towels, half-linen, all-white borders; size 20x36 inches—have excellent absorbing and wearing qualities; each 39c

Linen Shop—Second Floor.

Hemmed Cotton Sheets

Knowing the conditions of the cotton market, you will marvel at the extra values we are giving in a lot of **Hemmed Bleached Cotton Sheets.** They are in the 72x93½-inch size and are not quite perfect; however, the imperfections are mostly in the hemming. An unusual value at our price of $1.35

HEMSTITCHED COTTON PILLOWCASES, made of good quality bleached muslin, finished with hand-drawn hemstitching. Sizes 42x36 and 45x36 inches; each 30c

Domestic Shop—Second Floor.

New Automobile Robes

It is only a matter of a few days when the cool mornings and evenings will invite the use of a robe. A new arrival brings checks, plaids and many other smart color combinations—they are priced:

72-inch, $7.50, $ 8.50 and $10.00
84-inch, $8.50, $10.50 and $12.00

SCOTCH PLAID AUTOMOBILE ROBES, in the new clan patterns with plain back and reversible side in plaid. Prices, each $6.00 to $35.00

Robe Shop—Second Floor.

In the Notion Shop

New Ivory and Gallilith Buttons, in all the latest colors for separate skirts and one-piece dresses. Priced, the dozen 35c to $2.75

Something very new in **Slides and Buckle** effects. Come in every conceivable shape, and the colors are tortoise, black, white and mottled gray. Each 25c to $1.25

Tourist Cases, with dainty cretonne cover and rubber lined—extra good values at 75c

Suit and Coat Buttons, in the black and white effects, are very attractive and new—come in many different styles and shapes. priced, the dozen 35c to $4.00

S. V. B. Real Human Hair Nets, fringe and cap style, in all shades of brown; regular price 25c, sale price 3 for 25c

Metal Filigree Buttons, for silks and velvets, in old gold, gunmetal, bronze, dull and shiny silver—the shapes are oblong, square, octagon and ball. The dozen 50c to $2.25

Notion Shop—First Floor.

$1.25 Kitchen Bowls. 95c a Set

This set consists of five yellow bowls with brown bands, in sizes 6 to 10 inches. They are highly desirable and useful for the kitchen.

China Shop—Fourth Floor.

Kayser Silk Vests $2.00

Pink Silk Vests of splendid quality with tubular band top and shaped shoulders are priced **$2.00** each

Knit Underwear Shop—Third Floor.

Our Trimming Shop

is prepared to meet the demands of those designing new Fall apparel. Included is a wonderful line of Garnitures, Girdles, Robes and Tassels in a wide range of color combinations—pearl, crystal, gold, silver, jet and colored beads; ea. $1.75 to $100.00

The Metal Cloths for making entire gowns have never been so lovely as at the present time and we are showing them in all colors; the yard $6.50 to $20.00

The Pearl, Silver and Gold Trimmings in cords, tassels, guimpes, bands and detachable designs are shown in a wide range of dainty patterns; the yard 15c to $2.50

Trimming Shop—First Floor

The Kind of Neckwear for Fall

Our Neckwear Shop directs your special attention to an exceptional collection of Novelty Scarfs in gold and silver on Tulle and Chiffon in combination with brocade and metal effects. Exclusive patterns, being only one of a kind. Each $15.00 to $37.50

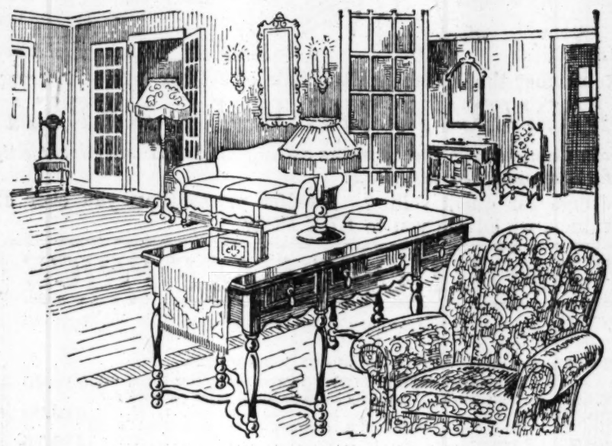
Prevailing fashions afford unlimited use for dainty Collar and Cuff Sets, Fichus and Jabots. We have a wide variety of new effects, made of Net Georgette, Satin, Sammy Cloth and novelty materials, many of which are effectively trimmed with real Filet lace. Prices range from $1.00 to $12.50

Special Monday Only

For this Fall showing we have arranged a one-day special of about three hundred Neckpieces, including Georgette and Net Collars, Vestees and Jabots that would sell regularly at $1.50 to $2.00. Choice while they last, at $1.00

Neckwear Shop—First Floor.

Furniture for All Parts of the Home



It will be an especially interesting trip for you, when you visit our Furniture Shop—the long aisles, where Furniture of known reputation meets your passing inspection, will make it really hard for you to decide which piece or suite you really like best.

Our exceptional buying advantages, permit our prices to be unusually moderate.

New line of Library Tables in Golden Oak, Fumed Oak and Waxed Golden, ranging in price upward from $15.00

American walnut Bedroom Suites, consisting of large-size Dresser, Chiffonier, three-mirror Toilet Table, full-size Bed, priced $90.00

Combination Telephone Sets, including Chair, in Fumed Oak, Golden Oak or Mahogany finish; priced $3.75

Waste Baskets, in Fumed Oak; each $2.25

Davenette in Fumed Oak, guaranteed quality imitation leather, priced $30.00

Italian Renaissance Dining-Room Suites in American Walnut, consisting of the following pieces:

Buffet, 7 feet long	$166.75
Serving Table	$56.50
Extension Table, 54 in. diameter, 8-ft. extension	$91.50
China Cabinet	$94.00
Side Chairs—cane back and blue leather seat, each	$20.50
Arm Chairs to match, each	$25.50

Furniture Shop—Fifth Floor.

Magazine Racks and Book Racks; priced upward from $2.75

Three-piece Davenette Suites in Jacobean Oak and upholstered in imitation Spanish leather; Arm Chair, Arm Rocker and Davenette; complete for $51.00

Three-door Golden Oak bookcase; priced $29.00

Imported and Domestic Rugs

Oriental Rugs

A splendid line of Persian, Turkish and Chinese Rugs in the large-room size as well as the small hearth-rug size.

Kirmanshah, Sarouk, Toboiz, Serapi, Extra Persian, Khiva, Bokhara, Cashmere Mahal and many others.

These Rugs are still marked at prices that prevailed before the sharp advances. When you consider that there has been an advance of 33⅓ and 50% you will readily realize the values that we are offering.

Printed Linoleum

in tile, hardwood and block patterns, is priced from 60c to 85c a yard

NEW INLAID LINOLEUM in tile, hardwood and block patterns is priced from $1.15 to $2.00 the sq. yd.

New Axminster Rugs

New seamed Axminster Rugs in small allover self-tone and copies of the fine Oriental Rugs. The 9x12 sizes are priced from $29.75 to $37.50—other sizes in proportion.

New Body Brussels Rugs

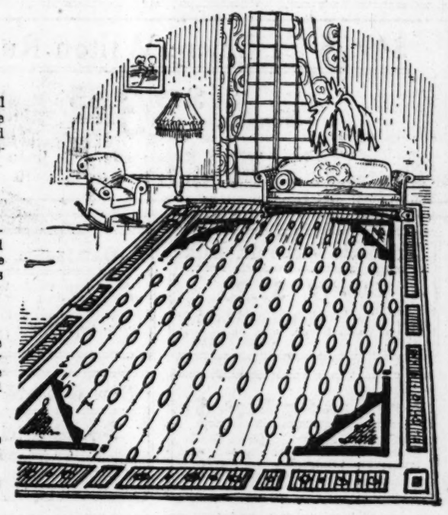
A beautiful collection of new body Brussels Rugs, in small allover Chintz and Oriental patterns. The 9x12 sizes are priced from $32.50 to $42.50. Other sizes in proportion.

New Wilton Rugs

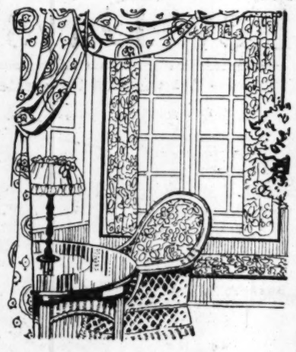
New Royal Wilton Rugs from all the leading mills are shown in a large variety of new small allover, Oriental and Chinese patterns. Prices range from $3.50 to $141

Hall and Stair Carpets

New Velvet Hall and Stair Carpets, in blue, green, red and the small allover and Oriental patterns are priced from $1.35 to $2.25 a yard



Rug and Linoleum Shop—Fourth Floor.



Curtains and Draperies

Anyone who is planning to redecorate the home may well afford to spend a few minutes in our Curtain and Drapery Shop. The large and varied assortments of Fall Draperies that tend to give newness and effect to a room are ready for your inspection.

Our experts are always ready and willing to advise you how to perfect any decorating scheme.

Cretonne, the always-popular fabric because of its general use, is displayed in many smart patterns at prices ranging from 15c to $1.75 a yard

Fancy Curtain Net in a wide range of patterns and weaves; suitable for special places, such as French doors, windows, also front-door window panels. The prices range from 25c to $2 a yard

New Imported Scotch Madras Curtains in all-over, conventional and floral designs; made with double border effects—appropriate for sun parlors and bedrooms. The pair 98c to $3.50

Grenadine Curtains in many new designs and effects—have figured borders at bottom, making a very attractive curtain. Prices $2.75, $3.00 and $3.25 a pair

Just Received From St. Gall, Switzerland

Our own importation—the Dutchess, Point Milan and Point de Grenge Curtains are ready for your inspection. Come in plain net centers with simple or heavy borders. Prices $2.95, $3.50, $5.50 to $18.00

Quaker Lace Curtains

In many new weaves and designs—a wide range of patterns in white, ivory and ecru.

Madras Weaves	$1.50 to $3.85 a pair
Filet Weaves	$1.45 to $5.50 a pair
Leaver Weaves	$6.50 to $9.50 a pair

TAPESTRY COUCH COVERS in Oriental effects—also velours in silk antique designs and colorings. A complete range of new patterns and color effects. Prices $3.50 to $18.00 each

Curtain and Drapery Shop—Fourth Floor.

Handkerchiefs

Women's all-pure Linen Embroidered and Hemstitched Handkerchiefs—each 15c

Women's All-pure Linen Hemstitched Handkerchiefs, with ¼-inch hems. Each 20c

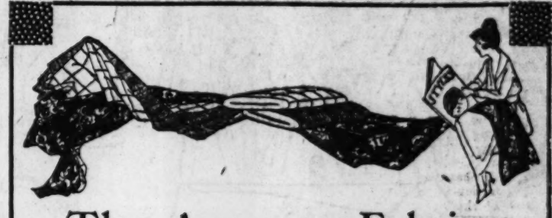
Men's All-pure Linen Hemstitched Handkerchiefs, with 1-in. plain initials, priced 6 for $1.20

Handkerchief Shop—First Floor.

Monday's Bakery Special

Assorted cakes, regularly 60c, a pound 55c

Bake Shop—First Floor.



The Autumn Fabrics
by the yard

New Silks

The newest Fall Silk creations are displayed in a very elaborate manner in our Silk Shop

Fashion Critics Are Favoring Silk Chiffon Costume Velvet—we have prepared an unusual assortment for your choosing and you may select from twenty-seven of the season's most-wanted colors. **The 40-inch width is priced, a yd. $6.50**

Silks having satin facings are especially favored for Fall gowns, suits and one-piece dresses; the following are the most charming:

Satin Messaline	Satin De Luxe
Satin Francaise	Satin Charmeuse
Satin Majestique	Society Satin
Satin Meteor	Satin Charmant
Satin Venetian	Bridal Satin

Also **Changeable Satins**

New Crepe de Chines, in superior quality and in such a wonderful assortment of colors, are priced from **$1.50 to $3.50 a yard**

A new arrival in **Georgette Crepe** in about forty new shades; the quality is excellent—very strong and durable. Priced, the yard $2.00

A new **Crepe Meteor,** a prime favorite for Fall Gowns, about forty-five new shades, including colors for street and evening apparel—40 inches wide and perfect in dye and finish; the yard $3.00

Silk Shop—Second Floor.

Autumn's Favorite Wool Fabrics

For Suits, Coats and Dresses
New Poiret Twills—Tricotines
Satin Finish Broadcloth—Duvet de Laine
Velours—Suede Cloth—Poplins—Serges
Imported Tweeds—Homespuns
Novelty Suitings—Plaids—Valeria Cloth

POIRET TWILL — fashion's favorite fabric, that is so desirable for costumes and suits. Is 54 inches wide and shown in Olive Drab, Burgundy, Grape Blue, Nicotine, African Brown, Plum, Taupe, Myrtle, Copenhagen and Navy Blue. **Priced, the yard $3.50**

BROADCLOTH is another pronounced style fabric—our preparations for this material were made especially early so that our display would be complete and the prices moderate. Various qualities in all the fashionable colors, including black. The width, 50 to 54 inches; priced, the yard $2.00 to $4.00

Our Line of Plaids and Stripes is especially attractive—included are bright Scotch Plaids, also the more subdued color combinations, which are exceedingly popular for entire frocks or separate skirts. A wide range of patterns from 40 to 54 inches wide to choose from are priced, the yard $1.00 to $3.00

Among the Fashionable Coatings now on display for motoring and general wear are illuminated mixtures, plaids, Duvet de Laine, Suede Cloth, Valeria and reversible coatings. 54 inches wide, the yard $2.50 to $7.00

Dress Goods Shop—Second Floor.

New Coat Linings

These are days of strict economy—you probably have several coats that would be ideal to wear again should you have them relined. A coat relined has the appearance of a new garment.

Plain heavy-faced Satin in all the new Fall shades—36 inches wide; the yard $1.25

Printed Satins with attractive multi-colored designs, on either light or dark grounds—yd. $1.25

Lining Shop—Second Floor

There Is a Greater Demand for Laces

which finds us prepared with an unusually good showing of **real Filet**—the real Italian and Chinese makes in a more complete variety than we have ever shown before; the yard 50c to $7.50

Special for Monday

One of the special features of our Fall Exhibit will be the offering of fifty pieces of fine Chantilly and Net Flouncings in white and ecru, ranging in width from 18 to 45 inches; special, the yard $1.50

Lace Shop—First Floor.

Silverware for the Bride



You will have no difficulty selecting useful artistic gifts for Autumn Brides if you will visit our Silverware Shop, where a wealth of beautiful pieces are on display.

Sterling Silver Candlesticks in the Colonial style and bright finish. Priced $6.00, $7.50 to $11.50

Sterling Silver Roll or Cake Baskets in new dainty shapes artistically pierced and engraved. Priced $16 to $29



Sterling Silver Compotes of good heavy-weight, in plain and pierced styles. Priced $7 to $20

Sterling Silver Coffee Sets of heavy weight, in bright finish and attractive shapes—set consists of coffee pot, cream and sugar. Price $43

Sterling Silver Sugars and Creams in a variety of pretty shapes, all in heavy weight and bright finish; the pair $9.00, $11.50 to $25.00

Sterling Silver Vases in choice styles—hand-hammered, plain and engraved. Priced $2.25 to $25.00

Silverware Shop—First Floor.

Sale of Sewing Machines

Monday and Tuesday



School days and sewing days are now here, so are the Free Sewing Machines in all the latest models and newest wood finishes.

Also our special offer of $12.00 for your old machine in exchange on any model of the Free Cabinet.

Guaranteed for life, insured five years.

Sold on easy terms at cash price.

For this sale we have a great collection of various well-known makes, including Singer in both the No. 66 and Shuttle type, Domestic, White Rotary, Excello, New Home, Aviator, New Royal, The Free and others.

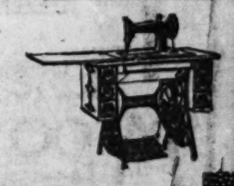
Also the Free Automatic Chain Stitch Machine in drop head and cabinet cases.

You are sure to find your choice make, and at a surprisingly low price. Below is Monday's selling:

Singer Shuttle Machines at		**$30.00**
Singer No. 66 Machines	**$32.50, $37.50 and**	**$40.00**
Excello Automatic Lift (our own brand)		**$28.00**
Domestic Machines		**$22.50**
New Royal, beautiful parlor cabinet		**$28.50**
Other Singer Machines	**$22.00 to**	**$28.00**
Crescent 7-drawer drophead (our own)		**$24.75**
Our Special, drophead, (our own brand)		**$15.45**

Included in this sale will be a few samples and demonstrators, some rebuilt machines, many fresh from crate.

Also second-hand Singers $8.50 to $15.00
Domestic Machines, second-hand $3 to $5



Sewing Machine Shop—Second Floor.

CARELESS USE OF SOAP SPOILS THE HAIR

Soap should be used very carefully, if you want to keep your hair looking its best. Most soaps and prepared shampoos contain too much alkali. This dries the scalp, makes the hair brittle, and ruins it.

The best thing for steady use is just ordinary mulsified cocoanut oil (which is pure and greaseless), and is better than the most expensive soap or anything else you can use.

One or two teaspoonfuls will cleanse the hair and scalp thoroughly. Simply moisten the hair with water and rub it in. It makes an abundance of rich, creamy lather, which rinses out easily, removing every particle of dust, dirt, dandruff and excessive oil. The hair dries quickly and evenly, and it leaves the scalp soft, and the hair fine and silky, bright, lustrous, fluffy and easy to manage.

You can get mulsified cocoanut oil at any pharmacy, it's very cheap, and a few ounces will supply every member of the family for months.—ADV.

The Post-Dispatch is the only evening newspaper in St Louis that receives or publishes news gathered by the Associated Press.

PROCLAMATION TOMORROW ON POLISH CONSTITUTION

Michaelis and Czernin Agreed on Provisional Government, Says Berlin Vossiche-Zeitung.

AMSTERDAM, Sept. 8.—A proclamation will be issued probably on Monday next by the German and Austrian Emperors embodying the agreement regarding the Polish Constitution reached by Chancellor Michaelis and Count Czernin, the Austro-Hungarian Foreign Minister, according to the Berlin Vossische Zeitung.

At first, the forecast of the proclamation states, there will be a provisional Government comprising a regency and a council of three members which will select a minister-president. Later the formation of a Cabinet will be proposed and if this is constituted orders will be issued for the election of a Reichstag.

Local Option Election at Dallas.

DALLAS, Tex., Sept. 8.—For the first time since 1903, Dallas County, including the city of Dallas, will hold a local option election Monday. With the exception of Dallas the county has been dry for 25 years.



10-Rib magic

Men! Let us make you acquainted with 10-rib Mayo Underwear, the only medium-priced underwear that's "actually knit in the dollar way."

(10-ribs to the inch instead of 8)

Give your body a pleasant surprise! Introduce it to this friendly 10-rib Mayo Underwear.

You'll get your reward in the added cosiness of that 10-rib closer, warmer weave; in the greater elasticity of 10-rib knitting. Why man, you never did feel such easy "give" with every body movement. Thank 10 ribs!

And remember this: The same 10-rib Mayo Underwear that *makes* you acquainted with 10-rib ease and 10-rib elasticity will *keep* you acquainted with them. For 10 ribs to the inch gives, too, the same 10-rib "plus" when it comes to wear.

Any progressive dealer either has or will quickly get for you this 10-rib Mayo Underwear.

Mayo

Made from Mayo Yarn

WINTER UNDERWEAR for MEN and BOYS

The only medium-priced underwear that's "actually knit in the dollar way."

Any progressive dealer either has or can quickly get for you this 10-rib Mayo underwear

WHY PAY CASH?
Hundreds of People Have Accepted Our Invitation to

JOIN OUR THRIFT CLUB
GREATEST INNOVATION IN ST. LOUIS



and are saving a

DIAMOND

How about you? For a short time we offer on Special Sale

$1.00 A Week Wear While Paying **500 Genuine Diamonds** and Elgin, Waltham or Illinois 17-Jewel Watches at the remarkably low price of..... **$25**

Open Saturday Until 9:30 P. M.

McCOY-WEBER
2ND FLOOR ORIEL BLDG. S.E. CORNER 6TH & LOCUST

PERSHING'S MEN APT PUPILS IN TRENCH WARFARE

Training Will Be Continued Until Commander Gives Word to Hit the Line.

BY THOMAS MARVIN JOHNSON.
A Special Correspondent of the Post-Dispatch.

WITH THE AMERICAN ARMY IN FRANCE, Sept. 7.—With the departure of the famous Alpine chausseurs for the trenches another division of French line infantry is due at the American camp to continue training Gen. Pershing's contingent. While they have made rapid progress the Americans are not yet postgraduates in trench warfare. Gen. Pershing will take no chances with his men, who are to be the flower of the American army, when they hit the German line.

At the farewell to the chausseurs, for whom the American entertained a real affection, there were impressive scenes in all the villages where the men have been living side by side.

The Blues paraded with bands playing and flags flying. At a fanfare of trumpets the whole division presented arms, a farewell honor to the American army drawn up opposite. The Americans in their turn presented arms.

When the ranks were broken the individual leave takings, which were many, were affecting.

"Tell the Germans we are right behind you," was the burden of the Yankee farewell.

One soldier hailing from New England insisted on a French comrade taking with him an American Springfield rifle with a stock of cartridges, saying: "Just drop this card on Fritz for me, marked U. S. A., and tell him there's a lot more where that came from."

The Frenchman promised to send back the rifle with notches on the butt.

Americans Treasure Gifts.

Many Americans are treasuring dark blue tam o'shanters, the gift of their poilu comrades.

In two months the chausseurs have taught the Americans the first points of trench warfare. They agree that they never had better or more apt pupils. The French troops declared their greatest ambition is to be at the side of Americans in battle.

The troops of the two nations not only worked, but lived together in the same villages and in the same billets. In this intimate daily contact the Yankees learned many things of value, notwithstanding the handicap of language. The difficulty of tongue, however, gradually diminished as the Americans acquired French and the poilus English. This accommodation, eked out with signs, made progress rapid. The mutual understanding long ago reached the stage of story swapping.

The Americans hope when they get into the trenches, to find themselves besides the "blue devils, who marched away with the admiration and best wishes of every American

The people at home will soon have the privilege of seeing movies of the boys in France throwing bombs and liquid fire, going into the gas chamber and learning many other advanced branches of modern warfare.

The photographer has just sent to America an extensive set of the official war pictures. The views include the recent review of the Americans by Gen. Petain. Tomorrow a photographer of wide reputation in the United States, is leaving on a tour of the whole line of communications behind the American front, including supply lines, aviation grounds and various bases which have been described recently in this correspondence.

Pictures to Be Shown in U. S.

The pictures he takes should reach the United States in about three weeks. They will be shown all over the country, so that Americans at home will be able to see their own aviators flying and how the boys are housed, clothed and fed.

With the advent of the British, the American troops are now taking five-mile cross country runs, and arrangements are being made for football games, tugs of war and daily boxing, strong rivalry having developed among companies, battalions and regiments. This is all part of the program adopted by the British. Its chief exponent is a British Major who has arrived in camp to teach physical training as it is practiced in the British army, and to give the finishing touches to the training of the new officers, as they arrive from the training camps in the United States.

"We make the physical training a sporting proposition and promote rivalty among the organizations," the Major explained.

The American officers showed him the game of football as it is played in the United States, and they won an enthusiastic convert. It is now planned to make the most of the fine, brisk football weather which in France, comes earlier than in the United States. The athletic training is to work the Americans down to the pink of fighting condition.

The same Major is an expert teacher of the bayonet. In the course of instructions he uses regular trenches equipped with the mechanical dummies. The British officer has been putting the men over the bumps and already the course is well started. American officers are in the school digging trenches and doing bayonet work just as the enlisted men. The Major has delivered one lecture, which will be repeated to another group next week.

Six Miles of Boarding Places
Are listed in today's big REAL ESTATE and WANT DIRECTORY—3½ miles more than the two other St. Louis Sunday newspapers combined.



Thrugh a fortunate purchase in the **Furniture Markets** of **Grand Rapids** and **Chicago,** the largest Furniture markets of the country, we were enabled to secure the cream of the **Sample and Surplus Stocks** of the manufacturers shown at these places. These pieces have all been received and placed on our floors. All have been marked at prices that will astonish you. We also will include in this sale all sample pieces and discontinued patterns from our own immense stocks, giving you the opportunity to furnish your home at prices which are

A Saving of 10% to 50%

Come early so as not to be disappointed—you will be well repaid. Liberal terms of credit extended. We invite your charge account.

$85 Cane Back Mahogany Davenport, velour upholstery.. **$59.75**
$50 Cane Back Chair and Rocker to match **$31.75**
$55 Overstuff Tapestry Davenports, 7-ft. **$37.50**
$36 Chair to match **$26.50**
$14 Mahogany Gate Leg Tables **$10.50**
$33.50 Chaise Lounges, mahogany frame, cane seat and back **$22.50**
$11 Reed Rockers, brown finish, tapestry seat and back..... **$7.95**

$30 Buffet, in golden and fumed oak **$19.75**
$35 Buffets, in golden and fumed oak..... **$27.50**
$48 Buffets, in golden and fumed oak..... **$38.75**
$70 Buffet, golden oak, highly polished..... **$49.00**
$15 China Closets, golden oak bent glass..... **$9.75**
$25 China Closets, golden and fumed oak..... **$19.75**
$35 China Closets, golden and fumed oak..... **$26.75**

$165 9-Piece William and Mary Dining Room Suite, Jacobean finish; buffet, china closet, extension table and 6 chairs, complete..... **$129.75**
$176 10-Piece Mahogany Dining Room Suite, buffet, extension table, china closet, serving table, 5 chairs and arm chair, leather seats, complete **$125.00**
$210 10-Piece Jacobean Dining Room Suite, complete as above **$140.00**
$275 9-Piece Queen Anne Dining Room Suite, brown mahogany and American walnut, complete **$175.00**

$10 42-inch Top Extension Table, golden oak finish **$6.95**
$18 Extension Tables, golden and fumed oak, pedestal base **$12.50**
$25 Extension Tables, 54-inch tops, golden and fumed oak **$18.75**
$35 Extension Tables, 54-inch tops, golden and fumed oak plank tops..... **$26.75**
$42 Extension Tables, 54-inch tops, golden and fumed oak, extra massive base..... **$34.75**

$19.95 Golden Oak Chiforobes **$14.00**
$28.75 Golden Oak Chiforobe **$19.75**
$30 Golden Oak Chiforobe, with mirror..... **$22.00**
$35 Circassian Walnut Chiforobe **$22.50**
$35 Golden Oak Chifforobe, with mirror..... **$25.00**
$40 Mahogany-finished Chifforobe **$25.00**

$35.00 Golden Oak Dresser, highly polished **$23.50**
$32.50 Chiffonier to match Dresser **$21.00**
$36.00 Mahogany Dresser, cane insert **$26.00**
$32.00 Mahogany Chiffonier to match Dresser..... **$24.00**
$70.00 Mahogany Dressers, Colonial style **$48.00**
$60.00 Mahogany Chiffonier to match Dresser **$38.00**
$75.00 Circassian Walnut Dresser **$57.50**
$55.00 Circassian Walnut Chiffonier to match..... **$41.50**

$16 Golden Oak Dressers, large mirrors **$11.75**
$25 Golden Oak and Mahogany Dressers..... **$17.00**
$35 Golden Oak and Mahogany Dressers..... **$24.75**
$42 American Walnut Dressers, Colonial design..... **$31.75**
$55 Golden Oak and Mahogany Dressers, 54 inches long.. **$38.75**

$12 Odd Chiffonier, golden oak, with mirror..... **$0.50**
$16 Odd Chiffonier, golden oak finish..... **$11.50**
$25 Odd Chiffoniers, oak and mahogany..... **$17.75**
$40 Odd Chiffoniers, oak and mahogany..... **$23.75**
$42 Odd Chiffoniers, circassian walnut..... **$26.50**
$55 Odd Chiffonier, circassian walnut..... **$31.00**



Queen Anne Period Style Bedroom Suite **$89.75**

The lines are entirely Period, with large bronze and brass pulls. Comes in either dull mahogany or American walnut. The Suite includes Dresser, Chest of Drawers, Dressing Table and Bed.
Dresser, $29.75; **Bed,** $19.75; **Dressing Table,** $21.50; **Chest of Drawers,** $18.75.

Bed, Spring, Mattress Outfit
Complete for **$12.75**



Heavy steel bed, with continuous posts, Vernis Martin finish—durable link springs and a soft top mattress. Full and three-quarter sizes.



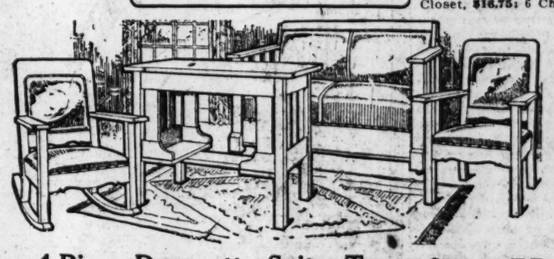
This Tudor Period Dining-Room Suite **$89.75**

This is the newest and latest design in dining-room furniture—made of solid oak. Jacobean finish—Suite consists of a Buffet, 6-ft. Extension Table, China Closet and 6 Genuine Leather Seat Chairs. Can be bought separately, as follows: Buffet, $28.75; Extension Table, $16.75; China Closet, $16.75; 6 Chairs, $27.50.

$115 4-Piece Bedroom Suit, in ivory finish, mahogany top **$69.00**
$155 3-Piece Bedroom Set, tuna mahogany finish **$107.50**
$182 4-Piece Adam Style Suit, Circassian walnut finish **$125.00**
$187 5-Piece Mahogany Bedroom Suit, twin beds, cane insert **$135.25**
$215 3-Piece Mahogany Poster Suit, extra large and massive **$164.00**

$1.00 Costumers, 59c
200 Costumers of heavy solid oak-fumed finish. 8 coat hangers—very heavy built.

$15 Brass Beds, 2-inch posts, 5 fillers **$8.75**
$25 Brass Beds, 2-inch posts, heavy fillers **$17.95**
$40 Brass Beds, heavy posts and fillers **$29.75**
$11 Steel Beds, 2-inch posts **$7.95**
$15 Steel Beds, 2-inch posts, heavy fillers **$9.75**
$20 Steel Beds, square post and fillers **$14.75**



4-Piece Davenette Suite, Two Rooms in One **$49.75**

This is truly a most wonderful offer. Rocker, Chair, Table and Davenette which opens to a full-size bed—a living room in day, bedroom at night—the efficiency of several rooms with this complete outfit. Richly upholstered over tempered springs—finished in fumed oak.

$32.50 Davenettes, fumed oak finish **$24.75**
$40 Davenettes, fumed and golden oak and mahogany **$29.75**
$45 Davenettes, fumed and golden oak and mahogany **$33.75**
$53 Davenette Suit, fumed oak finish **$39.75**
$65 Davenette Suits, oak and mahogany finish **$47.50**

$1.00 Foot Stools, 59c
Made of solid oak—fumed finish—upholstered in brown Spanish Chase leather.

$10 Fumed Oak Library Table, 42-inch top **$6.95**
$18 Mahogany Library Table, Colonial design **$12.75**
$18.75 Kitchen Cabinets, aluminum tops **$12.75**
$15 Overstuffed Spanish Chase Leather Rockers **$11.50**
$6 Child's White Enamel Cribs **$3.75**
$10 Settees, Early English finish, Spanish Chase leather seats **$4.75**

Moore's Genuine Combination Range



The best combination Range to be had; burns gas, coal, wood; two ranges in one. Has white enameled oven door with thermometer; white enameled warming closet doors; also all the latest and most modern improvements; no trouble changing from coal to gas, nothing to remove, nothing to get out of order. See this wonderful Range before purchasing.

***Special* Rex Combination Range, $39.75**

Two Ranges in one — burns coal, wood and gas. Has all modern improvements.

Notwithstanding Rug Prices Have Advanced Note These Wonderful Savings

$1.50 and $1.25 Carpet Remnants—lengths of 1 and 1½ yards—choice **59c**
$5.00 Matting Rugs—Size 9x12 ft. Japanese woven patterns—larger assortment **$3.75**
$12.00 Wool Fiber Rugs—In large assortment of new patterns: size 9x12..... **$7.95**
$22.50 Brussels Rugs—Beautiful new designs—size 9x12—splendid wearing quality..... **$17.75**
$32.50 Wilton Velvet Rugs—Extra heavy quality—size 9x12—floral and Oriental designs—special at.... **$24.50**
$35.00 Axminster Rugs—Size 9x12 feet—Oriental, floral and medallion patterns—special..... **$27.50**

35c Japanese Matting—In assorted colors and patterns—very closely woven quality—yard **25c**
85c Brussels Stair Carpet—Good quality, assorted patterns—price, per yard..... **59c**
75c and 65c Linoleums—In remnants and short lengths at per yard **39c**
75c Printed Linoleums—Extra fine quality—full rolls, per yard **59c**
$1.25 Genuine Inlaid Linoleums—Large assortment of patterns, through to back, yd., **89c**
$14.00 Rag Rugs—Size 9x12—in pink and light blue **$8.75**
$20.00 Room-Size Brussels Rugs—splendid quality **$12.00**

Cash or Credit — Cash or Credit

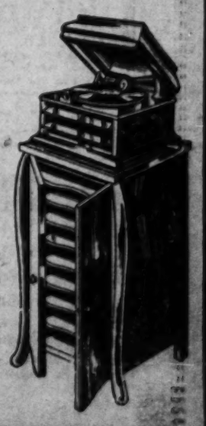
THE HUB

Northwest Corner Washington Av. & 9th St.

Columbia Grafonola Outfit

With Record Cabinet and 12 Selections (6 Columbia Double Disc Records) for Only

$49.95



TERMS—$1.00 WEEK

This Columbia Outfit is the most popular now being used. The machine is the celebrated No. 35, mahogany, with dustproof lid.

The Cabinet is built on very graceful lines, and has shelves for 100 records—the records are of your own selection.

SOLD ON TERMS OF $1 WEEK.

"ENGLISH GIRLS NOT AS PRETTY AS OURS"

E. L. Mott of St. Louis Tells of Reception of American Engineers in London.

Extracts from letters written from England by Edwin L. Mott of Company E, Twelfth U. S. Engineers, now in France, were furnished to the Post-Dispatch by his parents, Mr. and Mrs. R. L. Mott of 5551A Etzel avenue.

In the first letter, written soon after his arrival in England, Mott described the English towns and countryside, and said: "The girls over here have rosy cheeks, but are not as good looking as our girls.

"You don't see any men here that are not in uniforms, except the boys and old men; you also see men that have been to the front and are in care of the hospital; they wear a blue uniform. The Tommies wear a uniform of the same color as ours, but much better material and neater looking. The English officers are regular sports. They all carry canes and the small boys imitate them by carrying canes, too. Some of our men are doing the same.

"The food here is fine. The bread is made of cornmeal and flour, it is heavy, but tastes good. It was great to get some of real food after the stuff we had on the ship. We are sleeping in Sibley tents, eight men to the tent. They are round and just large enough for eight and no more. We didn't get to bed last night until 12:30, or rather, 11:30, as we set our watches an hour ahead on account of the daylight saving plan. We are just now seven hours ahead of St. Louis time. We are getting up when you are going to bed. The floor of the tent is covered with boards and makes pretty hard sleeping. The American Y. M. C. A. have these large tents here; one is the refreshment tent, fitted with tables, another with chairs and a piano, the other as a reading and writing room; they are all decorated with flowers and flags. The British army has a canteen here, too. Things are certainly high, soda water 4½ pence, or 9 cents a bottle; cigarettes, 12 pence, or 24 cents a package. They said all luxuries were very heavily taxed. Most of the men are thinking of quitting tobacco. I only smoke about three times a day, thinking it would make me feel better.

"I saw only a few automobiles and one Ford. We see lots of aeroplanes. I just came in from watching them. The sky at night is all lighted up with searchlights looking for war planes and dirigibles.

Our breakfast this morning consisted of friend ham, bread and tea. They don't butcher their hogs the same as we do, that is, they leave the hams and shoulders on the sides, and they don't cure it like we do. They raise lots of sheep. We saw any number of them as we were coming through on the train. One of the boys said it made him sick to look at them, as it reminded him of the mutton on board the ship. We also saw lots of cattle—had beef stew last night. They drew rations this morning for 11,000 U. S. soldiers, all engineers.

Letter was censored here; seemed to refer to coming over of another expedition that had some trouble, as the letter goes on to say—"but they arrived safe and have been here about three weeks. We didn't have any such excitement, I am glad to say."

In another letter, telling of the engineers' parade in London, before the King and Queen, Mott wrote:

"We marched to London and were reviewed by the King and Queen. This was going some, as we were only drilled a month at Camp Gaillard (St. Louis). I got a good look at them. We saw the Houses of Parliament, Trafalgar Square, Piccadilly, etc. The people were as thick as they are on Veiled Prophet night; it was wonderful. We got such greetings as 'Hello, Sammy,' 'Hurrah for the Americans,' 'Hurrah for Old Glory.' The people went wild over us. There was as many American flags as British.

"We had to march six miles to the train at 4:30 this a. m. in the rain. Our total march was about 12 miles. When we got off the train we marched to where they have the Scotch guards quartered and had a feed of ham and eggs. Gee, but it was good. After marching through the city and around the home of the American Ambassador and Buckingham Palace, we went to a park called Green Square and there had another lunch of pork pie, ginger beer, a cooky and a piece of chocolate candy. They certainly treated us royally. The street cars here are all double-deckers and run on a third rail, no trolley. Girl conductors are on all the street cars here, also girls run ambulances and motor trucks. We saw lots of wounded soldiers. The nurses are all good-looking, and if I get hurt I don't think it would be at all bad to have them nurse me.

"When we were marching at attention we were thinking about what we were doing, and the people cried to us, 'Don't look so serious; cheer up.' When they allowed us to fall into route step we were able to shout back and wave at them.

"They took moving pictures of us as we passed the King. Watch the movies for it.

"Our Captain told us we were the first foreign regiment to march through London since 1066, almost nine centuries ago. Our regiment headed the column. There was (censored) in the parade an English band and Scottish Highlanders with their bagpipes led us about. Everybody was tired, but glad they were there.

"One of the men just said the evening paper gave us a good write-up, saying we looked like we meant business, dressed plain and not like ornaments. Milton and I took a long hike around the barracks. Two Tommies piloted us around. We tried to buy some cakes at a restaurant to take with us, but were told we would have to eat them there or not get any."

GERMAN FARMERS OPPOSE STATE CONTROL OF POTATOES

Urbanites on Contrary Insist Government Continue to Seize the Entire Supply.

COPENHAGEN, Sept. 8.—German farmers are proclaiming an abandonment of compulsory administration of the potato crop and of maximum prices and the return to the system of commercial supply and demand as a sole panacea to insure the necessary supply for human consumption. Urbanites on the contrary maintained that unless the Government persists in its determination to seize all potatoes the profitable pig and steer will get most of them, as in no year during the war has there been such an incentive to use potatoes for fodder as in this year of the very unfavorable fodder harvest, and humans would get potatoes only at prices impossible for the poor. Vorwaerts demands an immediate increase in the potato ration to 10 pounds weekly at a reduction in the price and declares that it is impossible to work and sustain life on the proposed ration of 5½ pounds of potatoes, 1950 grams of bread, 250 grams of meat and 80 grams of fat. Vorwaerts points out that this year the scanty harvest of oats and barley will not permit of a supplementary ration of oatmeal and grits by which alone the people tided over last spring.

MORE SOLDIERS IN ENGLISH CLASSES THAN IN FRENCH

Foreigners in Army Accept Opportunity to Learn Their Adopted Language.

LAWRENCE, Kan., Sept. 8.—Classes in elementary English are more popular with the soldiers at Camp Funston than are French classes. This is the report of Prof. M. C. Elmer and Prof. H. G. Ingham, who are in charge of the extension work of the University of Kansas and who have started French and English classes among the troops.

All soldiers in the camp are given an opportunity to enroll in classes and so far the University has been able to furnish enough instructors in co-operation with the Y. M. C. A. to care for all who care to study. Soldiers of French birth are volunteering to teach French.

The soldiers interested in English classes are those of foreign birth and those American-born persons who have had little opportunity to get an education. They welcome the opportunity to learn English while in the army. In French classes more than 250 soldiers are enrolled.

The University of Kansas will extend its services to the men in the national army who will mobilize at Camp Funston. Instructors from the university will visit the classes once or twice a week to help camp instructors.

Organ Recital at Cinderella.

A large new pipe organ, which has been installed in the Cinderella Theater, Cherokee street and Iowa avenue, will be played for the first time this afternoon, in a free recital, to which many invitations have been issued.



Wear Diamonds

YOU can afford to own a handsome diamond ring on Ben Barnett's easy payment plan. This week we offer a perfect-cut, blue-white sparkling diamond, set in ladies' or gentleman's 14-k. solid gold ring—a perfect beauty—special at $30

Others at $10.00 to $100.00

$1.00 Cash

Balance $1.00 a Week
Wear it while you pay

15-Jeweled ELGIN WATCH $19



$1.00 a Week

IT'S an Elgin—15-jeweled—12-size gentleman's watch—has patent regulator—beautifully engraved thin model case—and is guaranteed for 20 years. Special at $19.00—on terms of $1.00 a week. Wear while you pay.

Ben Barnett JEWELRY CO. 808 PINE ST.

(Between 8th and 9th Sts.)

Also 119 East Main St., Collinsville, Ill. Harry Goold, Mgr.

Confidential Credit



DENT'S Toothache Gum

"A SWELL AFFAIR"

not only Stops Toothache, but cleanses the cavity, removes all odor, prevents decay.

There are imitations. See that you get Dent's Toothache Gum.

All Druggists or by mail 15c.

C. S. DENT & CO., Detroit, Mich

FAMOUS AND BARR CO. | *The Famous-Barr Band Plays the National Anthem Every Morning at 8:30—Main Floor Gallery* | *We Can Now Sa*

Monday Opens a Week

Children's Chinchilla Coats

Practical and Smart



Specially Priced at $5.95

Models suitable for girls and boys—in the popular trench, straight back or belted effects, with pockets, large and small collars; some flannel lined, others with sateen lining and warm interlining; cut very full and accurate fitting—in gray, brown and navy. Sizes 2 to 6 years.

Washable Corduroy Coats

Special at..... $3.95

Straight or Empire styles; also belted effects; unlined and washable; in white only. Sizes 1, 2 and 3 years.

Third Floor

Another Shipment Brought Us 200 More of Those Remarkable New Fall

Dresses at $15



All Out-of-the-Ordinary Values

This lot, we expect, will remain no longer than the one day, judging by the response that greeted the selling Thursday; and it is the height of good fortune that we were able to get a second shipment.

There are Taffetas, Satins and Serges, in no less than 25 charming new modes.

This variety is surely sufficient to satisfy the critical preferment; also, each style comes in several colors, so that ample opportunity for exercising one's individual choice is afforded.

These Dresses are here, not in the usual way, but bought specially—they are materially above the ordinary $15 frocks in style, making and materials.

When you consider that you'll need several such new frocks before the autumn is over, for street wear, the wisdom of purchasing tomorrow is at once apparent. Sizes for all women and young women.

Third Floor



A Sale of

Solid Gold Rings

Offering Extraordinary Values at..... $1.49

The purchase of a prominent manufacturer's sample trays of rings, including about 700 in all—accounts for Monday's astounding values. There are Solitaires, Clusters and fancy settings—in fact, Women's Rings of every sort; set with cameos, pearls, rubies, emeralds, sapphires, turquoise and other stones—every ring guaranteed to be solid gold, and if bought regularly would sell at two and three times the price named for Monday's sale.

Main Floor, Aisle 5



Special—Jewish New Year Cards

—printed neatly with your name on specially designed cards. This distinctive way of remembering friends is becoming more and more the vogue. Special prices now as follows:

25 Vellum Cards with name.....39c
25 Embossed Cards with name..69c

We'll mail these anywhere for 5c extra to cover postage.

Main Floor, Aisle 5

In the Drapery Section Monday---

$2.50 and $3.00 Lace Curtains



Special, at Pair . . $1.85

—including pretty Art Filet, point d'Esprit, Cable Net, Brussels Net, Marquisette, Scotch and Novelty Lace Curtains—in white, ivory, ecru, beige and Arabian. With both wide and narrow borders.

$2.00 Lace Curtains, Pair, $1.25

—from 1 to 40 pairs of a pattern. Some are slightly irregular, but mostly they are fresh and perfect. To give you an idea of the variety, note that there are more than 100 patterns—French Cable Nets, Scotch, Marquisette and Novelty Lace Curtains, besides Art Filet, French Guipure, Brussels Net and others.

$3.50 to $5.00 Lace Curtains, Pair, $2.85

Quaker, Craft, French Cable Net, Saxony, Egyptian, Brussels Net, Marquisette and Novelty Lace Curtains, with lace or overlocked edges. White, ivory, ecru, Arabian.

New Lace Curtains Specially Priced $4.50

HAND-MADE Imported Nets of all sorts, as well as Marquisette, Brussels Net, Filet, French Cable Net and Novelty Lace Curtains—in white, ivory, beige and Arabian color.

$3.50 and $3.98 Tapestries, Yard, $2.98

50-inch French, Japanese and English Imported Tapestries, embracing the familiar Gobelin and Verdure designs, richly harmonious as scarf, cushion cover or drapery, as well as furniture upholstering.

98c Curtain Laces, Yard, 68c

New Fall, Quaker-Craft, Lever Net, Novelty and Filet weaves, in white, ivory, beige and Arabian. Very special at yard, 68c.

Fourth Floor

Women's Sample **Handkerchiefs**

at Half and Less Than Half Normal Price.

Three wonderful lots at

5c, 10c and 15c

Traveling men's samples, including the newest styles in all white, colored embroidered and lace trimmed effects; also plain hemstitched kinds. Of good quality linen and lawn—there are just enough for one day's selling. No phone or mail orders will be accepted.

Main Floor

Of Pressing Interest to Home Owners—

$42.50 to $47.50 Wilton and Axminster Rugs



Monday for . . . $36.50

—they're from S. Sanford & Sons and Alexander Smith & Sons—their highest grade rugs—all 9x12 ft.

The selection will include seamless Cashmere Wiltons, seamless 6000 Wiltons and seamless Beauvais Axminsters. Choice Oriental and small allover designs, suitable for most any room in the house, feature the lot.

$35 Seamless Axminster Rugs, $29.75

They have the long, deep lustrous pile that has made these Rugs popular in many carefully furnished homes. All 9x12 feet, and a large selection.

$30 Axminster Rugs, $24.50

Here is a big selection of Oriental, floral and wanted small allover designs. This grade of Rugs is known as giving long service—all sizes 9x12.

$18.50 Axminster Rugs, $14.50

These are size 6x9 ft., designed for use in small rooms and reception halls—good, conventional patterns.

$11.00 Axminster Rugs, $8.95

Size 4.6x6.6 ft. Rugs, in designs and colors to match any surroundings.

$25.00 Brussels Rugs, $19.75

THESE ARE SEAMLESS. Oriental, small, neat allover and good floral patterns. Size 9x12.

Fourth Floor

You Save 50c a Yard Monday on This

All Linen Table Damask

Specially Priced at, Yard... $1.75

If bought at the present market price, $2.25 would be its retail value. Only 8 pieces, bought several months ago. Extra heavy, fully bleached, 70 inches wide. Very unusual value.

Tablecloths

In the newest, round designs—of pure linen.
2x2-yard Cloths.....$3.50
2x2½-yard Cloths...$6.50
2x3-yard Cloths.....$7.50
Napkins to match—22-inch size, dozen, $6.50.

Scalloped Bed Sets

Famous and Barr Banner Satin Marseilles Sets—full bed size, with bolster to match. Exceptional values, at $6.95.

Bath Towels, 19c

Fully bleached—thick and absorbent—splendid values.

Tablecloths, $2.00

Of heavy, mercerized damask—round scalloped or square hemstitched. 2-yard size.

Bed Sheets

Made of excellent quality sheeting—seamless; with 3 and 1 inch hems.
81x90 size.....$1.15
81x99 size.....$1.29
45x36 Pillowcases .25c

Toweling, 17c

Heavy, durable quality—bleached or unbleached.

Fifth Floor

40c Wall Papers

Monday for..... 24c

Including blends, two-tones, grass cloths—in new, attractive patterns.

25c Washable Tile Papers, 16c

Varnished Tile Papers—for kitchens and bathrooms.

15c Papers, roll, 7½c

Striped and chintz effects—with cut-out borders—for bedrooms.

Papers at 3½c

A good selection of patterns—with 9 or 18 inch borders—for halls or bedrooms.

All Papers purchased Monday will be hung by us during the week, if desired.

Fourth Floor

Tomorrow Is "FORD DAY"

—and Special Prices Prevail—

Inner Tubes—New, high-grade stock from a well-known manufacturer—slightly imperfect, but guaranteed serviceable.
30x3, Gray $1.89
30x3½, Gray $2.35

Cupples' Auto Casings, Seconds
30x3 Plain $7.95
30x3½ Plain $11.56
30x3½ Non-Skid .$12.56

Havoline Oil, light, medium or heavy, 5-gal can...$2.10
Double Arm Spring Shock Absorbers, for Model T Fords, set of four....$2.98
Tire-Saving Jacks, for Fords and cars of similar weight, set of four $1.98
Protex Tire Pressure Gauge, ...65c
Double Flap Inner Patches, 3 or 3½ in., each.....21c
Atlas Red Rollners, 30x3, $1.48; 30x3½.....$1.65
Tool Box, 22x7x9 inches, $1.45
Old Sol Spotlight, 6 v. with 21 c. p. bulb, with wire and bracket $2.98
Twombly Auto Tire Pumps, operated by foot.....$3.45
Cocoa Running Board Mats, 8x14 inches 70c
Champion X Spark Plugs, ½-inch 43c
Oil and Grease Guns.....48c
Shaler "Ford Kid" Vulcanizers $2.15
Wool Auto Blankets, 58x80 in., plaid designs.....$6.95

Second Floor

Monday Special

Stamped Lingerie

Women's pink batiste Nightgowns, Corset Covers and Combinations, already made up and daintily stamped, ready for embroidering. Taped edges or stamped for scallops.

Gowns and Combinations, ea., 39c
Vests, priced at 29c
Corset Covers 19c

Fifth Floor

Women's 59c Stockings

Monday Special 39c

Of fiber silk, with lisle garter tops—in black, white and colors. Slightly irregular.

Main Floor

In the Women's Undergarment Section We Offer

Silk Envelope Chemise

Monday for..... $1.59

Of unusual quality washable silk—in flesh, white and pink—handsomely lace trimmed.

Up to $1.25 Camisoles, 55c

Of silk, satin and crepe de chine—front and back trimmed with dainty laces—miscellaneous lot, not complete in size range.

Third Floor

Famous and

Entire Block: Olive, Locust, Sixt

We Give Eagle Stamps and Redeem Full Books for $2.00 in Cash or $2.50 in Merchandise—Few Restricted Articles Excepted.

...ud Tone Steel Needles for the Victrola | The Circulating Library—All the Newest Fiction, 1c a Day—Fourth Floor | FAMOUS AND BARR CO.

...of Many Opportunities!



Monday, a Sale of

Odd, Sample and Broken Sets of FURNITURE

Remainders from the August Sale, offered at radical reductions for hurried disposal. The following is a partial list of Monday's ...ractions:

$150.00 Mahogany Bedroom Suites, 4 pieces.....$122.50
$109.00 Walnut Bedroom Suites, 4 pieces.....$75.00
$64.00 Mahogany Dresser and Bed, full size.....$50.00
$300.00 Walnut Bedroom Suites, 4 pieces.....$245.00
$30.00 Mahogany Poster Beds, 4-6, 3-6 sizes.....$21.50
$10.50 Library Table, Solid Oak, golden finish.....$8.75
$74.00 Davenport, Mahogany finish.....$54.75
$115.00 Cane and Mahogany Davenport.....$74.50
...5.00 Davenette Suites, Golden Oak or Mahogany $36.50
...00 Davenette Suites, Fumed Oak.....$57.50
...00 Odd Davenettes, Fumed Oak.....$26.75
...5.00 Walnut Dining-Room Sets, 9 pieces.....$219.00
...0.00 Jacobean-Finish Dining-Room Sets, 10 pieces $139.50
...00 Buffet, Golden Oak, Colonial.....$45.00
...00 Buffet, Golden Oak, Colonial.....$32.75
...00 China Cabinet, Mahogany, Colonial.....$22.50
...50 China Cabinet, Mahogany, Colonial.....$39.75
...25 Card Tables, legs fold under.....$1.85
...00 All-Cotton and Felt Mattresses.....$9.75

...mple Mattresses at ¼ Off.
...all-cotton felt, with rolled ...e—absolutely guaranteed.

27 Pieces of Dining-Room Furniture at ¼ Off.
In Fumed Oak, Colonial Design.

...10 Odd Dressing Tables; ...various finishes, at ¼ Off.

All Sample Ivory Bedroom Suites at 10% Discount.

Fourth Floor

For Monday a Sale of

BLUE BIRD DINNER SETS

Specially Featuring $15.00 100-Piece Sets at..... $10.95



Thin, semi-porcelain ware, decorated with large and small Blue Bird design, cleverly applied to give the natural effect of the bird—blue lines on edge of each piece. Set consists of

12 Dinner Plates
12 Pie Plates
12 Bread and Butter Plates
12 Coupe Soups
12 Cups and Saucers
12 Fruit Dishes
1 Round Vegetable Dish
1 Oval Vegetable Dish
1 Salad Bowl
1 8-inch Meat Dish
1 10-inch Meat Dish
1 12-inch Meat Dish
1 Covered Sugar Bowl
1 Cream Pitcher
1 Pickle Dish
2 Covered Dishes
1 Cake Plate
1 Sauce Boat

$8.00 50-Piece Blue Bird Dinner Sets, $5.75
Set Consists of
6 Dinner Plates. 6 Pie Plates. 6 Cups and Saucers. 6 Fruit Dishes. 1 Covered Sugar Bowl. 1 Cream Pitcher. 1 Covered Dish. 1 Meat Dish. 6 Bread & Butter Plates. 1 Oval Vegetable Dish. 6 Coupe Soups. 1 Cake Plate.

$7.00 Blue Bird Dinner Sets, $4.75
Set of 42 Pieces Consists of
6 Dinner Plates. 6 Pie Plates. 6 Bread & Butter Plates. 6 Fruit Dishes. 6 Cups and Saucers. 1 Oval Vegetable Dish. 1 Cake Plate. 1 Sugar Bowl and Cover. 1 Cream Pitcher. 1 Meat Dish.

Fifth Floor

Secure Tickets Here for

St. Louis Pageant Choral Society Musical Festival, Sept. 17-18, at Municipal Theater.

"Jack and the Beanstalk" picturization. Shubert-Garrick Theater.

Main Floor Gallery.

Women's White Kid Gloves
Usual $2.75 Quality
Monday Only $2.05

Fresh from Grenoble, France—excellent quality, of choicest natural kid skins; two-clasp style with Paris point, all white or white with black stitching; snug fitting pique sewed fingers.

Main Floor, Aisle 3

50 Singer Sewing Machines



Monday Special $35.00

A splendid lot of new Singer Machines, No. 66; seven and four drawers. Fancy woodwork finished in golden oak; early English or fumed.

$45.00 New White Rotary Machines....$29.50
$55.00 High-Grade Sewing Machines...$37.50
$35.00 Standard Make Machines.....$22.50

...special purchase of 25 Sewing Machines; absolutely dustproof; ball ...ring; highly polished golden oak stand; full set of nickel-...ted attachments. Special values at..... $18.00

...0.00 Singer Automatic Chain-Stitch Machine Samples, $18.00.
...mple Machines, slightly marred, $15.00.
...wing Rocker FREE with every machine purchased Monday.
...l machines guaranteed for ten years and sold on our club plan—small cash ...ment, balance $1.00 a week.

Fifth Floor

HOUSEFURNISHINGS

Needed Kinds—Specially Priced Monday



...5-qt. Aladdin Aluminum Teakettles.....$2.05
...-qt. Aladdin Aluminum Strainer Top Saucepans, $1.39
...-qt. Aladdin Aluminum Pudding Pans.....79c
...3-qt. Aladdin Aluminum Coffeepots.....$1.95
...qt. Royal Granite Berlin Kettles.....42c
...0-qt. Royal Granite Preserving Kettles 47c
...qt. Royal Granite Coffeepots...45c
...2-qt. Royal Granite Rice Boilers, 88c
24-lb. Household Scales with Scoop $1.24
...36-in. Nickel-plated Towel Bars...62c
Nickel-plated Toilet Paper Holders, 57c
...5 Nickel-plated Tumbler and Tooth-...rush Holders 97c
...0 Nickel-plated Comb and Brush ...olders 98c
... 6½-lb. Electric irons, with plug ...d cord $2.49
12-in. Nickel-plated Serving Trays, 48c
...0 Self-basting Roasters, slightly ...nperfect $1.39
...95 3-piece Carving Sets....$3.45
...60 No. 1 Universal Food Choppers, $1.19
...30 No. 10 size Iron Dutch Ovens, $1.79
...c No. 7 Eria Brand Iron Skillets, ...wood handle 57c
...15 No. 8 Eria Waffle Irons....89c
...Whisk Brooms, while they last, 8c
...60-ft. Keystone Clotheslines...34c
...c Derby Brand Package Toilet Pa-...per, 2 for.....19c
...n cans, 1 qt. size, dozen.....55c
...c size Wizard Furniture Polish..29c

$2.95 Blackening Cases, oak finished, $2.28
$1.25 White Enamel Medicine Cabinets 98c
$5.95 "Guarantee" Clothes Wringers, $4.90
$3.75 2-Burner Gas Hot Plates $3.19
$1.00 6-ft. Redfern Ironing Boards, 79c
$1.55 No. 8 Wash Boilers, copper bottom $1.19
$2.00 adjustable Pin Curtain Stretchers $1.49
25% discount on all floor sample Refrigerators.
Fairbanks' Mascot Laundry Soap, 10 bars 37c
Borax Laundry Soap Chips, 3 pkgs. 23c
Procter & Gamble Lenox Laundry Soap, 8 bars.....32c

(No phone or mail orders filled on soap.)

Basement Gallery

Women's White Kid Belts
Usual $1.69 Kinds, Monday for 95c
...ure white, 5 inches wide; all sizes. ...y popular now. Main Floor, Aisle 2

...Barr Co.
...and Seventh
Largest Distributors of Merchandise at Retail in Missouri or the West.

New Low-Top CORSETS
Extra Values, Monday $2.25

Deep elastic bands around top, also low top with medium and high back—of fancy striped materials and brocades—very comfortable and correct fitting.

Large Size Corsets
Monday Special...$1.79

Very comfortable for housewear—sizes 24 to 36—originally $2.25, $2.50 and $3.00.

Fifth Floor

The Basement Economy Store

Extra Values in a Choice Group of Women's & Misses'

NEW FALL SUITS

Presented Tomorrow at..... $16.50 *and* $19.50



THIS season's smartest types are among them—suits of distinctive lines and thorough tailoring—each a vivid example of our advanced methods of merchandising.

Burellas Gabardines Poplins Serges

—observe the new straight, half-distended silhouette, the constant use of braiding, the frequent button trimming, and the air of capable workmanship that surrounds these garments!

You'll find them all exceptional values, worth coming promptly for tomorrow... $16.50 and $19.50

Basement Economy Store

Again the Basement Economy Store Proves Its Leadership With This

SALE OF NEW FALL SILKS!

JUST another instance of Famous & Barr value-giving—the ability to give our patrons MORE than merely the usual advantage of big store distribution. These are all new Fall arrivals.

59c Georgette Crepe, Yd., 49c
Silk-and-lisle; 36 and 40 inch widths—full range of shades including white and black. A splendid fill-in fabric where the more expensive silk crepe is impracticable.

98c Silk Poplins, Yd., 85c
—soft finished, smooth, even quality—full 36 inches wide—and everyone has need of Silk Poplin sometime during the season, for dress or waist. Good shades and white and black.

98c Crepe de Chine, Yd., 88c
Only a limited quantity, so be prompt. All-silk, in these shades only: ROSE, RED, TAN and KING'S BLUE.

$1.25 Satin Messalines, $1.10
All good shades, both light and dark, and white—correct dress weight. 36 in. wide.

$1.29 Striped Messaline, Yd., $1.15
New stripes and color combinations—more than 50 patterns to choose from. 36-inch.

$1.45 Taffetas, Yard, $1.29
Plain shades, including all those desired for evening and street wear—extra fine, soft, chiffon finish. 36 inch.

$1.39 Crepe de Chine, Yd., $1.25
All-silk Crepe; best colors and black and white; 40-inch.

$1.19 Fancy Taffetas, Yd., 98c
Desirable are these for blouses and dresses—good, heavy quality. 26 inch.

BLACK SILKS!
30-inch Messaline, special, yd...95c
36-inch Messaline, special, yd...98c
36-inch Messaline, special, yd., $1.19
36-inch Satin, special, yard...$1.25
36-inch Satin, special, yard....$1.39
36-inch Satin, special yard...$1.48
36-inch Taffeta, special, yard...98c
36-inch Taffeta, special, yard, $1.19
36-inch Taffeta, special, yard, $1.39
36-inch Taffeta, special, yard, $1.45

Basement Economy Store.

Flannels and Domestics Specially Priced

Commercial Wool Bats, $2.75
Weight 2½ lbs., 6x7 ft. size—in one piece—for comforters. Put up in neat cartons.

White Embroidered Flannels
32 inches wide—soft fleece; hemstitched and scalloped edge, silk embroidered. Exceptional values at yard, 69c to $2.50.

White Wool Flannels
27 inches wide, warm and fleecy—for infants' wear—priced extremely low at, yard, 35c, 50c, 65c and 79c.

Wool Sheet Wadding, 25c
Of pure lambs' wool—Gold Medal brand—24x36 inches.

Colored Wool Flannels, 50c to 85c
All wool flannels—in grays, navy, red, tan—for work shirts and underwear.

Domestic Specials
Amoskeag Feather Proof Ticking, remnants, yard 25c
28-in. White Domet Flannel; yd., 15c
27-in. White Canton Flannel, yd., 15c
90x99 Seamless Sheets.....$1.25
36-in. Belfast Percales.....19c
36-in. Printed Flannelettes.....15c
25-in. Persian Challis.....10c
81-in. Pepperell Sheeting, remnants—1 to 7 yards, yard.....33c

Basement Economy Store

Unusual—
Matronly Turbans and Sailors, $2.95

Interest centers now around these Hats—draped Turbans which need only the addition of a flower, jet ornament or bit of ribbon to give them fitting distinction. They're the

Stylish Silk Velvets

In dozens of fashionable shapes conformable to the woman whose millinery must be dignified, yet smart.

Black, Brown, Navy, Gray, Purple, Green.

Basement Economy Store

$2.35 Tomorrow for Habutai Blouses
—$2.98 values, according to the market today—tailored Blouses of striped Habutai silk. Some with high-low convertible collars; long sleeves with turnback cuffs. Sizes 36 to 46. Monday at $2.35.

68c to 98c Undermuslins, 50c
Nightgowns, Envelope Chemise, Petticoats, Corset Covers—good nainsooks and cambrics—many prettily trimmed with embroidery or neat laces or ribbons—all sizes. Choice Monday at 50c.

Basement Economy Store

Bedding and Brass Beds Priced at Less

$7.50 Mattresses, $4.98
Felt Combination Mattresses—made up of a layer of felt, then white pine fiber; covered with an excellent quality ticking. In standard sizes.

$2.00 Sheet Blankets, Pair, $1.39
Full size—in gray, tan and white.

69c Esmond Crib Blankets, 45c
Warm and soft—in blue and pink—easily washed.

$4.00 Sanitary Couch Pads, $1.98
A fortunate purchase of a surplus stock accounts for this extraordinary offering—for davenettes, davenports and sanitary couches. Only one will be sold to a customer.

$13.50 Felt Mattresses, $9.45
Made of layers of felt, covered with good quality art ticking; French roll and rounded corners, also diamond tufted—standard sizes.

$40.00 Brass Beds, $24.95
Just a few at this lower price—full size 3-inch posts, with extra large size caps and five 1½-inch rods. Exceptional values.

Basement Economy Store.

"BOOMERANG" TO OPEN SEASON AT JEFFERSON

Belasco's Successful Comedy Production Will Come Here Sept. 23.

"The Boomerang," David Belasco's ultra-successful production of a comedy by Winchell Smith and Victor Mapes, will open the new season at the Jefferson Theater two weeks from tonight.

"The Boomerang" is Belasco's most remunerative play since "The Music Master." Its great vogue, all season before last and all last season in Chicago, has proven chiefly Belasco's skill as a producer, for no one has ever contended that "The Boomerang" was in any sense a great play. It is light to the point of fragility and has its scene in a physician's office where a nurse, employed to help cure a lovesick patient, infects the physician with the love germ.

"Pollyanna" and "Fair and Warmer," which have been seen here, are billed at the Jefferson for the weeks of Spt. 30 and Oct. 7, and on Monday night, Oct. 15, David Warfield will revive "The Music Master" here. Other attractions to follow are "Turn to the Right," one of the three most successful plays of the last New York season; "Pals First," "Our Betters," a daring society satire; "The Garden of Allah," "So Long, Letty," "The Willow Tree," a Japanese fantasy; Miss Springtime," a very successful musical play; "Twin Beds," a hardy annual; "Potash and Perlmutter in Society." "Have a Heart," "Ben Hur" and Otis Skinner in "Mister Antonio," an Italian organ-grinder's romance.

Brian to Try Acting.

Donald Brian, who looks, sings and dances very well, as those know who have seen him with Joseph Cawthorne and Julia Sanderson in musical comedies, will try to show, at the Orpheum Theater tomorrow, that he can also act. He is to appear in a dramatic sketch, "Somewhere in Mexico," which does not require him to sing or dance. Brian was seen here last spring with Cawthorne and Wilda Bennett, in "Sybil." He has musical comedy plans for this season, and considers his presence in vaudeville only temporary.

Other acts at the Orpheum this week will be the Alexander Kids, in songs and costume changes; Willie Weston in character songs; Margaret Young, in descriptive singing, McMahon, Diamond & Chaplow in "The Rag Doll;" a clown seal, some musical performers and four equilibrists.

The fairy tale film, "Jack and the Beanstalk," will remain at the Shubert-Garrick this week. Next Sunday William Collier will open the legitimate drama season in James Montgomery's comedy, "Nothing But the Truth," in which he played for more than nine months at the Longacre Theater, New York.

Local Film at Columbia.

The Columbia Theater will show tomorrow the American Girl Revue, a musical act; William A. Hanlon in "A Railroad Hotel," and the St. Louis photo-play, "A Film Melody of the Red Cross," by W. V. Brumby; filmed by Wooster Lambert, with Lottie Forbes as leading woman. Six other acts are on the bill.

The Black and White Review will head the bill at the Grand. Lew Welch and company will present "The Prodigal Father," and Carl Rossini will entertain with magic and illusions. There are six other acts, besides film features.

"The Little Girl God Forgot," at the American today, is described reassuringly as "not a white slave play," though it has underlife scenes. The heroine, a shopgirl, in order to attend a party, "borrows" a dress which belongs to a customer. For this innocent act she suffers a lot, but in the end marries a handsome young miner from the Klondike. "The play is a sermon," declares the advance agent.

Help! More Burlesque.

It has not been supposed that there was any overwhelming public demand for another burlesque theater in St. Louis. But this is a free country, and hope springs eternal in the managerial breast. Also, fixed rentals on long leases must be paid. So the Imperial Theater is announced to open next Sunday with a burlesque, musical comedy and moving picture bill.

The "Hip-Hip-Hurrah Girls," at the Gayety Theater today, is announced as being the same company which played a long engagement last summer at the Columbia, a leading New York burlesque house. Diving contests, open to the public, are announced for Thursday night and Friday matinee and night, the first being for men and the others for women.

At the Standard, "Jolly Girls" will be the burlesque attraction.

$500,000 ACCOUNTING WANTED

Bondholders' Committee Member Charged With Dereliction of Duty.

CHICAGO, Sept. 8.—Suit was filed in the Federal Court here yesterday by the Commonwealth Trust Co. against John J. Cummings, head of a street car appliance plant at Plano, Ill., charging him with dereliction of duty as member of the Bondholders' Committee of the Alton, Jacksonville & Peoria Railway, and asking an accounting of approximately $500,000. The suit is brought in behalf of the other members of the Bondholders' Committee, W. C. Fordyce, George L. Edwards, J. C. Van Riper of St. Louis and C. A. Caldwell of Alton.

Cummings was head of the Bondholders' Committee when the railway was thrown into bankruptcy three years ago. Later he resigned from the committee, and then, it is charged, instead of carrying out a contract made with the other members to get sufficient capital to rehabilitate the road, he, with the American Trust Co. of St. Louis, obtained control of the railway.

SUPERINTENDENTS OF PARKS MEET TUEDAY

200 Delegates From Large American Cities to Attend Meeting Here.

The American Association of Park Superintendents will hold its nineteenth annual convention in St. Louis, Planters Hotel, for three days, beginning Tuesday.

The association is composed of men who have under their direct charge the large municipal, state and national parks throughout the country. It is expected that there will be more than 200 park superintendents in attendance, from every large city in the United States.

Park Commissioner Cunliff will stage for the visitors the play recently given by the pupils of the vacation playgrounds—"Rip Van Winkle"—at the Municipal Open-Air Theater, in Forest Park, thus giving the park men a full opportunity of visualizing the influence of community play upon urban life.

The visitors are particularly anxious to study the park system of St. Louis, especially the recreation features, in which St. Louis excells. Arrangements have been perfected which will nable the delegates to visit every park, playgrounds and recreation center. The delegates will be accompanied on the tours of inspection by Commissioner Cunliff.

A number of papers will be read before the convention, among which will be: "Street Shade Trees," by Dr. Lauri D. Cox, Syracuse, N. Y. Dr. George Moore of the Missouri Botanical Garden and Commissioner Cunliff will also address the convention.

The officers of the association are: John F. Walsh, New York, president; Henry W. Busch, Detroit, Mich.; Herman W. Merkel, New York City; Ernst Strehle, St. Louis; Clarence L. Brock, Houston, Tex., and Charles W. Davis, Memphis, Tenn., vice presidents. Roland W. Cotterll, Seattle, Wash., secretary and treasurer.

ARMY TRUCKS RUN 438 MILES

Trip From Fort Sam Houston to Fort Sill Without Accident.

FORT SAM HOUSTON, Tex., Sept. 8.—An army motor truck train consisting of 30 vehicles left here several days ago and made the trip without accident to Fort Sill, Ok. The distance was 438 miles.

It is stated that no effort was made to establish a record on this trip and that it was taken simply as a matter of convenience. The roads, for the most part, were in good shape and the men and trucks stood the trip splendidly. It is becoming a common practice in the Southern Department for army motor truck trains to travel from one camp or post to another at distances ranging from 100 to 300 miles.

"I'll Show You How Corns Peel Off!"

Ever Peel a Banana Skin? That's It!

"I should worry about those corns—I just put some 'Gets-It' on." Corns used to pester the world into a frenzy, enduring pain, dikring, slicing toes, tinkering with plasters and tape, trying to



"Gets-It" Puts Your Feet in Clover—It Ends Corns Quickly.

fix a corn so it wouldn't hurt. But now no one in the world "should worry," because the moment you put "Gets-It" on, it means the end of a corn. There is nothing in the world like "Gets-It"—nothing as sure and certain—nothing that you can count on to take off a corn or callus every time, and without danger. The corn never grew what "Gets-It" will not get. It never irritates the flesh, never makes your toe sore. Just two drops of "Gets-It" and presto! the corn-pain vanishes. Shortly you can peel the corn right off with your finger, and there you are—corn-free and happy with the toe as smooth and corn-free as your palm. Never happened before, did it? Guess not.

Get a bottle of "Gets-It" today from any drug store, you need pay no more than 25c, or sent on receipt of price by E. Lawrence & Co., Chicago, Ill.

Sold in St. Louis and recommended as the world's best corn remedy by Judge & Dolph Drug Co., Wolff-Wilson Drug Co., Lowell Drug Store, A. P. Bents and Keiffer Drug Co.

Gray Hair Restored to Its Natural Color

Why not bring back the natural youthful color to those gray and faded hairs that makes you look so old? Be young and attractive looking. Have rich, dark, glossy hair without a trace of gray. You can do it easily—safely—gradually; it's the safe, permanent, natural way, ready to use when you buy it, not a dye. Removes dandruff, too.

$1.00 at your druggist's, who will replace if not satisfactory. Always ask for and get

Hay's Hairhealth

Wolff-Wilson Drug Co., 6th & Washington

WHEN YOUR SPRINGS BREAK PUT ... ON HERE IN STOCK FOR YOUR CAR NOW
JENKINS VULCAN SPRING CO., 1402 Chestnut St., St. Louis



Children who *Don't* Study Usually *Can't* Study

The right spectacles will often change the child's character and disposition and make the dull child studious and alert. Our recommendation is this—send your child to us for examination before too late.

Eyes Examined.

Aloe's — TWO STORES 513 Olive 539 N. Grand

Franklin FURNITURE CO.

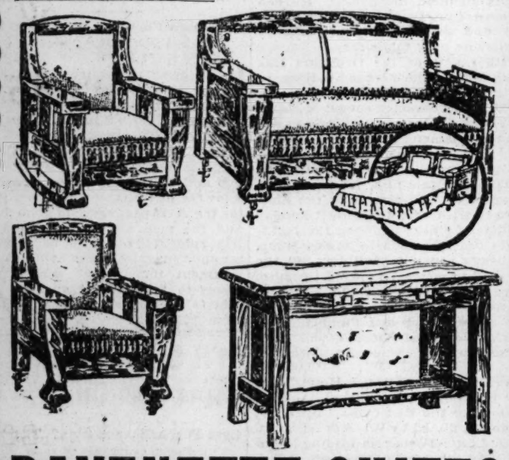
S. E. Cor. 11th and Franklin

Cash or Credit Make the Terms to Suit Your Own Convenience.

Our Fall Stock Is Now Complete. Come in and Be Convinced of Our Superior Quality and Low Prices

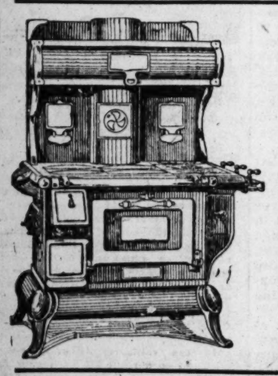
EXTRAORDINARY VALUES

A sure way to large savings to you is to buy the Franklin way, which means the highest quality at the lowest prices.



DAVENETTE SUITES

Just consider this remarkable offer—Davenette Suite—oak finish. The upholstering is of the highest grade of Besto leather. Each piece so strongly and sturdily built, it will last a lifetime. The Davenette opens into a large roomy bed—practically adding an extra room to your home. For this week—cash or on liberal credit terms..... $36.70



This $55.00 *Combination Coal and Gas* RANGE $39.75

You'll like this Combination Coal and Gas Range—it's just the thing for your kitchen. It has a large, roomy oven, high sanitary base, and is so strongly built it will outlast the ordinary range. A wonderful value at this price. Cash or Credit. Sale price, **$39.75.**

$27.50 CHIFFOROBE

$16.95



This beautiful golden oak Chifforobe with large mirror, 3 large drawers and two small drawers. Has large spacious wardrobe for clothes, also pants and coat hangers. A wonderful value for **$16.95**

88-NOTE MUSIC ROLLS

60c and 75c Rolls,

30c

Huckelberry Finn, Wailana Drowsy Waters, Hawaiian Butterfly, Hong Kong, Indiana, For Me and My Gal, Good-by Broadway, Hello France; Joan of Arc, Oh, Johnny! Oh, Johnny! and all the latest hits.

Assignments of Officers for Eighty-Ninth Division

Gen. Wood Places Men, Including St. Louisans Recently Commissioned, Who Will Command at Camp Funston.

CAMP FUNSTON, Kan., Sept. 8.—The general order assigning officers tentatively to posts in the Eighty-ninth Division of the national army has been issued by Major-General Leonard Wood. These are the officers who will command the 18,660 Missourians in the national army and include St. Louis men commissioned at the recent training camp at Fort Riley. The list follows:

TO THE 353D INFANTRY (Kansas troops), Captains: G. W. Blackington, W. C. Palmer, B. A. Smead, M. B. Wellington, E. W. Stepp, J. L. Peatross, P. L. Starns, C. J. Messick, F. G. Romley, R. K. Schutt, W. R. Posten, C. K. Crump, W. P. Platt, Inf. O. R. C.; H. B. Battenburg, M. D. Atkins, Inf. N. A.; First Lieutenants: A. C. Garrison, Inf. N. A.; L. M. Rice, Ward Ellis, E. K. Crowley, C. D. Christoph, S. K. Wheeler, Inf. O. R. C.; F. M. Wood, C. N. Mitchell, Inf. N. A.; H. B. Kellogg, T. E. Keim, C. F. Dienst, Inf. O. R. C.; Francis Leigh, J. J. Delany, W. H. Dolan, Inf. N. A.; J. L. Croufet, Inf. O. R. C.; J. Gerteisen Jr., Inf. N. A. Second Lieutenants: C. H. E. Dunn, Inf. N. A.; G. K. Shade, W. O. Temple, E. E. Husted, J. H. Wickersham, C. H. Biggs, C. C. Jones, E. A. Bond, F. A. Dahmke, C. H. Farris, D. B. Miller, G. V. Meserole Jr., H. L. Borden, P. R. Preston, E. I. Green, Inf. O. R. C.; C. A. Shaw, Inf. N. A.; J. H. Shuster, W. R. Goebel, E. A. Mitchell, M. J. Howell, T. M. Webster Jr., J. W. Lockwood, H. C. Wray, R. M. Scott Jr., M. E. Prindle, W. A. Gardner, L. L. O'Kelly, O. C. Norvell, C. L. Moore, M. S. Bailey Jr., Inf. O. R. C. Second Lieutenants (Attached): R. M. Huton, J. E. Jackson, H. A. Knock, C. S. Turner, R. C. Sulton, F. E. D'Armour, F. H. Couchman, J. B. Cushing, L. H. Benning, F. W. Gunby, H. C. Harrison Jr., F. H. Little, R. E. Carr, L. R. Morrison, M. Rose, Inf. O. R. C.

TO THE 354TH INFANTRY (Eastern Missouri troops): Captains—H. McGuire, H. B. Stivers, Inf. O. R. C.; M. Davies, A. T. Lincoln, Inf. N. A.; F. D. Croy, H. W. Hanson, H. M. Pinkerton, E. E. Neville, H. L. Black, T. A. Immell, P. P. Munck, W. P. Pinkerton, P. K. Cubbison, M. T. Jones, G. Vigeant, Inf. O. R. C. First Lieutenants—O. J. Schubert, L. W. Weeks, Inf. N. A.; R. C. Barnett, L. C. Allis, E. L. Ocker, R. M. Priest, Inf. O. R. C.; S. A. Reynolds, Inf. N. A.; D. A. Mahoney, P. Root, V. E. Bates, I. K. Browning, P. W. Merriel, G. E. Rhodes, J. F. Collins, Inf. O. R. C.; A. N. Fahley, P. C. Boyle, Inf. N. A. Second Lieutenants—F. I. Morris, D. W. Davis, E. T. Wheatley, F. H. Woodward, O. B. Brown, K. Johnson, M. P. Wilder, E. R. Bailey, J. R. Werts, L. Callender, E. C. Peistrup, C. R. Cravens, H. B. Cox, J. Searles, E. H. Schults, C. C. Fletcher, B. W. Neidorp, W. P. Hay, J. J. Shy, J. K. B. Hockaday, C. E. Black, C. W. Barney, Inf. O. R. C.; R. E. Clancey, W. G. Johnson, Inf. N. A.; J. F. McGrath, L. W. Lucas, Inf. O. R. C.; G. R. Oatman, Inf. N. A.; A. de Berry, Inf. O. R. C.; J. P. McClellan, Inf. N. A. Second Lieutenants (attached)—R. M. Sandusky, H. E. Peck, Inf. O. R. C.; F. P. Strickland Jr., Inf. N. A.; E. E. Boyle, Inf. O. R. C.; O. E. Bryan, Inf. N. A.; F. W. Buell, R. E. LaDriere, A. L. Burke, C. C. Merchant, Inf. O. R. C.

TO THE 335TH INFANTRY: (Nebraska troops)—Captains: R. W. Dorn, Inf. N. A.; J. F. Symes, F. C. Wilkins, W. N. Moore, W. S. Fulkerson, L. N. Scherf, E. Rogers, P. Loughridge, H. P. Savin, Inf. O. R. C.; D. V. L. Larue, N. C. Fisher, J. L. Chamberlain, W. E. Reid, T. F. Wirth, Inf. N. A.; F. Kelly, Inf. O. R. C.; First Lieutenants: J. C. Parish, J. A. Brown, Inf. N. R.; C. A. White, Inf. O. R. C.; S. Freeberg, F. L. Morrison, Inf N. A.; A Mildram, Inf. O. R. C.; R. J. McPhee, Inf. N. A.; K. B. Townsend, T. A. Maclear, M. D. Melville, H. J. Wilkin Jr., D. Allen, Inf. O. R. C.; J. H. Thornburg, S. McBride, Inf. N. A.; D. H. Hughes, W. S. McVey, Inf. O. R. C.; Second Lieutenants: J. E. Brown, D. C. Broomfield, A. E. Johnson, C. M. Herrington, R. B. Hall, G. K. Spencer, E. L. Smith, H. T. Schuck, C. L. Hyssong, Inf. O. R. C.; H. Davis, Inf. N. A.; F. L. A. Andrews, C. S. Milliken, W. H. Hackett, G. R. McClellan, H. H. Hopkins, H. M. Webster, M. F. Bowles, L. J. Beauvais, O. L. Denis, G. L. McDonough, V. M. Auchard, G. W. Long, C. A. Shadowe, B. B. Baldwin, M. C.Herrick, L. F Barteles Jr., P. L. Galord, J. A. McKinstry, B. Griffith, L. A. Cain, Inf. O. R. C..; Second Lieutenants (attached): J. S. Richards, G. W. Hoy, W. J. Steinmetz, F. B. Wilson, W. H. Williams, C. L. Dorris, H. M. Conwell, H. L. Kapka, L. M. Blanchard, T. J. Finger, J. N. Baldwin, L. A. Noble, R. N. Sandhouse, R. L. Rush, W. A. Broyles, Inf. O. R. C.

TO THE 356TH INFANTRY (Western Missouri troops)—Captains: W. B. Finney, W. J. Blant, H. W. Hobson, Inf. O. R. C.; F. Smith, Inf. N. A.; I. D. Hook, H. M. Nelson, J. W. Harris, H. Carlson, A. Y. Wear, L. P. Page, C. W. Carson, W. M. Coatsworth, J. J. Sample, C. F. O. R. C.; P. Altman, Inf. N. A.; M. Hanna, Inf. O. R. C. First Lieutenants: J. C. Hansen, Inf. N. A.; F. Wolle, J. H. Dykes, W. C. Weager, Inf. O. R. C.; J. F. Neff, E. Mabe, Inf. N. A.; F. E. Whitten, G. C. Wallace Jr., N. P. Sill, A. R. Jamison, I. N. Carson, Inf. O. R. C.; J. Wilson Jr., W. D. Walker, Inf. N. A.; E. P. Carson, Inf. O. R. C.; C. H. Ingram, Inf. N. A. Second Lieutenants: E. L. Arnold, Inf. O. R. C.; C. H. Gunn, Inf. N. A.; F. N. Jordan, C. L. Benter, J. E. Moore, J. A. Griffith, E. L. Webb, Inf. O. R. C.; M. Willis, Inf. N. A.; B. G. Alps, E. G. Siken, K. H. Royer, P. Van Osdol, W. C. Cochrane, A. S. Champeny, A. M. Hansen, M. H. Chiles, W. B. Crutcher, I. Trowbridge, H. Nettle, F. E. Strain, B. R. Miller, Inf. O. R. C.; S. P. Sanderson, Inf. N. A.; C. Maupin, E. R. Myers, Q. Windsor, L. M. Means, E. C. Dudley, Inf. O. R. C.; C. Collette, Inf. N. A.; H. T. Dray, H. H. Bansman, Inf. O. R. C. Second Lieutenants (attached): G. S. Croeghe, R. W. McGregor, H. F. Matton, J. E. Lamy, C. E. Stemmins, B. A. Bosh, G. B. Harell, H. M. Roberts, C. R. Hanger, S. S. Titus, V. B. Walling, R. M. Farber, R. E. Murray, Inf. O. R. C.

TO THE 340TH LIGHT FIELD ARITLLERY (Arizona troops)—Captains: A. R. Gardner, O. R. C.; F. M. Curless, J. E. Fairless, N. A.; F. E. Goodwin, R. C. Montgomery, O. R. C.; C. J. Lehnhard, L. A. Wind. M. A. Esmiol, O. R. C.; H. Ehminger, N. A.; D. S. Lamm, S. P. Dodge, O. R. C.; First Lieutenants: L. C. Carpenter, W. Pastoris, M. H. Wilson, F. H. Waddell, C. H. Duncker Jr., G. A. Sturges Jr. O. R. C.; Second Lieu-

Continued on Next Page.

SAFEGUARDS HEALTH OF THE CHILDREN

Constipation, or inaction of the bowels, is a great menace to health. Cathartic or purgative remedies should never be given to children, as the violence of their action tends to upset the entire digestive system. A mild laxative is far preferable, and the combination of simple laxative herbs with pepsin, known as Dr. Caldwell's Syrup Pepsin, and sold in drug stores for fifty cents a bottle, is highly recommended. This preparation contains no opiate, narcotic, or habit-forming drug of any description, and is mild and gentle in its action. Its pleasant taste appeals to children and they take it readily.

Thousands of mothers have testified to the merit of Dr. Caldwell's Syrup Pepsin, and in countless homes it is the standard family remedy. A trial bottle, free of charge, can be obtained by writing to Dr. W. B. Caldwell, 456 Washington St., Monticello, Illinois.

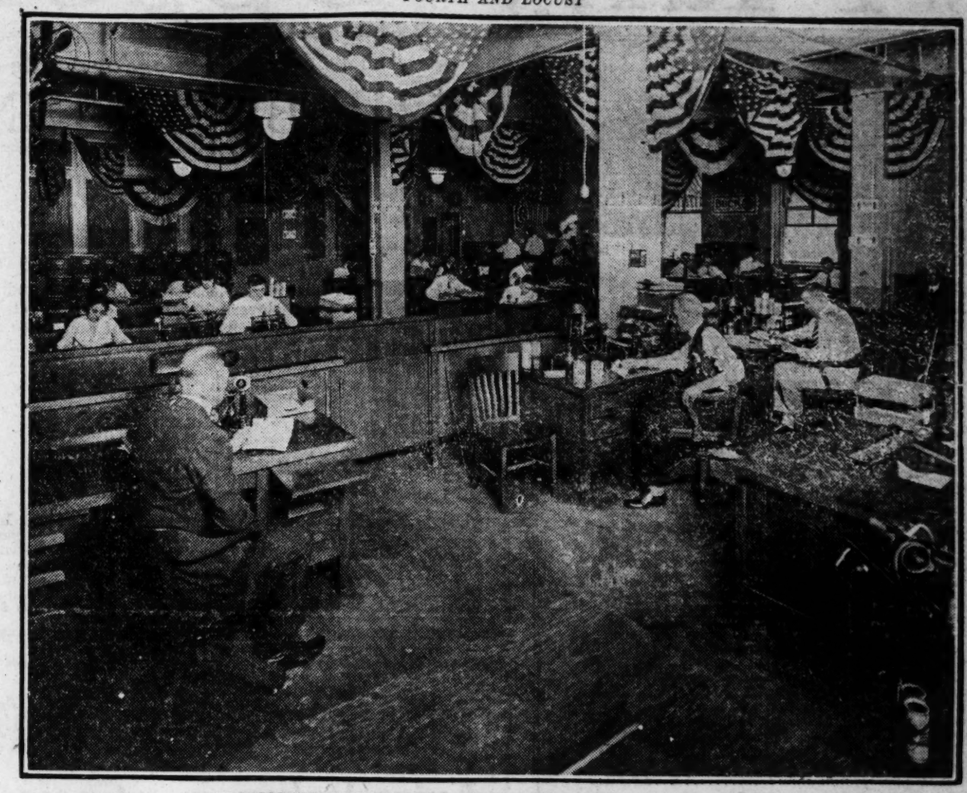
Modern Offices of the

KRÉNNING-SCHLAPP GROCER CO.

Entirely Equipped With New Desks, Chairs, Tables and Steel Filing Devices, by the

TEMPLE DESK COMPANY

FOURTH AND LOCUST



Offices of KRENNING-SCHLAPP GROCER CO., *8th and Spruce*
Home of the "White Ribbon" Brand of Quality Canned Foods

Big Savings On All New Fall Merchandise

Bargains in Wall Paper

Over 80,000 rolls of good **White Blank Papers** will be placed on sale here Monday and Tuesday at a great sacrifice—values unheard of in this lot, sold with borders to match, per roll, 7½c, 6½c, 5c, 3½c, 2½c and **1c**

ST. LOUIS BARGAIN CENTER — Penny and Jentes — BROADWAY & MORGAN ST.

NOTIONS

Sewing Silk, 50-yard spool, all colors, 3 for..... 10c
5c Snap Fasteners, 12 on each card, black or white, 3 cards 5c
O. N. T. Darning Cotton; black, white and colors..... 2c
10c Garter Elastic, another big lot, special sale price, yd... 5c

Silk Dress Nets

40 inches wide; shaded colors; $1 value; special sale price, yard..... 39c

50c and 59c Purses

Genuine leather; new flat shape Purses, with snap fasteners; special at..... 39c

Advance Sale of New

Fall Dresses $9.98 & $12.50



Women's and Misses' smart, new Fall Dresses that are the pick of the New York market; beautifully fashioned in a host of pretty styles and combinations of **Taffeta Silk, Satin** and fine **French Serge.** Come in the season's best shades; sizes 16 years to 44 bust.

$22.50 Fall Suits Special at..... $15.48

Women's and Misses' charming **Fall Suits**—a new lot just like those which sold so quickly last week. Including twelve styles; made of burella, poplin, gabardine and fine serge. All shades and sizes. Worth $22.50, at **$15.48.** Alterations Free.

Window Shades



37c

75c Window Shades 100 dozen best quality oil opaque cloth Window Shades, white and colors, 36 in. wide, mounted on good rollers..... **37c**

$2 Lace Curtains Nottingham Lace Curtains, 3 yards long, white and ecru; sale price, pair..... **$1.25**

Double Bed Sheets 69c

Heavy weight, round thread, linen finish, welded Sheets, in mill seconds, values up to 98c, special..

15c to 19c Muslins And other White Goods in mill clean-up lot remnants; sale price, yard..... 8½c

69c Table Damask 64 inches wide, beautiful satin damask Table Linen, per yard..... 44c

19c Sheeting 42 inches wide, heavy close quality of unbleached twill sheeting, sale price, yard..... 14c

24c Pillowcases 45x36, made from heavy round thread sheeting, special Monday at..... 17½c

Wash Goods Less Than Mill Cost

50c Silk Mercerized Poplins In all colors, also black and white; sale price, yard..... 33c

39c Sateen Remnants extra fine quality; Monday... 19c

25c Table Oilcloth Pure white; the best quality; Monday, per yard..... 18c

39c Jap Silk 36 inches wide; in white only; very special, yard..... 23c

Dress Goods Remnants, 3 to 10 yard lengths; new plaid designs; yard..... 25c

25c Cotton Serge Suiting In dark gray; 36 inches wide; special sale price, yard..... 15c

Boys' and Girls' Hose

Fast Black Hose; 1x1 rib, reinforced heel and toe; all sizes; special sale price Monday, the pair..... **15c**



Women's 25c Hose In black and white; splendid quality and fine gauze; pair..... **15c**

$1.50 Union Suits Men's Summer weight Union Suits and 2-piece garments; values up to $1.50 the suit. **79c**

Men's $1.00 Shirts 50 dozen Dress Shirts, including percales, chambrays and ponjees; $1.00 value for **59c**

$3.50 to $4.50 High Shoes

Shoes at Less Than Cost of Material



2200 pairs of Women's $3.50 to $4.50 new Fall Shoes, in all the most wanted and popular patterns of the season. Choice of patent and dull leathers, high or low heels; sizes 2½ to 8; Monday **$2.48**

Boys' Durable School Shoes; button style; at $1.98 and **$1.69**

Boy Scout Shoes for school wear; sizes 9 to 6 at **$1.59**

Girls' Dull and Patent School Shoes; sizes 11½ to 2, $1.95; sizes 8½ to 11, **$1.69**

85c Four-Yard-Wide LINOLEUM

A choice selection of four-yard-wide Cork Linoleum; slight mill imperfections; regularly 85c sq. yd.; now, sq. yd..... 49c

40c Felt Linoleum

A choice selection of extra heavy quality Felt Linoleum; regular value 40c sq. yd.; special, square yard..... 29c

$15 Rugs 9x12 Choice selection of 9x12 Brussels Room Rugs, Oriental or small all-over patterns; special..... $9.95

$22 Rugs 9x12 Seamless Velvet Rugs, size 9x12; pretty Oriental and Floral patterns; big bargain special..... $17.95

Boys' School Suits, $2.98

250 Suits in wool mixtures, tweeds and plain color. Some have two pairs of pants; values up to $4.50; Monday at **$2.98.**



Knee Pants Boys' Knee Pants, in Scotch tweeds, serges, mixtures and plain blues; some lined; sizes up to 17..... **$1.25**

Boys' Blouse Waists, sizes up to 16 years; at..... **50c**

Infants' $2.50 Coats

Long coats, made of excellent quality Bedford cord, daintily trimmed, with circular collar, on sale at..... **$1.75**

75c Long Slips Infants' Slips, neatly made, with yokes of embroidery, very special at..... **39c**

50c Kimonos Infants' Flannelette Kimonos, made of best Amoskeag flannel, in white only..... **35c**

85c Blankets Infants' extra heavy Fleeced Blankets, large size, all colors; sale price..... **59c**



BLACK VELVET TAMS Smart, full draped Black Velvet Tams with tassel trimming; as a Monday special, at **95c**

69c Serge

Wool Serges, 36 in. wide, mostly navy blue and black; mill remnants, per yard..... 49c

95c Silk Poplins 36 inches wide, rich lustrous silk, in black and colors, yard..... 75c

$2 Gabardine 44 inches wide all pure wool, fast black satin Gabardine; the yard..... $1.39

$2 Corticelli Silk Yard-wide Silk Taffetas, in nearly all the best Fall shades, per yard..... $1.39

Wash Boilers



$1.35 Value Made of extra heavy rolled tin, large size No. 8, drop handles, at..... 98c

Washtubs Big bargain Galvanized Steel Washtubs, regular price, $1.00; Monday special..... 79c



79c Stepladders 5 ft. extra strong built Stepladder, big bargain, special..... 59c

$4.00 Wringer.. $2.98
$4.00 Laundry Stove.. $2.98
20c Clothesline..... 10c

We Give and Redeem Eagle Stamps

ASSIGNMENT OF THE OFFICERS FOR THE EIGHTY-NINTH DIVISION

Continued from Preceding Page.

tenants: G. C. Padfield, R. H. Downing, G. D. Bartlett, R. W. Maxeell. G. A. Delaney, J. W. Stout, B. C. Garside, E. T. Herring, L. A. Smith, W. K. Clark, H. A. Christmann, F. A. O. R. C.; R. W. Crane, F. A. N. A.; W. J. Irwin, E. A. Hyde, W. Reiter, D. A. Ward, F. S. Bunger, J. K. Walsh, O. R. C. Second Lieutenants (attached): M. L. Terry, R. M. Chittenden, J. T. Bishop, J. F. Welles, Jr. J. Smith, A. R. Bradley, H. L. Peterson, F. E. Evans, O. E. Stoner, H. A. Wilder, H. Scott, F. A. Orc Jr., J. W. Hudson, J. Love, N. A.; H. A. Bryan, T. Deland F. Bryan, M. R. Stahl, O. R. C.; H. R. Palmer, N. A.; G. W. Dennis, R. Campbell, A. C. Herbert, J. W. Sanborn Jr., C. W. Mays, F. W. Fischer, I. V. Lebow, Leonard, M. L. Olson, W. C. Kaull, C. A. Thummel, G. K. Baum, F. C. Bootom, G. W. Ogilbe, O. R. C.

To the 341st Light Field Artillery (Colorado troops)—Captains: H. L. Whiteside, H. R. K. Tompkins, G. Englehard, J. W. Dimond, J. A. Force, H. A. Fanchar, N. A.; H. A. Saidi, J. P. Swift, J. L. Milburn, H. E. Randal, E. N. Wentworth, W. E. Prosser, F. A. O. R. C. First Lieutenants: R. W. Grable, F. A. N. A.; F. R. Lannigan, J. W. Pugh, H. A. Helman, R. P. Hogan, R. H. Keith, D. P. Wall, O. R. C.; T. Talbert, E. A. Ellis, N. A. Second Lieutenants: L. M. Jones, L. M. Davis, R. McF. Weaver, D. N. Barruss, C. A. Schweiger, P. C. Kemp, C. E. Burgener, J. W. Rawlings, F. R. Brodie, R. G. Bulkley, F. H. Kentner, T. G. Lany Jr.; H. S. Oakes, R. L. Schultz, O. R. Lane, G. Allen, J. D. Cruise, J. E. Erickson, O. R. C. Second Lieutenants (attached): B. C. Potts, F. W. Osborne, I. M. Patten, A. C. Berry, R. de Chittenden, R. W. Hemhill, K. Jensen, H. P. Scott, R. C. Faus, W. A. Fischer, A. R. A. Garscho, L. H. Hughes, G. W. Kassler, G. Wyatt Jr., T. W. Schomburg, O. E. Bennet, S. S. Tritch, W. C. Bourke, F. Sargent, N. S. N. Sprigg, W. S. Rathburn, O. N. Miller, E. Dale, T. W. Leach, L. W. Linville, K. S. Whitford, H. H. Bennett, B. E. Foster, H. W. Hovey, R. J. Allen, L. M. Tidd, H. B. Cox, R. B. Vanzant, E. W. Hardeliffe, R. Jones, C. L. Smith, J. O. Sampson, F. A. O. R. C.

Southern Missouri Troops.

TO THE 342D FIELD ARTILLERY, heavy—Captains: E. R. Handland, A. J. Wattgon, R. I. Gentry, J. M. Cain, B. N. O'Hara, J. J. O'Fallon, W. J. Byrns, J. S. Leshmann, O. R. C.; E. H. Hahn, P. Muller, N. A. First Lieutenants: J. Watson, J. W. Quirke, N. A.; R. W. Chubb, T. G. Stewart, F. B. Crews Jr., A. M. Levinson, J. C. Rolanger, P. R. Greever, K. Kolin, L. L. Wait, O. R. C. Second Lieutenants: G. H. Sutton, J T. Donoghy Jr., M. M. Horres, T. P. Brush, O. W. Broburge, W. H. Powell Jr., W. C. Schwartz, J. C. Osborn, M. C. Lewis, J. C. Fast, L. W. Hazard, A. M. Lindsay, O. R. C.; R. Hastings, N. A.; C. J. Williams, J. A. Hildebrand, W. D. Condie, F. L. H. Sinclair, D. H. Aynes, P. A. Johnson, M. W. Nigg, R. P. Vanzile, C. F. Reavis Jr., O. R. C. Second Lieutenants (attached): C. O. Brader, L. T. Leonard, C. J. Jones, E. W. Parr, E. F. Deaton, C. E. Elliot, J. R. Amerman, E. H. Lupton, A. L. Bartlat, J. M. Douglas, J. B. Daily Jr., A. E. Ferguson, H. F. Jacobus, W. H. Brugere, H. E. Bagnall, H. White, C. G. McCaile, W. W. Belalock, E. L. Mulvihill Jr., W. Weissenborn, G. W. Cutting, C. O. Green, J. H. Pettus, R. M. Doyle, J. A. Clarke, B. S. Ebersole, F. A. O. R. C.

TO THE 340TH MACHINE GUN BATTALION (Arizona)—Captains: G. A. Stearns, T. Baker, T. Jones, W. A. Hale, O. R. C. First Lieutenants: P. R. Byrun, O. R. C.; H. A. Miller, N. A.; F. E. Potter, D. P. Janes, H. C. Farrell, O. R. C. Second Lieutenants: H. E. Hastings, C. L. Rogsdale, C. M. Keeser, H. A. Gulley, B. B. Watkins, O. R. C.; C. E. Mussmore, N. A.; W. I. Sturman, B. M. Bentley, O. R. C.

TO THE 341ST MACHINE GUN BATTALION—Captains: J. D. Ross, N. A.; C. E. Garrison, M. Mellier, O. R. C. First Lieutenants: H. W. Vernson, L. E. Edmonds, R. A. Lukins, C. Houston, O. R. C. Second Lieutenants: J. V. Kavanaugh, C. H. Voorhees, G. M. Jackson, P. D. Williams, O. R. C.; R. F. Davis, M. B. Retholse, N. A.

TO THE 342D MACHINE GUN BATTALION (New Mexico)—Captains: O. Vanburen, N. A.; J. B. Dosavan, C. W. Medley, O. R. C. First Lieutenants: A. L. Ford, N. A.; W. O. Edmonson, L. C. Joliff, E. D. Waldo, O. R. C. Second Lieutenants: R. H. Mann, R. F. Riferbary, T. W. Devall, F. E. Long, O. R. C.; D. C. McEuen, B. F. Wyatt, N. A.

TO THE 164TH DEPOT BRIGADE: Captains of cavalry—C. Dewey, N. A.; W. E. Heath, J. C. Hahn, J. M. Houghlond, C. Smallwood, M. A. Sorger, F. L. Miller, F. T. Coffin, T. W. Hite, H. Hadley, E. F. Feser, C. A. Depmsey, O. R. C.; J. R. Lysaght, N. A. Captains of infantry—S. Guard, C. Beyer, R. F. Glenn, J. W. Finnley, A. C. Woodruff, N. A.; W. Laidlaw, R. N. Hackney, J. O. Strutz, J. H. Buckley, C. S. Cannon, E. G. Jaccard, H. Ports, N. A.; J. W. Howder, O. R. C.; P. T. Hall, S. W. Bates, W. Jones, C. A. Grover, L. W. Whistler, W. B. Wright, H. V. Pusch, F. L. Reagan, G. S. Fricke, L. B. Rutherford, M. Hicklein, S. E. Busler, R. R. Coyje, O. R. C.; A. G. Davis, G. H. English Jr., H. R. Leland, N. A.; F. J. Breaslin, W. H. Comins, R. M. Talbot, A. Motley, W. P. Montgomery, W. F. Brown, C. C. Hoag, C. C. Brown, G. C. Taussig, J. C. Wilson, O. R. C.; E. F. Springer, S. C. Riley, N. A.; F. S. Severan, J. Kintz, O. R. C. First Lieutenants of cavalry—E. L. Griffith, T. B. Easley, D. J. McCarthy, H. B. Abbott, V. C. Perin Jr., O. R. C.; E. L. Donly, N. A.; H. D. Copeland, O. R. C.; H. B. Reed, N. A.; S. M. Shafroh, O. R. C. First Lieutenants of infantry—S. Burns, W. L. Peak, N. A.; E. H. McKee, R. Schmidt, J. P. McCunniff, G. P. Scamlog, E. D. Dick, H. H. Brunworth, J. H. Sealey, L. E. Mensze, P. V. Freed, L. J. Caten, R. W. Lindley, A. G. Hightower, T. Patterson, R. C. McCormick, L. J. Patton, E. C. Atkins, C. E. Persons, F. Armstrong Jr., L. F. Hachman, E. McE. Lewis, P. H. Sautter, O. R. C. Second Lieutenants of cavalry—G. N. Corlett, N. A.; R. V. VanRebber, J. H. Van Hoy, C. R. Topping, W. Roehmer, R. D. Small, J. S. Logan, J. V. Greave-, G. Clarke, C. W. Texes, R. C. Kendall, T. R. Ellings, C. J. Anschuetz, J. B. Wood, O. M. Larimos, H. K. Richmond, W. C. Hanley, O. R. C.; G. D. Oberg, N. A.; H. Bind, C. E. Smith, R. W. Israel, J. R. Dewar, P. M. Harris, C. B. Perryman, E. C. Brisbin, F. S. Curry, G. W. Schmidt, R. G. McIntosh, R. J. Milne, J. M. Williams, J. S. Dean, C. D. Hunter, H. F. Beaton, H. C. Leedy, F. W. Sanborn, J. C. Hickerson, W. C. Ham, E. Williams, E. A. Robertson, E. E. Reed, D. B. Cogswell, E. S. Tucker, O. R. C. Second Lieutenants of infantry—L. Chew, N. A.; J. L. Butler, W. N. Allen, B. H. Baker, K. H. Hodge, G. R. Hewes, W. G. Zinger, S. P. Moyer, A. E. Peacock, M. C. Miller, R. C. Meek, J. W. Allen, O. P. May, W. A. Lambert, J. B. Lawree, O. R. C.; E. K. Breckway, N. A.; J. A. Curry, J. L. Stephens, J. B. Smalley, S. Nanning, D. B. Milne, T. J. Atzenweiler, N. Bosch Jr., O. R. C.; N. L. Dewell, N. A.; H. B. Wood, C. L. Miller, J. F. Farrington, J. E. Davis, C. A. Orr, G. P. O'Brien, H. B. Montgomery, A. R. B. Wallace, A. E. Birseh, E. K. Waldon, J. B. Bruce, E. K. Champlin, C. O. Davis, H. T. Fleeson, F. B. Foster, J. W. Hopkins, C. H. King, H. J. Longnecker, H. T. Smutz, G. H. Talbott, H. Wallenstein Jr., T. S. Jewett Jr., H.A. Smith, W. H. Breeks, H. C. Brum, H. L. Muller, K. R. Henderson, G. R. Houston, N. R. Swarner, S. Fitzgerlaid, H. E. Hego, E. R. Schuffler, R. S. Springdale, F. G. Warren, L. O. Kane, R. R. Thomas, R. L. Etter, W. B. Castle, W. L. Canve, W. E. Clifton, F. G. Ridener, S. Wilson, W. D. Faubion, F. H. Allis, M. F. Morse, G. P. Way, S. McCormack, A. Harvey, T. H. Vanzant, P. E. Ransay, C. C. Hampshire, B. E. Blackledge, E. E. Blincoe, H. J. Hollister, Inf. O. R. C.; R. A. Lindbloom, Inf. N. A.; W. L. Schmidtz, R. A. Pierce, J. H. Tipton, C. O. Gallencamp, M. M. Rowland, C. B. Parmer, C. M. Ulsh, A. J. Freeman, B. F. Rankenberger, A. Fox, J. E. Tillotson, F. R. Stout, J. G. Vodel, T. J. Warren, C. D. Martin, J. R. Thomas, J. E. Gaskill, H. R. Powell, T. H. Gallagher, R. C. Groves, R. H. Krause, J. E. Gaitskill, H. Leach, L. S. Wertz, L. L. Leigh, W. M. Raines, B. F. Martin Jr., F. J. Coghill, D. E. Woodward, F. W. Ruttencutter, H. W. Paul, W. N. Schwimm, J. W. Davis, W. J. Dancer, H. K. Gould, H. G. M. Lewis, D. F. Herbuckle, C. Dale, J. E. White, J. B. Darst, J. M. Darst, S. L. Shotfant, T. R. Brace, Inf. O. R. C.

TRAINS—314TH HEADQUARTERS AND MILITARY POLICE: To the headquarters troops—Captain, P. T. A. Velvie; First Lieutenant, V. Wolverton; Second Lieutenant, J. W. Hood (attached); Second Lieutenant, E. T. Taylor Jr. Military headquarters—Captain, T. E. Towel; First Lieutenant, J. A. Haigh; Second Lieutenant, R. McClannahan.

TO THE 314TH SUPPLY TRAIN: Second Lieutenants—W. H. Barnell, J. E. Corby, P. S. Marquis, C. N. Kehler, C. K. Gibbs. O. R. C.

Charge Against Aviator Dropped.

KANSAS CITY, Mo., Sept. 8.—On a train leaving here today was Fayette M. Deeds, 18 years old, a brilliant British flight Lieutenant, who was arrested here for an offense committed two years ago. The Cedar Rapids (Io.) bank, on which he had drawn a worthless check, refused to prosecute. The young man will go to Camp Borden, Canada, where he has been assigned to teach American aviators.

TRANSPORT BOARD APPOINTED

Will Work Out Plan to Get Troops to France in Safety.

WASHINGTON, Sept. 8.—A joint board of army and navy officers headed by Capt. William R. Shoemaker, U. S. N., has been appointed to work out a system to be employed in getting American troops transported across the Atlantic in safety. Submarines have made an entirely new system of convoy necessary.

Presumably the board will incorporate into new regulations all that has been learned by the French and British navies as to the best way of protecting troop ships.

A Drunkard's Plea. Tells How He Was Released From the Bondage of Alcoholic Slavery

Leading Druggists Guarantee Results.

My heart bleeds for every drunkard, and I sincerely wish I could meet them face to face and tell them how I was saved from the clutches of the demon drink. If this were possible thousands could be saved from drunkards' graves. Yes, my appetite for drink was completely destroyed. Here is the prescription that saved me: One preparted Tescum powder twice a day in coffee, tea or any liquid. Almost everything had been tried on me without results, so don't experiment with anything but Tescum powders, then you will not be disappointed. Since the powder is colorless, odorless and tasteless it can be given secretly. It is intended to destroy the terrible craving. The results are so startling that druggists are refunding the money if it fails. (See money refund guarantee, which druggists are authorized to give when above prescription is filled.) There is absolutely no risk on your part, so you have everything to gain and nothing to lose. Mothers and sisters are now able to cure their loved ones of this terrible habit with no expense if it fails. If druggists were not confident of success they could not afford to make such an offer. Have the prescription filled today, before you forget it.

One woman who used this prescription on her husband says: "It is going on the fourth week since he has touched a drop of anything in the form of liquor or used tobacco of any kind. He seems already like a different man. Tescum has gained a wonderful enthusiast in me. I regard it as a Godsend. Just think, I have never seen my husband sober for more than 48 hours in years, and now it is going on one month since he had his last drink."

Another one gratefully writes: "I have used Tescum powders on my husband and find it one of the greatest cures in this world. He hasn't taken a drink for almost five weeks, and says he never will. My home does not seem like the same place and life seems worth living. I hope thousands gain what I have. This has been a good new year for me without drink in my home."

NOTE—A leading druggist, when shown the above article, said: "Yes, Tescum is a very remarkable remedy for the drink habit. It is harmless, wonderfully effective and is having an enormous sale. I advise everyone who wishes to destroy the liquor habit to give it a trial." You take no risk with Tescum, as it is sold in this city under a steel-bound money refund guarantee by Johnson-Enderle-Pauley Drug Co., Wolff-Wilson Drug Co. and other first-class druggists. They guarantee it to do the work or refund the money.—ADVERTISEMENT.

C.E. Williams

MAIL ORDERS, POSTAGE, 5c

Sixth and Franklin

"Our Location Saves You Money"

Arch Supports, $1.25

DOUBLE EAGLE STAMPS ALL DAY MONDAY

Our Ladies' "Special"

Classy Footwear at medium prices.
Choice of Cloth or Kid Tops:

9-INCH MODEL — GENUINE BLACK KID; regular $5.00 value..... $4.00
8-INCH MODEL — GENUINE BLACK KID, military or leather Louis heels..... $3.50
7-INCH MODEL — GENUINE BLACK KID, high or low heel..... $3.00



"Ladies' Seamless Lace"



Cut entirely from one piece of leather.

"No Seams"

to bind the feet; glove kid, hand-turned soles, rubber heels; stylish and comfortable; all sizes, 2 to 8.

Oxford $3.00

$3.00

"Ladies' Comfort Shoes"

Tip or Plain Toe.

Black Vici Kid, hand-turned soles.

"Cushion Soles."

Rubber heels. Regular $3.00 values. All sizes, 3 to 9.



$2.50

"Ballet Slippers"



(Tango Tie Effect.)
Child's, 8½ to 11
Misses', 11½ to 2
Ladies', 2½ to 7
$1.75 value

$1.25

Ladies' Strap Slippers

HIGH OR LOW HEELS

BLACK VICI KID

Hand-turned or heavy soles.

Monday only,

$1.39



$1.75 Value

Children's "Nature Shape" Shoes

Are designed to work with NATURE to develop a perfect and graceful foot. Narrow heel seat, correctly designed arch and roomy forepart prevents flat foot, corns or bunions. Patent or gunmetal, cloth or kid tops, in lace or button; English or round toes.



GROWING GIRLS', sizes 2½ to 7, $3.00 and $2.50



MISSES', sizes 11½ to 2, $2.50 $2.25 $2.00



CHILD'S, sizes 8½ to 11, $2.25 $2.00 $1.75



CHILD'S, sizes 3 to 8, $1.50 $1.39 98c

"Baby Moccasins"



Of dainty white lambskin, lace; 50c value at..... 25c

"Baby Shoes"



Patent—Kid Top
Patent—White Top
All White Kid—
Soft Soles—
Silk Tassels
—75c value. 49c

"Gymnasium Oxfords"

BOYS'—GIRLS'

All leather; Elk soles..... 98c



Boys' and Girls' black or white, rubber soles..... 69c

Men's white or black; rubber soles..... 85c

Boys' Schoolmate Shoes



Gunmetal button, genuine oak leather soles.

Sizes 1 to 6.... $2.00

Sizes 10 to 13½... $1.50

Our Boys' Special

Gunmetal Button only.

Boys'; sizes 1 to 6.. $2.25

Little Men's; 10 to 13½..... $1.75



Men's "Bunion" Shoes

LACE OR CONGRESS



Genuine Vici Kid or Calf; Welt-Sewed Soles; extra wide ball, giving immediate relief to sore and aching feet; $5.00 value on this market. Sizes 6 to 12. Our special price.

$4.50

Men's "Comfort" Shoes

..LACE OR CONGRESS.

Gunmetal or kid, plain toe, hand-sewed welted-soles — instant relief to tired, aching or tender feet.



$3.50

"Men's Nullifiers"

Turn or Heavy Soles



Tan or black kid, in hand-turned soles; black kid only in stitch-down soles; three styles.

Special Price,

$2.00

"Men's Dress Shoes"

New Round Toe Last

Here is a special value in Men's Lace Shoes. Easily worth $3.00. Cannot be duplicated at

Our Special Price,



$2.50

Free Drug Sale

A Wonderful Free Sale of Drugs at KEIFFER'S, Broadway and Franklin---Monday Only

Simply Buy Any One of the Following Articles at List Price or Less, as Shown Below, and We Will Give You Another One Absolutely Free. We Give and Redeem Eagle Stamps.

FREE DRUG SALE

DRUGS		PATENT MEDICINES		TOILET ARTICLES	
35c Coffee, lb	1 FREE	25c Carter's Pills	1 FREE	50c Toothbrushes	1 FREE
15c Sulphur, lb	1 FREE	25c Mentholatum	1 FREE	10c Envelopes, pkg	1 FREE
15c Epsom Salts, lb	1 FREE	25c Schoenfelds Tea	1 FREE	10c Shaving Soap	1 FREE
25c Quinine, ⅛ oz	1 FREE	25c Campho Phenique	1 FREE	10c Nail Buffers	1 FREE
20c Glycerine, 2 oz	1 FREE	25c Mustarine	1 FREE	15c Palmolive Soap	1 FREE
10c Senna Leaves, oz	1 FREE	25c Black Draught	1 FREE	15c SoulKiss Samples	1 FREE
25c Hinkle's Pills (100)	1 FREE	$1 Wine Cardui	1 FREE	25c DeLacy's Rouge	1 FREE
25c Peroxide, ½ lb	1 FREE	35c Tollo Water	1 FREE	25c Abolene Cream	1 FREE
15c Castor Oil, 2 oz	1 FREE	$1 Nux & Iron	1 FREE	25c DeLacy's Cream	1 FREE
15c Ammonia, pt	1 FREE	$1 Emerald Oil	1 FREE	$1 DeLacy's Hair T	1 FREE
5c Sterling or Yucatan Gum	1 FREE	$1.00 Jantee Perfume, oz	1 FREE	$1.00 Jantee Perfume, oz	1 FREE
30c Adhesive Tape, ½-in., 5 yds	1 FREE	50c Foley's King of Malaria	1 FREE	$1.50 Hughes' Ideal Hairbrush	1 FREE
15c Baking Soda, English, lb	1 FREE	50c Cascara Laxative	1 FREE	50c De Lacy's Pdr. or Cream	1 FREE
15c Gauze, sterilized, 1 yard	1 FREE	25c Snow Liniment	1 FREE	50c Soul Kiss Pdr. or Cream	1 FREE
$1.15 Adh. Tape 3-in., 10 yds	1 FREE	25c Syr. White Pine Comp	1 FREE	50c Lucretia Powder or Cream	1 FREE
25c Aspirin, caps. or tabs., doz	1 FREE	25c Kidney Plasters	1 FREE	25c Shaving Lotion, Keiffer's	1 FREE
15c Witch Hazel, U. S. P., ½ pt	1 FREE	25c Dr. Parson's Corn Cure	1 FREE	35c Whisk Brooms	1 FREE
59c Rubber Gloves, Davidson	1 FREE	25c Unguentine, 2-oz	1 FREE	30c Perfect Safety Razor	1 FREE
20c Quinine, caps., 3-gr., doz	1 FREE	25c Keiffer's Foot-Powder	1 FREE	25c Calox Tooth Powder	1 FREE
20c Cascara Aromatic, 2-oz	1 FREE	15c K. D. C. Milk of Magnesia	1 FREE	25c Sanitol Talcum Powder	1 FREE
15c Empty Capsules, 100s	1 FREE	10c Liquid Court Plaster	1 FREE	25c Ladestine Tooth Paste	1 FREE
20c Glycerine-Rose Water, 2-oz	1 FREE	15c O. K. O., best disinfectant	1 FREE	10c Shaw's Garden Soap	1 FREE
25c Bingo, kills roaches	1 FREE	10c Many Use Oil	1 FREE	25c Sanitol Toilet Soap	1 FREE

FREE CIGAR SALE — 5c Decision 1 FREE; 10c Paramount 1 FREE; 5c Bull Durham 1 FREE; 10c Bare-Kat Cigarettes 1 FREE. Buy one, get one free. Limit of 5.

RUBBER GOODS — $1.75 4-X Hot-Water Bottle 1 FREE; $1.75 4-X Fountain Syringe 1 FREE. Syringe or Bottle free; both guaranteed one year.

KEIFFER DRUG CO., Broadway and Franklin

Large Assortment Jewish New Year Cards

Toilet Goods Specials

Sanitol Face Powder; white and flesh; box 19c
Mme. Isebell's Heatherbloom Talc. Powder, box 6c
Lindell Peroxide Bath Soap; large solid cakes; cake 6c
Derma Viva Liquid Face Powder; white and flesh; bottle 29c
Dentiseptine Tooth Powder; 15c value; can 9c
Palmolive Face Cream, jar 33c
Hinds' Honey and Almond Cream, bottle 35c

Lindell DRY GOODS CO.

Washington, Eighth and St. Charles Sts.

We Will Continue to Give

Lamb Stamps

and Redeem Them in Full Books for $2.50 IN CASH (or) $3.00 IN MERCHANDISE

Millinery Specials



$4.00 Silk Velvet Banded Hats at $1.87

ONLY 120 in this lot and they will be sold by noon, so be here early for best choice—solid black, also two-tone combinations, $4.00 values at..... $1.87

Big Sale of 1000 Trimmed Hats

We carry the largest assortment of popular priced trimmed Hats in the city, and we are giving by far the best values. Every new style and color is here and every Hat is much underpriced. Come and select your Fall Hat here ..... $3.98 and $2.98

(Third Floor—The Lindell.)

Sale of Hosiery

Women's 75c Stockings

WOMEN'S 75c White Boot Silk Stockings; high-spliced heel and toe; slight irregulars; pair 49c

WOMEN'S black and colored Fiber Silk Stockings; high-spliced heel and toe; regular 50c quality; 3 for $1.00, or pair 35c

WOMEN'S white boot silk and mercerized Stockings; high-spliced heel and toe; slight irregulars of 35c quality; pair 25c

BLACK and Colored Mercerized Stockings, high spliced heel and toe; slightly irregular, at, pair 17c

CHILDREN'S black fine ribbed mercerized Stockings; double heel and toe; slight irregulars of 35c quality.. 23c

CHILDREN'S white Cotton Stockings; double heel and toe; slight irregulars of 25c quality, at 19c

MEN'S Fiber Silk Socks; double heel and toe; very elastic at top; slight irregulars of 50c quality; pair 33c

CHILDREN'S Mercerized Socks, in fancy roll tops; regular 35c quality 19c

INFANTS' and Children's Black Cotton Stockings, double heel and toe; regular 15c and 19c quality 10c

(Street Floor—The Lindell.)

First Showing--Fall Silks

500 yards beautiful combination coloring, novelty striped Satin de Chine; in all the popular street shades, for dresses, skirts, etc.; 35 inches wide; priced, the yard $1.45

Soft Finish Satin

Soft finish Satin Novelty Multo Coloring, striped designs or street shade grounds; 35 inches wide, yard $1.98

High Finish Satin

High lustrous finish satin Imperial Silk; in fifteen newest street shades, including white; 35 inches wide; priced, the yard $1.98

(Street Floor—The Lindell.)

85c (4-Yard-Wide) Linoleum

44 full rolls Armstrong's heavy quality 4-yd.-wide genuine real Cork Linoleum; wonderful range of patterns to select from, Monday, sq. yd. 58c

$3.00 to $3.50 Lace Curtains

Fine quality Scotch Net, Filet Net, also Marquisette Curtains with lace edge and insertion, beautiful designs; come in white, cream and Arabian, pair, $1.69

75c to $1.00 Sunfast

Sunfast Curtain Materials, used for overdraperies for any room in the home; all are wanted colors, figured and plain, 36 to 50 inches, yard, 49c

25c to 40c Curtain Marquisettes

Highly mercerized Jacquard and plain Curtain Marquisette; 36 to 40 in. wide; come in white, cream and Arabian color, yard, 15c

45c Felt Linoleum, Sq. Yd., 28c

Best quality with thick enameled surface; splendid range of tile, hardwood, matting and mosaic patterns, sq. yd.

(Fourth Floor—The Lindell.)

Women's 35c Vests

WOMEN'S jersey ribbed cotton shaped Vests, mercerized taped neck and arms, slight irregulars, each.... 19c

75c Union Suits

WOMEN'S fine ribbed cotton Union Suits, lace trimmed..... 50c

Women's 85c Gowns

WOMEN'S Crepe and Muslin Gowns, slipover style, neatly trimmed..... 65c

Up to 25c Ribbons

SATIN Ribbons, widths up to 5 inches; in a large variety of colors, yard..... 13c

50c Collars

WOMEN'S sheer white organdie Collars, embroidered and hemstitched; several styles, each..... 25c

$1.00 Silk Gloves

WOMEN'S two-clasp black Silk Gloves, double finger tips, black and white embroidered backs, pair... 69c

Watch Repairing

CHOICE OF

Watch Cleaning, New Mainspring or New Jewel..... 69c

This department is supervised by expert watchmakers of many years' experience, and every Watch is guaranteed before delivery.

YOUR EYES

Thoroughly examined by our graduate optician, and glasses fitted for reading as low as $1

EXAMINATION FREE

Linens

Mercerized Bleached Damasked Table Covers, hemmed ready for use; 1¼ yards long..... 39c

Mercerized Bleached Damask Table Covers, 1½ yards long—hemmed—ready for use 49c

Mercerized Damask Pattern Cloths—highly mercerized—variety of patterns—64-inch—$1.25 value..78c 58-inch—$1.00 value..69c

Turkish Bath Towel Ends, of fine quality—plain and fancy, 5c, 7½c, 10c, 15c

Turkish Bath Towels—slightly imperfect—each, 19c, 25c and 29c

September Sale of

Wall Papers

Selecting Wall Paper at The Lindell Store is a delight. We have on display over 200 patterns for your ready selection, showing just how they appear on your walls.

Specials at 12½c Roll

Included are high-grade Tiffany Blends, Printed Oatmeals, also Pulp Oatmeals, 30 inches wide and Varnished Tile Papers. A line of new cut-out Borders and Stencil Bands sold with above items. Cut-out free. Values up to 35c; per roll, 12½c.

15c Bedroom Papers, 8c Roll

Delicate colorings in stripes and dillover designs, with pretty cut-out borders.

10c Papers, 5c Roll

A good variety to select from; desirable for most any room. Sold with border only.

Other good values at 2½c, 6½c, 10c roll.

We Furnish Paper Hangers

Monday, Comes an Early Sale of

Women's Fine Fall Boots

$6.50, $7 and $7.50 Grades to Sell at



This is a wonderful opportunity to buy your new Fall Boots at extraordinary savings; pair..... $5.85

Over 10 Different Styles

Including gray, brown and black kid 9-inch Boots, with cloth tops to match; Havana Brown Kid Boots, black, brown or tan Russia calf, with white kid tops; come in hand-turned or Goodyear welted soles, leather Louis heels; all sizes and widths; special, pair, $5.85.



(Street Floor.—The Lindell.)

New Fall Suits and Dresses

In the Season's Most Attractive Styles



$14.75 $18.95 $24.50

Highest class Garments reproduced to the very smallest detail by master tailors—to retail at popular prices.

There is a saving of $2.50 to $10 on every purchase, as we have eliminated every penny of excess profit to feature these three price groups.

Scores of styles in the most wanted fabrics and colors.

For Women and Misses.

(Third Floor—The Lindell.)

20c Dress Ginghams, Yd., 12½c

One odd lot of White Goods; skirtings, waistings, and many useful fabrics for dresses and waists, values up to 19c, yard 7½c

35c Soft Finish Nainsook, 36 in. wide, yard.... 20c

15c Unbleached LL Muslin, 36 in. wide, good, heavy quality, yard..... 11c

80c Cotton Batting, 2½ lbs. 6x 7½ feet, one continuous piece; special Monday 69c

Standard Apron Gingham yard ... 12½c

25c Plaid Dress Ginghams, 27 in. wide, yard ... 17½c

17½c Soft Finish Longcloth, 36 in. wide ... 12½c

Remnants of 25c Skirting, white or tan grounds, with stripes or figures, yd.... 10c

36-in Percales, light or dark grounds, lengths up to 10 yards, yard..... 15c

(Street Floor—The Lindell.)

7c Crystal White Laundry SOAP 4 Bars for 15c



$1.60 "Wear-Ever" Kettles, aluminum 6-quart Preserving Kettles (no phone orders filled), special (1 to a buyer). 98c

$1.95 "Wear-Ever" Aluminum Saucepans; size 2½ qts., special 69c

$4.00 "Wear-Ever" Aluminum Teakettles; size 4 quarts; special $2.98

$1.00 Pure Aluminum Saucepans; size 3 quarts, with aluminum covers 49c

65c Blue and White Granite Coffeepots; size 2 quarts; first quality, with enamel covers..... 39c

$2.00 Blue and White Granite Preserving Kettles; size 10 quarts, "first," enamel covers..... 98c

$1.30 "Universal" Food and Meat Grinders; family size, with extra blades $1.10

$1.00 Ice Cream Freezers; 2-qt. size; strong covers, sanitary 75c

$1.75 Flour Cans; 50 lbs., enameled in rich blue colors, decorated 98c

$1.35 Bread Boxes, to match flour cans, large sizes, special 79c

Ball Mason Fruit Jars; quarts, with porcelain-lined caps and rubbers; each, complete..... 6c

$3.75 Laundry Stoves; heavy cast iron; have 2 eight-inch lids and large fire pot $2.45

$2.25 Gas Stoves; 2 burners, heavy cast iron, well made. $1.55

75c Clothes Baskets; good size, very strong, wood bottoms.... 49c

$1.00 Curtain Stretchers; full 6x13 ft. sizes, adjustable, with nickel pins 79c

7c Star "Procter & Gamble's" Laundry Soap, 4 large bars for 19c

$1.15 Washtubs, medium size, best galvanized iron..... 83c

$1.50 Set, Nickel-Plated Irons; 3 irons, handle and stand, complete set..... 98c

69c Brooms; 4 sewed, heavy grade broom corn, special.... 39c

39c Cedar Floor Oil Mops; triangle shape, with adjustable handles 15c

60c Paints, for floors, walls and woodwork, quality guaranteed, quart 29c

$1.85 Wash Boilers; full No. 8 size, made extra heavy with solid copper bottom, strong covers.



$1.18

(Fifth Floor—The Lindell.)

TRAINING CORPS AT MISSOURI U.

President Establishes Unit for Students to Become Officers.

COLUMBIA, Mo., Sept. 8.—President Wilson has established at the University of Missouri an infantry unit of the senior division of the Reserve Officers' Training Corps, according to an announcement of the War Department. Upon completion of the advanced work at the university, students will be eligible for appointment in the Officers' Reserve Corps and as temporary Second Lieutenants in the regular army. The men will be furnished uniforms by the Government in addition to equipment already provided. Officers of the corps will get an allowance of $3 a month.

The establishment of the Training Corps here was made possible by the recent appointment of Capt. W. M. Craigie of the regular army as professor of military science and tactics.

WHEN YOUR COLOR FADES

When a girl's color fades, when her cheeks and lips grow pale and she gets short of breath easily and her heart palpitates after slight exertion or under the least excitement it means that she is suffering from thin blood.

Headache and backache often accompany this condition and nervousness is frequently present.

The remedy, of course, is to build up the blood and for this purpose Dr. Williams' Pink Pills are recommended. They are the remedy best suited to restore the blood, bring brightness to the eyes and put color in the cheeks and lips.

The only other treatment needed costs nothing. It is this. Give the patient plenty of sunlight, moderate exercise every day, not enough to cause fatigue, and use care in the diet because the food craved is often not the best for the condition.

Two books, "Building Up the Blood" and "What to Eat and How to Eat," give just the information that every mother of a growing girl needs. They are free. Write for them today to The Dr. Williams Medicine Co., Schenectady, N. Y. Your own druggist sells Dr. Williams' Pink Pills or they will be mailed postpaid on receipt of price, 50 cents per box, six boxes for $2.50.—ADV.

LIND'S

SEVENTH and LUCAS AV.

Come early and avoid the rush.
No delivery cost.
No trading stamps.
The saving is yours.
Positively no goods delivered.

Will Sell All This Week

Sweet Home Flour; 24-pound, 48-pound and 98-pound sacks; per sack..... **$1.43, $2.85 & $5.70**

Santos Coffee; genuine old crop Bourbon Santos; equal in drinking quality to a lot of coffee styled Java sold elsewhere at 25c and 30c; freshly roasted or green; per pound, green, 13c; roasted..... **18c**

Guatemala Coffee; genuine Coban, freshly roasted or green; this is our regular 28c roasted coffee; equal to any sold elsewhere at 35c; per pound, green, 19c; roasted.... **24c**

Breakfast Cocoa; Amurosia North Pole brand; in bulk; absolutely pure; worth 25c; per pound.... **20c**

Premium Chocolate; Stollwerck's Gold brand; bitter; for cooking; in ½-pound packages; per package..... **7c**

Pillsbury's Health Bran; per package..... **10c**

Quaker Puffed Wheat; per package..... **12c**

Kremo Sterilized Rice; per package..... **9c**

Pearl Tapioca; best grade; per pound..... **12c**

Macaroni, Spaghetti and Noodles (wide or fine); Faust brand; small and large packages; small packages, 4 for 15c; large packages, 2 for..... **15c**

Evaporated Apricots; California; extra choice; per pound..... **20c**

Brown Beans; Brazilian; meaty cookers; 2 pounds for.... **15c**

Roman Beans; California; excellent flavor; per pound..... **11c**

Pork and Beans; Tomato Sauce; Soldier brand; No. 3 size; per can..... **16c**

Snider's Pork and Beans in Tomato Sauce; No. 1 and No. 3 can; per can..... **10c & 20c**

Snider's Tomato Soup; No. 1 size; per can..... **10c**

Snider's Tomato Catsup; ½-pint and pint bottles; per bottle..... **12c & 18c**

Sweet Garden Peas; Deeco brand; per can..... **13c**

Sweet Sugar Corn; Walnut brand; per can..... **13c**

Asparagus Tips; Carmelo brand; large flat can; per can..... **22c**

Table Apricots; Copco brand; California; in syrup; per can..... **19c**

Table Peaches; Gold Bar brand; California extra yellow cling in syrup; per can..... **22c**

Sliced Pineapple; Libby's extra quality; per can..... **22c**

Tango Sardines; in Ravigoto sauce; per can..... **10c**

Queen Olives; extra large fruit; in pint and quart Mason jars; per jar..... **18c & 32c**

Queen Olives; Califo brand; selected fruit; 18-oz. bottles; bot. **23c**

Whole Mixed Pickling Spices; per pound..... **22c**

Fairy Soap; for toilet and bath; per cake..... **5c**

Lenox Soap; 7 bars for..... **25c**

Clean Easy Soap; 6 bars for..... **25c**

Dandy Hand Soap; per can..... **5c**

Snow Boy Washing Powder; large pkg., 3 lbs. each; pkg.... **13c**

Toilet Paper; Daisy brand; good quality; 8 rolls for..... **25c**

Matches; Blue Tip; Arrow brand; large boxes, 500s; 2 boxes for..... **9c**

Feather Dusters; good quality; each..... **10c**

Cotton Mops; best standard 12-oz. and 16-oz.; extra special, each..... **15c & 19c**

Herriott's Improved Tan Combination; per bottle..... **5c**

Flaked White Substitute for Lard; per pound..... **19c**

Sauerkraut; snow white; per pound..... **4c**

BEWARE OF IMITATIONS



Trade Mark Reg. U. S. Patent Off.

Corliss Laced Stocking

IDEAL SUPPORT for Varicose Veins
WEAK ANKLES and ALL LEG TROUBLES
Washable, adjustable and durable. No elastic to stretch. Reasonable.

$1 Each (By Mail 15c Extra)

Home Treatment

For all leg ulcers, all remedies, two stockings, full directions. Complete by mail, **$5.00**

Send today for free booklet No. 2 and self-measurement blank.

Corliss Limb Specialty Co.
15 Court Square, Boston, Mass.

STATE UNIVERSITY TO HELP TRAIN MEN AS ARMY OFFICERS

Capt. Wallace Craigie, U. S. A., to Be in Charge of Military Work.

1000 TO TAKE COURSE

Those Showing Special Ability Will Get Final Lessons in Camps.

With the appointment of Capt. Wallace Craigie of the United States Army as professor of military science and tactics at the University of Missouri, plans are under way for the Missouri institution to do its full share in military training under the provisions of the national defense act of June 3, 1916, which virtually empowers the President to utilize the universities and colleges of the country as a vast training school for the Officers' Reserve Corps.

Capt. Craigie, who has been stationed in St. Louis this summer as assistant to Maj. George W. Goode, in charge of the army recruiting office at Third and Olive streets, yesterday explained to a Post-Dispatch reporter some of the provisions of the new law for military training in the schools for higher education. As a result of this law and of the nation being at war, it is expected that the proportion of young men students enrolling this fall for military training will be much greater than ever before, and it is certain that the nature of the training will be much more thorough, as it may lead directly into the commissioned branch of the army.

1000 Students Expected.

Fully 1000 young men are expected to enroll for the course at Missouri University, Capt. Craigie has been informed by Dr. A. Ross Hill, president of the university. School will open at the university Sept. 17, and Capt. Craigie expects to go to Columbia within the next few days to begin the organization of the course of instruction.

Capt. Craigie pointed out that the national defense act authorized the President to establish at all large colleges and universities a senior division of the Officers' Reserve Corps where a full course of instruction is to be given by a regular army officer with not less than five years' experience in the commissioned grade. President Wilson recently designated the University of Missouri as one of the schools for the Officers' Reserve Corps.

Training to Be Less Intensive.

"This undertaking," Capt. Craigie explained, "may be likened to the Officers' Reserve training camps maintained by the Government this summer, except that the training will be spread out in connection with the other studies of the young men. The exact course of instruction has not been announced, but I expect it will be along the same lines as at the training camps. It will not be nearly so intensive. Instead of giving all their time to military science and tactics as the training camp students do, the university students will have this work only as one of several studies.

"The time devoted to military instruction must average not less than three hours a week during the academic year. After two years, those students recommended by the professor of military science and tactics and who are willing to sign an agreement to continue the course to its completion will be selected for more intensive training, after which they may become candidates for commissions.

Final Course in Camp.

"The law provides that the final training may be in one of the Government training camps. The Government will provide sustenance after the first two years for those taking the course who agree to accept a commission."

It is expected that this law, after a few years, will provide steady increments of highly trained young officers for the reserve corps. Schools and colleges not qualified for the senior division of the reserve corps may be designated for the junior division, which includes the preliminary training given at the schools of higher grade.

Capt. Craigie believes the plan will be a success. He is a cavalry officer and has had 18 years in the commissioned service. He was stationed in St. Louis once previous to this summer, having served as aid-de-camp on the staff of Major-General George M. Randall, commanding the then Northern Division of the army, with headquarters in St. Louis, in 1905.

1000 Real Estate and Farm Land Offers,

Which will be worth millions more in a few years, on the market and advertised in the REAL ESTATE and farms ads in today's BIG REAL ESTATE AND WANT DIRECTORY.

U. S. NOT TO DRAFT JAPANESE

Ambassador From Tokio Protests When Countryman Is Accepted.

TRENTON, N. J., Sept. 8.—Instructions not to draft Japanese were received here today by the Adjutant-General's office from Provost Marshal-General Crowder as a result of the action of the local conscription board at Plainfield, N. J., which had accepted and certified one young man of that race. The conscripted Japanese had made no claim for exemption and appeared gratified at being accepted for the national army. Protest, however, was made by the Japanese Ambassador.

The Associated Press News Service is received and printed exclusively by the Post-Dispatch in the St. Louis evening field.

THREE BRITISH SHIPS SUNK WITH LOSS OF THREE LIVES

AN ATLANTIC PORT, Sept. 8.—The British steamship Delphic, a vessel of 8273 tons of the White Star Line, has been sunk by a German submarine, according to word received here today. The sinking occurred Aug. 15, the advices stated, some distance off the Irish coast, while the vessel was under convoy. The crew was saved.

Advices from the same source reported the British ship Middlesex, formerly known as the Knight Bachelor, a vessel of 7264 gross tons, likewise under convoy, had been sunk about the same time as was the Delphic. The Middlesex was built in 1914 at Glasgow and was owned by the Federal Steam Navigation Co. of London.

News of the destruction of the 8492-ton British steamship Turakina by a German submarine, Aug 13, was brought here by several members of her crew who arrived on an American passenger ship. The ship had recently landed 1200 New Zealand troops at a British port and was on her way to take a cargo of oil. According to Charles West, refrigerator engineer of the ship, three members of the crew lost their lives from the explosion of the torpedo. The others, 72 in all, escaped in lifeboats and were picked up eight hours later.

Hellrung & Grimm—the Only Store in St. Louis Permitted to Sell the Hoosier

Hoosier's Council of Kitchen Scientists


MRS. DUNLAP


MRS. DRESSER


MRS. PATTISON


MRS. JONES


MRS. FREDERICK


MISS KELLOGG


MRS. HILL

Hoosier's Council of Kitchen Scientists

Mrs. Christine Frederick, noted Household Efficiency authority; head of Applecroft Experiment Station, New York.

Miss Alice Bradley, Principal of Miss Farmer's School of Cookery, Massachusetts.

Mrs. Alice R. Dresser, Consultant of Household Administration, Massachusetts.

Mrs. Janet M. Hill, Principal of the Summer School of Cookery, New Hampshire; Editor and Author.

Miss Fay Kellogg, a prominent New York Architect.

Mrs. Frank Ambler Pattison, Domestic Efficiency Engineer, New Jersey.

Mrs. Nellie Kedzie Jones, Household Consultant, Wisconsin.

Mrs. H. M. Dunlap, Domestic Science Expert, Illinois.

Now at Your Service in the Hoosier Kitchen Cabinets

This is to tell the women of St. Louis how the Hoosier Manufacturing Co. have engaged this staff of talented women to work in any kitchen every day in the week. Not in person, of course—but through the Hoosier Cabinet. They assist in discovering efficient labor "short-cuts" and time-savers. Some are built into Hoosier Cabinets. Others come in the form of practical suggestions. All of this can be yours for the regular price of the Hoosier.

A Mark of Progress

Now—more than ever—is kitchen efficiency necessary.

Not only common-sense, but health, demands short hours for housewives. Moreover, help is scarce and difficult to keep.

Today all women have a right to Hoosier conveniences.

This Cabinet brings a score of superfeatures found through thousands of practical experiments. Not in a factory—but in scientific kitchens. The brilliant women on the Hoosier staff transmit their discoveries to the makers. They pass on these "short-cuts" to owners of Hoosier Cabinets.

Woman's Deliverance

Our claim that there is no other cabinet on earth like the Hoosier cannot be disputed.

The services of this council of brainy women are controlled by Hoosier for kitchen cabinets.

When you get a Hoosier you secure the benefits of their combined talents.

Where long hours of toil exist, its 40 work-reducing, time-saving features enter and end the hardest part of woman's work.

Your mode of life seems re-created.

Mealtime Delights

You have many more hours of leisure. When meal-time comes you sit down comfortably and restfully at work.

You find new delights in cooking and baking.

Health is better—old age kept away. Evening fatigue soon disappears and fresher looks return.

Why work long hours on your feet when the Hoosier offers you instant deliverance?

Surely you owe it to your family and yourself to save your health, your time, your energy.

HOOSIER

CABINETS FIT EVERY SIZE KITCHEN

Able authorities rate the Hoosier Kitchen Cabinet as the greatest household convenience in the world. Please don't class it as kitchen furniture, nor merely as extra shelf-space. The Hoosier is an actual labor-saving machine, that will, by a little intelligent use, cut kitchen work in half.

This remarkable advancement in kitchen management is open to every home—the small house, the mansion, the apartment.

And more than that, the Hoosier's low prices leave no excuse why women should work without it.

The question is not, can you afford the Hoosier—but, can you now afford to slave long hours?

40 Work-Reducing Features

Hoosier's Council of Kitchen Scientists supply many Hoosier inventions. One specialist devised the Food Guide and Salad Chart.

The patented Shaker Flour Sifter sifts four times faster than most, and makes flour light and fluffy.

The revolving rack of six glass Spice Jars keep your spices ever-ready for use and yet airtight.

The ingenious Sugar Bin holds twice as much as ordinary bins.

The Porceliron Top is an added convenience. This top won't rust and is cleaned as easily as a china plate.

Any one of Hoosier's 40 labor-saving features is valuable. But assembled and handily arranged, they compose a wonderful work machine.

Scientifically Planned

Hoosier has places for 400 articles, all within arm's reach. These experts have scientifically planned them, so the most used things will be nearest at hand.

Space that is wasted in many cabinets is utilized in Hoosier. The Oversize Base of Hoosier "Beauty" has 21 per cent more room for pots and pans.

Work-space around the Sliding Table Top is wide and deep—uncluttered by clumsy partitions.

Eighteen years and thousands of dollars have been spent in perfecting this "automatic servant."



"HOOSIER BEAUTY"
Most Popular Model on Earth

THE NEW HOOSIERS ARE HERE—COME

We will put the Hoosier in your kitchen for a small trial payment.

Use it to your heart's content. Then if you're not delighted, we will remove the cabinet and refund your money.

If you keep the Hoosier, pay the balance in convenient amounts. Price range from $14.50 to $50, according to the design and equipment. Call at once—see these wonderful cabinets.

The Only St. Louis Store Permitted to Sell the Hoosier

HELLRUNG & GRIMM

9th and Washington **16th and Cass**

GRAND LEADER'S TRADE GROWS 16 FOLD IN 25 YEARS

Great Establishment Will Celebrate Its Silver Jubilee This Week.

$12,000,000 SALES IN 1917

Sales Manager Says Advertising Is of the Highest Importance to Any Store.

This is the story of an establishment which during a quarter of a century in St. Louis has grown 25 times as rapidly as the city itself. Such a showing might not be especially noteworthy for a business of very small beginning, but in the instance here recorded there was an original investment of $100,000, and first year sales of approximately three-quarters of a million dollars. The unusually rapid growth has been from that substantial foundation.

The establishment is that of the Stix, Baer & Fuller Dry Goods Co. (Grand-Leader), which this week ll have its silver jubilee.

Whether the Grand-Leader has de good its slogan, "The Fastest-owing Store in America," it is not hin the province of this article to empt to prove or disprove, but t its advancement in 25 years e has been remarkable is undeni-e. Here, briefly, are the figures, comparison with those for the y, those for the Grand-Leader be-g given upon the authority of a nember of the Stix, Baer & Fuller firm. In 25 years the city of St. Louis has added, roundly, two-thirds to the population it had in 1892. In the same period the Grand-Leader has increased the volume of its business more than 16-fold. In other words, its sales have grown over 1600 per cent, while the city population has gained about 66 per cent. The city's population gain, therefore, is to the Grand-Leader's business gain approximately as 1 to 25.

History Begins in 1881.

The history of the Grand-Leader store really begins 36, instead of 25, years ago. In the year 1881 Julius A. Baer and Sigmund Baer, brothers, established a small merchandise store in a little building in the village of Magazine, Ark. The former was 19 and the latter 17 years old. They did well with their business and in two years satisfied an ambition for a larger field by going to Fort Smith. There they were joined by Aaron Fuller and the firm of Baer Brothers & Fuller was formed. That firm continued a prosperous business in Fort Smith nine years and then another move was made to permit of expansion. The two Baers and Fuller came to St. Louis, the late Charles A. Stix was taken into the firm here and the real Grand-Leader store was established. That was in September, 1892, or 25 years ago this month.

The first Grand-Leader store was on Broadway near Morgan street. After a time it was moved to larger quarters at the northwest corner of Broadway and Washington avenue, and then, in September, 1906, the eight-story building on the west side of Sixth street, extending from Washington avenue to Lucas avenue, was taken. Part of the store is still housed in this building, but in 1911 the Grand-Leader took over two adjoining buildings—that known as the Grand-Leader "annex," at Washington avenue and Seventh street, which is eight stories in height, and the eight-story building at Lucas avenue and Seventh street—so that the store now occupies the entire block of buildings between Sixth and Seventh streets and Washington and Lucas avenues. It is the present intention to tear down the "annex" and replace it with a 12-story structure conforming in architecture to the other two buildings, when construction costs become more normal.

Figures Show Growth.

Statistics seldom are interesting except to the statistical minded, and just enough are here presented to give a comprehensive idea of the measure of the Grand-Leader store's growth and of the magnitude of the present establishment. Again one of the store's owners is authority for the figures and statements and vouches for their correctness.

The first year of its existence, did, as already has been stated, business to the amount of about $750,000. The sales of the store this year will total more than $12,000,000.

The first store of the Baer brothers in Magazine, Ark., had one employe. The first Stix, Baer & Fuller store in St. Louis had about 150 employes. The present establishment employs over 3000 persons.

The store established in St. Louis in 1892 occupied about 50,000 square feet of floor space. In the three buildings, covering a block, now occupied by the Grand-Leader, there are approximately 550,000 square feet of floor space.

The number of departments in the store is over 100. The number of different kinds of articles handled in each department ranges from a few thousands to scores of thousands. The total in all of the departments runs into the hundreds of thousands—how many hundreds no one would venture to guess.

All Kinds of Articles.

"It might even be a million or two millions," an official of the firm said. "No one knows and no one could find out; a count would be impossible."

It is possible to spend for a single article in the store anywhere from one cent to $15,000. The penny would buy a paper of pins and $15,000 is the price of the most expensive set of furs in stock. Both are classified by store under the general head of wearing apparel. Other departments show as great range in the character of the articles handled, though none so great a spread in prices.

Supplies are kept up through purchasing agencies maintained not only in several American cities, but also in the mercantile centers of Europe and the Orient.

The Grand-Leader is credited with having one of the most efficient store organizations in the United States. Its system frequently has been studied and used as a model by large establishments in other cities.

Every institution which has been successful has developed more or less settled guiding principles for the conduct of its business. Let Sidney R. Baer speak as the representative of Stix, Baer and Fuller in this regard. There follows a fair summary of his discussion of this subject with a reporter for the Post-Dispatch.

Public Is Well Served.

"The foundation stone upon which this business has been constructed to its present proportions," he said, "and which has been handed down to we of the younger generation to continue to build upon, is the principle of serving the public. We younger members of the firm have been taught and have come to understand that it is better to serve than to sell.

"Formerly the merchant merely sold goods; that is to say, with little or no study of the conditions surrounding the sale or consideration of its effect upon the purchaser. The modern method, our method at least, is first to endeavor to buy goods which will meet the real wants and needs of the people, and after that to try to avoid selling to any customer an unsuitable piece of goods or one with which there later might be dissatisfaction.

"Today's sales are of small moment. We must look to the future, and for future business we must depend upon the satisfaction which our goods give to the people today."

Rule of the Store.

As an example of how the firm endeavors to impress this principle upon the personnel of the store, Mr. Baer directed attention to the following framed rule, which is constantly before all employes:

OUR RULE.

In the daily routine of business many things arise not covered by the "Rules and Regulations" which it is necessary for us to decide upon.

For helpful aid in such cases remember one thing: This establishment does not conduct its business by clever tricks or cunningness. Be open, truthful and honest, above all. Make your decision by means of the simple law of right and wrong—and that is all we expect of our people.

Turning to other factors than the principle of serving the public which are regarded as having been chiefly responsible for the success of the Stix, Baer & Fuller business, Mr. Baer said:

"In our estimation there are three chief factors in the success of a merchandising business — merchandise, advertising and service—a trinity in which it is hard to put one above the other, although we rank service first. It is necessary, before anything else, to obtain suitable merchandise. Having obtained it, the next requisite is to acquaint the public with the fact through advertising, and having brought them to the store through advertising, it is essential to do everything possible to retain them as customers through the sort of service which will make them satisfied with their purchases."

L. Blumenstock, sales manager for the Stix, Baer & Fuller Co., who has helped it to celebrate 15 previous anniversaries, entered the discussion at this point with a remark on the subject of advertising.

"I do not put undue stress upon advertising; it is not everything; but it is of the highest importance. It could no more be dispensed with by a mercantile establishment than merchandise and service could be dispensed with. The three are interdependent.

"Another way in which advertising sometimes has appealed to me is that it is to a merchandise store what a newspaper is to a city. A big department store really is a little city in itself. Advertising is the news of what is going on in our little city. It is the tongue of business, service and merchandise its brains and body."

Comparative Price Advertising.

Mr. Blumenstock commented upon an article on the advertising situation in St. Louis published recently in the New York Tribune. Its author was Samuel Hopkins Adams. While as a whole it was uncomplimentary to St. Louis, it commended the Grand-Leader for having eliminated comparative price advertising last October.

"We appreciate the compliment from Mr. Adams," said Mr. Blumenstock, "but while we have discarded what is known as comparative price advertising for ourselves, I do not accept his indictment of its use. His attempt was to show that such advertising is deliberately misrepresentative. This is not true where reliable firms are concerned. They endeavor to be honest and straightforward with their advertising, but the use of comparative prices—that is, undertaking to state the original value of an article which is offered at special sale—opens many loopholes for misunderstanding and dissatisfaction. That is its weakness, and it is true also that it results in occasional misrepresentation by employes.

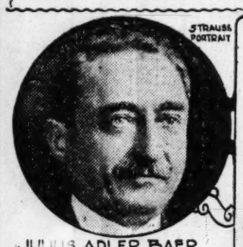
"The growth of the Grand-Leader's business in the last year has been the greatest in its history. While this has been due to a variety of causes, we sincerely believe that increased confidence in our store on the part of the public because of our elimination of comparative prices has contributed importantly to the gain."

Employes' Interests Looked After.

A supplementary factor in business success, and a highly important one in making good service to the public possible, in the opinion of the proprietors of the Grand-Leader, is satisfied employes. In recognition of this factor the Grand-Leader now maintains these institutions: A country club on a high bluff overlooking the Meramec River near Fern Glen, Mo., where five buildings were erected at a cost of $40,000, of which every employe of the Grand-Leader is a member without dues, and which is said to be operated at an annual loss to the firm of $10,000; an employes' savings bank, which pays interest at the rate of 5 per cent; rest and recreation rooms; lunchrooms, in which food is sold to employes at less than cost; a choral club; a beneficial aid society, through which, by the payment of a nominal sum, an employe may obtain free medical attention, temporary care in an emergency hospital, salary for a certain length of time if unable to work. A burial fund also is provided for. The store also employs a welfare secretary and an educational director for employes.

The principal officers of the firm are three of its founders. They are Aaron Fuller, president; Julius A. Baer, vice president, and Sigmund Baer, secretary and treasurer. The fourth founder, Charles A. Stix, died a year ago. He was president of the firm at his death. Three sons of the three surviving founders have been taken into the firm, all being members of the board of directors, and as rapidly as possible they are taking over the responsibility of conducting the business. They are Sidney R. Baer, son of Sigmund Baer; Arthur Baer, son of Julius Baer, and Leo C. Fuller, son of Aaron Fuller.

Grand-Leader's Present Home; First of Its Parent Stores; Founders of St. Louis Business Still Living

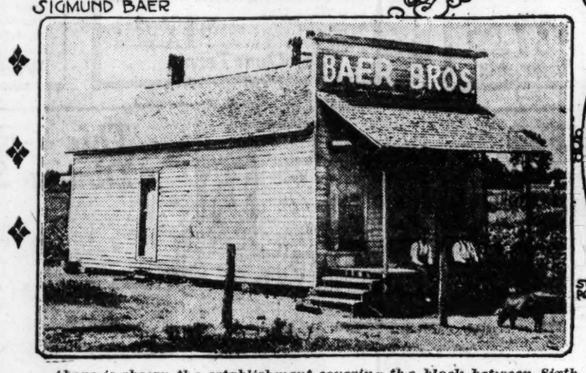


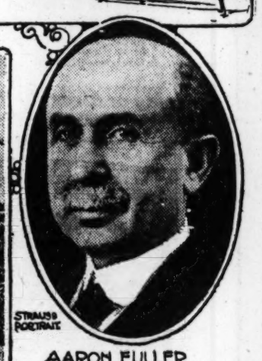
JULIUS ADLER BAER



SIGMUND BAER







AARON FULLER.

Above is shown the establishment covering the block between Sixth and Seventh streets and Washington and Lucas avenues, which for several years has housed the Grand-Leader. Below is the little building in which Julius A. and Sigmund Baer started their first store at Magazine, Ark., in 1881. They were joined in business at Fort Smith, Ark., two years later by Aaron Fuller, and this partnership was entered by the late Charles A. Stix in 1892, when the four founded the Stix, Baer & Fuller Dry Goods Co. (Grand-Leader) in St. Louis.

AMUSEMENTS

"WHERE EVERYBODY GOES"
COLUMBIA
SIXTH & ST. CHARLES
15 CENTS 25 CENTS
WEEK OF SEPT. 10TH
11 A.M. TO 11 P.M.
AMERICAN GIRL REVUE
SONGS, DANCES AND STYLES
WM. A. HANLON & CO.
IN THE NEWEST HANLON COMEDY SENSATION
"THE RAILROAD HOTEL"
FOLEY & O'NEIL
TWO NIFTY CHAPS
PAUL KLEIST
IN AN UP-TO-DATE NOVELTY
BERT HOWARD
IN A LITTLE ARTISTIC NONSENSE
BALLY HOO TRIO
"AT THE SIDE SHOW"
NIMZ & SCHUSTER
STREET MUSICIANS
REXO
WORLD'S GREATEST SKATER
UNIVERSAL CURRENT EVENTS
EXTRA FEATURE
LOTTA FORBES IN THE WOOSTER LAMBERT PRODUCTION
"A FILM MELODY"

Orpheum Theater
9th at St. Charles.
Playing Supreme Vaudeville
and Part of the
Orpheum Circuit Theaters
MARTIN BECK, Managing Director
2:15--Last Times Today--8:15
Big Current Bill
TWICE DAILY NEXT WEEK
Debut in Vaudeville
DONALD BRIAN
Supported by
John Sainpolis and Roy Fairchild
—In—
"Somewhere in Mexico"
ALEXANDER KIDS
Cute, Cunning, Captivating
WILLIE WESTON
Foremost Singer Character Songs
Margaret Young
McMahon-Diamond & Chaplow
Ray Hulings' Clown Seal
Berhard & Janis
Four Jansleys
Elevator Service All Floors.
Mats. (Ex. Sat. & Sun.) 15—25—35—50c
Evenings, 15—25—35—50—75c
Concert Orchestra. Pictures.

STANDARD
MATINEE DAILY
REAL BURLESQUE
THE JOLLY GIRLS WITH AL. MARTIN
THE IRISH FUNMAKER
IRENE SHANNON
AND
THE NIFTY CHORUS OF PRETTY GIRLS
NEXT—PARISIAN FLIRTS.

AMUSEMENTS AMUSEMENTS
SHUBERT GARRICK
NOW PLAYING TWICE DAILY 2:15 — 8:15
Last BIG WEEK BEGINS TODAY
CRITICS UNANIMOUS IN PRAISE
Perfect Projection Photography Photoplay
JACK and the BEANSTALK
THE PETER PAN OF THE FILMS
PRICES—Mats., 25c & 50c
Nights, 25c, 50c, 75c & $1
FOR OLD AND YOUNG
Direct from its big New York run at the GLOBE Theatre
THE MARVELOUS WONDER FILM OF 1917
Everlasting as time. For all children from 5 to 90

SHUBERT GARRICK
SUNDAY SEPT. 16
Seats Thursday
Mail Orders Now
WONDERFUL OPENING OF REGULAR SEASON.
AMERICA'S GREATEST COMEDIAN
William Collier
IN THE GREATEST FARCE—ONE YEAR IN NEW YORK
"Nothing But the Truth"
Prices—Nights, 50c to $2; $1 Mat. Wed. Pop. Mat. Sat., 50c to $1.50

GAYETY 14TH AND LOCUST
BURLESQUE
PRODUCED WITH PROPRIETY
THE HOUSE OF CLASS AND DISTINCTION
MATINEES DAILY. LADIES, 10c, Except Saturday and Sunday


Week Starting Mat. Today
GEO. F. BELFRAGE'S Carnival of Burlesque Wonders and Surprises
HIP-HIP-HOORAY GIRLS WITH BEN PIERCE
THE SHOW THAT SET ALL NEW YORK A-TALKING

You can't afford to miss the diving wonders of the world in their sensational exhibition in a monster glass tank containing over 40,000 gallons of real water.
A $2.00 PRODUCTION AT POPULAR PRICES
OPEN TO ALL
Thursday Night, Men's Diving Contest. Friday Matinee and Night, Women's Diving Contest.

GRAND OPERA HOUSE
Advanced Vaudeville
The Big 10-Act Show
Starting Monday and Continuing All Week. 15c, 25c
The BLACK & WHITE REVUE
A Modern Minstrel Creation, featuring LA CHESTA, the Girl on Her Toes.
LEW WELCH LATE STAR OF POTASH & PERLMUTTER & CO., presenting THE PRODIGAL FATHER.
HAYASHI TROUPE MARVELOUS WONDER WORKERS FROM THE ORIENT
HARRY ROSE Eccentric Comedian
ZENO and MANDELL At the Bee-Hive.
MORGAN and STEWART A Jitney Banquet
VALENTINE and BELL The Furniture Removers.
BILLY BROAD The Wandering Minstrel.
FLYNN and McLAUGHLIN In New Songs and Dances
ANIMATED WEEKLY AND COMEDY PICTURES
SHOW NEVER STOPS 11 A. M. TO 11 P. M.

AMERICAN STARTING Mat. Today
Evenings, 10-25-35-50c. Mats. Tues., Thurs., Sat., 10c-25c.
YOU WILL LOVE
THE LITTLE GIRL GOD FORGOT
By EDWARD E. ROSE.
The Most Fascinating and Appealing Play on the American Stage.
Here is a Girl that Wins Everything that is Worth While in the World by Being GOOD.
Next Sun. Mat.—"THE MILLIONAIRE'S SON AND THE SHOP GIRL."

10 AND 20 Cents
IMPERIAL 10th & PINE
Continuous Performance 12 Noon to 11 P. M.
BURLESQUE FOLLIES ☆ MUSICAL COMEDY ☆ FIRST-RUN PICTURES
Starting Sunday, Sept. 16
THE GREAT IMPERIAL GIRLS IN WINNING THE WIDOW
10 AND 20 Cents

PHOTO PLAY THEATERS PHOTO PLAY THEATERS
VICTORIA THEATER
WEEK OF SEPT. 10
Feature Photoplay and Entertainment by Post-Dispatch Pure Milk and Free Ice Workers
FOR BENEFIT OF
POST-DISPATCH PURE MILK AND FREE ICE FUND
Monday, Tuesday, Wednesday, Thursday, Friday and Saturday nights, 8:30 o'clock. Saturday matinee, 2:30 o'clock.
Admission, 25 cents and 50 cents.

NEW GRAND CENTRAL GRAND and LUCAS
Palace of Master Cinema Productions
Margaret Mayo's Great Regular Stage Drama,
"POLLY of the CIRCUS"
With Mae Marsh and Vernon Stelle
Humfeld's Concert Orchestra
Continuous today, 2:00 to 5:30; 15c. 5:30 to 11:00, 15c and 25c. Children under 12, with parents, free. Soldiers in uniform free at all matinees.

THE CENTRAL ST. LOUIS' LEADING DOWNTOWN PHOTOPLAY THEATER Sixth and Market
"ON TRIAL" ENTIRELY DIFFERENT
COHAN AND HARRIS GREATEST STAGE SUCCESS
Continuous, 11 A. M. to 11 P. M. All Seats, 15 Cents.

Cinderella CHEROKEE AT IOWA
Tonight—4 High-Class Vaudeville Acts. Vivian Martin in "A Kiss for Susie," 5-reel Paramount. Latest Hearst-Pathe News. Monday—Wm. Russell in "Pride and the Man." Today—Grand Organ Recital at 3 p. m. Admission Free.
AMUSEMENTS

JUNIATA GRAND AND JUNIATA
SUNDAY AND MONDAY
Marguerite Clark in "THE AMAZONS"
Burton Holmes Travelogue & Others. Matinee, 2:30 P. M. Continuous. Tues. and Wed.—"The Slacker."
AMUSEMENTS

BASEBALL TODAY
2 GAMES—FIRST GAME 1:30
AT SPORTSMAN'S PARK
BROWNS vs. DETROIT
Tickets on sale at Johnson-Enderle-Pauley Drug Store, Grand and Olive Street.

AMUSEMENTS
PARK CONTINUOUS TODAY, 2 to 11 10c 20c
FIVE BIG ACTS REAL VAUDEVILLE
And the Feature Photoplay
MARY MILES MINTER
In "Charity Castle"
Mon., Tues., Wed.—2:15, 6:30, 8:45.
Haveman's Wild Animals and Four Other Acts
Also the Feature Photoplay
GAIL KANE
In "The Bride's Silence"

KINGS CONTINUOUS TODAY, 2 to 11 10c 20c
Program Today and All Week
BESSIE LOVE
In "Polly Ann"
WINIFRED ALLEN
In "The Haunted House"
"HIS PRECIOUS LIFE" Two-Reel Comedy.
PEARL WHITE 10th Part "The Fatal Ring"

SHENANDOAH TODAY, 2 to 11, 10c 20c
BESSIE LOVE
In "Wee Lady Betty"
EDNA GOODRICH
In "Reputation"
And Two Comedies
Mon., Tues., Wed., 2:30 to 5, 6:30 to 11
DOROTHY DALTON
In "Ten of Diamonds"
MABEL TALIAFERRO
In "The Jury of Fate"
"LOST A COOK" Two-Reel Comedy.
New Show Every Monday & Thursday.

SEE HALLER FOR PETS
WE SHIP EVERYWHERE
HALLER'S BIRD STORES
Everything in Pets.
823 Franklin Av. St. Louis, Mo.

AUTUMNAL MUSIC FESTIVAL
ST. LOUIS PAGEANT CHORAL SOCIETY
FREDERICK FISCHER, Conductor
MUNICIPAL THEATER---FOREST PARK
Two Grand Vocal, Instrumental and Choral Concerts
MONDAY NIGHT, SEPT. 17—Mendelssohn's Oratorio ELIJAH
TUESDAY NIGHT, SEPT. 18—Soloist Program
S—OLIVE KING—Soprano
O—LILY HARTWIG—Soprano
L—MERLE ALCOCK—Contralto
O—FORREST LAMONT—Tenor
I—LOUIS TEMPLEMAN—Baritone
S—CLARENCE WHITEHILL—Bass-Baritone
T—ST. LOUIS PAGEANT CHORUS—250 Trained Voices
S—SYMPHONIC ORCHESTRA—60 Skilled Players
Prices: 25c, 50c, 75c; Box Seats, $1; Now on Sale at Famous-Barr Ticket Office

Prufrock & Litton's

Furniture for Fall Weddings



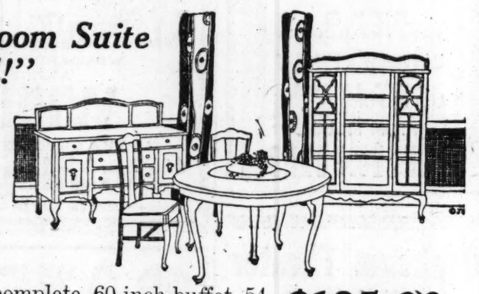
The Largest Selection at the Lowest Prices

Dear to the heart of every bride-to-be are two things—her trousseau and the furniture for her new home.

We are not prepared to give any assistance with regard to the trousseau, but one visit to our store will convince Mrs. Bride that the pretty things she has in mind are all within reach of her pocketbook at Prufrock & Litton's, and a hearty welcome awaits her.

"Just the Dining-Room Suite I've Wanted!"

(We hear that here every day.)

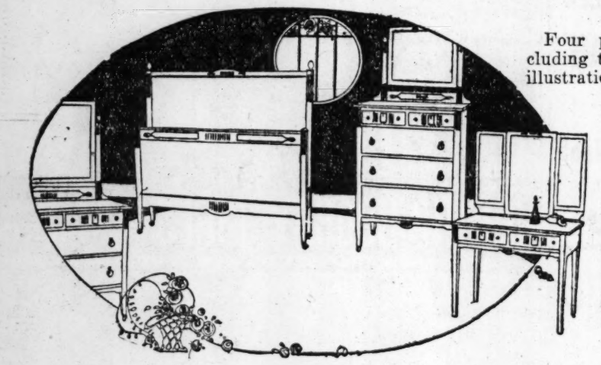


Always a Period. This suite illustrated is the Queen Anne Period in quartered oak (the good old oak), Jacobean finish, eight pieces complete, 60-inch buffet, 54-inch extension table, 5 side and 1 arm chair, now..... ***$135.00***

Simple Bedroom Suites—Highly Ornamental Suites

(and Bedroom Suites in all stages between these two).

Suite illustrated, brown mahogany; three pieces, dresser, bed and chiffonier, now..... ***$85.00***



Four pieces complete, including toilet table similar to illustration. American walnut.

$125

Whether you wish to furnish your bedroom in walnut, antique mahogany, Colonial mahogany, Sheraton or the enamel finishes, you have a large variety in styles and prices to select from here.

Not One Looker in 100 Who Really Intends to Buy, Fails to Select Here—

As all upholstered furniture is made in our own factory, and our patrons know the goods as well as the prices are right. A large selection of antique cane and mahogany suites, in the different Periods, upholstered in your choice of tapestries, damasks, velours and brocades, now at prices almost unbelievable.

Prufrock & Litton

Fourth and St. Charles Sts.

Pay for Room or Entire Furniture Outfits in 30, 60, 90 and 120 Days.

AEOLIAN Player-Piano



$395

Terms: $2.50 Weekly

The latest type 88-note player with beautiful oak or mahogany case. Built, sold and guaranteed by the world's largest producers of musical instruments. A value unmatched anywhere. Bench included.

COMBINATION OFFER

While just the few remaining cabinets last, we will, for an additional charge of only $10, give with the Aeolian Player a $14 roll cabinet and $10 worth of music rolls.

Write or Phone for Catalog

The Aeolian Co.

1004 Olive Street

St. Louis' Greatest Piano House

Sole Representative for
The Steinway—The Pianola
The Vocalion

FISCHER RETURNS AFTER CONSULTING PAGEANT SOLOIST

Conductor of Autumnal Festival While in New York Added Two Singers to List.

TO BE GIVEN SEPT. 17-18

More Than 250 Singers to Take Part in Chorus of "Elijah" and in Concert.

Conductor Frederick Fischer of the St. Louis Pageant Choral Society returned from New York Friday from a consultation with the principals who are to take part in St. Louis' Autumnal Music Festival at Municipal Theater, Forest Park, Sept. 17 and 18. Fischer met Miss Olive Klein, the soprano who is to sing in Mendelssohn's oratorio, "Elijah;" Merle Alcock, a contralto; Forrest Lamont, the young tenor who distinguished himself at the recent "I'Pagliacci" performances in Forest Park, and Clarence Whitehill, noted bass-baritone.

Since first announcing this quartet, the conductor has added Lily Hartwig and Louis Templeman, vocalists, to the "Elijah" roster, and also perfected arrangements with 60 instrumentalists who are to form the symphonic orchestra in the accompaniment of the oratorio and also for the support of the solo numbers of the second night's program.

The entire St. Louis Pageant Choral Society's vocal and ensemble equipment will be employed at both concerts. More than 250 singers will take part.

Overture—Phedre ..... Massenet
Orchestra.
Unfold Ye Portals Everlasting (The Redemption) ..... Gounod
Soprano, Chorus and Orchestra.
Improviso Chenier (Andrea Chenier).. Giordano
Forest Lamont.
At the Cloister Gate ..... Grieg
Female Chorus, with Soprano and Contralto Soli.
Two Community Choruses:
America.
Way Down Upon the Swanee River.
The Heavens Are Telling (The Creation) ..... Haydn
Chorus.
Norwegian Carnival ..... Svendsen
Orchestra.
Shadow Song—Dinorah ..... Meyerbeer
Olive Kline.
Two Shakspeare choruses:
Sigh No More, Ladies.... Sir Henry Bishop
Wedding Is Great Juno's Crown.... Tours
O, Don Fatale (Don Carlos)..... Verdi
Merle Alcock.
Spinning Song (Flying Dutchman).... Wagner
Wotan's Farewell and Magic Fire Scene (Die Walkuere)..... Wagner
Clarence Whitehill.
The King's Prayer and Finale:
First Act Lohengrin ..... Wagner

Chorus rehearsals at 3525 Pine street are to be of nightly occurrence this week and already excellent progress has been made. The plan now is to have a rehearsal of soloists, chorus and instrumentalists on the Municipal Theater stage next Sunday morning, during which trials "Elijah" will be sung in its entirety and the details of Tuesday night's concert perfected.

ST. LOUIS WILL HANDLE LARGE INCREASE IN COTTON TRAFFIC

Usual Coastwise Shipments to go by Rail as Government Has Taken Vessels.

St. Louis will handle an enormous increase in cotton tonnage this Autumn and Winter, due to the discontinuance of the rail and water routing to the Atlantic seaboard, it was learned at a meeting of the St. Louis Car Commission of the Railroads' war board yesterday.

Coastwise ships which formerly carried thousands of tons to New England mills have been requisitioned by the Government and the entire burden of handling the 1917 crop will devolve upon the railroads.

St. Louis, Memphis and New Orleans will be the main gateways for the interchanging this traffic between the carrying lines.

While the cotton will demand a large increase in car equipment, there will be no diminution in the volume of other crops crowding the rails and terminal yards of the roads. On the contrary, the movement of grains, general merchandise and in fact all classes of traffic is far in excess of any previous season.

MAC MILLAN BRINGS BACK OTHER EXPLORERS' RECORDS

Lining of Cap Worn By Dr. Kane in 1853 Is Found By Crocker Land Expedition—Traces Peary, Too.

NEW YORK, Sept. 8.—Records left by various explorers in the frozen North, some of them more than half a century old, brought back by Donold B. McMillan, head of the Crocker Land expedition, who recently returned, are today on exhibition in the American Museum of Natural History in this city.

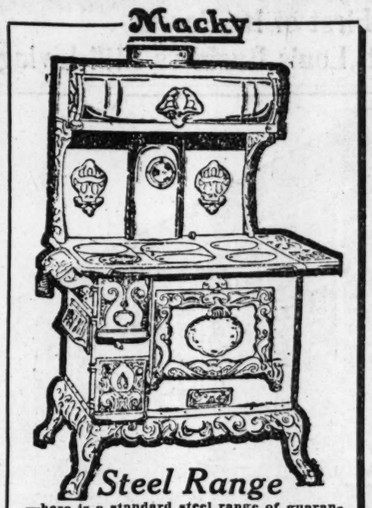
Among the records is a silk lining of a cap worn by Dr. Elisha Kent Kane, the American explorer, left by him at Rennsalaer Harbor in 1853. It is marked with a leaden bullet "O. K." There is also a paper containing a record of Dr. Kane's life in the North, cut with a knife, owing to a scarcity of writing materials. There are also records left by Rear Admiral Peary, including a bit of an American flag, left in 1906 at the top of Cape Thomas Hubbard.

A packet of letters left in a cache at Cape Isabella in 1876 by Capt. Allan Young for Sir George Mare's exhibition, was also found by MacMillan.

Monument to Henry Clay Works Dedicated.

MIDDLETOWN, Conn., Sept. 8.—A monument to the memory of Henry Clay Works, a native of Middletown, author of "Marching Through Georgia" and other well-known songs, was dedicated here today. The memorial, erected by public subscriptions, is a 10-ton boulder of granite, surmounted by a bronze bust of Works.

Macky

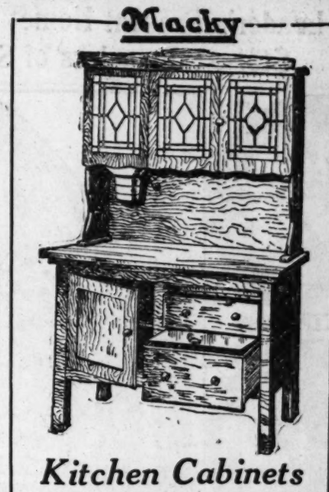


Steel Range

—here is a standard steel range of guaranteed quality, reliable, dependable. —long years of experience in constructing high-class steel ranges for housewives have resulted in this perfect construction, and without an exception, is an unmatched value. —has every modern improvement, high sanitary base and a big massive model. —splendid cooker and baker..... **$27.65**

Weekly or Monthly Payments

Macky

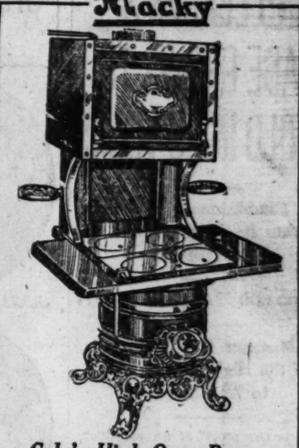


Kitchen Cabinets

—this splendid Cabinet is made of oak and in the golden finish. —is large and roomy and well arranged. —everything is within easy reach, making it a wonderfully convenient Cabinet. —it is a value that will make you open your eyes..... **$12.40**

Your Own Terms

Macky



Cole's High Oven Range

—equals the work of ranges which cost twice as much. —this new improved cooker and baker is a money-saver for you to use. —it will save fuel and will lessen your work. —will keep fire over night—you have only one fire to give attention, two drafts to regulate. —let us show you its many good features.

Weekly or Monthly Terms

Macky

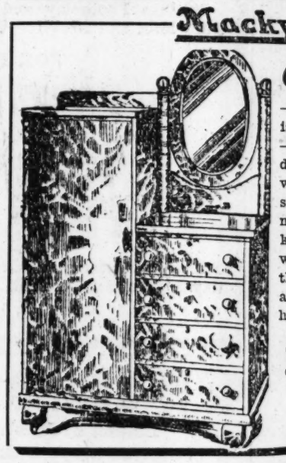
This 8-Piece Dining Suit, $49.80



This week you have the opportunity of furnishing your dining room complete with this elegant dining room suit of eight up-to-date pieces, just exactly as illustrated. The outfit consists of an elegant buffet, a round pedestal extension table and six chairs, all made of the best selected oak, finely finished, expertly constructed.

Terms to suit your convenience.

Macky



Chifforobe

—made in the oak finish, highly polished. —it has four large drawers and spacious wardrobe. —exactly suited to the needs of men who wish to keep all clothing within easy reach. —the Chifforobe is amply large and will hold five suits,

$17.95

TERMS TO SUIT

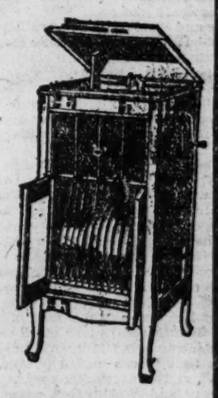
Macky

Columbia Grafonolas

$15 to $200

Your Own Terms—No Interest

—the Columbia grafonolas have reached the stage of perfection in fullness and beauty of tone and silence of motor. —if you are a lover of music —if you would enjoy to have on hand at all times the world's best music, sung or played by the world's best artists —reproduced exactly and as beautifully as it was rendered by the artists themselves—then buy a Columbia Grafonola.



Macky

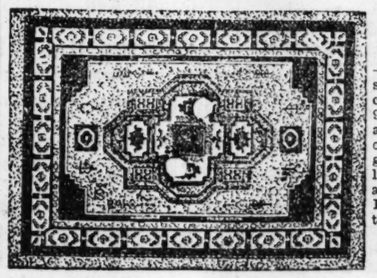
3-Piece Daveno Suite

—the construction, material and workmanship of this elegant and massive bed-daveno suite are first-class in every respect. —a single turn reveals the divan as a full-sized bed, complete with a sanitary steel spring adapted for a regular mattress and bedding. —the chair and rocker are made to match the divan. —the pieces are upholstered in genuine Imperial leather..... **$42.50**

YOUR OWN TERMS



Macky



Brussels Rugs

—Handsome Brussels Rugs in this special offering — full 9x12 size—made of an excellent quality of Brussels fabric—good, durable, sightly Rugs in new and attractive patterns—Rugs that are sure to please you.

$14.85

Whatever you want in Rugs you will find in our Big Rug Dept.

Macky

See Us Before Buying Elsewhere

3 ROOMS FURNISHED COMPLETE $98.50

TERMS—$1.50 WEEKLY

Cash or Credit

Macky

1126-1128-1130 OLIVE ST.

FURNITURE CO.

Visit Our Music Department

OPEN SATURDAY UNTIL 9 P. M.

POST-DISPATCH

ST. LOUIS, SUNDAY MORNING, SEPTEMBER 9, 1917.

SILVER JUBILEE SECTION
STIX, BAER & FULLER

Announcing the Stix Baer & Fuller 25th Anniversary Sale



Celebrating a Quarter of a Century of Merchandising Mastery

THERE are occasions when one is at a loss for words--too full for utterance--and this is one of them.

Twenty-five years have passed since we opened the doors of "Grand-Leader." It does not seem quite that many years to us who have been here all the time. We felt like real grown-ups then--and we feel young now. But we can see evidence of the twenty-five years having passed--here, there and everywhere.

As we recall our ambitions, aims and purposes, and business ideals, we realize that our imagination was not as great as our accomplishments, and our business ideals below the standards maintained today.

In looking back over the paths of progress, we can readily see the transition of a store to an institution--of a storekeeper to a merchant.

We approach this momentous natal day with a deep sense of gratitude to the public. We are not unmindful of our great obligations--and it is our aim and purpose to demonstrate it in a very substantial way.

Many times in the planning of this event we searched for some big idea apart from merchandise that would indicate our feeling of gratitude and be in keeping with the occasion--and just as frequently we came back to the most simple--the one basic idea of storekeeping, and the one which will most strongly appeal to the general public, namely, "value-giving."

There are, of course, varying degrees of value-giving, just as there are varying degrees of heat. However, our enthusiasm is not "lukewarm" but "fervent"--and every offering is an absolute demonstration of that fact.

We could write pages relating to the history of this Anniversary celebration--how it was planned--the months spent in assembling the merchandise--the standards of values that were imposed--the reports made by the department chiefs--and finally the assembling of samples which were to be offered in this sale for the inspection by the buyers' committee, the members of the firm and the advertising department.

No questionable value could withstand such a rigid examination. No ordinary offering could find space on the honor roll of this extraordinary event--and so we say to the public: "Come with the expectation of sharing in the greatest bargain feast that has ever been presented to St. Louisans."

It will be difficult at this time to magnify the character of the values--and we are really glad that we have maintained the policy of not quoting comparative prices, because if they were quoted on this occasion, facts would sound like fiction.

Every Silver Jubilee offering bears a special ticket and we assert that wherever you see a ticket you will find a value worthy of the occasion.

In the following pages but meager details of all the extraordinary offerings will be found. Today's Globe-Democrat contains just as much news of this event concerning the departments that are not represented here.

STIX, BAER & FULLER DRY GOODS CO.



No Phone Orders Filled

Stix, Baer & Fuller Silver Jubilee Th

Silver Jubilee Sale of Furniture

This event is going to make many homes in St. Louis and environs more livable. It brings to them Furniture of enduring quality at prices that are astonishingly low. Newlyweds and nearly-weds will serve their own interests by visiting this store during this Anniversary Sale.



Chamber Suite, $89.50

Three-piece Chippendale Suite, blue or mulberry velour, $49.75

Three-piece Mahogany or Cathedral Oak Suite, covered with tapestry, $18.50

French Day Beds, including bolster and two rolls, old ivory enamel finish, $19.95

Library Tables, solid quarter-sawed fumed oak, $11.95

Circassian Walnut Chamber Rockers, with arms, $2.98

Easy Payments

Are made possible through our club plan of Furniture selling.

4-Pc. Chamber Suites, Special, $89.50

The suite is one that will grace any home. It is modeled in Queen Anne period design, of choicest American walnut or brown mahogany, and fitted with tear-drop drawer pulls and plate mirrors. The illustration gives a fair idea of the beauty of this suite.

Cane and Mahogany Rockers, fitted with spring seats, upholstered in blue or mulberry velour, at $9.95

Brown Fiber Rockers, cretonne seat and back; specially priced $3.95

Circassian Walnut Sewing Tables, in Colonial design, drop leaves, at $11.50

Mattresses, of felt, with roll edge and evenly tufted, 45-lb. weight, $5.98

Bedroom Furniture

Louis XIV Chamber Suite, of four pieces, with mirrors throughout; special, $76.00

William and Mary Chamber Suite, in old ivory finish, four pieces, with semi-poster Bed, $77.50

Adam Period Suite, of American walnut, four pieces; special, $83.50

Queen Anne Suite, in black lacquer or American walnut, decorated with gold; special, $93.50

Louis XIV Suite, including Chifforette, four pieces; special, $114.95

Dining-Room Suites

Ten pieces, William and Mary, cathedral oak, $129.75

Ten pieces, Adam suite, of brown mahogany, $142.50

Nine pieces, Sheraton, waxed oak, hand-marquetry, $152.50

Nine pieces, Chippendale, American walnut or brown mahogany, $157.50

Nine pieces, William and Mary dark American walnut fiddle-back chairs, $182.00

Living-Room Suites Odd Pieces

Three-piece Cane Davenport Suite, $99.50

Three-piece Grinling & Gibbons suite, tapestry and cathedral oak, $62.00

Three-piece, William and Mary mahogany and velour, suite includes Davenport, $59.50

(Sixth Floor.)

A Silver Jubilee

Table d'Hote Luncheon, 55c

WE have arranged for a most extraordinary luncheon daily in the Dining Room during Jubilee Week, which will be served at an extremely moderate price, 55c

Every housewife will wonder "How can they do it?" It is merely a way of celebrating our Silver Anniversary.

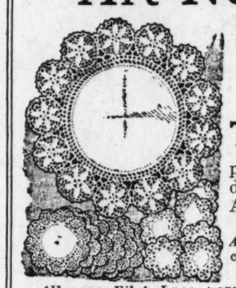
Mr. David H. Silverman

—and his orchestra will entertain guests each day from 12 to 2 p. m.

(Sixth Floor.)

The Silver Jubilee Sale of

Art Needlework



13-Piece Luncheon Sets

As Illustrated $1.65

THIS set has hand crochet lace edge, in the 24-inch size, comprising centerpiece, six tumbler doilies and six plate doilies to match. A wonderful bargain at the price.

Stamped Made-Up Chafing Dish Aprons, made of art crash, in attractive conventional designs. Special at 65c

All-over Filet Lace Scarfs, full 18x50-inch size, with French hem of lawn. Special at 25c

Hand-Made French Cluny Lace Scarf, pure linen center, Cluny lace edge all round, size 20x54 inches, each, $2.95

Stamped Made-Up Knife, Fork and Spoon Cases, with Canton flannel lining. Made to hold 1 doz. pieces. Special, 35c

Sofa Pillowslips, made of brown, green or white rep, in attractive stencil designs and Boaz embroidery. Special at 25c

Vanity or Party Bags



Made of Florentine or taffeta silk in plain or changeable colors, trimmed with gold lace and rosebud trimming. A large variety from which to choose. Special at $1.00

Cretonne Knitting Bags in a good selection of Cretonne and French fruit trimmings, made with extra pocket. Very special at 50c

(Second Floor.)



THE great Silver Jubilee offering of ultra smart and distinctiv

Suits---Coats

The Suits represent a contribution by twenty of the foremo turers of America. They gave us these garment price so that we can offer our customers thes values. They are made up in the newest, mo styles of wool velour, velour cord, broadcloth, silv ford, tricotine, men's-wear worsted, in plaid, mi checks, needle cloths, Burella cloth and serges. There are st for everybody—for the young, for the middle-aged and the el the small woman and up to the largest, requiring up to 51 inch bust

The Dresses comprise the new and Dresses, will

Jubilee Sale of

Notions

CLARK'S O. N. T. Crochet Cotton, white and ecru; all popular numbers, highly mercerized thread, limit 10 balls to a buyer, at, per ball, 6½c

SNAP Fasteners, in white and black, all the wanted sizes, such well-known brands as De Long's, Teneo, etc. One dozen on card, at, per card, 4c

"LADY DAINTY" Lingerie Braid, 10-yard bolts of fine mercerized quality, and each bolt with bodkin, 2 for 15c; each, 8c

SAMSON Pins, good quality, 400 on paper, 2 papers, 5c

IRONING Wax, with handle, per dozen, 8c

"AMERICAN LADY" Hair Nets, cap and allover styles, all colors excepting gray—handmade or human hair—limit 2 dozen to customer, each 5c, 6 for 25c

NECKBANDS, white cambric, all sizes 12 to 18, well made, neatly finished, each 3c

J. & P. COATS' "Chain Brand Spool Cotton," in white, numbers 40 to 8. Two spools, 5c

(Main Floor.)



For the Silver Jubilee We Have Assembled

Wonderful Trimmed Hats

To Sell at an Extremely Low Price

WE desire to emphasize the high character and quality of these magnificent Trimmed Hats, which we will sell at this extremely low price. We assure you that they cannot be produced for this figure. **$5**

The collection embraces beautiful black hats, navy hats, brown hats, purple hats and taupe hats—in fact, any color that you desire. The materials are the finest quality Lyons velvet and Panne velvet, and the styles are so varied as to meet with every requirement. Large, medium and small hats, turbans, tricornes, flaring and soft crush hats. Your choice without reserve, at $5.00.

Untrimmed and Ready-to-Wear Hats, $2.00

A Wonderful Group for the Silver Jubilee.

FINE Lyons velvet handmade Hats in the new soft draped effects, with shirred brims, large shapes, tams with shirred tops, corded brim soft effects, draped turbans and medium shaped Hats as well as draped Zibeline, plush and Panne velvet Hats, and plush and velvet combinations in black and all colors.

The ready-to-wear Hats have corded brims and crowns of Lyons velvet, soft finished, with ribbon trimming. Also rolled brim Lyons velvet sailors with pleated ribbon brims and ribbon ties, draped Lyons velvet Hats, Tams with chenille tassels, banded Lyons velvet and hatters' plush sailors, etc. A wonderful variety in black and colors.

(Third Floor.)

Silver Jubilee Sale of

Stationery at 25c

Three immense groups of fine Writing Paper and Correspondence Cards, comprising almost 15,000 boxes in all. The entire collection on sale at 25c

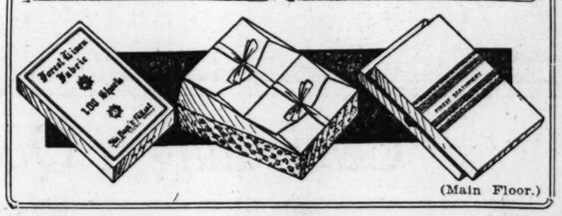
GROUP 1—Includes 3500 boxes of Eaton, Crane and Pike's Lonsdale Linen-fabric-finish Writing Paper, packed 66 sheets to the box, with 25 envelopes to match, per box, 25c

GROUP 2—Embraces 6300 boxes of Writing Paper and Correspondence Cards, from some of the best paper mills in the country, and a number of novelties are included. Come in white and tints. Some with gold edge. Note, letter and Princess size, per box, 25c

GROUP 3—Embraces 4250 lbs. of popular fabric-finish Stationery, of good quality white stock, packed 100 sheets to the package and 50 envelope to match, both for 25c

Large Size Cubes of Art Gum, ideal eraser and cleanser—only 6 to a buyer at the Jubilee Sale—price of each, 5c

New Tally Cards, for auction bridge, five hundred and whist, excellent assortment, on special sale, 3 dozen, 25c



(Main Floor.)

Silver Jubil

What housewife will read this announcement opportunity that is so eagerly awaited to

Double Damask Dinner Napkins, Dozen, $

ALL linen double satin damask Dinner Napkins, 24x24 inche rious new designs. An extra offering for this Silver and only one dozen to a customer.

Madeira Luncheon Cloths, $5.95

EVERY woman will know that a real Madeira Luncheon Cloth that is loped and elaborately hand-eyelet embroidered is a rare bargain at These are made of fine quality linen, 52 inches in diameter. Just 100 and only one will be sold to each customer.

Madeira Tea Napkins, Dozen, $4.50

These fine Madeira hand-scalloped and hand-embroidered Tea Napkins tiful patterns, size 14x14 inches, are rare bargains at this Silver Jubi Just 200 dozen in the lot.

Hemstitched Huck Towels, 21c

TWO HUNDRED dozen for this sale. They are half linen hemstitched Huck Towels, good heavy weight and measure 18x36 inches. Each towel nicely hemstitched. Very special values.

Barnsley T ONE THOUSA Barnsley ored borders.

Silver Jubilee Sale of

Hair Goods

WHAT a substantial way the Hair Goods Dept. joins in the Jubilee of value-giving, is shown in the following items:

Front Dip Waves or Guinet Pompadours, ventilated, on net, made of first quality natural hair—they are cool and becoming, and very specially priced at, each $5.00

Course of 10 Scalp or Facial Treatments, special, $5.00

(Third Floor.)

Singing Canaries

Special at **$4.95**



In the Anniversary Sale we offer hardy male birds from the Hartz Mountains, of splendid parentage, and all good singers.

Character Dolls

Special at **95c**

Exceptionally well made, dressed in gingham rompers, dress and cap, and with slippers and stockings. All have baby faces, and but one will be sold to a customer. (5th Floor.)

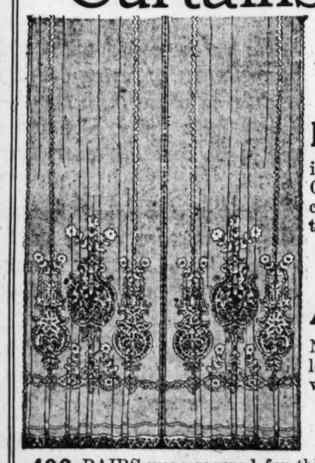
Bakery Special

FOR the Silver Jubilee, the sunlight bakery will make an Anniversary Layer Cake—a very exceptional value, at 32c

(Main Floor.)

Silver Jubilee Offerings in

Curtains and Materials



Panel Curtains

As Illustrated

$2.95 Pair

EVERY woman will recognize that these are wonderful bargains at the price, and there is a great variety of imported handmade Arabian and Battenberg Panel Lace Curtains from which to make selection. They come in large center medallion pieces combined with beautiful Marie Antoinette work. Are in white and Arabian colors.

Scotch Lace Curtains

at $2.25 a Pair

AN offering of 300 pairs of these beautiful Scotch Lace Curtains in a variety of handsome patterns, including Novelty, Shadow Lace and Brussels Net effects, with scalloped overlocked edges—others finished with lace edge. In white, ivory and beige.

Quaker Lace Curtains

at $3.50 a Pair

400 PAIRS were secured for this Silver Jubilee. The highest quality Curtains made by the Quaker people, including Filet, Scotch and Cable Nets, all of fine Egyptian yarns, come finished with dainty lace edges, others have scalloped borders. Come in white, ivory, beige.

Cretonnes at 29c Yd.

About 1200 yards for this sale, embracing Emsel cloth, Milan cloth, Taffeta cloth, Linenette and French reps. The most staple fabrics at an extremely low price.

Marquisettes at 14c Yd.

25 pieces of hemstitched Marquisettes, highly mercerized, offered in this great sale at the above low price. They have deep woven hem effect border. An opportunity to curtain your entire home at little cost.

(Fourth Floor.)

Silver Jubilee Sale of

HOUSEWARES

Bargain Opportunities Every Housekeeper Will Instantly Appreciate



"Wear-Ever" Aluminum Windsor Kettles, 4-qt. size, with cover. Special at. 98c

"Wear-Ever" Aluminum Sauce pans, double-lipped 5-pint size. Very special, while 500 last, 59c

"Wear-Ever" Aluminum Teakettles, 5-quart size, with spiral handle. Special at $2.69



"Wear-Ever" Aluminum Preserving Kettles, 6-qt. size. Special at 95c

Aluminum Coffee Percolators, 2-quart size, with aluminum insets. Special at 93c



"Big Wonder" Oil Polish Mop, triangle shape, including 7-ounce bottle "Big Wonder" oil. The entire outfit for 43c

Floor Brushes, made of bristle, 14-in. size, with polish back and handle. Special at 98c

Bathroom Stools, white enameled, large size, strong and durable. Special at $1.49



Electric Irons, 6½-pound size, heating element made of michrome wire and fully guaranteed. Have heavy asbestos covered cords. Special, $2.19



Vacuum Cleaners, with adjustable brush combination. Has wonderful suction. Guaranteed for one year. Made expressly for Stix, Baer & Fuller. Special at $3.39

Carving Sets, stag handles, silver-plated ferrules. Extra quality steel. Consist of Carving Knife and Fork. Special at $1.49

Oil Heaters, "Nesco" make, large size, smokeless and odorless. Tanks will hold one gallon coal oil. Special at $3.59

Laundry Stoves, made of heavy cast iron, two-hole top; strong and durable; special at $2.98

(Fifth Floor.)

We Offer

Blankets, Bed Sets—

White Blankets, Pair, $2.95

JUST 50 pair for the Jubilee Sale Monday. White Wo Blankets, in extra heavy weight, very soft and fluffy. Co pink or blue borders, bound with mohair ribbon. Measure 66

White Wool Blankets, Pair, $4.5

THESE are extra large size white Wool Blankets, mixed w enough cotton to prevent shrinking. They measure 76x84 and come with pink, blue or yellow borders. Have silk bin match. Only one pair to a customer.

A New Machine Will H

Silver Jubilee Sal

THE importance of this event such well-known makes as

Domestic Rotary Vi
Davis Will
New Ho

Machines have been used as floor sa

Every Machine

This is the greatest Sewing Machin and it is a great stroke in merchandisi A full set of attachments is free with





Premier Bargain Event of St. Louis



No Phone Orders Filled



e Apparel Section comprises immense groups
ments to sell at an incomparable price—

Dresses at $25.00

The Coats in this sale are marvels of style and quality. Women who will anticipate their requirements will be extremely thankful for the 25th birthday occasion. These coats are of soft pompons, Bolivias, vicunas, broadcloths, twill camel's hair, Oxfords, Scotch mixtures, plushes, Burella cloths with cloth and velvet combinations—some with fur collars, cuffs and borders—others in plain tailored effects. Just the coats for service and dress wear. All sizes from 32 to 48 inch bust measurement.

ls—full descriptions, together with the Misses' Suits
nd in the Jubilee Section of today's Globe-Democrat

(Third Floor.)

Silver Jubilee Candy Bargain

Mixed Chocolates, 1 Lb. for 25c

These Candies will come from our own sure-pure factory, and are made of finest ingredients. They are beautifully packed and tied for this sale, and will be offered only for this time at this price.

(Main Floor)

The Silver Jubilee Sale of

Negligees, Robes Etc.



CORDUROY ROBES—In six different styles, some of them lined, others unlined. Many of them have long sleeves, others with three-quarter length sleeves. Come in old rose, Copen., wistaria, light blue, pink and lavender. Choice, **$2.98**

NOVELTY CREPE DE CHINE KIMONOS—In the coat effects, others Empire style with large embroidery shawl collar. Some of them have pleated skirts. A large variety of colors. All sizes. Choice, at..... **$1.98**



WOMEN'S BLANKET ROBES—Of good quality blanket cloth, in a large assortment of colors and combinations of colors. All sizes. On sale **$1.98**

SAMPLE NEGLIGEES—Only one of each style, of crepe de chine, wool challis, figured silks and wool Bedfords. Just 75 in the lot. Choice..... **$6.95**

WOMEN'S PLAID GINGHAM DRESSES—In the straight line, box pleated style with white pique collar and cuffs. Sizes 36 to 46. Choice, at..... **$1.98**

(Second Floor.)

The Silver Jubilee Is of Interest to Men

Shirts, Neckwear, Pajamas, Etc.

---are offered at extraordinary price inducements.

Men's "Emery" Shirts at $1.95, $2.85, $3.35

IN these groups are silk-and-cotton mixed Shirts, fiber silk and pure satin striped tub silk Shirts. A wonderful variety of colors and styles—all "Emery" made. Every shirt in the entire collection at a very substantial saving.

6000 Men's Shirts at 95c

We should devote a half page to this one item. There are a dozen different materials. Thirty different patterns—and every size. Needless to say they are wonderful bargains.

Men's Neckwear at 25c, 50c, $1.00

The man who is anxious to buy neckwear and save considerable will be interested in the wonderful groups that we have assembled at the above prices. We assure you that you will secure the greatest neckwear values—the most desired styles—and the best qualities that have ever been offered.

Men's Pajamas at 95c, $1.45, $2.15

Now is your opportunity to stock up on Pajamas. Buy all you will require for a year to come. You may choose from a wonderful range of materials, styles and colors and in every size.

(Men's Store—Main Floor.)



Sale of Linens

t getting enthusiastic—without feeling that here is the
ens of the most desirable character at great savings

Pattern Tablecloths, $3.95

ONE HUNDRED pure linen bleached double satin pattern Tablecloths to sell at this price. Four new oval designs from which to select. Cloths measure 2x2½ yards, and have no napkins to match.

Pattern Tablecloths, $5.00

THESE are Wm. Liddel's Gold Medal Brand, all-linen, double-satin damask Tablecloths in oval designs. Cloths measure 2½x2¾ yards. Only 40 Cloths in this group. They are all perfect and have no napkins to match. Wonderful bargains.

Colored Striped Bath Towels, 15c

200 dozen of these bleached Bath Towels for this sale. Of fine Terry cloth, woven with colored striped centers in blue, pink, lavender and yellow. Only 6 Towels to a customer.

, Special at, Yd., 25c

ds of fine quality bleached extra wide, with fast-colan 12 yards to a customer.

Japanese Tea Cloths, Ea., 35c

ABOUT 1800 Japanese Teacloths, 48 inches square, made of fine quality cotton. Printed in fast-colored blue-and-white designs. Only three to a customer at this price.

(Second Floor.)

The Opening Sale of Our

Cigar Shop



—comes at the time we celebrate the Silver Jubilee. It's a double event, and we celebrate it by value-giving of an unusual character, and we desire to inform the public that we will maintain complete stocks of the best imported and domestic Cigars at the lowest prices quoted.

Souvenir Offering, Opening Day

With each 25c purchase in the Cigar Department we will give a 10c La Rosa Key West Cigar as a complimentary smoke. These are a few of the many specials—

Class Perfectos—John Ruskin—Oscelo—Hauptman's Handmade—all new Perfectos Cigars packed in tin humidors or cedar boxes; on special sale, 6 for 25c
Box of 25 for 95c

El Roi Tan, medium size, high-grade—Muriel, medium size, 4 for 25c—box of 50 for $3.00

El Roi Tan, large size—Muriel, large size—Garcia brand—large Perfectos—Flor de Melba, large—First Consul, large—each cigar tissue wrapped, 3 for 25c. Box of 50 for $3.75

Popular brands of Cigarettes, Smoking Tobacco, etc., complete variety.

(Cigar Shop, Main Floor—Men's Store, Washington Av. at Seventh St.)



It Is Surely Merchandising Mastery to Offer

High Art Footwear

—of the character here illustrated and described at such an extremely low price, **$4.50**

THESE Shoes were made from patterns by the Art Shoe Studio of Fifth Avenue, New York. They are shown in novelty ideas that are extremely effective. They are made and fashioned by one of the foremost manufacturers in America. To describe the many clever style effects is an impossibility. Shoes in all colors and combinations, made up of the highest grades of leathers, are offered at the merest fraction of their true worth. There is a good range of sizes. Your choice without reserve, pair, $4.50

Silver and Gold Cloth Dress Slippers

THE most popular of all slippers for this Fall, made by one of the leading manufacturers of Brooklyn. A complete range of sizes. They are specially priced for this Anniversary occasion, pair, **$3.50**

(Main Floor.)

On the Squares

Sample Camisoles, Ea. 67c

CREPE DE CHINE and Jap satin, elaborately trimmed with lace, others tailored and with hemstitching and touches of hand-embroidery. (Square 7.)

Colored Voiles, Yd. 10c

NEARLY 4000 yards of Woven Voiles, white ground with neat fancy designs, colored stripes and checks. 36 inches wide. (Escalator Square.)

Corsets, Special at $1.00

EXCEPTIONAL values in lace-front and lace-back styles, in models for all types of figures, including styles for stout people. There are long models, in sizes 20 to 36. Many lace and embroidery trimmed, and have three pairs of supporters. (Square 17.)

Women's Silk Hose 65c

PURE Thread Silk Stockings, in black, white and all wanted colors. Extra splicings of lisle thread in soles, toes, high heels and double garter tops. A few run a little irregular. (Square 19.)

Wool Suitings, Yd. $1.75

SILVERSTONES, Velours, Tailors' Tweeds, Striped Broadcloths, Camel's Hair and Zibelines—materials for coats, suits and skirts. All 54 inches wide. (Square 9.)

Women's Neckwear 25c

IN this lot are large and small Collars, Sets, Vestees and Guimpes, of Georgette, organdy, Swiss, satin and fancy combinations of pique and linen. Some are hand-embroidered, others lace-trimmed or plain hemstitched. (Square 5.)

Glove Stretchers 12½c

A HANDY accessory in every woman's wardrobe, and an item that is priced far below the usual figure for the Anniversary Sale. (Square 4.)

ver Jubilee Sale of

ully Wonderful Bargains

Plaid Blankets, Pair, $2.45

ONE HUNDRED AND TWENTY pair of beautiful Plaid Blankets, made by the Edmond Mills of Rhode Island. Come in plaids of pink, blue, tan, gray and brown. Measure 66x80 in.—for full-size beds.

Marseilles Bed Sets, $2.95

ABOUT 400 sets for the Silver Jubilee Sale. Each set consists of one scalloped and cut corner Marseilled Bedspread, size 82x92 inches, and one Bolster to match. Only one set will be sold to each customer.

(Second Floor.)

Silver Jubilee Sale of

Chinaware

THE China Section is celebrating the quarter-century birthday of this store in a most substantial manner. A peep at these offerings will quickly attest this fact:



100-Pc. Dinner Sets, $9.50

Just fifty is all we were able to get, and it is doubtful if they will last through the day. They are of American semi-porcelain, in dainty rose-border design, modeled on plain shapes and gold lined. The set is a complete service for twelve people.

100-Pc. Dinner Sets, $19.50

Semi-porcelain, with mat gold band decoration, on plain shape, mat gold handles. Round Sauce Boat, with fast stand, and Bread and Butter Plates.

Theo. Haviland French China Service of 107 pieces, with delicate pink spray designs, with mat gold treatment. Set includes four different size Plates; special, $29.50

French China Dinner Service—dainty festoon border decoration and gold edge, mat gold bowknot handles, on fancy shapes. Complete service for twelve persons, and includes Sauce Boat, with fast stand, $49.50

Fancy China, 95c

An entire line of factory ends of Japanese china, of about 500 pieces, including:

Compotes, Tobacco Jars,
Cakes Plates, Salads,
Fern Dishes, Footed Bowls,
Teapots, Nut Bowls,
Cracker Jars

and many other useful pieces.

18-Piece Sets, $1.24

Six Cups and Saucers and six Plates, with double gold line, on plain shapes of good quality semi-porcelain.

8-Piece Cooking Sets, 88c

Including oblong Casserole, Teapot, three Pudding Dishes and three Mixing Bowls—each piece fireproof, brown outside and white lined.

Mixing Bowl Sets—of five different-size Bowls, yellow with brown band—for kitchen or refrigerator use, 69c

Fireproof Casseroles, round style, 7-inch size, brown outside and white lined, 19c

Jardiniere and Pedestal—Highly glazed effect style. Various colors. Stand 34 inches high, and Jardiniere has 11-inch opening. Special at $1.95

(Fifth Floor.)

The Silver Jubilee Offerings in

Rugs, Linoleums, Etc.

Axminster Rugs, Size 9x12 ft., Special at $21.75

SPLENDID quality Axminster Rugs in a large assortment of Persian effects, all new, rich designs at remarkable savings for this Anniversary occasion.

Seamless Brussels Rugs Size, 9x12 ft., at $13.75

These are both Empire and Hartford makes—splendid patterns. Just 25 Rugs in the lot.

Axminster Rugs 6.9x9 ft., Special $14.75

Hartford, Bussorah and similar grades of Axminster Rugs in the above size—beautiful Chinese effects in blues, at this incomparable price.

Axminster Rugs 27x54 inches, $1.95

High pile Rugs in beautiful new patterns, Oriental and Persian designs.

4-Yard-Wide Linoleum Square Yard, 55c

Real Cork Linoleum, four yards wide. As many yards of a pattern as required. A few pieces are slightly imperfect. A very special offering.



Rag Rugs Special at 69c

SOLID colored centers, with beautiful chintz border, extra heavy weight, in shades of French gray, blue, pink, green and brown. 1000 of them for this sale.

(Fourth Floor.)

White Nainsooks 10 Yards for $1.10

IN the Anniversary Sale we offer 450 pieces of extra fine quality, white, soft-finished English Nainsook, of select cotton.

(Not more than two bolts to one customer.)

(Second Floor.)

lany Homes as the Result of the

of Sewing Machines

e seen at first glance, for it offers

Domestic Sit-Rite
Free White
nger Halma
ut every one is in perfect working order.

CHOICE **$25.00**

Fully Guaranteed

that we have announced in many days, ery to offer these Machines at this price. achine.

$1 Per Week

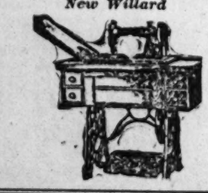
—will pay for these Machines, in accordance with our helpful club plan.

(Fifth Floor.)

Singer



New Willard



Halma



The Silver Jubilee—In the Downstairs Store

Holds Forth Buying Opportunities That Can Hardly Be Overestimated--the Woman Who Is Interested in Saving Will Surely Be Here Tomorrow



Four Suits Are Shown at $12.25.

Four Coats Are Shown at $13.25.

Jubilee Sale in the Downstairs Apparel Sections

Extraordinary values in new Fall Suits, Dresses, Coats, Blouses, Kimonos, Bath Robes, House Dresses and Girls' and Misses' Apparel of every description. A wonderful opportunity to provide every need at a saving.

Newest Fall Suits

Silver Jubilee Price, $12.25

THIS is an opportunity to buy a Fall suit. The selection is unusually great—the values greater than your expectations. There are suits for women and misses in velvet, in the shades of green, navy, brown, taupe and broadcloth, all-wool poplin and Government serge, black. There are many braid trimmed suits, others are semi-tailored with pockets, belts and buckles; women's and misses'..... $12.25

New Fall Dresses

Siver Jubilee Price, $8.90

YOU will be agreeably surprised when you see the high-class dresses offered at this extremely low figure. Many of them are samples—only one of a kind. In standard sizes for women and misses. Made of all-wool serges, satins, crepe de chines, combinations taffeta and Georgette. All the smartest Fall styles are shown and women who are wise will buy two or three of these dresses..... $8.90

Newest Fall Coats

Silver Jubilee Price, $13.25

UNQUESTIONABLY the best coat values that we have offered on any Anniversary occasion. A collection of handsome styles made up of rich materials. Many cloak manufacturers favored us with their samples which are included in this sale. There are cloth, Pompon, Bolivia cloth, seal plush—beautiful coats of velour, broadcloth, Burella; many smartly trimmed with rich fur fabrics. Women's and misses' sizes and dark colors..... $13.25

"Wirthmor" Waists, "Seconds," at 50c

These are of voile, organdy and lawn, lace and embroidery trimmed. Others are tailored with large collars. Slightly imperfect. Sizes up to 46. Just 300 dozen.

New Silk Waists, Very Special at $2.39

Beautiful waists of four-thread crepe de chine in white and flesh—copies of high priced models, beautifully trimmed with large pearl buttons, tucks, pleats and scrolls of embroidery. Sizes to 44.

Cloth Skirts, Special at $2.59

Clever new Fall styles in serge, navy and black, trimmed with pockets, yokes, belts and buttons. All sizes for women and misses.

Girls' School Dresses, Special at 39c

Made of rep, chambray, gingham and linene, in light, medium and dark back grounds, plaids, checks and solid colors of rose, tan and light blue. Sizes 6 to 14 years.

Girls' Corduroy Dresses, Also of Serge, at $2.39

Charming little frocks for girls 6 to 14 years. Made of corduroy, in navy, brown and red, variously trimmed—also of wool serge.

Girls' Warm Coats, Special at $5.00

Just a limited quantity of these girls' handsome coats in sizes 6 to 14 years. They are made of kersey, melton, velour and corduroy, in navy, green and brown, fur and velvet trimmed.

Beacon Bath Robes, Special at $2.55

For women and misses. Made of genuine Beacon cloth in Copenhagen red, navy, gray and lavender, in conventional and Indian patterns. Large collar, pockets and cord trimmed. All sizes up to 44.

House Dresses and Kimonos at 79c

The Dresses are made of gingham and percale in light and medium colors, checks, stripes and plain effects. All sizes up to 44. Kimonos of soft flannelette and serpentine crepe in light and dark wash goods. (Downstairs Store.)

For the Silver Jubilee in the Downstairs Store—

Beautiful Trimmed Hats



—in great variety, priced..... $3.00

A collection of smart Hats that will instantly appeal to those who desire fashionable millinery of quality and do not object to paying but a mere fraction of their cost. These are not $3.00 hats by any means, and you will realize that at a glance. You may choose from large, medium and small sailors, chinchins, turbans and other shapes, made of good quality velvets, in all the new trimming ideas, and shown in all colors as well as black. (Downstairs Store.)

The Silver Jubilee Sale of

Cotton Goods

HOUSEKEEPERS will be quick to recognize these remarkable values in the Downstairs Store. Sheets, Sheeting, Towels, Linens, Flannels, Ginghams, etc., all offered at remarkable savings. No mail or phone orders. Quantities limited.

Large Bath Towels

Extra heavy double thread, all white, hemmed, size 27x54 inches. The fluffy Turkish Towels, on sale at 29c

Pepperell Sheets

Readymade, size 81x90 inches, bleached, are on sale at less than the present mill cost. Each, 75c

Amoskeag Ginghams

The genuine Amoskeag Mills indigo blue and white checked Apron Ginghams, on special sale at, per yard, 12½c

Jap Silks

Plain colors and fancy woven Jacquard designs, 36 inches wide. Mostly all colors included. Special, per yard, 19c

White Wool Flannels

White wool mixed Skirting Flannels for infants' wear, special, per yard, 29c

Fruit of Loom

Soft finished, yard wide, bleached Fruit of Loom Muslins. An extraordinary offering considering the present market prices. Per yard, 15c

Roller Toweling

Bleached, fast colored border roller Crash Toweling, specially priced, per yard, 7½c

Plaid Blankets

Extra large, heavy Eiderdown Blankets, in pink and light blue plaids with jacquard borders. Size 70x84 in. finished with wide binding, on sale at, pair, $2.95

Scalloped Sheets

Readymade bleached Scalloped Sheets, size 81x90 inches, seamless. The Silver Jubilee price, 89c (Downstairs Store.)

Pequot & Utica Sheets

These popular brands of the best wearing and washing cottons are offered during the Jubilee sale at the following special prices.

54x90,	90c
63x90	95c
63x99	$1.00
72x90	$1.00
72x99	$1.10
81x90	$1.10
81x99	$1.20
90x99	$1.35

Damask Napkins

Bleached, mercerized Damask Napkins, hemmed, ready for use. Put up in lots of six.

15-in., 6 for 29c
18-in., 6 for 39c
20-in., 6 for 49c

3 O'clock Special

For the 25th Anniversary Sale, we offer fine, heavy, highly mercerized, solid black and white

Dress Poplins

Corded, well finished, at an extraordinarily low price, per yard, 25c (Downstairs Store.)

Undermuslins

A MANUFACTURER'S surplus stock was offered us to help celebrate this event at about cost of materials. The savings you get.



Undermuslins at 57c and 77c

In this lot are Cambric Gowns in flesh and white—Envelope and Skirt Chemise of nainsook, all tastefully trimmed with lace and embroidery—Petticoats with lace and embroidered ruffles.

Petticoats at 47c and 67c

In these two lots are 500 Petticoats. At 47c are Sateen and Nearsilks, in plain colors, and at 67c are sateen and Taffetines, black and colors, with elastic waistband.

Corset Covers, 25c

Clever styles of cambric, lace and embroidery trimmed.

Camisoles at 50c

Crepe de Chine and Jap Satin, with shadow lace and ribbon trimming. Several styles.

The Silver Jubilee Sale of

Wool Goods

1¼ Yards and Upwards.

Fine Wool Materials, Yard, $1.10

These are fabrics for every purpose, consisting of the finest broadcloths, velours, tweeds and Bolivias, etc. Many pieces match.

Wool Goods, Lengths to 1¼ Yard 54 Inches Wide, at 89c Each

Five cases of these goods, comprising great varieties of materials for suits, skirts and dresses. Many pieces match. They are all wonderful bargains.

Black Sateen Lining

Manufacturers' sample pieces. Splendid for underskirts, fancy work, etc. In black only, 36 inches wide. Lengths up to 5 yards, at, per yard, 15c, 19c and 25c (Downstairs Store.)



"Acme" Dress Forms, Special, $3.98

A LIMITED quantity of these well-known dress forms for this sale. The new 1918 models, adjustable, in four sections and has attached flat wire skirt. Can be raised or lowered and made large or small at bust, waist and hips. Adjusts to 46-inch bust measurement. (Downstairs Store.)

Silver Jubilee Sale of

Hair Goods

Switches, made of excellent quality French wavy hair, including some with separate stems; 24 inches long; special at 69c.

All-round Natural Wavy Transformations; special sale price, 69c. (Downstairs Store.

Silver Jubilee Sale of

Notions, Etc.

Kings' Sewing Thread, white or black. No. 40 to 70. Limit of one dozen spools to a buyer. Per dozen, 22c

Black Tubular Shoe Laces of superior quality mohair, 36, 45 and 54 inch lengths. 2 pairs for 5c

Real Leather Bags; a wonderful lot including bags and strap purses. Each guaranteed to be of real leather, all fitted. Choice, 49c (Downstairs Store.)

Sale of "W. B.", "C. B" and "American Lady" Corsets

THESE are in white and pink, of plain and fancy brocade—models for all figures—low, medium and high bust. All have guaranteed best quality steel boning and fancy lace and embroidery trimming. Included are special models for stout figures $1.15

SAMPLE CORSETS, 39c.

Just 65 dozen—extra long models in batiste and coutil, low and medium bust, boned with steel, lace and embroidery trimmed. Two pairs of supporters attached, and in sizes 19 to 30.

GIRDLE CORSETS, 25c.

A splendid lot of pink and white fancy batiste girdles—popular rust proof makes with supporters. Ideal for house wear. Splendid for school girls. A very unusual offering. (Downstairs Store.)

Cups and Saucers 10c a Pair

150 dozen American semi-porcelain cups and saucers, with dainty pink spray design and gold lined; some with very slight imperfections. On sale while the quantity lasts. (Downstairs Store.)

Silver Jubilee Sale of

Men's Wear

MEN'S Shirts, slightly imperfect, with soft or laundered cuffs, neck band or collar attached. All sizes. At an extremely low price, 35c

Men's Garters, pad style, in different solid colors, pair, 5c

Men's Belts, tan, black and gray—tubulars, leather-lined and straps. They have slight defects. Price 15c

Police and Firemen's Suspenders, heavy truss web, saddle back, cast off buckle and leather ends. Pair, 19c

Men's Union Suits, ribbed and Balbriggan, short sleeves, knee or ankle length. Mostly in sizes 34, 36 and 38. Each, 29c (Downstairs Store.)

The Silver Jubilee Sale of

Stockings

WOMEN'S Fiber Silk Stockings, black and colors. Fiber boots with elastic cotton tops. Menders of the better grades. Choice, pair, 15c

Women's Full-Fashioned Thread Silk Stockings, in black, white and colors. All have double soles and high, spliced heels. Slightly irregular. Pair, 29c

Women's Cotton Stockings, medium weight, reinforced heels and toes, black only, pair, 10c

Men's Cotton Socks, black, white and colors, reinforced heels and toes, medium weight. All sizes. Pair, 12½c (Downstairs Store.)

Silver Jubilee Sale of

Rugs, Linoleum, Etc.

Velvet Rugs, $19.98

Fine grade Wilton Velvet Rugs, in size 9x12 ft., and in Persian designs.

Brussels Rugs, $9.98

Sixty beautiful Brussels Rugs, in an assortment of pleasing designs. Size 9x12 ft.

Rubber Door Mats, 25c Each

Very pliable, made of new, fresh rubber and in size 14x26 in.

Felt Linoleum, Sq. Yd., 17c

3500 yards of Felt Linoleum, in short lengths of 1 to 4 square yards, but there are hundreds of yards of a pattern. (Bring room measurements.) (Downstairs Store.)



For the Silver Jubilee in the Downstairs Store We Have Assembled

4000 Pairs of Women's New Fall Shoes

to Sell at an Extremely Low Price of

It is hardly necessary to speak of the marvelous values offered in the Downstairs Shoe Section. A few of the styles are here illustrated, and if we told you that you may choose from all sizes in shoes made of splendid kid skins, patent leathers and dull leathers, in button or lace styles, you would appreciate what a wonderful oportunity we are presenting. $1.50 (Downstairs Store.)

Silver Jubilee Sale of

Curtains and Materials

Voile and Scrim Curtains, Pair, 75c

TWO HUNDRED pairs, of excellent quality, in white, ivory and beige, with wide lace insertion and hemmed borders, others hemstitched, with neat lace edge.

Drapery Materials, Yard, 29c

1000 yards of beautiful Veltome, in a soft lustrous finish, extra heavy quality and the season's newest designs and colorings. Lengths of 2 to 10 yards, with many pieces alike, and enough of a kind to curtain an entire room. Offered while the lot lasts, at a fraction of their real worth.

Nottingham Lace Curtains, Pair, $1.29

A lot of 387 pairs, made of good quality Egyptian yarns, with overlocked edge—good assortment of designs, in white and biege. Two to twenty pairs of a kind to be had while the lot lasts, at this extremely low price.

Extra Special—

Duplex Window Shades, 35c

Thirty dozen Duplex Window Shades, best quality oil opaque, mounted on splendid self-acting spring rollers. Choice of white-and-green, or tan-and-green. 36 inches wide, full length, and complete with nickel ring pull. While the lot lasts. Only 6 to customer. (Downstairs Store.)

Boys' Caps, 25c

Fancy mixtures, Rah Rah and Blue Serge Caps, in the Silver Jubilee at this low price. (Downstairs Store.)

Stix, Baer & Fuller

GRAND-LEADER

SIXTH-WASHINGTON-SEVENTH & LUCAS

Rubber Gloves, 25c

Women's Household Rubber Gloves, all sizes, in red and flesh color. (Downstairs Store.)

Silver Jubilee Sale of

Handkerchiefs

Children's Initial Handkerchiefs—Letters are embroidered in various styles, some surrounded with novelty designs, others with block letters. Also some Jap styles. Choice, 3c

Women's Handkerchiefs —seconds—plain effects, one corner embroidered styles, small dainty designs and more elaborate effects. Initials and novelty styles; some white, others in colors; many of these Handkerchiefs are hemstitched. Choice, 5c

Men's Handkerchiefs—3000 dozen with hemstitched hems. Some "seconds" in the lot. Choice, 5c (Downstairs Store.)

Silver Jubilee Sale of

Underwear

Women's Cotton Vests, low neck and sleeveless, taped neck and arms, Swiss ribbed, each, 8½c

Women's Union Suits of fine ribbed cotton, low neck, sleeveless style, in knee length and with tight knees. Regular sizes. Each, 19c

Children's Fleeced Union Suits of medium weight cotton, long sleeves and ankle length. Ecru color, at 29c

Children's Fleeced Vests and Pants of bleached cotton, neatly trimmed Vests and bound Pants, in all sizes at 29c (Downstairs Store.)

More than 10,000 Want Ad Offers
Of Services, Work, Sale, Purchase, Business Chances, House and Home Vacancies and Realty Investments in TODAY'S BIG REAL ESTATE AND WANT DIRECTORY

ST. LOUIS POST-DISPATCH

Pages 1-14 Circulation Last Sunday, 357,382

Sunday Post-Dispatch Today, 80 Pages
FIRST NEWS SECTION, 12 PAGES.
SECOND NEWS SECTION, 12 PAGES.
THIRD SPECIAL ADV. SECTION, 4 PAGES.
FOURTH SECTION, 14 PAGES.
WANT DIRECTORY, 18 PAGES.
SUNDAY MAGAZINE, 12 PAGES.
ROTOGRAVURE SECTION, 4 PAGES.
COMIC SECTION, 4 PAGES.
"FIRST IN EVERYTHING"

PARTS 4 AND 5. (NEWS AND SPORTING SECTION) ST. LOUIS, SUNDAY MORNING, SEPTEMBER 9, 1917. PRICE: FIVE CENTS, ON TRAINS SIX CENTS.

FRENCH GAIN AT VERDUN, TAKING 500 PRISONERS

Advance on the Right Bank of the Meuse, Occupying Important Positions.

GERMAN FLEET IN BALTIC

Believed to Be Planning Great Naval Attack on Russian Coast Towns.

PARIS, Sept. 8.—The French troops made gains today on the right bank of the Meuse, Verdon sector, occupying important positions and capturing more than 500 prisoners, according to the announcement of the war office tonight.

The statement reads: "In Champagne, east of the road between St. Hilaire and St. Souplet, our detachments penetrated a German trench destroyed a number of shelters and brought back materials and about 20 prisoners, including three officers.

"On the right bank of the Meuse our troops this morning attacked the enemy lines on a front of two kilometers, 500 meters in the sector of the Boise des Fosse-Bois des Caurieres. The operations were stubborn resistance of the Germans, completely successful despite the

"We enlarged our positions north of the Boise des Fosses, occupied the Bois le Chaume in its entirety and captured the crest of the line which dominates the Bois des Caurieres. The number of prisoners taken exceeds 500, of whom 15 were officers.

"Quite lively artillery firing has been maintained on the left bank of the Meuse."

Strong German Naval Force Is Observed in Southern Baltic.

STOCKHOLM, Sept. 8.—It is reported by the Svenska Dagbladst that German naval forces of considerable strength have been observed in the Southern Baltic, taking a northerly course. The leading squadron, it says, consists of submarines and torpedo boats, with cruisers following them. It is believed to be the German Baltic fleet, reinforced by part of the high seas fleet. A great naval attack on Russian Baltic coast towns is expected.

Berlin Official.

BERLIN, via London, Sept. 8.—The supplementary official statement from general headquarters this evening, reads:

"On the northeastern Verdun front the French attack at Fosse Wood and northwest of Bezonvaux failed. In Chaulnes Wood, where the enemy had gained ground, the fighting is still in progress.

"An intense artillery battle has been in progress in sectors of the Flanders front."

"The text of the statement on the Franco-Belgian operations reads:

"Western war theater, front of Crown Prince Rupprecht—A thick fog limited fighting in the northern portion of the Flanders front. From Southoult wood to the Comines-Ypress canal the firing increased from time to time to great intensity. The British several times advanced in reconnoitering enterprises. They were everywhere repulsed.

"Front of the German Crown Prince—The artillery battle before Verdun continued yesterday. On the eastern bank of the Meuse the artillery fire repeatedly increased to drumfire intensity. Shortly before nightfall a French attack was launched between Samogneux and the Beaumont-Vacherauville road, 20 miles. Their storming waves, which were followed by strong reserves, were repulsed. At points where they penetrated our battle troops drove them back, some of the French companies being wiped out. The enemy losses were heavy.

"Macedonian front—West of Presba Lake Turkish troops repulsed Russian thrusts against positions recently captured by the former."

BRITISH OFFICIAL.

LONDON, Sept. 8.—The official report from British headquarters in France, reads:

"The enemy's artillery was somewhat more active than usual today in the neighborhood of Hargicourt. Elsewhere the hostile artillery activity was less marked. No infantry action has taken place."

MAN ORDERED TO CAMP MISSING

No Trace of Frank L. Samonell Found at Address He Gave.

Lyman T. Hay, chairman of the Fifth Ward draft board, last night ordered the arrest of Frank L. Samonell of 1932A Wash street, who had been notified to report at the Jefferson Motel at 5:30 o'clock yesterday afternoon, in readiness to depart this morning for training at Camp Funston.

Operatives in the office of United States District Attorney Oliver found no trace of Samonell at the Wash street address.

How to get cash quickly for a business that must be given up is solved every day through POST-DISPATCH Wants. Answers may come in care of the POST-DISPATCH office, enabling the sale to be made without publicity.

TWO MEN KILLED WHEN I. W. W. TRY TO HOLD UP 2 FARM HANDS

One of Agricultural Workers Is Slain and the Other Shot and Thrown From Train.

GLENCOE, Minn., Sept. 8.—Two men were killed and one wounded in a gun fight early today when four carrying Industrial Workers of the World cards attempted to hold up two farm hands who were riding on a freight train on the Chicago, Milwaukee & St. Paul Railroad.

One of the farm hands, who gave his name as E. D. Nemic, notified Sheriff Frank Klaus of McLeod County of the fight after having been wounded and thrown from the moving train.

Charles Dunham and an unidentified man in whose pocket an I. W. W. card was found were killed in the fight. The bodies were hidden under some hay in a box car and were found by members of the train crew at Bird Island, a station west of here. Sheriff Klaus placed three men carrying I. W. W. cards under arrest at Sumpter.

THEATERS IN BERLIN OPEN WITH CAPACITY BUSINESS

Playhouses May Be Limited to Half Their Usual Number of Performances to Save Fuel.

BERLIN, Sept. 7.—(Friday).—The problem of the uniform apportionment of coal for the coming winter has suggested retrenchments in numerous directions previously thought unnecessary. The nation's natural coal resources are virtually inexhaustible, but the shortage of miners has created a situation of acute stringency, and the fuel problem now seems to be giving greater concern than the food supply. The mines would probably have produced sufficient to supply the nation's domestic demands, but obligatory shipments to neutral countries have called for economy in home consumption.

The suggestion is made that the theaters cut down the number of weekly performances in order to save illuminating and heating fuel. The Berlin playhouses, which opened for the fall and winter seasons this week with capacity business, are protesting against the proposed movement to limit them to half their usual number of performances.

The managers point out that the theater is the only remaining medium through which war-weary brains may be relaxed, and generally predict a record business for the fall and winter season.

KILLING OF MEDICAL OFFICER TOLD OF IN STATE DISPATCH

Lieut. W. T. Fitzsimmons of Kansas City, 20 Years Old, Spent Year in France, Joined British Forces.

WASHINGTON, Sept. 8.—The death of First Lieutenant William T. Fitzsimmons, medical corps, U. S. A., killed Thursday when German aviators bombed hospitals behind the lines in France, was announced in a dispatch received by the War Department tonight from the military attache of the American Embassy at London. It was the first news the department had received about the attack upon the hospitals.

No mention was made of other Americans reported killed in press cables. Lieut. Fitzsimmons joined the army medical forces at Kansas City, his home, last May, and recently was attached to the British forces. He was 20 years of age and a graduate of Kansas University. Shortly before entering the army he had returned home after spending a year doing hospital work in France.

JAPAN WILL LEAVE KIAOCHOW QUESTION TO PEACE MEETING

Former German Possessions in China Will Not Be Discussed by Lansing and Ishii.

WASHINGTON, Sept. 8.—When conferences between Viscount Ishii and Secretary Lansing are resumed Monday neither the question of steel exports for Japan's shipbuilding industries nor the disposition of the former German possessions in China and in the Pacific will be discussed, it was made clear today.

The steel question, it was learned, was taken up through the permanent embassy here before Viscount Ishii came to America. Regarding her possession of Kiaochow, Japan takes the position that the subject is not one for discussion with the United States, but should be a topic for the peace conference.

It also was definitely stated that Japan's wishes and ambitions concerning China would not be brought up at this time.

GERMANY ASSURED OF FOOD FOR YEAR, BOARD HEAD SAYS

"Difficulties of Fourth Year of War Will Be Overcome," Official Statement Declares.

AMSTERDAM, Sept. 8.—Herr von Woldo, president of the German Food Regulation Board, is quoted in Berlin advices today as declaring, in a statement to the press, that the supplies of bread grain for Germany for the entire year are assured. The prospect of the potato harvest is satisfactory and the harvest will be considerably better than that of last year, the statement adds, while the supply of fruits and vegetables has recently improved. Plans have been made for the seizure of all milk products.

"With complete certainty it may be anticipated that the difficulties of the fourth year of the war will be overcome," concludes the statement.

Free Band Concert Tonight.

Poepping's Band at Tower Grove Park, 7 to 9:30 o'clock. Last park concert of season.

FORT SILL BATTERY FIRING STAMPEDES ARTILLERY HORSES

Soldier Is Killed and Eleven Others, Including a St. Louisan, Are Injured.

60 ANIMALS RUN AWAY

Frightened at Noise of Practice by Heavy Guns Hidden by Clump of Trees.

FORT SILL, Okla., Sept. 8.—One soldier was killed and eleven were injured, 2 of them seriously today when 60 horses attached to the equipment of E Battery, Eighth United States Field Artillery, stampeded after becoming frightened by heavy firing.

Private James Lawrence, of Cincinnati, O., was killed. He was knocked down by the horses and the wheels of a heavily loaded artillery caisson passed over his body. Private Peter Dyle, of Malby, Pa., and Roy Davis of Converse, S. C., are not expected to survive internal injuries. The nine others who were injured are:

Martin Magunson, Chicago; John Mahalski, St. Louis; Fred Lukasisik, Chicago; John Sewerynowicz, Chicago; Leo F. Holliday, Waterloo, Ia.; Daniel Riordan, New York; George Scarpanita, Lodi, N. J.; John J. Duerlwanger, Milwaukee, Wis.; Frank Heider, Chicago.

All the dead and injured were members of E Battery.

The gun crews had put their pieces in position and had retired with their horses to a point several hundred yards from their battry. Another battery a short distance away was hidden by a clump of trees and its presence was unknown to the men. When the hidden battery began firing the horses became frightened and ran. The men were knocked down and trampled under the horses' hoofs and crushed by the heavy caissons.

TAX ON OPEN AIR AMUSEMENT PARKS KILLED BY SENATE

No Levy Will Be Made on Main Gate, Shows or Rides Where Charge is 25 Cents or Less.

WASHINGTON, Sept. 8.—Amusement parks, the main gates, shows and "rides" where charges are 25 cents or less were added by the Senate today to the list of exemptions from the amusement tax section of the war revenue bill. More than 500 open air parks in cities throughout the country are affected.

The amendment, offered by Senator Stone, was adopted without debate. It also strikes out a provision in the bill levying a five cent tax on each free admission to amusements, which would have reached resorts who open their gates to women and children during certain hours of the day, and in all reduces the total levy of the bill by about $3,000,000. An exemption for moving picture shows charging 25 cents or less already had been written into the measure.

Final preparations were made by the Senate during the day for passage of the $2,500,000,000 tax bill next Monday, the date fixed by unanimous agreement for its disposition. It is expected to reach the President within a fortnight.

With the adoption today of the minor and administrative amendments, which included provisions, making the transportation and a few other new taxes effective November first, the Senate had the bill almost in readiness for final action Monday. Elimination of the consumption taxes, on sugar, coffee and cocoa, the provision increasing secondclass postage rates and possibly the three per cent charge proposed on freight transportation was generally predicted.

PARTLY CLOUDY TODAY AND TOMORROW; FRESH WINDS

12 (noon).....64 6 p. m.....66
3 p. m.....66 9 p. m.....67



WASHINGTON, Sept. 8.—Weather predictions for the week beginning Sunday, issued by the Weather Bureau today include:

Plains States and Upper Mississippi Valley: Generally fair, moderate temperatures first half of week; warmer second half.

Ohio Valley and Tennessee: Generally fair except showers Sunday in Tennessee. Cool first half of week; warmer second half.

Missouri: Partly cloudy and cool Sunday and Monday; winds becoming fresh northerly.

Illinois: Partly cloudy Sunday and Monday; cooler Monday, and in north portion Sunday; winds becoming fresh northerly in north portion.

CHANGES IN THE GERMAN CABINET EXPECTED SOON

New Men Must Be Acceptable to Reichstag, Says Neueste Nachdichten of Leipsic.

AMSTERDAM, Sept. 8.—According to the Neueste Nachrichten of Leipsic, important changes in the German Cabinet are expected shortly. The new men, it is indicated, will be selected with a view to their acceptability to the Reichstag.

BOMB FACTORY FOUND WHEN EXPLOSON BLOWS OFF ROOF

Stock of Ingredients in Elaborate Plant is Seized and German Running From Scene Arrested.

HOBOKEN, N. J., Sept. 8.—What appeared to be a fully equipped bomb-making plant was disclosed to the police tonight when an explosion blew off the roof of a small building in Third street as two detectives were passing. A man who fled from the structure was seized by one of the officers. He gave the name of Robert Lichenfeldt and his age as 53 years. He admitted he was of German birth.

The police reserves removed the bomb-making ingredients. These included bottles of sulphuric acid, muriatic acid, sulphate of iron, nitroglycerine and several pans of white powder. The plant was elaborately equipped. On a work bench were several chemist's scales, mortars for mixing purposes, a bellows and five gas jets.

The supply of explosives was said by the police to be fully as complete as that found in a River street hotel, early in February when Hans Schwartz and Fritz Kolb were arrested. Lichenfeldt was held on the technical charge of being a disorderly person.

TO OBSERVE BIRTHDAY OF "THE STAR SPANGLED BANNER"

Children's Loyalty League Will Hold Exercises at Coliseum Friday—Theaters and Schools to Mark Date.

The one hundred and third anniversary of the composition of the American national anthem, "The Star-Spangled Banner," will be celebrated Friday night with a patriotic mass meeting at the Coliseum, under the auspices of the Children of America Loyalty League, of which Mrs. Nat C. Brown of 6224 Washington avenue is national president.

There will be speeches, a band concert and military drills. At 9 o'clock the audience, led by a band and the Knights of Columbus Choral Club, will sing the anthem. At the same hour, in theaters and moving picture houses all over the city, "The Star-Spangled Banner" will be played by the orchestras and sung by the audiences.

Supt. Withers of the public schools has instructed that on Friday the history of the national anthem be related in all the schools.

FRENCH SOCIALISTS ASK FOR VIGOROUS PROSECUTION OF WAR

Request, However, that Allies' Aims be Limited to Claims Which Are Justifiable.

PARIS, Sept. 8.—The Socialist parliamentary group, from which it is reported Premier Ribot intends to select more than one member of his reconstructed cabinet, met today to discuss the party's participation in the new ministry. After four and a half hours' of discussion the meeting adopted a resolution proposed by Pierre Renaudel, leader of the Socialist group in the Chamber, setting forth that the Socialists were ready to collaborate with the Government fo rthe national defense, but on condition it was assured that the Government would vigorously prosecute the war, military and economically, would safeguard the liberties of the public and the workers and not menace those liberties by false interpretations of necessities of national defense.

The resolution condemns diplomacy, insists that the war aims of the allies be limited to claims manifestly justifiable and concludes with theh statement that the assistance given by the party and the guarantees it intends to obtain must be discussed by delegates with official mandates.

WOMEN ENTITLED TO VOTE AS RIGHT, NOT FAVOR, SAYS T. R.

"To Deny It Will Result in Our Descendants Failing to Understand Our Self-government."

OYSTER BAY, N. Y., Sept. 8.—Women are entitled to the ballot as a right and not as a favor, Col. Theodore Roosevelt told a gathering o about 500 suffragists and their friends who motored to his home at Sagamore Hill this afternoon. He declared himself most, emphatically in favor of woman suffrage and was heartily applauded when he said:

"On the whole the citizen to whom I will pay the greatest deference as doing the most indispensable of all duties is the mother. I will put her ahead of every other human being. To deny the mother the vote seems to be something so preposterous that our descendants will fail to understand how we could call ourselves self-governing and democratic and yet deny it."

E. ST. LOUIS WITHOUT TROOPS

Infantrymen on Guard Since Riot In July Depart for Training Camp.

Nine companies of the Sixth Illinois Infantry, which have been stationed in East St. Louis since the riot of July 2, departed last night for Camp Logan, Houston, Tex., for training for service in France.

Their departure left East St. Louis without troops, and while it has been reported that several companies of another regiment would be sent there, no announcement has been made.

STATE PAID FOR 1500 TONS COAL ABOVE ITS NEEDS

Utmost Capacity of Heating Plant Placed at 2800 Tons, and 4300 in Certified Bills.

MORE PAYMENTS TO RINER

Assistant Attorney-General Says Others Beside Dealer Named Are Probably Involved.

JEFFERSON CITY, Sept. 8.—The Attorney-General's office was obliged to suspend the coal investigation for today because of the press of other business, but the Post-Dispatch continued the investigation, obtaining interesting information which will be taken up by Assistant Attorney-General Howell Monday.

It was learned that John Riner, a local coal dealer, whose wagons hauled coal to his yards from cars which were being unloaded into the State bins, had submitted a bill to the Supreme Court for hard coal, which Chief Justice Graves refused to certify for payment on the ground that it was exorbitant. The amount of the bill was $184.80, and was for coal used in the hot-water heater at the Supreme Court building. According to the bill, Riner hauled 15 tons and 800 pouds at $12 a ton. Judge Graves said he did not believe that amount of coal had been used.

The last item on the bill was 9000 pounds delivered on April 27. Employes of the building told Judge Graves the coal was hauled in one wagon load and could not possibly have been as much as 9000 pounds, about 2000 pounds being the ordinary one-horse load. Following that suggestion, the Post-Dispatch correspondent found the records in Auditor Hackman's office. These show that in addition to the hard coal which he charged to the Supreme Court, Riner has been paid $529.42 for 48 tons of hard coal hauled to the Supreme Court building during the past winter.

These bills were paid on vouchers certified by John W. Scott, commissioner of the permanent seat of government ,who admitted he sold State coal to private individuals, for which the State has not been paid.

Puzzled by Auditor's Payment.

Acting Chief Justice R. F. Walker said tonight that he did not understand how the State auditor could be paying for coal hauled to the Supreme Court building, because such items should be paid out of the Supreme court contingent fund by the clerk of the court.

Employes at the Supreme Court building who have charge of the hot-water plant said no such amounts of hard coal had been hauled to that building during the past winter.

Several of the bills submitted by Riner, and paid on Scott's certificate, for coal hauled to the Supreme Court do not give the date on which the coal was hauled. Three of them bear the dates Jan. 30 and March 3.

The water heater in the Supreme Court building is about equal in size to an ordinary house stove. According to the bills submitted by Riner to Auditor Hackman and to the Supreme Court, an aggregate of 63 tons of hard coal were used in the heater during the winter.

Assistant Attorney General Howell said today that the discoveries made by the Post-Dispatch were in line with information on other matters he has been getting from witnesses, and he expects to show that others were implicated in the coal deals besides Scott.

Bills and Capacity Contrasted.

An analysis of the state's coal bills for the past year show that it would have been impossible to use as much coal as was paid for, if the estimates of engineers and firemen employed at the state plant are accurate.

John Schumacher, who has been employed five years as fireman at the heating plant, told Howell that the maximum amount of coal burned in the state heating plant in zero weather during a 24-hour day was 12 tons.

If every day from Oct. 4, 1916, when the plant was opened, until May 31, 1917, when it was closed, had been zero weather, and the maximum amount had been used, the aggregate would have been only 2800 tons.

The amount of coal billed to, and paid for, by the state from Oct. 1, 1916, to June 26, 1917, was 4300 tons.

The investigation today revealed additional coal bills paid to Riner during the contract year. It was stated yesterday that Riner collected $3100 from the state for lump coal at $5 a ton, though the state had a contract with the West Virginia Coal Coomopany of St. Louis to furnish coal at $2.90 a ton, on a $5000 bond guaranteeing the state against delay or failure to supply coal as needed.

Additional amounts paid Riner were found today, which brings the total paid him during the year to $8660.96. The West Virginia Coal Company received $7252.87. For this amount the West Virginia Coal Company furnished 2502 tons and Riner furnished 1794 tons.

There are big bargains in the little Automobile Want Ads printed in the Post-Dispatch today—every day.

MAYOR MOLLMAN INDICTED BY RACE RIOT GRAND JURY

Charged With Malfeasance in Office in Failing to Prevent East St. Louis Massacre.

DENOUNCED IN REPORT

Citizens Should Demand His Resignation, It Says; Secretary Also Indicted.

Mayor Fred W. Mollman of East St. Louis, who was elected on a "law and order" platform in 1915, and who was re-elected last Spring, was indicted yesterday by the St. Clair County grand jury on a charge of malfeasance in office, based on his failure to take measures to check the East St. Louis race riot and massacre of negroes July 2.

The grand jury said in its report that whether Mollman's inaction was due to fright, to inability or to sympathy with the rioters, he showed his unfitness for office. It said that, so long as he remained in office, "a coterie of corrupt politicians" would continue to hamper efforts for good government, and it urged citizens to demand his resignation, "as the greatest good he can do his city."

Mollman's secretary, Maurice Ahearn, was indicted on the charge of being a conspirator in the riot, the specific charge being that he ordered policemen to arrest photographers and to smash cameras, thus preventing the making of photographs and moving pictures which would have served as evidence against the guilty men. "No man gave greater aid to the rioters than Ahearn," the grand jury declares in its report.

Thirty-Seven Others Indicted.

Thirty-seven other persons were indicted, but their names were withheld, pending arrests. The same grand jury indicted 105 persons Aug. 14 on charges growing out of the riots, so that the total number of those indicted in the riot cases is now 144. Yesterday's indictments accompanied the grand jury's final report, made to Judge Crow in the Circuit Court at Belleville. The September grand jury, to be impaneled next week, is asked in the report to continue the riot inquiry.

It was reported, in the last few days, that the grand jury was making an inquiry involving a prominent East St. Louis politician, but according to the best information obtainable last night, this man was not among those indicted.

Regarding Mayor Mollman and Secretary Ahearn, the grand jury said in its report:

"We present an indictment against Hon. Fred W. Mollman, Mayor of East St. Louis, for malfeasance in office.

"Mayor Mollman must be judged by his actions as proven by the evidence. If his failure to give directions to the militia, and his failure to call upon the Sheriff's office, and his failure to deputize citizens who offered their services were the result of lack of ability or of fright, his office should be taken away from him and given to an efficient person.

"If his failure to act was because his sympathies were with those who sought to drive the negro out of East St. Louis, he should make room for a chief executive who is in favor of enforcing 100 per cent of the laws. The law-abiding citizens and greater industries, and the respectable laboring men of East St. Louis should unite and demand the resignation of the Mayor, as the greatest good he can do his city.

Action of Ahearn Denounced.

"We present an indictment against his private secretary, Maurice Ahearn, for being a conspirator in the riot, in that he ordered the police force of East St. Louis, and the militia, to destroy the cameras of persons attempting to take photographs of the rioting, thus preventing moving picture machines from taking pictures of the rioting mobs, and thus destroying evidence which would have been so valuable to the grand jury in ascertaining more of the real offenders.

"No man gave greater aid to the rioters, and assured them more safety from prosecution, than did Maurice Ahearn when he ordered that the photographers be denied their free rights to take pictures of the scenes of the rioting, and ordered that their cameras be destroyed.

"We have hopes that out of the results of our efforts, East St. Louis will be a safe city to live in; that the property owners will be safe from the fire-brand of the incendiary; and that the great industries of East St. Louis, which are contributing so largely of necessary articles to conduct the great war in which we are now engaged, will be able to proceed with safety and efficiency.

"About a month and a half after the riot of July 2, a now Police and Fire Commission took charge of the police force and fire department. It is composed of three of the strongest and most upright men in East St. Louis. They have both courage and ability. Our evidence shows us that the coterie of corrupt politicians who have been the undoing of the Mayor, and who have contributed to the former inefficiency and corruptness of the police department, are

Continued on Page 2, Col. 1.

MAYOR INDICTED IN RACE RIOT INQUIRY



FRED W. MOLLMAN

MANUFACTURE AND IMPORTATION OF WHISKY CEASES

Distilleries Arrange to Produce Commercial Alcohol and Few Will Shut Down.

WASHINGTON Sept. 8.—Tonight at 11 o'clock whisky manufacture ceased in the United States under provisions of the food control law and the millions of bushels of grain heretofore used in making that form of drink will be diverted to food. Importation of whisky stopped at the same time.

Just how much grain will be added to the food supplies as a result is not determinable but experts say that about 100,000,000 bushels were used by the distilleries each year, of which about 40,000,000 bushels were used in whisky manufacture. Distillers may continue manufacturing alcohol for commercial purposes and many of them have arranged for this work, others turning their distilleries into manufacturing plants for yeast, vinegar and by-products.

Stocks of whisky in the country undoubtedly are larger than they ever have been. Distillers have been working at utmost capacity and imports have been larger than ever. Officials estimate the quantity of whisky in bonded warehouses to be about 190,000,000 gallons. Stocks not in bond will bring the quantity on hand in the country up to about 230,000,000 gallons. The annual production of whisky has been about 116,000,000 gallons.

The class of distilleries which were put out of business was composed almost wholly of small plants operated by from one man to half a dozen men, located in California, Ohio and New Jersey and producing brandy from grapes, apples and peaches. These produced approximately 2,000,000 gallons a year.

Stopping whisky manufacture, instead of curtailing the Government's revenues, will increase them for the next two years, officials believe. Coupled with the operation of the pending revenue bill, the withdrawal of whisky from the stock already accumulated will probably treble the revenues within the next 12 months, as the present law imposes a tax of $1.10 and the revenue bill contemplates a tax of $3.20 a gallon. Upon commercial alcohol, with the exception of alcohol for denaturization, the revenue bill would impose a tax of $2.20, doubling the present income from this source.

Few men will be thrown out of work by the operation of the law. In the opinion of some officials whisky will be selling at $15 a gallon within 12 months, affording distillers enormous profits which will more than compensate for the loss of capital invested in plants.

HOUSE COMMITTEE NAMED FOR AMMUNITION INVESTIGATION

It Is Armed With Broad Powers and Will Begin Hearings Probably This Week.

WASHINGTON, Sept. 8.—Armed with broad powers for investigating the ammunition situation, including the sending of defective cartridges to American troops in France, a House Committee will begin hearings probably next week. The committee was named tonight by Speaker Clark following unanimous adoption of a resolution for its creation introduced by Chairman Dent of the Military Committee.

Five Democratic and four Republican members of the Military Committee were appointed. They are Representatives Dent, Alabama, chairman; Fields, Kentucky; Quinn, Mississippi; Gordon, Ohio, and Shallenberger, Nebraska, Democrats; and Anthony, Kansas; McKenzie, Illinois; Greene, Vermont; and Morin, Pennsylvania, Republicans.

Secretary Baker already has named a board of two civilians and one army officer to investigate the defective ammunition turned out by the Frankfort Arsenal.

SWEDEN GERMANY'S MESSENGER DURING LAST THREE YEARS

Cables in German Cipher Regularly Transmitted to Berlin Through the Stockholm Foreign Office Under Guise of Swedish Government Messages.

State Department Makes Public Proof That Teutonic Charge in Argentina Sent Ship Data Through Swedish Legation.

Secret Cablegrams of Count Luxburg Also Advised Berlin on Diplomatic Dealing With Buenos Aires.

LONDON, Sept. 8.—Intense interest has been aroused in diplomatic and political circles here by the Washington dispatches announcing that the State Department has proof that Sweden has been acting as intermediary for rtransferring German messages from the German charge d'Affaires at Buenos Aires by way of the Stockholm Foreign Office to Berlin.

The Associated Press learns that the Foreign Office at Stockholm has been acting as a telegraph office for the German Government, and for the last three years has regularly continuously transmitted cables in German cipher under the guise of Swedish Government messages.

WASHINGTON, Sept. 8.—Copies of three brief dispatches made public by the State Department today revealed another case of sinister German diplomacy, this time directed against Argentina, and involving the Swedish foreign office in an apparent grave breach of neutrality and diplomatic propriety.

They were messages to Berlin from Count Luxburg, the German charge at Buenos Aires, forwarded by the Swedish legation there as its own communications. Besides advising that no concessions be granted Argentina in the submarine controversy they suggested that the South American country's ships be sunk "without leaving any trace," and gave information as to the sailing and positions of certain vessels.

The department's announcement also was sent to the Argentine embassy and the Swedish legation here.

Baron Akerhielm, the Swedish charge, would not comment further than to say it was improbable that Baron Lowen, the Swedish minister at Buenos Aires, knew of the contents of the dispatches. Axel Robert Nordvall, of the special Swedish economic mission, declared he was certain that Baron Lowen had knowledge of the contents of the dispatches. He was of the opinion that Baron Lowen would be recalled by the Swedish government and said he looked for an explanation and disavowal of any intention to commit an unneutral act.

Forwards Announcement.

Ambassador Naon of Argentina would only say that he had forwarded the state department's announcement to his foreign office at Buenos Aires.

What effect the disclosure will have on Argentina's relations with Germany could only be guessed at, both by state department officials and by Ambassador Naon.

It was suggested by some diplomats that Germany might have little difficulty in arranging her relations with Argentina so as to cause the South American country to maintain her neutral attitude. It was pointed out that having entered into an agreement with Argentina recently not to sink any more Argentine ships and to pay for damage already inflicted Germany was in a position to explain that she has not accepted the suggestion of her agent in Buenos Aires.

That Argentina at least will demand the removal of the offending German was assumed both at the state department and by diplomats, and it was pointed out that Germany probably would grasp at such an opportunity to close an incident which left to grow might easily add one more nation to her list of enemies.

Argentina's evident desire in past months not to enter the war or even break relations with Germany has caused the belief here that she will look with certain favor upon any practicable way out of the new difficulty.

The following was issued at the State Department:

"The Secretary of State today made the following statement:

"The Dapartment of State has secured certain telegrams from Count Luxburg, German Charge d' Affaires at Buenos Aires, to the foreign office at Berlin, which, I regret to say, were dispatched from Buenos Aires by the

wedish Legation as their own official messages, addressed to the ockholm foreign office.

Tells of Ship's Sailing.

"The following are translations of e German text:

' May 19, 1917. Number 32. This overnment has now released Gerian and Austrian ships on which itherto a guard had been placed. consequence of the settlement of e Monte (Protegido) case there as been a great change in public eling. Government will in future ly clear Argentine ships as far as as Palmas. I beg that the small eamers Oran and Guazo, 31 of anuary (meaning which sailed ist), 300 tons, which are (now) aring Bordeaux with a view to hange the flag, may be spared if ossible or sunk without a trace beg left ('spurlor versenkt').

"Signed "Luxburg.'"

" 'July 3, 1917, No. 59. I learn om a reliable source the acting inister for Foreign Affairs, who is notorious ass and Anglophile, deared in a secret session of the Sente that Argentina would demand om Berlin a promise not to sink ore Argentine ships. If not agreed , relations would be broken off. I ecommend refusal, and, if necesary, calling in the mediation of pain.

" 'Luxburg.'"

" 'July 9, 1917. No. 64. Without howing any tendency to make conessions, postpone reply to Argene note until receipt of further eports. A change of ministry is robable. As regards Argentine eamers, I recommend either comelling them to turn back, sinking hem without leaving any traces, or tting them through. They are all uite small.

" 'Luxburg.'"

Secretary Lansing made no comment as to how the dispatches fell into the hands of this Government.

Reveals German Envoy's Position.

Besides revealing the means in hich Germany used Sweden in her achinations in Argentina, the dispatches show how the German harge, at the time Argentina was aving a critical diplomatic controersy with Germany over submarine estruction of her ships, was sendg through the Swedish legation inormation of the sailing of certain essels with recommendations that hey be sunk "without leaving any race" and in other dispatches was forming his Government how to egard Argentina's protests.

In the absence of any official comment it appeared that the manifest urposes of the United States in pubishing the correspondence were two. irst, to show the relations between ermany and Sweden, at least so far s the legations in Argentina were oncerned; and, second, to disclose Argentina, where German influence seem to have been strongest n all South America, the manner in hich the German diplomatic agent n her capital was giving secret inructions for the destruction of her hipping and the manner in which he as guiding his Government in deaing with Argentina diplomatically.

MAYOR MOLLMAN IS INDICTED AS RESULT OF THE RACE RIOTS

Continued From Page One.

ontinuously at work, and will be ble to hamper the Fire and Police ommission as long as Mr. Mollman etains the office of Mayor.

"We have not been able, from ack of time, to apprehend, and reurn indictments against, all who ommitted crimes in the recent iots in East St. Louis. The Grand ury of the September term of the ircuit court meets Sept. 17, and we ecommend that they continue this nvestigation and return indictments gainst others who are guilty of havng committed crime.

"To bring about permanent stability, the State of Illinois should do s share by establishing a non-partisan State Constabulary to be used n extraordinary occasions, as suggested in our former report to your onor."

Mollman in Ozarks.

Mollman went recently to Piney odge, near Arlington, Mo., in the Ozarks, and friends who tried to call him up last night, to tell him of his ndictment, were told that the telephone lines were out of order. hearp, when asked by a Post-Dispatch reporter for a statement, said: What the hell's the use of making statement?"

Thomas Canavan, Commissioner of ublic Works, a close friend of Mollman, said the indictment seemed to im to be the result of a plot of Republicans to destroy the Democratic arty organization. Mollman was ot elected as a Democrat, but Canvan said "his able leadership" had trengthened the Democratic party in ast St. Louis.

A man familiar with the East Side situation said last night that the inictment of Mollman and Ahearn vas a logical and necessary part of he campaign against the rioters, and hat the value of these indictments would not depend wholly on the conviction of the Mayor and his secreary.

"If they had not been indicted," e said, "it would be difficult to conlict any of the rioters, no matter how much evidence there might be gainst any individual.

"Jurors would hesitate to convict men who committed acts of lawlessness, when it could be forcefully argued that nothing had been done to punish the 'men higher up' who permitted, if they did not encourage, these acts.

"The inaction of the police at the ime of the riots has been established by testimony, and in fact is undisputed. If the mayor or his ecretary could order policemen to arrest photographers and smash cameras, they could order the same policemen to arrest rioters. As a matter of fact, the Mayor has ample authority over the police, and he also has, as the Grand Jury points out, authority to deputize private citizens to aid the police, a power which, it is charged, Mollman failed to use."

Rioters Denounced Mollman.

It was recalled that, at the time of the riots, there was much denunciation of Mollman by some of the rioters, and that there was even talk of violence against him, the charge being that he had encouraged negro laborers to come to East St. Louis. It was also said, at that time, that he was responsible for the action of the chief of police, in returning weapons which had been taken from negroes at the time of the May disturbances.

Following the May outbreak, in which no one was killed, Mollman appealed to officials of the L. & N. and other Southern railroads to cease transporting negro laborers into East St. Louis. It was charged, however, that he had previously aided the aluminum works and other East Side industries to increase the number of their negro employes by importations from the South.

On the day of the riot, Mollman was little in evidence, and militia officials were heard to complain that he could not be found. A Post-Dispatch reporter saw Mollman once, in the morning, near the City Hall, but could not find him after the most serious rioting had begun.

It was learned that one of the witnesses who appeared before the grand jury in relation to Mollman's conduct was the Rev. George W. Allison, pastor of the First Baptist Church. He is one of the executive committee of the Committee of One Hundred, which was organized after the riots, and which brought about the changes in the police and fire departments. Mollman attended the meeting at which the Committee of One Hundred was organized, and did not vote against a resolution which condemned the inefficiency of the local government.

Nearly a year ago, United States Judge Kenesaw M. Landis, holding court in East St. Louis, called Mollman before him and demanded that he enforce the Sunday closing law against saloons. Mollman finally announced that he would do so, and this law has since been enforced with varying success. By Mollman's order, the saloons were closed on the day of the riot.

Youthful Candidates for Commissions in Aviation Corps



17-YEAR OLD ST. LOUISAN GAINS LICENSE AS A BALLOON PILOT

Dana von Schrader Made Provisional Second-Lieutenant in Missouri Aeronautical Reserve Corps.

Dana von Schrader, 17 years old, son of George S. von Schrader, has completed the course of training at the St. Louis Balloon School, Grand avenue and Meramec street, and qualified according to the rules of the International Aeronautical Federation for a license as a balloon pilot. He is thought to be the youngest balloon pilot in America.

He has been given the rank of provisional second lieutenant in the Missouri Aeronautical Reserve Corps and on account of his youth will spend another year at the St. Louis school before trying for a commission in the aviation section of the Signal Corps.

R. S. Tait, 22 years old, who was the first St. Louisan to receive a pilot's license at the St. Louis Balloon School, and his brother R. H. Tait, Jr., 23, have completed the course in balloon artillery observation at Fort Omaha. The elder brother has returned to St. Louis after having passed the examinations and been recommended for a commission in the aviation section of the Signal Corps. The other brother also ols expected to pass the examniations. They are the sons of R. H. Tait, a civil engineer, of 701 Limit avenue, University City.

Roosevelt Hopes Women Will Win "As a Matter of Justice."

BANGOR, Me., Sept. 8.—Former President Roosevelt sent this telewill vote 'yes' on woman suffrage." Campaign Committee:

"I earnestly hope that as a matter of plain justice the people of Maine will vote 'yes' on woamn suffrage."

A special election on the suffrage amendment will be held Monday.

Catarrh Drives Beauty From Face

Watery Eyes, Red Nose, Deep Lines Destroy Beauty. How to Overcome Catarrh.

A FREE HOME TREATMENT TO TRY.

Perhaps you have been told that you need a change of climate to get rid of catarrh. You look badly, with a red nose, watery eyes, a drawn expression and skin sallow, muddy, blotched and hollowed eyes. With all these facts in mind, C. E. Gauss of Marshall, Michigan,



"Before I Used Mr. Gauss' Remarkable Home Treatment for Catarrh I Looked Thin, Peaked and Miserable.

has perfected the most remarkable combination treatment ever discovered. Having cured completely hundreds of his friends, neighbors and others, he now offers to send free to all a trial treatment direct to your home. It is enough of a treatment to convince. It gives positive relief. You realize the relief. You are conscious of it. Your eyes clean up, your red nose bleaches out, you stop gagging, spitting and choking. This home treatment is one of the most important discoveries ever made, for it is a fact that nine people in ten have Catarrh, but do not realize how badly they have it. You do not realize how quickly it may ruin your natural beauty. Catarrh should be treated when the first symptoms of sneezing, coughing and stuffy feeling in the head makes their appearance.

Fill out the coupon today and mail it to C. E. Gauss, 1749 Main St., Marshall, Mich., and a free trial of this celebrated home self-treatment will be sent at once fully prepaid at no cost or obligation to you now or at any time. Do this today.

FREE

This coupon is good for a package of GAUSS' COMBINED CATARRH TREATMENT, sent free by mail. Simply fill in your name and address on dotted lines below and mail to C. E. GAUSS, 1749 Main St., Marshall, Mich.

Name .....
R. F. D. .....
or Street .....
City..... State.....

Rivals Venus in Matchless Beauty

How the Up-to-Date Girls Banish Pimples, Blackheads and Skin Eruptions With Stuart's Calcium Wafers.

Send for Free Trial Package.



To have a beautiful neck, shoulders and face, as soft, delicate and fair a skin as you ever dreamed of, use Stuart's Calcium Wafers. They contain calcium sulfide. This is nature's most wonderful repair agent. It works in the blood just as does oxygen, purifies it, changes irritants and acids that cause pimples, blotches, liver spots, muddy skin, eczema, tetter and nearly all skin eruptions, into a harmless substance that is lost through perspiration. It works like a charm and is the most wonderful purifier known to science. Get a 50-cent box of Stuart's Calcium Wafers at any drug store, and then say good-bye to pimples. A free trial package will be mailed if you send coupon.

Free Trial Coupon

F. A. Stuart Co., 306 Stuart Bldg., Marshall, Mich. Send me at once, by return mail, a free trial package of Stuart's Calcium Wafers.

Name .....
Street .....
City..... State.....

5 PER CENT OF THE ST. LOUIS DRAFT ARE NOW IN CAMP

Two Men Who Will Depart Tomorrow Make Up 230 From City and County.

476 MORE CERTIFIED

District Board Issues Warning Against Employing "Shyster" Lawyers for Exemption.

With the exception of two men who will depart tomorrow the entire five per cent of the draft quotas from St. Louis and St. Louis County included in the first contingent, or approximately 230 men, will have left for Camp Funston, Kan., by tonight. Forty-one men are scheduled to start tonight and 33 left last night.

The District Appeal Board yesterday certified 476 additional names of drafted St. Louisians to the Adjutant General as ready for service.

Relative to the large number of appeals being made recently by persons other than the drafted men, Acting Chairman Samuel Rosenfeld issued a warning against employing lawyers, doctors or others to present claims before the board.

"It has come to the ears of members of the board," he said, that certain "shyster" lawyers are sending out notices that they can do much toward obtaining exemption for a drafted man, and as a result of these statements obtain fees when their efforts can be of no avail.

"The board today decided that, while the practice has never been in effect, no one will be permitted to appear before that body in person. All statements must be made by affidavits, as required by law."

Applications Open to Inquiry.

Rosenfeld also said that some applications and their accompanying affidavits have been returned to the Government attorney in the respective wards with the recommendation that the cases be given a thorough investigation. The reason for this, he pointed out, is that the affidavits too thoroughly cover every angle of the claim as if they hight have been framed for a certain purpose and the names added in at a later date.

"If a person only knew it," Rosenfeld declared, "he is more likely to fare well before the board if his claim is presented in his own handwriting and in his own language, rather than in a long document of a legal nature."

The number certified yesterday, by wards, follows:

Twtnty-first ward	36
Twenty-second ward	56
Twenty-seventh ward	78
Third ward	26
Fourth ward	22
Twenty-fifth ward	57
Twenty-eighth ward	22
Fourteenth ward	41
Eighteenth ward	138
Total	476

Three were certified from the Third district of St. Louis County.

Seventeen Claims Granted

The District Board yesterday acted on 34 claims for exemption. Seventeen were granted and 17 denied.

SOUTH SIDE AGENCY OPENS LIFE INSURANCE DEPARTMENT

Will Be Under Supervision of O. F. Franck, Formerly Associated With Big Life Companies.

The South Side Insurance Agency Co., of which Louis F. Yeckel is president, Oscar W. Earickson, vice president, and Nicholas Martin, secretary, has opened a Life Insurance Department, which will be under the supervision of O. F. Franck, who for many years has been associated with large life companies. This department will give its advice to the clients of the insurance agency and of the Yeckel-Martin Real Estate and Mortgage Co. on all matters pertaining to life insurance.

An agency with a prominent life insurance company is being negotiated.

WIDOW TO MANAGE BIG ESTATE

Mrs. Laura F. Thrasher of East St. Louis Files $250,000 Bond.

Mrs. Laura F. Thrasher of East St. Louis, Widow of William C. Thrasher, was appointed administratrix of his estate by Probate Judge Frank Perrin at Belleville yesterday. Thrasher left a personal estate valued at $125,000, and a bond of $250,000 was filed by his widow.

Thrasher for many years was president of the All-Roofing Co. and for several terms was president of the Commericial Club. No estimate of the value of his real estate has been made. He died intestate.

CONFERENCES NUOT TO UNITE

A resolution rejecting the plan of the Methodist church to unify the German and English conferences of Methodist clergymen, was passed unanimously by 114 German celrymen attending the thirty-ninth annual conference at Eden Church, Nineteenth and Warren streets, yesterday. Clergymen say the adoption of the plan virtually would have meant the abolition of the German language in Methodist church services.

It was resolved to defer consideration of the plan for several years.

Boy, 12, Is Reported Missing.

Joseph Shelton, 12 years old, son of John Shelton, a steam shovel engineer, of 823 North Sixteenth street, has been missing from his home since last Wednesday, his father has reported to the police. He was to have entered school on that day, but left the house early and did not return. The boy's mother, Mrs. Julia Shelton, who is divorced from the father, is an attendant at the city sanitarium. She has told the police she does not know where the boy is.

COMPLETED CASE IN POLICE GRAFT LIKELY THIS WEEK

Circuit Attorney Expects Conclusive Testimony From Two Witnesses Found Yesterday.

Circuit Attorney McDaniel last night said that the finding of two important witnesses in the police graft investigation late yesterday afternoon had assured the bringing of the investigation to an end early next week.

The Circuit Attorney would not give for publication the names of the witnesses, but it is known that one is a witness who fled from St. Louis after learning that the investigation was under way, and who is expected to give testimony of a most important character. The other is a woman who is expected to supply essential details of evidence needed to make what the Circuit Attorney thinks is a complete case bofere the grand jury.

George Frank, the convict, whose statement that Policeman Ray Cummins maintained an intimate personal relationship with him during a period in which he was robbing houses, started the investigation, will testify tomorrow, and Sybil Brown, who lived with the convict in St. Louis, will testify tomorrow or Tuesday. Assistant Circuit Attorney Russell departed last night for Lansing, Mich., to bring her to St. Louis. The Circuit Attorney expects her to corroborate Frank's statement in detail, as she did in a statement to a staff correspondent of the Post-Dispatch who interviewed her in Lansing.

The only other witness subpenaed for Monday is Mrs. Margaret Champagne of 730 Carpenter place. Although detectives searched for Mrs. Champagne for three days, they were unable to find her. She walked into the Circuit Attorney's office yesterday unannounced and was closeted with Circuit Attorney McDaniel for more than an hour. He refused to discuss the conference, but said she had been served with a subpena to appear tomorrow. He said he considered her "a most important witness."

Post-Dispatch Wants point the way to comfortable rooms and good board.

PAWNBROKER AIDS POLICE IN ARREST OF BURGLARS

Man Who Tries to Obtain Loan On Dress Suit Declared to Have Served Five Terms in Prison.

A pawnbroker at Sixteenth and Market streets yesterday afternoon pointed out to detectives a man attempting to pawn a full dress suit and tuxedo coat as one who a few days ago pawned a watch which proved to have been stolen from the Second Presbyterian Church, Taylor avenue and Westminster place, on July 27. The watch belonged to William Jenkins, organist.

The man was arrested and was declared by Supt. Shea of the Bertillon department to be Robert Huntington, a burglar and safe blower, who has served five terms in prison.

Inside the dress coat was the name "W. S. Ireland." It was found that a man of this name lived at 5331 Von Versen avenue, and at that address policemen learned the family was away for the summer and the house had been broken into.

DOUBLE ACTION ON DISPUTES

Complaints of disturbing the peace were filed before two justices of the peace in Belleville yesterday by David O. Thomas, St. Clair County Superintendent of Highways, against Joseph Saenger, one of the proprietors of the Saenger Mercantile Co., of that city. Magistrate Henry Bienke has set the complaint filed before him for hearing Tuesday. The other was filed before Justice Ben Lautz.

Saenger alleges that Thomas owes him money for goods and that he refuses to settle. Thomas declares he demands that one item, which he says was misrepresented, be taken off the bill. He charges that Saenger enters his office unannounced, interrupts business meetings and disturbs his peace by loud and obstreperous conduct.

THEFTS FROM PLANT EXPLAINED

Thefts recently of more than $1000 worth of chemicals from the Monsanto Chemical Co., 1800 South Second street, were explained last night when Otto Hoenig, 31 years old, a former employe of the concern, confessed, according to the police, that he and several other men were guilty. In Hoenig's room at 2218 South Broadway was found about $150 worth of chemicals. He refused to give the names of his accomplices.

Congressman Hill Critically Ill.

NORWALK, Conn., Sept. 8.—The condition of Congressman Ebenezer J. Hill, who has been ill at his home here for several weeks from nervous prostration, was reported this afternoon as critical. In the opinion of attending physicians, death seemed only a matter of hours. He is 72 years old.

"HANK" WEEKE NOT AT RACE TRACK ON CLOSING DAY

City Inspector and Son of the Mayor Were Seen Making Book at Maxwelton Friday.

Henry L. (Hank) Weeke, Inspector of Weights and Measures, who, with Elmer Kiel, son of the Mayor, was seen Friday at the Maxwelton racetrack by a Post-Dispatch reporter "making book" on the races, with city officials and politicians as his clients, was not at the closing session of the race meet yesterday.

When he left the Post-Dispatch building about 1 o'clock in the afternoon, where he had come to make a denial of the story published in the home edition to the effect that he had been conducting a handbook at the track, Weeke said he was going directly to Maxwelton, but he could not be found later among the spectators at the course.

On Friday Weeke was seen to acknowledge the acceptance of bets and to pay off and collect after the running of each race. Weeke, after the fashion of bookmakers at the track, quoted the track odds to prospective bettors, calling them off from his program, and accepted their bets.

Bettors who placed wagers with him called off the amounts they wished to bet and young Kiel, standing beside his father's political lieutenant, recorded the amounts and the names of the bettors, each on a separate slip of paper. These slips Kiel later turned over to Weeke.

Bettors had the option in dealing with Weeke of paying off or collecting after each race or waiting until the conclusion of the day's races to make a settlement. Many paid or collected, as their luck required, after each race.

Weeke declared yesterday that he had not been making a book on Friday. He said he had attended the race meet regularly and had made many wagers, but declared he had not accepted bets as a layer of odds. He said Kiel had been with him a good part of the afternoon, but had not participated in any way in the betting. Young Kiel could not be reached for a statement.

Help needed at home can be called through a Post-Dispatch Want Ad.

INSISTENCE ON OUSTING KAISER STILL AGITATES GERMAN PRESS

President's Note Has Had Five Different Renderings in Newspapers of Central Empires.

BERLIN, Sept. 7.—Via London, Sept 8.—The semi-official North German Gazette today devotes a full page to a parallel reproduction of the original and German texts of President Wilson's reply to the Pope's peace note and also to the publication of a comparison between the German text and a distorted French version which the newspaper says was circulated outside of Germany by a French news agency.

German newspaper readers have been favored with no fewer than five different renderings of the President's note. They vary but slightly in phraseology and generally agree textfully in the reproduction of the President's strictures upon the German government, which the press of the Central Empires has made the outstanding feature of the note.

Feeling over the supposed intention of President Wilson to insist upon the dislodgment of the Hohenzollern dynasty continues to agitate the press and non-political circles.

It is announced that the special commission of seven of the Reichstag, appointed for the purpose, again will confer with Chancellor Michaelis regarding the German reply to the Pope on Sept. 15.

CARPENTIER AND NAVARRE NOT COMING TO AMERICA

Story of Proposed Trip as Aviation Instructor Unfounded, Says Former, Who Knows Nothing of Plan.

PARIS, Sept. 8.—The rumor that Georges Carpentaler and Navarre are going to America as aviation instructors is unfounded. When seen by the Post-Dispatch correspondent, Carpentier said he knew nothing about the proposed trip.

"I haven't heard anything myself," he said. "I have tried by all means possible to find out how the rumor originated and what there was in it, but have not succeeded."

The correspondent was unable to interview Navarre, but friends of the aviator in Paris doubt the truth of the rumor and think thta a trip to the United States by Navarre is very improbable.

Policeman Shot by Soldiers.

HOUSTON, Tex., Sept. 8.—D. R. Patton, mounted policeman, wounded in the fight with rioting negro soldiers on Aug. 23, died today. He was the fifth police officer to die from injuries received in fighting with the negroes. Patton was shot through the arm, and about a week ago tetanus developed.

BOYD'S

Great Odds and Ends Clean-Up

Offering you all small lots, broken lines, odds and ends, samples, seconds, odd garments and slightly soiled or mussed merchandise left from our semi-annual clearing sale at

SENSATIONALLY LOW PRICES

50c, 75c and $1.00 **Silk Neckwear** 23c 5 for $1.00	Boston, Paris, Brighton and Paragon, Cable Web **Garters** at 20c pair	Seconds and Odd Lots of $1.00, $1.50, $2.00, $2.50 **Colored Shirts** Go at 70c each	50c, 75c, $1.00, $1.25 **Tie Pins, Link Buttons and Tie Clasps** 20c
$1.00, $1.25, $1.50 (Very Fine) **Silk Neckwear** 45c	75c Quality **Elastic Seam Jean Drawers** All sizes, 45c pair	All Seconds and Odd Lots of $1.50, $2.00 and $2.50 **White Shirts** Go at 70c each	$1.25, $1.50, $1.75, $2.00, $2.25 and $2.50 **Tie Pins, Links,** Chains and Pocket Knives At 60c
$1.50, $2.00 and $2.50 (Extra Choice, New) **Silk Neckwear** 95c	Seconds and odd lots of $1.00, $1.25, $1.50, $1.75 Klosed Krotch Athletic **Union Suits** At 60c suit	New Fresh Stock of Selected Patterns and Fabrics of $1.50, $2.00, $2.50, few $3.00 **Shirts** At 95c each	25c Quality Gold-Filled **Collar Buttons** Every Button Guaranteed for 3 Years At 10c each
50c, 75c and $1.00 **Suspenders** 30c pair	Seconds and odd lots of $2.00 and $2.50 Qualities Klosed Krotch Athletic **Union Suits** 95c A Suit	$4.50, $5.00, $5.50 Very Fine **Silk Shirts** At $3.45	50c, 75c, $1.00, $1.50 **Leather Belts** Blacks, Grays, Tans, etc. 30c

Every Suit of Clothes
IN THE HOUSE
Former Prices, $25.00, $28.00, $30.00 and $35.00
Going at **$19.50**

EVERY HAT
IN THE HOUSE
Left From Spring and Summer Stocks
All new this year's styles—Soft Felt Hats and Derbies; former prices $3, $3.50, $4 and $5,
All Go at **$2.15**

Every Suit of Clothes
IN THE HOUSE
Former Prices, $18.00, $20.00 and $22.50
Going at **$15.00**

No Telephone Orders, No Mail Orders, No C. O. D. Deliveries at these prices

25c Qualities Initialed Hdkfs. At 15c Each

Boyd's
OLIVE AND SIXTH

Gold-Plated Watch Fobs Worth $2.50, $3 and $3.50 Go at 95c Each

KAISER THANKS TROOPS IN PERSON FOR RIGA VICTORY

Such Acomplishments Increase Prospects That War Will End Soon, He Says.

BERLIN, Via London, Sept. 8.—In thanking the Eighth German Army for the capture of Riga, Emperor William, in an address to the victorious troops at Riga on Thursday, declared that such victories increase the prospects that the end of the war will come soon. The Emperor, according to an official statement, spoke as follows:

"Riga is free. When this news ran through all the districts of Germany, a sorm of jubilation and enthusiasm arose everywhere in the fatherland, and in the foremost trenches in the enemy country.

"This town, founded by the spirit of the old German Hanseatic League, with a German history, and which always has endeavored to maintain its German origin, has gone through heavy times. By the German army, in which is incorporated all the German tribes, this town again is liberated from long oppression.

Victory Sooner Than Expected.

"The operation, which by the command of the German supreme army commander and under the direction of Prince Leopold of Bavaria, was begun and undertaken with confidence in the efficiency of the troops which in over three years of war so brilliantly have stood the test, has been carried through by all arms more quickly and more energetically than was expected and was a surprise to the enemy. A crushing blow hit him and so he lost his bridgehead.

"The liberation of Riga is the deed of the Eighth Army, and its well-tried commander. It again has proved that our steel-hard will to victory will defend us no matter how long the war lasts, but such blows as the battle of Riga increase the prospects that the end will come soon. They add to the glory of our arms and give fresh laurels to the troops participating.

Says Prayers Were Answered.

"Therefore, I express to you my thanks for the brilliant feat of arms, the fatherland's thanks and the enthusiastic thanks of the people, who stand behind you watching your deeds but who also create and labor with their hands and till the fields to give us our daily bread. The present harvest, now well brought in, will feed us.

"Also in this respect the Lord of creation has granted our prayers and by His daily bread protected this army and your people at home against distress. Therefore, happen what may, and no matter how long it may last, on then, upon the enemy with joyful hearts and iron will to victory over all the enemies of Germany."

SKIT AT THEATER WILL SHOW METHODS OF LAYING UP FOODS

Mrs. Robert J. Terry to Demonstrate Canning and Preserving at Columbia.

Canning and preserving will be the motif of a skit to be put on at the afternoon and evening shows at the Columbia Theater during the week of Sept. 17. Mrs. Robert J. Terry of 5241 Waterman avenue, the entire cast of the playlet, will give a monologue and demonstrate the best methods of laying up provisions for the winter. The act will be directed by Mrs. Louis Marion McCall. Mrs. Terry is a postgraduate of the normal school of the Women's Central Committee on Food Conservation.

Among those who have promised to attend the initial performance are Mrs. James C. Jones, Mrs. Herbert C. Parker, Mrs. Truman Riddle, Mrs. Philip N. Moore, Mrs. Philip B. Fouke, Mrs. W. E. Fischel, Mrs. Tom Meston, Mrs. N. A. McMillan, Mrs Clarence H. Howard, Mrs. George Gellhorn, Mrs. Robert McK. Jones, Mrs. E. W. Pattison and Mrs. Oscar Johnson.

Help needed at home can be called through a Post-Dispatch Want Ad.

FRENCH AVIATOR ARRIVES TO TEACH AT BELLEVILLE

Lieut. Paul Prevost Assigned by His Government to Help Train Americans for Service.

Lieut. Paul Prevost, a French aviator, who has seen service on every section of the French and British war front in France, is in St. Louis, having been assigned by the French Government to duty at Scott Field, near Belleville, to aid in training American aviators for service at the front.

Lieut. Prevost is one of the 12 French flying officers to be sent to the United States for similar duty. He has been in the aviation corps in France since the beginning of the war, and was twice wounded at Verdun. He is 25 years old and while he modestly declines to discuss his achievments, it is known in America that he has brought down a number of opponents in air battles. He is officially credited with four.

Aviators and Machines Needed.

"I have not come to America to instruct your aviators," Lieut. Prevost said to a Post-Dispatch reporter at the Jefferson Hotel yesterday. "I have come to make suggestions to them. Your flying men here know a great deal about the work that is to be done, and I am here to offer them practical suggestions.

"When we 'blind' the Germans we shall win the war. You know what I mean. When we make it impossible for their aviators to make observations they will be beaten.

"What we need from America more than all else is aviators and airplanes. I hope your country will understand the necessity of help of this kind, and make every possible effort to aid us in gaining such superiority of the air that the German machines cannot appear over our lines.

Sides Equal in Air Forces.

"From my observation the Germans and the allies seem to be pretty equally matched now as to numbers of machines and aviators, but I think the French and British flyers are superior fighters."

Lieut. Prevost declined to discuss his own experiences as an aviator. He wears the full French uniform, consisting of blue knee trousers, blue coat, light top coat, blue cap with red crown, and tan leather leggins. He said he did not know how long he would be on duty at Scott Field.

He has been in the United States two months, awaiting assignment to an aviation post, and during that time has learned to speak English.

FIRM DROPS NAME "PRUSSIAN"

Change Is Made to Avoid Criticism, Says Real Estate Man.

The Prussian Investment Company, a small holding company operated by the Joseph H.Dickmann Real Estate Company, 623 Chestnut street, has changed its name to the Safe Investment Company. The change was made, according to Mr. Dickmann to avoid comment on the "Prussian" part of the title. Notice that the change had been made was filed with Recorder of Deeds yesterday by Mr. Dickmann.

Mr. Dickmann said the name had not caused the company any embarrassment in the past, but that he wished to avoid any criticism.

DR. LEE CALLED TO ARMY CAMP

Recently Commissioned Captain Will Be Instructor in Surgery.

Dr. E. J. Lee Jr., 3815 Westminster place, who recently was commissioned a Captain in the Medical Reserve Corps, has received instructions to go to Fort Benjamin Harrison, Ind., Sept. 15, where he will be instructor in surgery. He received his commission Aug. 28, after undergoing a three weeks' examination by army surgeons in New York.

Rev. James A. Lee, a brother, is chaplain of the Thirty-ninth Artillery, Illinois National Guard, stationed at Springfield, Ill. He has the rank of Captain. He will depart with his regiment shortly for Fort Sam Houston, Texas.

PLAN BIG COAL TAR PRODUCTS PLANT ON RIVER

Monsanto Chemical Company Will Build on East Side, One Mile South of Free Bridge.

A $1,000,000 plant for the manufacture of coal tar products is to be erected on the east side of the Mississippi River, a mile south of the Free Bridge, by the Monsanto Chemical Co., 1800 South Second street. John F. Queeny, president of the company, said last night the plans for the big venture are virtually completed, and are certain of being put through.

The site of 85 acres was purchased from Julius Pitzman of 6 Kingsbury place, for a consideration said to be close to $100,000. The deal was handled by R. King Kauffman of the Mercantile Trust Co. and R. Vernon Clark, a realty dealer of St. Louis and East St. Louis.

Ten acres will be devoted to dock facilities, and a macadam road will be built between the wharf and the factory, which will be one-third of a mile from the river. The eastern terminus of the Sidney street ferry will be moved north, so that employes coming from St. Louis may land at the company's docks. The new plant will employ about 500 men. The company's St. Louis plant is near the western landing of the ferry, and its boats will be used to interchange materials.

Joseph Fining, secretary of the East St. Louis Chamber of Commerce, states that the organization is working out plans for providing transportation for employes living in East St. Louis.

Your druggist will receive and telephone your Want Ad to the Post-Dispatch.

ST. LOUIS COAL JOBBERS TO SEND COMMITTEE TO GARFIELD

It Will Confer With Coal Administrator on Situation Here and in Surrounding Territory.

Coal jobbers in St. Louis at a meeting yesterday afternoon of the Missouri Athletic Association organized the Western Fuel Distributers' Association and selected a committee of three to go to Washington in the near future to confer with Coal Administrator Garfield about the coal situation in St. Louis and surrounding territory.

The purpose of the association is to impress the Coal Administrator with the importance of St. Louis as a coal distributing center. The St. Louis men also favor a regulation which, in the interest of conserving transportation facilities, would require communities to use the output from mines nearest them. The present scale of prices at the mines, it is said, makes it unprofitable for St. Louis dealers to handle standard coal, which is the output of the nearest field, and they are therefore offering the consumer only the high grade coal at higher prices. A remedy for this condition will be sought by the distributors.

Convalescents Taken on Thames.

LONDON, Sept. 8.—Trips on the Thames organized by the Joint War Committee of the Red Cross are much appreciated by the soldiers, who are drawn from hospitals in the London district.

PIONEERS OF JEFFERSON COUNTY HOLD REUNION

Twenty-fourth Annual Home-Coming Observed Near Barnhart, Mo.—St. Louisan Makes Address.

For the twenty-fourth time the Society of Jefferson County, Mo., pioneers yesterday held annual reunion and home-coming exercises at the "Cedars" near Barnhart, Mo. Many members of the St. Louis Society of Native Sons of Jefferson County attended and there were home-comers from all four surrounding states.

Samuel A. Reppy of De Soto, one of the founders of the organization, presided and introduced R. H. Robertson of Warrensburg, the principal speaker.

Addresses were made by H. H. Weaver of Rush Tower, former member of the General Assembly from Jefferson County, and A. W. Majors of St. Louis.

Sixteen new members were enrolled, making the membership 203. John L. Thomas, former justice of the Missouri Supreme Court, was one of the founders of the society.

The Post-Dispatch is the only evening newspaper in St. Louis that receives or publishes news gathered by the Associated Press.

Carboy of Ammonia Breaks.

LONDON, Sept. 8.—Many persons passing along Cowcross street E. C., were moved to tears and had to use their handkerchiefs freely through a carboy of ammonia being broken in a shop basement.

Hess & Culbertson Jewelry Co.

7th and St. Charles Streets

Wants to engage the services of a competent Advertising Manager. One who can devote all of his time to our work, and who understands the jewelry business.

State in first letter full particulars, including salary expected Same will be treated confidentially.

Medicated Smoke Drives Out Catarrh

Costs But Little to Try. Try This Pleasant Herb Smoke.

Dr. Blosser, who has devoted forty-three years to the treatment of Catarrh, is the originator of a certain combination of medical herbs, flowers and berries to be smoked in a pipe or ready prepared cigarette. The smoke-vapor reaches all the air passages of the head, nose and throat. As the disease is carried into these passages with the air you breathe, so the antiseptic, healing vapor of this Remedy is carried with the breath directly to the affected parts.



This simple, practical method applies the medicine where sprays, douches, ointments, etc., cannot possibly go. Its effect is soothing and healing, and is entirely harmless, containing no tobacco or habit-forming drugs. It is pleasant to use, and not sickening to those who have never smoked. No matter how severe or long standing your case may be, we want to show you what our Remedy will do.

To prove the beneficial, pleasant effect, a liberal trial outfit will be mailed for ten cents to any sufferer, that will verify all claims by actual tests. This trial outfit contains a pipe, some of the Remedy for smoking and also medical cigarettes. If you wish to buy a regular package of Dr. Blosser's Remedy, you will find both the pipe and cigarette forms for sale in St. Louis by Wolff-Wilson Drug Co., Judge & Dolph and Johnson-Enderle-Pauley Drug Stores.

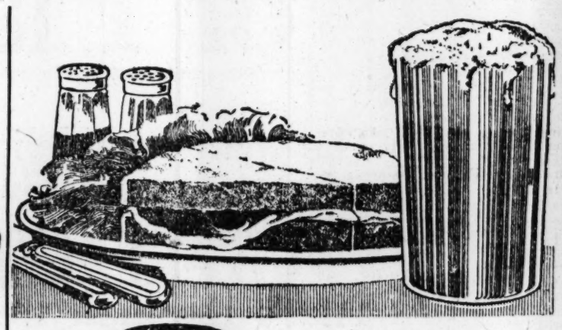


If you are a sufferer from Catarrh, Asthma, Catarrhal Deafness, or if subject to frequent colds, send ten cents in coin or stamps at once to The Blosser Company, Box 1900, Atlanta, Ga.

NATURE'S NEW HEALTH DRINKS

WONDERFUL



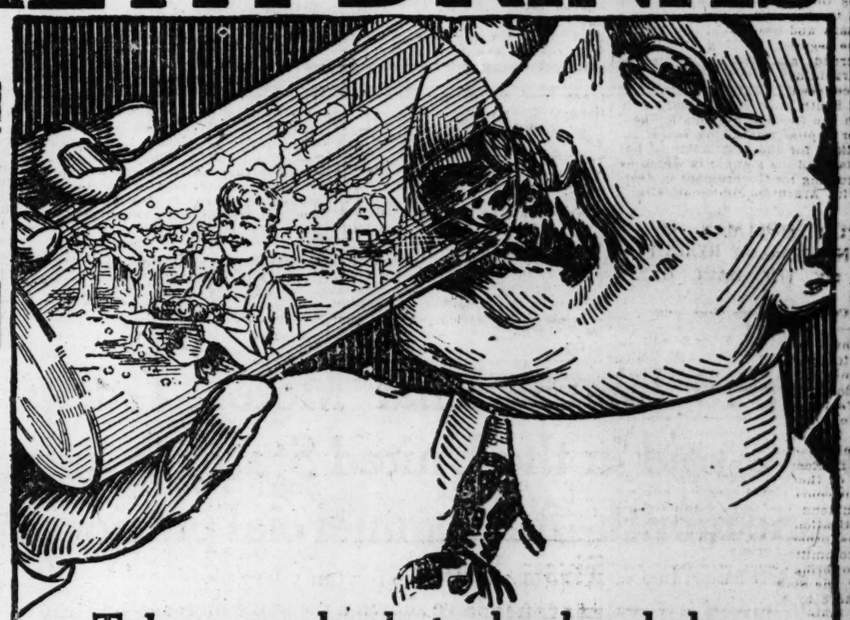




Some Treat!

JUST imagine a delicious, tender ham sandwich—and a cool bottle of rich, sparkling, creamy BUCK, the beverage with the long-lost flavor you've been looking for! Some treat!

Treat yourself to this little banquet every day. Drink stimulating, satisfy BUCK whenever you need refreshing and after a day's hard work. Drink it with each meal—feel yourself "BUCK UP." Sold wherever good drinks are served. Delivered to your home by the case by your dealer.



Takes you back to boyhood days

That apple flavor—the cold, crisp juice—doesn't the memory of it still lurk in your mind?



Applju

DRINK AN APPLE

Did apple juice *ever* really taste like this? We press the big, sound apples from famous Oregon and Washington orchards. Every apple is washed and hand-inspected. APPLJU is pure, undiluted, unfermented. And our new process makes it *sparkling*—clear as crystal.

Dr. Harvey W. Wiley, the Westfield Bureau of Health, and others, give APPJU their highest endorsement.

In bottles, 10c and up. Served by fountains, hotels, restaurants, clubs and on dining cars.



NORTHWEST FRUIT PRODUCTS CO.
Largest Producers of Fruit Juices in Western America
Olympia, Washington Salem, Oregon

KRENNING-SCHLAPP GROCER CO.

Home of White Ribbon Brand Quality Canned Foods

Bell Phone Main 50

Exclusive Wholesale Distributors of Loju and Applju in St. Louis for Grocery and Saloon trade.

Dealers—Telephone or write for special introductory proposition on these two great beverages. They'll be widely advertised. Be first to feature them.

Kinloch Phone Central 6755

CLOSE CONTEST ON WOMAN SUFFRAGE OUTLOOK IN MAINE

Proposition Comes Up at Polls Tomorrow With the President Suporting Suffragists.

PORTLAND, Me., Sept. 8.—"As goes Maine, so goes the nation." That used to be the first lesson in primary class politics. A shadow was cast upon its veracity by last year's election returns. The suffragists are working to restore it to its ancient position of authority.

As goes Maine, so New York will go, and then in a year or two, hurrah for the general amendment." This is the spirit of the 1917 suffrage campaign. The vote comes up Monday. It will be important not only because Maine has the chance to be the first state east of the Mississippi to grant full equal suffrage to her women, but because of its moral effect upon the campaign which will end at the polls in New York State in November. The issue will be close. Upon this both sides are agreed.

"A woman at anti-headquarters said last night she thought we would win," cried a jubilant woman in the Portland headquarters today. "I must say she was a lady to admit it."

The campaign, which has been game, but not imposing, during the, summer received fresh impetus today through the letter of President Wilson to Mrs. Deborah Knox Livingston, chairman of the Campaign Committee. He wrote:

The President's Letter."

"May I not express my great interest in the equal suffrage campaign in the State of Maine. The pledges of my party are very distinct in regard to state action on the woman suffrage question. I urge all Democrats to support the cause in which we all believe."

Mrs. Livingston was "somewhere in Maine"—somewhere, to be exact, on a train between Rockland and Bangor—when the porter handed her the message from headquarters announcing the arrival of the President's letter. She had been up since 5 o'clock every day this week, making a final tour of the great State, and she was just saying, in a tired, discouraged voice, "I don't know what to expect." "The President!" she cried, so that half of the car heard her and turned and laughed. "There, I guess that will fix them."

She read it again and chuckled contentedly. "What about those pickets now?" she cried. I guess this will silence those men up here who have been so alarmed about the President. We don't approve of the pickets. We have tried to tell the Maine voters so but they didn't listen. When the President himself makes a statement like this, showing the pickets haven't shaken his belief in woman suffrage. I don't see why the men of Maine need worry about them any more."

"Will Be a Big Help."

"This letter will tie up the Democratic party to the issue and it will give us a great help with the voters of all parties, who hold the Prfesident's word in vast respect just now."

"Of course, I can't predict the outcome. It will be close. Our campaign has been brief and people have been occupied with many other problems this summer, you know.

"As for the war, it has been as much a help as a hindrance to our campaign. It has cost us workers, of course, and a great deal of money. Women have felt their first duty to be to the Red Cross and their time has been spent in knitting rather than campaigning. I could noto see that they could be consistent Red Cross workers, and suffragists too.

"The time has been too short to change their feelings on this point, but it should work out to our advantage even so. Women who are willing to make the sacrifice that Maine women have made in the name of patriotism are surely capable of participating in the public life of the country.

"This campaign has been different from every other campaign ever waged by suffragists in America because of the war issue. Our great argument has been the war argument. When people tell us this is no time for women to be talking about their desire to vote, we point out that this is the time England has taken in the midst of her awful struggle to enfranchise her women and that five provinces of Canada have had time, too. We remind them the women of Russia have voted in every election since the revolution. If the men of Maine were consistent they would not stand for sending our boys to die for Democracy abroad and refusing to grant democracy to our women here."

"Subject Is New to Maine."

If the suffragists had had time and money to get this argument across with the voters, there would probably be little doubt about the outcome of Monday's vote, but Maine has never had a suffrage campaign before, and the idea penetrates slowly.

Gov. Milliken and many prominent men are in favor of it and have spoken at the final campaign rallies. The Governor even sent out today a special plea to the voters urging them to vote especially for two of the amendments which are to come before them, first the proposal to give the Governor power to remove unfaithful sheriffs from office, and second the proposal to give women the vote.

From 35,000 to 40,000 names of women have been signed to a public petition which went through the mails this week to every voter. This is the first time that such wholesale use of petitions has been made in a suffrage campaign. They represent about one-quarter of the women of Maine, and 85 per cent of the women seen.

"We pray for a pleasant day," said one leader. "Then all the fishermen will go fishing and all the farmers will go voting. We are sure of the farmers, and we haven't anything against the fishermen, but we haven't been able to get around through the island and since we don't know, we think it's safer to let them go fishing."

Gov. Milliken and Mrs. Carrie Chapman Catt, president of the National Women Suffrage Association, wound up the campaign with a great rally in Portland tonight. Mrs. Catt has been in the State for 10 days. Dr. Anna Howard Shaw, however, has put her patriotic duties ahead of her love of suffrage and has taken no part in this suffrage campaign, the first one she ever missed. This point is not lost by the suffragists in replying to the anti-suffrage charge that suffragists are not patriotic.

The campaign has been carried on jointly by the Maine State Association, the Men's League, the Suffrage Referendum League of Portland and the Women's Christian Temperance Union.

Widow, 80 Years Old, Dead.

Mrs. Louisa Harris, 80 years old, widow of William Harris, died yesterday at her farm on the Fosterburg road. She had been a resident of Wood River township since 1854. She is survived by four children. The funeral will take place tomorrow morning.

FREE METHODIST PASTOR AND DISTRICT ELDERS ARE ASSIGNED

D. R. Taylor and Lydia A. Newberry Named by Bishop Sellew for St. Louis Posts.

Bishop Sellew, presiding in the Central Illinois conference at Hillsboro yesterday, announced the assignment of 40 ministers to Free Methodist Churches. The next conference session will be at Coffeen a year hence.

District elders were assigned as follows: B. F. Ray, Cowden district; Al D. Cochrane, Greenville, and Al H. Lawson, Ipava. E. G. Burritt was reappointed president of Greenville College.

D. R. Taylor was assigned to the St. Louis pastorate and Lydia A. Newberry as superintendent of St. Louis Mission of Redeeming Love. Clara Roberts, Belleville and Dutch Hollow; T. A. Hill (supply), Madison. Other appointments are outside of Madison and St. Clair counties.

MADISON TAX BOARD ADJOURNS

Total Assessments in County Are Increased More Than $1,000,000.

The Madison County Board of Tax Assessment Review, which has been in session at Edwardsville since the first week in June, adjourned yesterday. When the totals have been compiled and the report drawn up by the secretary the members will return to sign it.

An increase in the total assessments in the county of a million to a million and a half is shown by the unofficial figures.

The best and most complete guide to efficient help that is to be found is the Post-Dispatch Want Ad Directory.



THE CRIME OF THE AGE

Is the selling of Spectacles and Eyeglasses by incompetent opticians who call themselves doctors and others. None of these men are physicians. Ask them for their license to practice medicine in Missouri.

NOTHING IS MORE PRECIOUS THAN EYESIGHT

I AM a physician, oculist and optician and have practiced for many years in St. Louis; that I have been successful is attested by more than 50,000 unsolicited references. If your eyes are diseased I will care for them, and should Glasses be needed, I will prescribe and make them correctly, and the total cost for treatment and glasses will not exceed the price of a pair of glasses that may do irreparable injury to your eyes. SATISFACTION GUARANTEED. I am both the oculist and the optician.

$1.50 BI-FOCAL LENSES $1.50
For far and near seeing—two pairs of Glasses in a pair one. The usual price is from $3.00 to $8.00 per pair. a pair

$1.05 A splendid rimless Eyeglass mounting; a clever imitation of the Shur-On; this week at $1.05 a pair. $1.05

G. MORITZ, M. D., The Oculist-Optician
609 N. BROADWAY (Just North of Washington Av.)

FREE My Book on the eye, exposing the eye-clinic graft, the grafting oculist and the grafting optician that makes interesting reading. Call or write for one.

Velie Sedan, 1917

A Real Bargain

Run Less Than 5000 Miles—in Good Condition—Car Must Be Seen to Be Appreciated.

Supreme Motor Company
3019 Locust St.

AUTOMOBILE SALESMEN

We have an opening for several City Salesmen, who are now successfully selling cars in the $1500 class. To these men we can offer a proposition of exceptional merit.

We are also in need of territorial representatives or wholesale men who are intimately acquainted with the leading dealers in Southern Illinois or Eastern Missouri.

Answer giving experience, references, etc.

Address D-377, Post-Dispatch



1513 International Motor Trucks were sold in the United States in July --one month--for commercial purposes

We have now been selling motor trucks for ten years.

During that ten years our sales have shown a constant increase—a steady, conservative growth built entirely upon the quality of the product.

Every one of these 1513 sales was made because the purchaser knew of some other International Motor Truck that had made a satisfactory record with its owner. Many, of course, were repeat orders.

What better proof of satisfactory performance could any motor truck purchaser ask? What better guarantee that money paid for an International is wisely invested?

There is a size and style for your business — 1500, 2000, 3000, or 4000 pounds capacity, at $1450 to $2550 for the chassis (f. o. b. factory).

Owners know what International Service means. Men who use these trucks speak in the highest terms of the way we care for our customers.

Ask us to show you. A line to the nearest Company branch listed below will bring to you the whole story.

International Harvester Company of America
(INCORPORATED)
2203 Gratiot St. St. Louis, Mo.

Branch Houses Also at

Birmingham, Ala.
Indianapolis, Ind.
Memphis, Tenn.
Parsons, Kas.
St. Joseph, Mo.
Evansville, Ind.
Richmond, Ind.
Cincinnati, O.
Kansas City, Mo.
Nashville, Tenn.
Peoria, Ill.
Springfield, Ill.
Little Rock, Ark
Terre Haute, Ind.
East St. Louis, Ill.
Knoxville, Tenn.
New Albany, Ind.
Quincy, Ill.
Springfield, Mo.
Oklahoma City, Okla.

Local Dealers,

WM. BORGMANN, 8920 N. Broadway, St. Louis, Mo.
FRED HAGEMEIER, 4449 Ashland Av., St. Louis, Mo.
E. A. KRUEGER, Manchester and Denny Road, Kirkwood, Mo.
JNO. G. MUELLER, 6400 Olive St. Road, St. Louis, Mo.
A. MEHL, Afton, Mo.
GEO. J. SEEGER, Fernridge, Mo.

Kohler & Romer
Carleton Bldg.

William E. Terrell
Globe-Democrat Bldg.

Peterson & Bockelmann
Commonwealth Trust Bldg.

Not for the Lover of Plaster Casts

The man who delights in a Packard. The man who appreciates a Steinway. The man who feels the difference between a hand-carved marble and a plaster cast.

That's the man we're talking to.

The other man would quibble over the cost and be unable to appreciate the work of master craftsmen.

But you realize that when unusual ability and material go into a thing it must command an unusual price.

And it won't surprise you to know that there are a few men's tailors in town whose garments are so above ordinary clothes that a business suit made by them is worth sixty-five to a hundred dollars.

THE MEN WHOSE NAMES APPEAR HERE ARE THE ST. LOUISANS OF THE HUNDRED MASTERFUL MEN'S TAILORS OF THE COUNTRY, BY INVITATION THEY ARE MEMBERS OF THE GUILD.

ST. LOUIS
Fraternitas Sartorea Artificii
MEMBER BY INVITATION

Everett R. Roeder, Fecit.

Copyrighted St. Louis Post-Dispatch

2 GRANDMOTHERS TO RENEW THEIR FIGHT FOR GIRL

Child 3 Years Old Cause of Court Contest Extending Over 16 Months.

A habeas corpus proceeding in the Circuit Court at Peoria tomorrow will add another chapter to the sixteen months' contest between Mrs. Nancy Jane Walters of Alton, and Mrs. Selma Kauffman of Peoria, each seeking the custody of a granddaughter, Selma Jane Walters, three years old.

Mrs. Kauffman and her husband, Gustave Kauffman, a wealthy confectioner, are endeavoring to escape return to Madison County to answer a charge of contempt of court. During June at a hearing in the Madison County Circuit Court, the Kauffmans were ordered by Judge Louis Bernreuter to turn over the girl to Mrs. Walters.

Instead of taking the child to Edwardsville when they returned home to get her the Kauffmans sent word that she had suddenly contracted whooping cough. The house was under quarantine for eight weeks.

When the quarantine was lifted Mrs. Walters renewed her fight. A writ of attachment was obtained from the Madison County Circuit Court charging the Kauffmans contempt. The accused were placed under arrest, but before a deputy sheriff could serve the warrant they began the habeas corpus proceedings.

It was said yesterday that the Kaufmanns will raise the questions of jurisdiction over the Madison County Court's action. They claim that any action at Peoria will not interfere with the Madison County proceeding.

MOTHER OF 9 GETS DIVORCE

Also Gets Their Custody; Charged Husband With Nonsupport.

Mrs. Orpha Avery obtained a divorce yesterday in the Alton City Court from William Avery, and was given the custody of her nine children.

She charged that her husband did nothing towards the support of the family and that occasionally he took money the children had earned. The oldest child is 20 and the youngest 4.

One Thousand Positions for Workers

Are listed in the big REAL ESTATE AND WANT DIRECTORY today—five hundred more than are printed in the two other St. Louis Sunday newspapers combined.

Watch for Each Drafted Man.

MINNEAPOLIS, Sept. 8.—Residents of the Second Ward, it is announced, will present each of the ward's 200 or more drafted men with a wrist watch, as a token of appreciation for their services to the nation.

ZOO BOARD SECRETARY QUITS BECAUSE OF POLITICAL PROTEST

Republican Threat to Block Combination of New Board Members Effective.

Jesse W. Blythe, who was appointed secretary of the Board of Control of the Zoological Garden August 14, and who began his duties Sept. 1, resigned from the office yesterday, following protests to Mayor Kiel by Republican politicians.

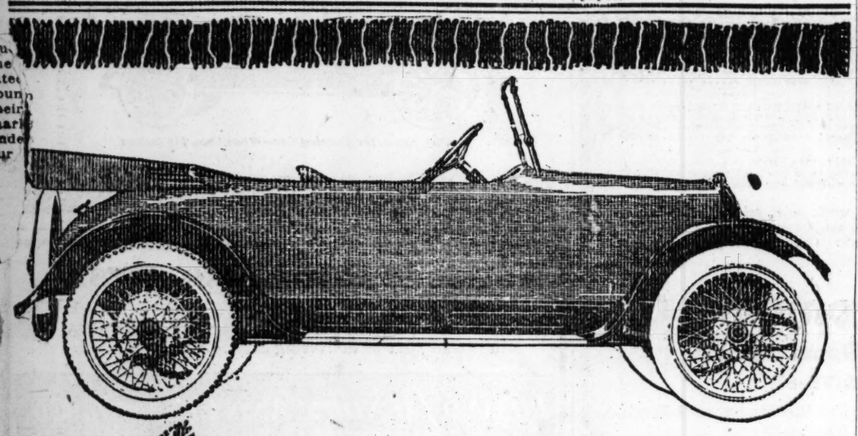
In his letter of resignation to Park Commissioner Cunliff, chairman of the Zoo Board, Blythe said:

"The Board will have an excellent opportunity to build up a great Zoo for the people of St. Louis, and I do not desire to hamper this work or the prompt organization of the new board by being the cause of a probable refusal by the legislative body to promptly approve the appointment of the new members of the enlarged board."

Blythe's appointment was opposed by George E. Dieckman, a member of the Zoo Board, who was joined subsequently by Alderman Hall and other Republicans. They objected that Blythe was a Democrat, and announced that unless he resigned the four members of the Zoo Board to be appointed this month, under an ordinance increasing its membership from five to nine, would fail of confirmation. Appointees to the Board must be confirmed by the Board of Aldermen.

When Mayor Kiel, Park Commissioner Cunliff and President Kinsey, of the Board of Public Service, all ex-officio members of the Zoo Board, declared their intention of retaining Blythe as secretary, the political opposition was supplemented by anonymous letters which were sent from some mysterious quarter to Aldermen and other city officials.

At the time of his appointment Blythe was a reporter on a morning paper.



Smartness and Economy

Come in and see our "Country Club" display.

We are exhibiting the largest group of specially painted cars ever shown in St. Louis. No two are alike. Do not fail to look them over.

The "Country Club" is the only smart sport model among low priced cars.

And it is as economical as it is smart.

The motor is a wonder—smooth—lively—powerful—yet with a very low consumption of gasoline and oil.

It has cantilever rear springs, which make it exceptionally easy riding and easy on tires.

The unique seating arrangement provides comfortable room for four large people.

And it is just as comfortable for a big man as for a little woman to drive, for the front seats are adjustable forward and back.

Five wire wheels are included in the price.

Come in and look it over.

Overland TRADE MARK REG

Country Club

$795

Including Five Wire Wheels

f. o. b. Toledo—Subject to change without notice

OVERLAND AUTOMOBILE CO., Distributors

Both Phones 23d and Locust Streets

Convenient Payments, if Desired.

Queen Anne Dining Room Set $89.75

JACOBEAN OAK



$9 cash $1 a week

Ext. Table
Buffet
China Closet
Serving Table

Come See This Wonderful Value

Furniture prices have advanced by leaps and bounds—almost doubled within the past six months. All the more remarkable, therefore, is this handsome set at $89.75. Only by reason of buying far ahead can we name a price so low.

It is splendidly made by expert workmen—not a detail of finishing has been skimped. We recommend it to the careful consideration of anyone in need of dining-room furniture. In any event come see it Monday.

Headquarters for **Buck's Combination Ranges**

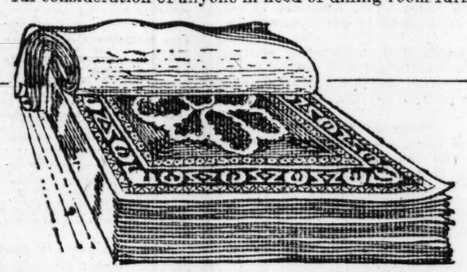
—best ranges made—doubly guaranteed by the maker and ourselves to give complete satisfaction.

$52 and Up

Fumed Oak **Costumer 85c**



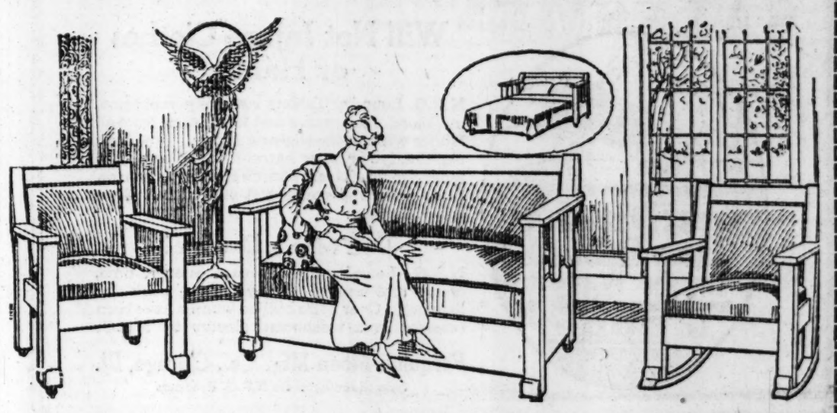
Every home needs one. As shown—a wonderful value. Of solid oak, heavy pole, strong base, 6 cast iron hooks. No phone or mail orders.



Carpet Specials

SASH CURTAINS—Of figured Swiss ruffled—21x33 in.—pair	25c
"PRO-LINO" LINOLEUM, per yard	45c
RINGWALT'S LINOLEUM, guaranteed, per yard	75c
STANDARD "BISSEL'S" CARPET SWEEPERS	$2.25
TAPESTRY PORTIERES—Full lengths, $3.50 values, pair	$2.25
TAPESTRY BRUSSELS RUGS—9x12 ft., assorted patterns	$14.75
VELVET RUGS—9x11-ft.—in the newest patterns, special	$18.75
AXMINSTER RUGS—9x12 feet—in floral and Oriental patterns	$27.50

3-Piece "DUOFOLD" Sets



$4 Cash 75c a Week

Now and then occasion arises when an extra bed is needed. This "Duofold" Davenport is the solution. It opens up into a full-sized bed when required. It is in reality two needed pieces in one.

The set at $47.50 consists of the Davenport-Bed mentioned above, the Arm Chair and the Rocker—naturally they match. Finished in golden oak and covered with black Imperial leather.

$47.50

Buettner's

N. E. Cor. Washington Ave. at Eighth Street

Buettner Club Plan

A feature that will appeal to thoughtful buyers. Ask about it. If the bread-winner of your family dies we cancel all you owe us. No charge to join.

We Give and Redeem the Valuable Arrow Stamps

America's Greatest Light Six — *America's Greater Light Twelve*

The Haynes at the Theater

DEPENDABLE Arrival! Here's a most important consideration, that a car shall arrive on schedule. Seems as though most cars should do this, but with the Haynes there's no "seems" about it—it gets there smoothly, easily, safely, punctually.

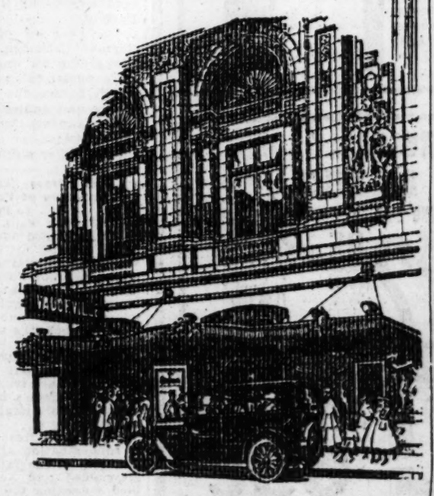
Style and Performance! "The Golden Section" in art has persisted through the years as the most beautiful optical unit. The lines of the Haynes are equally simple and compelling. It is the one car whose beauty is instantly marked. Here, therefore, is Style. And, however congested the arriving or parking areas, the Haynes is pliantly and gracefully driven in and out under throttle control peculiar to the Haynes only.

A quarter of a century of automobile building gives the Haynes pre-eminence, in symmetry, mechanical correlation and appointment, over all other cars, however much the cost.

Under every social requirement, the Haynes proves the aristocrat—the pride of the owner and a pleasure to the discriminating observer.

As the Haynes, therefore, represents the patronage of the most appreciative element of our citizenship; it is the car numerous on first nights.

A demonstration tour may be had for the asking. Call or telephone.



Wilson Motor Car Company, Inc.

3118 Locust Street, St. Louis

Bomont 1439, Central 1439

Haynes Distributors, St. Louis, Eastern Missouri, Southern Illinois and Arkansas.

FREE TO ALL WOMEN

Course in Automobile Construction and Driving:

ANOTHER HARRY NEWMAN PLAN TO SERVE

Enrollments Close This Week

YOU Should Prepare for War! for Peace—for Pleasure—

Know the Simplicity of Kissel-Kars

Know "the Car for Milady"

Bomont 600 Lindell-Locust Plaza. Central 746

SAMPLES

Smart New Fall Coats, Suits and Dresses



Styles including tailored and trimmed models in poplin, broadcloth, serge and gabardine. All latest shades, braided and fur fabric trimmed.

STERLING GARMENT CO.

502 Mermod-Jaccard Bldg.

Come to the Fifth Floor and Save 25 Per Cent



The Sunday Post-Dispatch has over ONE-HALF MILLION more readers than any other newspaper west of the Mississippi.

Save Half Your Soap

N.R.G. ENERGY

Take the "Rub" Out of Wash Day

LAUNDRY TABLETS

Wash Clothes Snow White— No Rubbing!

These wonderful little laundry tablets do away with washboards and washing machines! Absolutely no rubbing! You can *rest* while they do your washing!

The dirtiest garments made spotlessly clean! A week's washing done in ten to twenty minutes!



Will Not Injure Clothes or Hands

N.R.G. Laundry Tablets remove perspiration, ink, blood, dust, grease and fruit stains from all fabrics without the slightest injury. Free from paraffin, lye or other harmful ingredients. The most wonderful curtain cleaner in existence. They make the hands soft and white. Save half your soap.

Don't Be a Drudge!

N.R.G. Laundry Tablets save energy, time, money and temper—free you from wash-day drudgery. Over half a million women have been released from washboard slavery by N.R.G.

Farquhar-Moon Mfg. Co., Chicago, Ill.
Sole Manufacturers N.R.G. Products

In 5c and 15c Packages—at Your Dealer's



8 STARTLING MONEY-SAVING BARGAINS FOR MONDAY

You'll have to make a personal investigation to fully realize the immensity of these wonderful bargains.

Young Men's $12 Belted Back Suits



Hundreds of snappy Cassimere Suits in a wide range of wanted gray and brown patterns—expertly tailored in all sizes, 30 to 42—Monday at..... $7.25

Men's Fine Quality All-Wool $20 Suits



Handsome hand-tailored Suits of rich all-wool cassimeres, velours and Scotches, in the newest styles, patterns and colors—Monday at..... $11

Men's Stylish $5 Worsted Pants



Scores of neat patterns in stripes and novelty mixtures — extra quality worsted and cassimere—30 to 50—Monday at. $2.85

Men's Durable $2 Worsted Work Pants



Thoroughly well-made, of durable worsteds in serviceable gray and brown patterns—all seams strongly sewed to withstand hard wear—32 to 46—monday at.... $1.20

BOYS' HANDSOME $8.00 WOOL SUITS
WITH 2 PAIRS LINED KNICKERS



Just the Suit to please the boy who is particular—newest belted and pinch-back models—many with slash pockets—both pair knickers full lined—6 to 18—Monday at..... $4.95

BOYS' UNUSUALLY DURABLE $5 SUITS
JUST THE THING FOR SCHOOL



Strong wear-resisting fabrics that make these Suits very desirable for school wear—neat dark pattern—stylish belters or pinch-back models—6 to 17—Monday $2.95

BOYS' DURABLE WORSTED KNICKERS
Sizes 6 to 16—Monday at
44c

WEIL

BOYS' FINE CASSIMERE KNICKERS
Sizes 9 to 17—Monday at
69c

N. W. Corner Eighth and Washington Avenue

POPE DISCUSSES THE PROBLEMS OF A LASTING PEACE

Distrust of Russia on Obession With Holy Father, Says Correspondent.

NEW YORK, Sept. 8.—The Times yesterday printed the following cablegram:

London, Sept. 7.—The Daily News prints an article by a diplomatic correspondent, dated some time in August, in the course of which is given the following account of an interview with Pope Benedict:

"Holy father," I began, "I come to you as a member of a race which, like the Jews, has neither temple or country. Our race is dispersed to the four corners of the earth and our country lies under the iron heel of the invader. All these calamities have been occasioned by"——

The Pope: By what, my son?

Myself: By an alliance by the descendants of Luther and the followers of Mohammed.

The Pope, with a gesture of impatience: Luther, yes; but those Russians.

Myself: Russians?

The Pope: Yes, Russians. They are determined to get Constantinople.

Myself: But the Russian control of Constantinople will not be absolute. Other entente Powers will have certain spheres of influence there.

Program Is Simple.

The Pope, brusquely: Well, well, what do the entente really want? What is their program? No one knows what they want, and they never show any desire to formulate it concretely.

Myself: The program is simple: First of all, disarmament and the annihilation of Prussian militarism.

The Pope: But others must disarm, also.

Myself: Certainly, holy father, but the Prussians must do so first. There must be serious guarantees against an offensive relation of Prussian militarism.

The Pope: And after?

Myself: Restitution of Alsace-Lorraine.

The Pope (with a significant gesture): It is quite understood, and after?

Myself: A new Poland must arise. Austria, as we know it, must disappear. New nations will arise from its ruins. The Austrian Germans will be incorporated in the German Empire, where they will reinforce the comparatively liberal non-Prussian elements against Prussia. Of course, Belgium must be evacuated and indemnified."

Pope Finished Audience.

The Pope (holding up his hands in astonishment): What a program.

Myself: It is a program, as I see it, in which there is no need to fear Russia.

The Pope: Russia has never been tender to Catholic interests. Look at the way they treated Catholic priests in the diocese of Lemberg, and then the case of Archbishop Szaptycki. It was scandalous.

Myself: The Germans shot many priests in Belgium.

The Pope: Certainly, certainly. War produces horrors everywhere.

The Pope finished the audience brusquely, says the correspondent, who then left the papal library.

In an introductory statement the correspondent says the Pope is not Germanophile, but that distrust of Russia is "an absolute obsession with him." The peace appeal was not dictated by Austria, but Benedict XV is Austrophile.

"Italians believe," adds the correspondent, "that the present Pope is satisfied with the solution of the Roman question, which has prevailed for close to 50 years. The reverse is the case. The Pope, so far as this question is concerned, is more Jesuit than the Jesuits. In conversation he constantly refers to the need for a fresh solution of this thorny problem.

Favors a Free Church.

"Temporal as well as spiritual freedom, he believes, is absolutely necessary to the head of the Catholic Church. His desire to put an end to the calamities of the present war is largely due to humanitarian motives. The war is so terrible and atrocious that an end of it, he thinks, absolutely imperative.

"Three main motives to which the recent papal appeal is ascribed are:

"1. A desire to obtain a seat in the peace congress at which the question of the temporal power may be reconsidered by the principal world Powers.

"2. Fear of offending powerful German Catholics, thereby incidentally giving an impetus to the German modernist school at Munich, which before the war had become restive and undisciplined.

"3. Fear lest the Austrian Empire, the greatest of Catholic Powers, should suffer shipwreck."

Clerical Press Tones Down Condemnation of President's Reply to Pope.

LONDONfl Sept. 8.—The clerical press has toned down in marked way in its hostile attitude toward those who do not approve of the Pope's recent peace note, according to the Milan correspondent of the London Times. Most significant, he says, is an interview published in former Premier Cioletti's paper, The Stampa, with a leading prelate, who said: "It is useless to conceal the fact that Catholic harmony is now passing through a hard trial. The contrast between the Pope's note and President Wilson's reply might serve to initiate a moral discord.

"President Wilson has hurled a moral condemnation at the German program, while the Catholic Holy See has dissembled and kept quiet—dissembled regarding the future by placing all belligerents on the same footing for the making of peace, and kept silent regarding the past. President Wilson has given the maximum condemnation to German war methods, but the Vatican has not even given the minimum.

"We Catholics ask: What voice has kept silent and keeps silent in the midst of the unanimous execration aroused by the German violations of justice and humanity? And to give Germany a sensation of the abyss which she has opened for herself by beginning the war and which grows deeper as she makes necessary the continuance of the war, what voice is lacking.

"When President Wilson proposed peace a year and a half ago no one had made any revelations or furnished proofs of Germany's war aims. Since then two new facts have arisen. The entente has furnished America with declarations and proofs to which the American President has yielded. The central empires have given America proofs which the President has condemned.

"Could the whole Christian world look on insensible of the contrast between the nonintervention of the Vatican and the moral and real intervention of America?"

The Stampa states that the opinions expressed in the interview will be subject of a memorial to be presented to the Vatican.

AUTOMOBILE CLEARING SALE

We are pressed for room. Our used car department is crowded and more are traded for that we must take in. Every one has been rebuilt and is guaranteed, and we will give you free service just as if you bought a new car. **Buy Now and Save Money.**

IF YOU WANT TERMS—COME IN, LET'S TALK IT OVER.

1916 OLDSMOBILE—Eight-cylinder touring car; good tires; newly varnished and looks as good as a new car..... **$800**

1917 CROW-ELKHART—Touring car; this car has been used for a demonstrator and really runs better than a new one; only.... **$685**

1917 OVERLAND CLUB roadster; has wire wheels and is in fine shape; just the car for a lady; easy to handle and very economical. **$675**

1917 MAXWELL touring car; this car has only been run 3500 miles, and is as good as new; if you are looking for a light car that won't cost much to keep up, buy this... **$415**

1915 HUDSON 6-40, 5-passenger touring car. This model has the Continental 6-cylinder motor, and will cost you less to run; sale price..... **$640**

1916 LEXINGTON ROADSTER—This car is in fine shape; it hasn't been abused and is an exceptional buy..... **$500**

1916 OLDSMOBILE Touring with winter top; this 5-passenger touring car is in excellent condition and looks like new. If interested in a closed car you should see this one... **$825**

1916 OVERLAND Roadster; has been newly painted and will make you a dandy car and is very economical to keep up; sale price.... **$390**

1916 MAXWELL touring car; has seat covers and spotlight; extra tire, shock absorbers; this car is in fine condition; sale price..... **$400**

1913 REO touring car; 5-passenger; new top; tires are good and will make a good car to run around in; electric starter; new battery; sale price..... **$250**

1916 KING EIGHT cabriolet. This car has been refinished and looks like new; you must see it to appreciate it..... **$875**

1915 AUBURN—6-cylinder, 7-passenger; just the car for the rental business; has been newly painted and has good tires all around; Continental motor..... **$450**

1915 PAIGE touring car; this is a good roomy family car; you can put 2 extra seats in the tonneau if you want; sale price..... **$410**

1916 CHEVROLET Baby Grand touring car. Just a little larger than the present model; has small tires and is very economical; sale price.. **$485**

1914 MARION—5-passenger, electric starter; a good all around car and looks good; sale price.... **$250**

These prices are good for one week only, sale commencing Sunday, September 9th. All sales made subject to demonstration. If you do not drive we will teach you how. Come in early as they won't last long.

De Luxe Automobile Co.
Used Car Department
3101-3-5 OLIVE ST.

Bomont 121, Central 380. Open Sundays and Evenings.
USED CAR DEALERS WANTED.

Hupmobile

In actual dollars-and-cents value, the Hupmobile stands foremost.

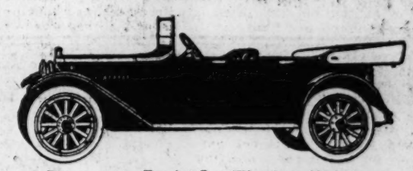
In year-after-year value, it also stands foremost.

You can easily verify these facts if you know a Hupmobile owner or two.

They are worth money to you in these times of more careful comparisons.

Five-passenger Touring Car . . $1388
Seven-passenger Touring Car . 1540
Two-passenger Roadster . . . 1385
Prices F. O. B. Detroit

Weber Implement & Auto Co.
1900 Locust St.



Five-passenger Touring Car—Wheelbase, 119 inches

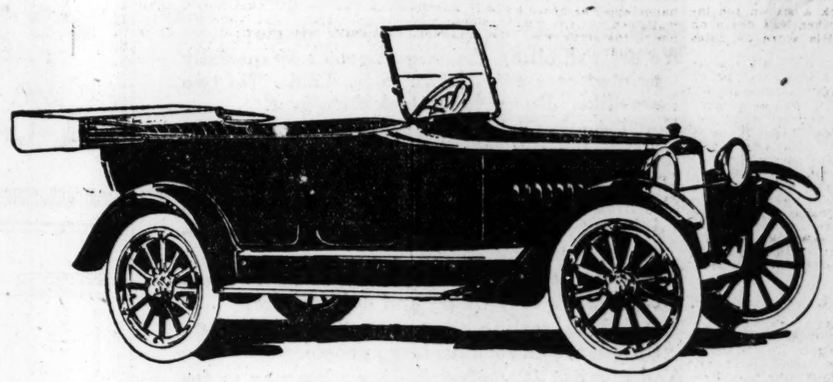
Notice to Our Customers!

Our wagons will call Monday as usual for work. The fire we had in our building will cause no delay in turning out or delivering same.

GRAND LAUNDRY AND CLEANING CO.

SAXON "SIX"

A big touring car for five people



Try This Test Yourself
It Proves the Wonderful Value of Saxon "Six"

Take the important features of Saxon "Six" one by one.

Bear in mind the price of Saxon Six—$935 f. o. b. Detroit.

Then look among the costly cars and see whether cars of far higher price have these same features.

If they do, that is absolute proof of the high quality of Saxon "Six" and the remarkable value it is.

Here's how the test works out.

Saxon "Six" at $935 has a Continental six-cylinder motor. So have 12 other cars ranging in price from $1115 to $2200.

Saxon "Six" at $935 has Timken axles. So have 19 other cars ranging in price from $1115 to $4000.

Saxon "Six" at $935 has Timken bearings. So have 11 other cars ranging in price from $1250 to $5000.

Saxon "Six" at $935 has the Stromberg carburetor. So have 9 other cars ranging in price from $1115 to $4000.

Saxon "Six" at $935 has the Remy ignition. So have 9 other cars ranging in price from $1175 to $4000.

Saxon "Six" at $935 has the Fedders radiator. So have 16 other cars ranging in price from $1175 to $6300.

Saxon "Six" at $935 has the Spiral bevel gear. So have 18 other cars ranging in price from $1115 to $10,000.

Saxon "Six" at $935 has the semi-floating axle. So have 11 other cars ranging in price from $1200 to $4800.

Saxon "Six" at $935 has the Exide storage battery. So have 9 other cars ranging in price from $1145 to $4800.

There's the evidence. It's the straightest, clearest proof ever offered as to the value and quality of any car.

It sets Saxon "Six" above the claims of all other cars, within $200 or $300 of its price.

We quoted you $935 f. o. b. Detroit as the price of Saxon "Six." That is true. But with manufacturing costs going up and up it may not remain long at that price. So place your order now.

FRYE MOTOR CAR COMPANY
3333 Locust Street
St. Louis, Mo.

Bomont 1008 Central 1008

(186)

STATE CHAMPION LOW MEDALIST IN CITY GOLF EVENT

Jimmy Manion, With 79, the Only Player of Qualifying Round to Negotiate Public Links Under 80.

DONOVAN, WINNER OF CADDY TITLE, SECOND

16-Year-Old Boy, Victor in Post-Dispatch Tourney, Next Best in Field of Stars With 82.

Play in the first annual city championship golf tournament was started on the new public course in Forest Park, yesterday, when 61 title aspirants braved water-logged links and defied pneumonia weather conditions to compete in the qualifying round.

Although the entry as regards to number, was hardly an auspicious one, the field of starters in the medal play round included as brilliant array of talent. Nine of the qualifiers for the first round match play were contenders for the recent local district title.

The quality of the title flight is shown by the presence of the state champion, city champion, a former state title-holder, two former city champions, the present city caddy king, and the first Japanese golfer that ever entered a city title tournament in the United States.

Eighty players entered but a sore of the less dauntless ones failed to appear. Rain, and the results of Friday night's cloudburst probably hurt the scores, as the usual "roll" was absent, while the greens were dead heavy.

Manion Has Low Card.

James Manion, the present State and Municipal champion, was the only player to break into the seventies and therefore was low medalist of the tournament. He made a 40 on his outward journey and came home with a 39, making his total one above the 78 bogey. He took a six on the initial hole and another half dozen on the home hole. His score by holes was as follows:

Out ..... 6 4 4 5 5 3 4 4 5—40
In ..... 3 5 4 5 5 4 4 3 6—39—79

Right behind the State champion was Frank Donovan, who as a caddy of the St. Louis Country Club, recently won the Post-Dispatch Caddy Golf Championship tournament held on the public course. Donovan turned in an 82, which included a 6 and a 7. During the caddy play, Donovan made a 76 and a 77, the former score giving him the Post-Dispatch gold medal for low medalist honors. He is at present playing splendid golf and seems ripe to give the more matured players a struggle for the championship.

Five Tied at 83.

Five of the city's best men tied for third honors with 83 cards. Roger E. Lord of Algonquin, former State champion; Frank Lynch, erstwhile Municipal title holder; Christian Kenney, present holder of the St. Louis district supremacy; Stuart Stickney of the St. Louis Country Club, a former city champion, and Paul Buesse all came home in the same score.

The one big surprise of the day as yards scores was that turned in by Arthur Stickney, another Country Club player. He made a 93. The Stickney brothers, Kenney and Manion formed a qualifying foursome which attracted a large gallery. The 91 of M. J. Crichton, whose 73 is a medal play record of the course also disappointed many of the public links devotees.

Togo Hamamato playing in his first tournament qualified with a 95. He has only been playing since last October. Togo stated after the match that his putting was very bad, as he missed no less than 14 green shots that should have been made.

The low 32 scored qualified for the championship class, while 16 went into the Class A, and the remaining 13 in Class B. Three byes were given in the lowest class.

The match between Ellsworth Smith of Triple A and Frank Donovan is the feature contest for the first round. That between Paul Buesse and M. J. Crichton also appears to be a match worth following. The entrants have until Monday night to finish the first round.

First Round Pairings.

Championship Class.

James Manion vs. T. J. Moss.
John Pep vs. Frank Montgomery.
Clarence L. Wolff vs. C. M. Cuthbert.
S. G. Conant vs. Frank P. Lynch.
Paul E. Buesse vs. M. J. Crichton.
E. J. Snowden vs. Louis J. Hamel.
R. E. Bockenkamo vs. Togo Manomato.
T. L. Moriarity vs. Stuart G. Stickney.
Christian Kenney vs. Henry Bockstaller.
J. B. Curran vs. W. R. Orthwein.
E. A. Limberg vs. F. B. Garrison.
E. A. Wagner vs. Frank Pep.
R. E. Lord vs. D. R. Read.
H. E. Coffin vs. L. F. Matthews.
R. C. McMahan vs. Arthur Stickney.
Ellsworth Smith vs. Frank Donovan.

Class A.

A. K. Snowden vs. R. L. Dralle.
Gus Gross vs. J. E. Cool.
J. D. Gish vs. J. P. Donohue.
Leroy Lawson vs. A. R. McKinlay.
Dr. L. H. Slocumb vs. N. P. Dasey.
Dr. W. A. Dillon vs. A. R. Allison.
C. S. Leonard vs. J. M. Curtin.
Harte Hood vs. Del Mathews.

CLASS B.

C. H. Lorenz vs. W. Wamsley.

Continued on Next Page.

Champions, Near-Champions and Jap in City Tourney



Left to right—Chris Kenney, district champion; Stuart Stickney, former city champion; Jimmy Manion, state champion; Arthur Stickney, former city champion.

TOGO HAMAMATO.

Maxwelton Meet Financial Failure, Promoter States

Joseph A. Murphy, After Reciting Story of Losses, Hints at Revival to Be Held Here Next Year — Bookies Asked to Help Out, Track Gossip Says.

Three thousand hard-eyed, unresponsive mourners saw Joe Murphy's "betless" horse racing meet pass out, yesterday at Maxwelton, after surviving a bitter ten-day fight for existence. There was no pomp and little glamor about the last rites.

Although it was the last day of the meeting—perchance the final view St. Louisans will ever obtain of such a spectacle—neither a cheer nor a handclapp was heard as Lady Rowena wallowed home, a muddy, sloppy winner in the sixth race. Men and women wended their way silently through the exits, bookmakers pocketed their pads and pencils, and officials, after a last look at the water-logged track, plodded stolidly into the clubhouse, there to talk it over.

There was just a thin streak of optimism in the spectrum of gloom and it emanated from Joe Murphy, presiding judge and chief promoter of the meeting. After it was all over and the dripping jockeys had shelved their saddles, Murphy said:

"Meeting a Failure"—Murphy.

"The meeting, frankly, has been a financial failure. How badly I cannot say. But what we have lost in money we have made up for by at least reviving the game. I will readily admit that promoting a race meeting is too big a job for one man. I feel under the circumstances that I have succeeded beyond my hopes.

"With a better track and improved facilities, I believe St. Louis will support racing and by that I mean the better kind.

"I am now working to combine Chicago, Detroit and St. Louis into a unit and use it as a basis for reviving racing generally in the West. My plan is for each to have its own jockey club and when these are formed to merge them and organize a Western governing body. I also hope that legalized racing with consequent control by the State is not far away.

Would Ban Liquor.

"Viewing this meeting as I have watched it, I can find but one serious fault. Unfortunately, when I leased Maxwelton Park, I acquired control only of the track and grandstand. I had nothing to say about the grounds. If I had, I would never have tolerated the open selling of liquor. That was a serious mistake, but it won't occur again."

Murphy's statement indicates a plan to stage another meeting here next spring, although he would not admit that such was his idea.

It was reported at the track, yesterday, that the bookmakers who "cut in" yesterday were asked to contribute $50 each and that the same sum had been asked Friday. Prior to that date the bookies operating had contributed $37.50 daily toward helping out the meeting. Two or three bookmakers are said to have admitted to close friends that they had contributed.

The races, including those of yesterday, have been featured by upsets, long shots heavily played going over in many instances, while favorites have had only indifferent success. The track has been in poor shape during the entire 10 days. On at least four days it was deep in mud and even when dry, its surface is made up of large "clods" of dirt, making it exceedingly rough and perilous on the sharp turns.

Killing on Athletic Girl.

The "best thing" at long odds which cashed at the meeting was probably Athletic Girl, who on the second day went over at 10 to 1 and repeated on the sixth lay at 8 to 2. On the first occasion she was not so heavily backed, but the second time she carried a load and one bookmaker readily admitted she cost him $5000, and brought him down to a $5000 loss on the day she ran.

Aside from the first and second races yesterday, the long shots had the call. Freeman, winner of the third race, was over at 9 to 2, Money, in the fourth, took 5 to 1, Night Cap, in the fifth, the same price and Lady Rowena in the final event cashed at 12 to 1. None of these, however, were heavily played and as they beat the favorites, made it a day for the bookies.

One of the peculiarities of the meeting was the fact that horses against whom large odds were established generally won the final race of each day. Athletic Girl, 10 to 1, took the final race on the second day; Dental 3 to 1, the sixth race of the fifth day; Athletic Girl, 9 to 2, the last event of the sixth day; Toddling, 6 to 1, on the seventh, Menlo Park, 4 to 1; on the ninth and Lady Rowena, 12 to 1, yesterday.

Long Shots Go Over.

Some of the best long shots to place in the money were Key Mar, who was rated at 15 to 1 in the second race on the second day and won; John Hyner, who placed second at 10 to 1, and was quoted 20 to 1 to win in the first race on the third day; Biddy who won the fifth race on Labor Day at 12 to 1, and Lady Rowena who took yesterday's sixth race at 12 to 1. Several 8 to 1 and 6 to 1 shots also "panned," but as a rule, the bookmakers kept the prices down to the limit.

But three jockeys werediciplined during the ten days, two of them having been barred from the track while the third was suspended for three days. Open charges of a "fixed race" were made but once and as no proof was offered to substantiate the charge, this was overlooked by the officials.

MAXWELTON RESULTS

FIRST RACE, claiming, $300, 2-year-old, five and one-half furlongs—John Hyner 107 (Bergen), 11 to 10, 1 to 2 and out, first; Mv Gracie 115 (L. Gray), 7 to 2, even, 1 to 3, second; Alma Louize 108 (Murphy), 5 to 2, 7 to 10, 1 to 5, third. Time, 1:14. Semcena, Caamano and Vintage also ran. Iris T. was scratched.

SECOND RACE, claiming, $300, 3-year-olds and up, six furlongs—Ficha Negra 104 (Murphy), 3 to 1, even, 1 to 3, first; Naslovali 102 (Stevens), 5 to 1, 8 to 5, 7 to 5, second; Brighouse 117 (Pickens), 9 to 5, 3 to 5, 1 to 4, third. Time, 1:21. Mex. Rio Brazos and Velvet also ran. Bessanta, Quartermaster, Jay Thummel, Cora Lane, Zall and Thoughtreader were scratched.

THIRD RACE, claiming, $300, 3-year-olds and up, six furlongs—Freeman 100 (Stevens) 9 to 2, 7 to 5, 1 to 3, first; Little Cottage 107 (L. Gray), 8 to 1, 2 to 1, 7 to 10, second; Cuddle Up 106 (Donohue), 3 to 1, 4 to 5, 1 to 4, third. Time, 1:20. Korhage, Silvey Shapiro and Encore also ran. Repton, Elizabeth Lee, Chilton King, Tillotson and Little Abe were scratched.

PICK UP AD SUMMARIES

FOURTH RACE, the Carondelet Handicap, $400, a free handicap for all ages, six furlongs—Money 100 (Donohue), 5 to 1, 6 to 5, 1 to 3, first; (a) Pochichoo 117 (Crump), 6 to 5, 2 to 5 and out, second; Phocian 112 (Murphy), 7 to 2, 7 to 10 and 1 to 4, third. Time 1:20. (a) Gipsey George also ran. (a) W. C. Weant entry; (b) J. B. Goodman entry.

FIFTH RACE, claiming, $300, 3-year-olds and up, one mile and 50 yards—Night Cap 105 (Smith), 5 to 1, 7 to 5, 1 to 2, first; Lady Worthington 108 (Cooper), 6 to 5, even, 2 to 5, second; Portefract 108 (Berger), 4 to 1, even, 1 to 3, third. Time, 1:54. Mikifula, Amulet, B. A. Jones and Marie Coghill also ran.

SIXTH RACE, claiming, $300, 3-year-olds and up, one mile and 50 yards—Lady Rowena 102 (Stevens), 12 to 1, 3 to 1 and even, first; Elkton 108 (Smith), 5 to 2, 4 to 5, 1 to 4, second; Borgo 108 (Hall), 3 to 1, even, 2 to 5, third. Time, 1:53 4-5. El Pato, Relic of the Kitchen, Charis B. and Capt. Frederick also ran.

BARNHART ENTERS IN WESTERN OPEN EVENT

R. B. Barnhardt, a former well known municipal course player and at present the professional of the Oak Hills Country Club of Joplin, is at present playing on local courses in order to prepare himself for play in the Western Open Golf tournament which starts in Chicago Tuesday. Barnhardt will leave tonight with William Kidd, John Caldwell, John Meehan and Donald Harrison, professionals at the Algonquin, Midland Valley, Ridgedale, and Triple A clubs, respectively.

SOUTHERN ASSOCIATION

At Birmingham, 4-2; Mobile, 1-1.
At Chattanooga, 2-2; Little Rock, 1-0.
At Atlanta, 5; New Orleans, 2.
At Nashville, 2; Memphis, 0.

Papp Home First in Futurity Race at Belmont Park

Toft's Two-Year-Old Wins Race, Which Is Valued at $15,450 for the Victor.

NEW YORK, Sept. 8.—Running true to the form he frequently displayed in races this season, George W. Tofts, chestnut colt Papp, Peter Quinio-Phebe G, won the futurity stakes at the Belmont Park Race course today. Carrying 127 pounds and nicely piloted by Jockey Allen, Papp, the public choice, was always prominent in the leading division and coming away in the final furlong, won handily by three lengths and Escoba, which finished second, a nose in front of Rosie O'Grady, the leader for three-fourths of the journey.

The track was sloppy on top but firm underneath and the winner's time of 1:12 was very good.

Twelve two-year-olds made up the field for the classic event. Thistle and Star Class were scratched, but J. W. Corrigan added Royal Ensign, so that he was doubly represented in the event, as Rapu also ran for him, but finished last. A. K. McComber also had a pair in Tracksend and War Machine, and James Butler's Top Coat and Bantry were also coupled, making the third entry in the classy field.

Top Coat was fourth and his stable companion, Bantry, finished fifth, another length back. War Machine was sixth, with Debadou next and the others finishing in the following order: Gold Tassel, Royal Ensign, Tracksend, Chief Lally and Rapu.

The total value of the stake was $20,625, of which the winner's share was $15,450.

150 ARMY FOOTBALLERS HOLD FIRST PRACTICE

WEST POINT, N. Y., Sept. 8.—The army football squad, 150 strong, turned out today for its first practice. Captain Jeff Keyes, head coach, was in charge. The veteran players in the squad, included Oliphant, Schrader, Knight, Rundell, March and Stokes. Many new men appeared and others will come out next week.

DRESSEN OUT TO STEAL 60 BASES THIS SEASON

ST. PAUL, Minn., Sept. 8.—The Detroit American League club is said to have paid a price exceeding $7000 for Leo Dressen, the fleet-footed first baseman with St. Paul.

Dressen, besides being a .300 hitter, is leading the American Association in base stealing. He expects to bring his total number of thefts up to 60 before the season closes. Detroit outbid six clubs in landing Dressen.

K. P. LEAGUE ORGANIZES.

The Knights of Pythias bowling league has organized for the season with the following teams: Pythagoras, Hope, Brilliant, Washington, Kapee, Wabash, Pythians, and Royal Monitor. Games will be rolled every Monday night at the Progress alleys. The officers are W. Klages, president; E. Eberius, vice-president; W. Truebel, treasurer, and C. O. Johnson, secretary.

Association Results.

Kansas City, 10-2, Columbus, 4-6.
Toledo, 1-0; Milwaukee, 0-2.
St. Paul, 2, Indianapolis, 0.

BOYS SWIM RACE 3 TIMES BEFORE VICTOR IS NAMED

Fred Anheuser and Russell Broyer Twice Finish on Even Terms.

A 40-yard race between 14-year-old Frederick Anheuser, and 11-year-old Russell Broyer which, owing to two dead heats, had to be contested a third time before the former youth was awarded the race, featured a novel children's swimming program at the Sunset Hill outdoor pool yesterday afternoon. The aquatic meet was held in the interest of the Post-Dispatch Pure Milk and Free Ice Fund, all ticket receipts being turned over for that cause.

The most brilliant performer of the afternoon was 14-year-old Eppes Hawes, who won the fancy diving contest for girls, gave an exhibition purporting a porpoise in action, and then left her class to win the 40-yard swim for girls over 15 years of age.

Another heated contest of the day was that in which August A. Busch, Jr., won the 40-yard swimming contest for boys over 15 years old. James Meyer was second in this race.

An event that attracted interest was the high and lofty diving of Cornell's Kids. Roger Cornell is the swimming and physical director of the new club and trained yesterday's juvenile contestants for their competition.

Four-Year-Old Wins Dive.

Four-year-old George Schlatt won the high and lofty diving.

Several special exhibitions were also included on the program. Several hundred persons watched the young aquators perform. The results are as follows:

SWIMMING CONTESTS.

40-yard swim for boys under 15 years—Fred Anhueser, first; Russell Broyer, second.

40-yard swim for girls under 15 years—Alice Staugh, first; Allene Lonsdale, second.

40-yard swim for boys over 15 years—August A. Busch Jr., first; James Meyer, second.

40-yard swim for girls over 15 years—Miss Eppes Hawes, first; Miss Alice Struach, second.

Fancy diving for girls—Miss Eppes Hawes, first, Miss Adelaide Smythe, second.

40-yard swim for girls over 15 years—Miss Eppes Hawes, first; Miss Alice Struach, second.

Fancy diving—George K. Compton, first; George Meyer, second.

40-yard swim, blind-folded—K. Ludington, first; George Meyer, second.

SPECIAL EVENTS.

Imitation of a porpoise by Miss Peyton Hawes.

Swimming with hands and feet tied by Miss Allen Lonsdale.

Imitation submarine by Miss Adelaide Smythe.

Correct execution of breast-stroke, side-stroke and the crawl by Miss Dorothy Nall.

George Sclatt, 4 years old, won the high and lofty diving competition of Cornells Kids.

PEORIA TEAM WINNER.

PEORIA, Ill., Sept. 8.—Peoria won the first game of the post season series from Grand Rapids by a 2 to 1 score here today when Miller hit one over the right field fence in the eighth inning for a home run.

Tennis Matches Postponed.

Rains of the past 48 hours converted the Triple A tennis courts into veritable swimming holes and the first round play of the annual city championship tournament was necessarily postponed until a later date. The first round will probably be played Monday.

O'CONNOR, CENTRAL FOOTBALL WONDER, GOES TO ALABAMA

Star Kicker of Red and Black Eleven Will Matriculate at Southern School Monday.

Central High's crack backfield star and goal booter, Talty O'Connor, will depart tonight for Alabama University, where he expects to be enrolled as a student, in the next few days.

O'Connors great work for Walker's team last year attracted favorable comment on all sides and he was the recipient of several invitations to enroll at universities in the Middle West.

O'Connor's great work for Walk- him of exceptional value in an emergency, when a boot might decide the issue in a close contest.

Alabama expects to have a strong team this year. It plays Vanderbilt and the other big schools of the South which have decided to maintain football elevens.

Owing to the fact that the entire Georgia University eleven, including its coach, have joined the army, that institution will be represented in the Southern intercollegiate contests this year. This fact leaves a vacant Thanksgiving date which the Alabama authorities are eager to fill. Any good team from the Middle West is eligible for this engagement.

GOODWIN TO PITCH IN ONE OF BATTLES WITH MATTY'S OUTFIT TODAY

CINCINNATI, Sept. 8.—With today's game between the Cardinals and Reds called off because of rain, the two clubs are scheduled to meet in a double-header tomorrow. It will be the final appearance of Miller Huggins' aggregation here this season.

Lee Meadows, the be-spectacled righthander, and Marvin Goodwin, the $15,000 rookie, who has made good in his outs since joining the St. Louis team, will be on the hill for Huggins. Fred Toney and probably Pete Schneider are due for Matty.

After the contests tomorrow the Cardinals depart for home to open a series with the Pirates on Monday.

OUIMET AND GUILFORD WIN FOUR-BALL MATCH

NEW YORK, Sept. 8.—Francis Ouimet and Jesse Guilfora, the Boston golfers, won the four-ball match which was begun at Brae Burn Club last Saturday by seven up and six to play on the links of the Baltusrol Club, Short Hills, N. Y., today. In the first half of the match last week at Brae Burn, the New England golfers were one up. At the close of the first round today Jerome Travers and Oswald Kirkby were three down and never obtained a lead during the contest.

INCLEMENT WEATHER STOPS CLUB GOLFERS

Yesterday's inclement weather conditions immediately following the rains of Friday night stopped what was to have been an attractive golf program at the clubs in and about the city.

Qualifying round of the Algonquin Club championship tournament was postponed until next Saturday. Second round play in the handicap tournament at the Normandie Golf Club for the Ford trophies was also set over until a later date. One day tourneys at Bellerive, Westwood, and Midland Valley also were postponed.

NEW HAVEN WINS FLAG

NEW HAVEN, Conn., Sept. 8.—The Eastern Baseball League closed its season today with New Haven in first place by a good margin. Lawrence finished second and New London, third. New Haven took the lead early in the season an maintained it throughout.

Veteran of Many Big Suits, Browns' Owner Not Worried by $50,000 Ones

Philip DeC. Ball, owner of the Browns, stated yesterday that he had nothing to say in regard to the $50,000 damage suits filed against him by both John Lavan and Derrill Pratt, further than that he had not yet been served with the papers.

Ball expects to be served bright and early Monday morning. However, he seems little worried. He has gone through several legal tangles since he entered baseball and expects to come out of this one O. K.

"Well, this makes an even million dollars organized baseball has been sued for," said Mr. Ball, adding the Baltimore Federals' $800,000 suit to the ones filed by Lavan and Pratt. Ball has also figured in suits connected with the Marsans and Rickey cases and was party to the Federal League suit against organized baseball.

Tigers Play Final Today.

The Detroit Tigers and Ty Cobb will make their final appearance of the season here this afternoon in a double-header against the Browns, starting at 1:30 o'clock. Allan Sothoron and Tom Rogers will probably twirl for Fielder Jones, while Howard Ehmke and Bill James are due for the Tigers.

Soldiers to Be On Hand.

Battery A, with about 700 members and Capt. Horace Rumsey will be on hand for today's battles. Between the games, Capt. Rumsey will present the Brown players with the $500 check, which they won in the recent drill exhibitions in the American League. Secretary Willis Johnson also announced that any soldier in uniform would be admitted to the park.

Stars Have Tough Time.

The two star batters—Ty Cobb and George Sisler—had a tough time of it yesterday afternoon. The Tiger finally wound up 1 up on his rival. After four failures Cobb punched out the triple that wound up the conflict, while Sisler was unable to hit safely in five trips to the plate. On the series Cobb has the edge, having made two hits in eight attempts, while Sis has two in nine.

Bob Steele Witnesses Game.

Bob Steele, the former Cardinal southpaw, but now with the Pittsburg Pirates, arrived two days ahead of his mates and witnessed the game from the stand. Steele has pitched in four of the last seven games played by the Corsairs. Since leaving this city, the left hander also has developed into something of a batter.

Groom Has Perfect Control.

Bob Groom had perfect control, not issuing a base on balls, although several times the batter had him 3—2. His best pitching was to Cobb in the sixth, when after working the call to 3—2, Ty fouled off three before raising to Sisler. Dauss handed out two bits of transportation, Lavan being the lucky one on both occasions.

Pennant Progress in Major Leagues

American League.

CLUB	Chicago	Boston	Cleveland	Detroit	New York	Washington	BROWNS	Philadelphia	W.	L.	Pct.
Chicago	..	11	13	14	11	13	15	13	90	47	.657
Boston	8	..	9	9	10	11	15	18	80	50	.615
Cleveland	8	11	..	9	12	9	12	12	73	61	.545
Detroit	5	9	9	..	11	9	13	11	67	66	.504
New York	7	8	7	9	..	8	12	9	61	69	.469
Washington	6	4	9	10	13	..	10	8	60	69	.465
BROWNS	6	4	8	7	7	9	..	10	51	86	.372
Philadelphia	6	3	6	8	5	10	9	..	47	81	.367
Lost	47	47	60	61	64	65	80	78			

National League.

CLUB	New York	Philadelphia	CARDINALS	Cincinnati	Chicago	Brooklyn	Boston	Pittsburg	W.	L.	Pct.
New York	..	11	13	10	13	9	12	14	82	46	.641
Philadelphia	7	..	11	13	11	10	8	12	72	56	.563
CARDS	6	8	..	11	11	9	14	12	71	62	.533
Cincinnati	9	7	9	..	13	10	11	9	68	66	.507
Chicago	8	6	9	6	..	13	11	16	67	68	.496
Brooklyn	7	8	10	9	6	..	7	13	60	66	.476
Boston	6	9	5	7	9	10	..	10	56	89	.448
Pittsburg	5	7	5	10	5	5	6	..	43	86	.333
Lost	46	56	62	66	68	66	69	86			

Yesterday's Results.

American League.

Detroit, 1-7-0, Browns, 0-5-1. (12 innings). Batteries: Dauss and Stanage; Groom and Severeid.

New York, 2-8-0; Washington, 0-5-1. Batteries: Caldwell and Alexander; Dumont, Craft and Ainsmith. Second game, Washington, 3-8-0; New York, 0-5-1. Batteries: Ayers and Ainsmith; Cullop and Alexander.

Chicago, 2-6-2, Cleveland, 0-4-1. Batteries: Cicotte and Schalk; Bagby, Wood and O'Neill.

Boston-Philadelphia game postponed.

National League.

Chicago, 6-11-1; Pittsburg, 2-7-1. Batteries: Hendrix, Vaughn and Wilson; Miller, Grimes and Fischer, Schmidt.

Boston, 4-8-2; Philadelphia, 3-6-2, (10 innings). Batteries: Barnes and Tragresser, Meyers; Oeschger, Lavender and Adams. Second game, Philadelphia, 5-10-0, Boston, 3-7-2. Batteries: Mayer and Killefer; Rudolph, Nehf and Meyers.

Other games postponed.

Today's Schedule.

American League.

Detroit in St. Louis (Two games).
Cleveland in Chicago.

National League.

Cardinals in Cincinnati. (Two games.)
Pittsburg in Chicago.

Yesterday's Attendance.

American League.

Detroit in St. Louis, 400.
New York in Washington 527 (two games).
Cleveland in Chicago 7500.

National League.

Chicago in Pittsburg 1500.
Philadelphia in Boston 2500 (two games).

South Broadway to Open Boxing Season, Saturday

Sailor Jerabek and Charley Stapp to Meet in 12-Round Feature Bout.

That ancient feud between Charley Stapp and Sailor Jerabek, middleweight boxers, will be renewed at the South Broadway Athletic Club next Saturday night.

The club will inaugurate the fall boxing season with a card of three bouts, of which the feature will be that furnished by the middleweights in question.

Jerabek and Stapp have fought twice, both bouts being fairly close, with Jerabek gaining the popular decision in their last encounter.

The club expects to hold shows twice each month during the fall and winter.

SEVEN HORSES ARE SOLD IN MAXWELTON PADDOCK

Seven horses, the property of the Poland Stable, were put under the hammer at the paddock at Maxwelton Park yesterday, the first sale of the 10-day meeting just ended. The results of the sale follow:

HORSE.	Price.	Buyer.
Attorney Muir	$175	Pat Bowman.
Lady Rowena	205	U. S. Wishard.
White Crown	225	H. Stafford.
Cracow	150	D. Hall.
Vintage	90	George L. Sams
Bayside	80	J. H. Cronin.
Quartermaster	60	William Dodson

Two horses were withdrawn from the sale, through failure to bring a fair price.

STAGG'S ELEVEN MEETS 5 CONFERENCE RIVALS

CHICAGO, Sept. 8.—The football schedule of the University of Chicago, announced today, includes a game with Vanderbilt University at Chicago, October 13. Indiana is not on the Chicago schedule for the first time in years. The schedule follows:

October 13, Vanderbilt at Chicago.
October 20, Purdue at Chicago.
October 27, Northwestern at Chicago.
November 3, Illinois at Chicago.
November 17, Minnesota at Minneapolis.
November 24, Wisconsin at Chicago.

INTERNATIONAL LEAGUE.

At Providence—First game: Richmond 2, Providence 3. Second game: Richmond 7, Providence 5.

At Toronto—First game: Buffalo 5, Toronto 3. Second game: Bufalo 0, Toronto 5.

At Montreal—First game: Rochester 7, Montreal 2. Second game: Rochester 9, Montreal 0.

At Baltimore—Baltimore 11, Newark 5.

PRATT AND LAVAN PLAY GREAT GAME AS BROWNS LOSE

Filing of $50,000 Suits Against Club's Owners Fails to React on Work of Aggrieved Players.

TIGERS WIN 1-0 FROM ST. LOUIS IN TWELFTH

Ty Cobb's Triple in Last Round, Followed by Veach's Long Fly, Break Up Groom's Fine Game.

A three-ply hit by Tyrus Raymond Cobb, the leading batter in the American League, made in the twelfth inning, after he had failed to get the ball out of the infield on his first four appearances at the plate, followed by Veach's sacrifice fly to Jacobson, gave the Tigers a 1-0 victory over the Browns in a brilliantly pitched duel between George Dauss and Bob Groom yesterday.

The "$100,000 twins," Dr. John Lavan and Derrill Burnham Pratt, were in the game—and up to their necks at that. True, Lavan made one error, in the first inning, but neither has displayed better fielding in a long time than that on exhibition yesterday. Pratt also rapped out two of the five hits the Browns were able to make off Dauss.

Lavan acted as the middle man in three double plays that saved Groom a world of trouble. "Dr. John" broke into the spot-light in the very first inning. He gave Vitt a life on a wide throw, but made up for it a minute later. Cobb sent a mean bounder to Sisler, who threw to Lavan, forcing Vitt. Quicker than it takes to tell Lavan shot the ball back to Sisler for a double killing. It takes speed to get Cobb on the closing end of a double play as Tyrus is by no means slow.

Lavan Shines Nine Times.

During the course of the afternoon Lavan had 10 chances and accepted nine of them. One of his best was against Heilman in the fourth. With Veach on first, Heilman grounded to Pratt, who threw late to Lavan to force Veach, but the latter by a hurried throw, managed to nip Heilman by a step.

Lavan also had the honor of being the first Brown batter to reach first, he working George Dauss for a pass in the third inning. He also was one of the three men for the local club, who reached second base against Dauss' effective twirling.

The other half of the "$100,000 suit" handled eight chances without a slip, and started one of the double plays. Pratt also was responsible for the Browns' second hit, a little taper in front of the plate in the tenth, which bounced the wrong way. He connected for another safe rap, after two batters had been retired in the final frame.

Only 400 Spectators Present.

The game itself, which was witnessed by not more than 400 persons, was one of the greatest hurling duels seen here in some days, while it also was the fastest played in St. Louis in a good many seasons. It took just 95 minutes to stage the full 12 frames, while only 65 were needed to get the first nine out of the way. This is not close to the major league record, however, as on Oct. 2, 1913, the Phillies and Giants played a complete contest in 33 minutes.

Up to the sixth inning, George Dauss had pushed the Browns away from the plate as fast as they came up, only one, Lavan on a pass, reaching the initial sack. Ernie Johnson, first up in the sixth, shot a single just out of Burns' reach, shattering Dauss' hopes of a no-hit game. No more hits came for the Browns until the tenth. The Browns made four in the last three frames.

So effective was Dauss' work that not a Brownie batter reached third base, while only three got as far as second, Johnson in the sixth, Pratt in the tenth and Lavan in the following frame. In all only seven of Jones' men saw the first sack.

Bob Groom was not far behind Dauss in effectiveness. He gave seven safe raps and allowed eight Tigers to reach first. In the regulation number of rounds, four hits were made off him, two in the second, one in the fourth and one in the eighth. He was found for one in each of the final three frames.

The blowoff came after Vitt had been retired in the twelfth. Cobb banged one up against the right field wall for three sacks and Veach followed with a fly to Jacobson. The latter made a return that was 20 feet wide of the plate and the Peach scored standing up.

DETROIT

	AB.	R.	H.	PO.	A.	E.
Bush ss	5	0	0	2	5	0
Vitt 3b	5	0	0	1	4	0
Cobb cf	5	1	1	5	0	0
Veach lf	4	0	2	2	0	0
Heilman rf	5	0	0	2	0	0
Burns 1b	4	0	4	16	1	0
Young 2b	4	0	1	2	5	0
Stanage c	4	0	2	8	0	0
Dauss p	4	0	0	1	7	0
Totals	40	1	7	36	19	0

ST. LOUIS

	AB.	R.	H.	PO.	A.	E.
Sisan rf	5	0	0	1	0	0
Smith lf	4	0	0	1	0	0
Sisler 1b	5	0	0	14	2	0
Pratt 2b	5	0	2	2	6	0
Severeid c	4	0	0	7	0	0
Jacobson cf	4	0	2	3	0	0
Johnson 3b	4	0	1	1	1	0
Lavan ss	3	0	0	4	3	0
Groom p	4	0	1	1	2	0
Totals	39	0	5	36	15	1

Innings—	1	2	3	4	5	6	7	8	9	10	11	12
Detroit	0	0	0	0	0	0	0	0	0	0	0	1—1
St. Louis	0	0	0	0	0	0	0	0	0	0	0	0—0

Two-base hit—Stanage. Three-base hit—Cobb. Sacrifice hit—Veach. Double plays—Sisler, Lavan and Sisler; Young, Bush and Burns; Groom, Lavan and Sisler; Pratt, Lavan and Sisler; Bush and Burns. Wild pitch—Dauss. Bases on balls—Off Dauss 2 (Pratt-out—By Dauss 4, by Groom 1. Left on bases—Detroit 4, St. Louis 4. Umpires—Dineen and Hildebrand. Time of game—1h. 35m.

With His Circus Experience Willard Should Be Able to Box Rings Around Fulton

CICOTTE ALLOWS ONLY FOUR HITS AND WINS, 2 TO 0

White Sox Star Chalks Up His 24th Victory of Season at Expense of Indians.

CHICAGO, Sept. 8.—Chicago put all its attack in the third inning today and shut out Cleveland 2 to 0. With one out, E. Collins singled and Jackson doubled, scoring E. Collins. Felsch walked and Gandil singled, sending Jackson home. A double play then wound up the inning. As a result of today's victory Chicago gained one half a game on Boston and now is leading by 6½ games. Boston was unable to play at Philadelphia on account of rain. It was Cicotte's twenty-fourth victory of the season and his eighth shutout.

More than 8400 soldiers and sailors were guests of Comiskey and the eight military units represented were each presented with baseball uniforms with the names "American U. S. A." on the shirts. These were the gifts of President Comiskey and the Woodland Bards, a White Sox rooting organization. Score:

CLEVELAND.	AB.	R.	H.	E.
Graney lf	2	0	2	0
Chapman ss	3	0	0	1
Speaker cf	4	0	2	0
Roth rf	3	0	0	0
Smith rf	1	0	0	0
Harris 1b	4	0	0	0
Evans 3b	4	0	0	0
Turner 2b	3	0	0	0
O'Neill c	3	0	0	0
Bagby p	2	0	0	0
*Wambsg's	1	0	0	0
**Deberry	1	0	0	0
Totals	31	0	4	1

CHICAGO.	AB.	R.	H.	E.
Leibold rf	4	0	0	0
McMullin 3b	3	0	2	0
E. Collins 2b	2	1	1	0
Jackson lf	4	1	1	0
Felsch cf	3	0	0	0
Gandil 1b	4	0	1	0
Risberg ss	2	0	0	2
Schalk c	3	0	0	0
Cicotte p	2	0	1	0
Totals	27	2	6	2

*Batted for Bagby in eighth.
**Batted for Turner in ninth.

Innings	1	2	3	4	5	6	7	8	9	
Cleveland	0	0	0	0	0	0	0	0	0	0
Chicago	0	0	0	0	0	0	0	0	x	2

Summary: Two-base hits—Jackson. Stolen base—Schalk. Sacrifice hits—Chapman, Cicotte, E. Collins. Double play—Evans to Harris. Left on bases—Chicago 10, Cleveland 7. First base on errors—Chicago 1, Cleveland 2. Bases on balls—Off Bagby 4, off Cicotte 2, off Wood 2. Hits and earned runs—Off Bagby 6 and 2 in 7; off Wood, 0 and 0 in 1. Hit by pitcher—By Bagby (E. Collins). Struck out—By Cicotte, 4; by Bagby, 1; by Wood, 1. Wild pitch—Bagby. Umpires—Evans and Owen. Time—1h. 56m. Umpires—Evans and Owen.

CALDWELL AND AYERS HURL SHUTOUT GAMES

WASHINGTON, Sept. 8.—New York and Washington again split a double-header here today, New York taking the first, 2 to 0, and Washington the second, 6 to 0. Caldwell pitched in masterly form in the opening contest and Ayers duplicated his performance in winning for the locals. Scores:

FIRST GAME.

NEW YORK.	AB.	R.	H.	E.
High lf	4	1	1	0
Gilhooley rf	3	0	1	0
Peckinpaugh ss	2	0	0	0
Pipp 1b	4	0	1	0
Gedeon 2b	4	1	2	0
Baker 3b	4	0	1	0
Hendryx cf	1	0	1	0
Alexander c	3	0	0	0
Caldwell p	4	0	1	0
Totals	29	2	8	0

WASHINGTON.	AB.	R.	H.	E.
Menosky lf	4	0	1	0
Shanks ss	3	0	0	1
C. Milan cf	4	0	1	0
Rice rf	4	0	2	0
Foster 2b	4	0	2	0
Morgan 2b	0	0	0	0
Leonard 1b	4	0	0	0
Ainsmith c	3	0	0	0
Dumont p	0	0	0	0
*H. Milan	1	0	0	0
Gallia p	1	0	0	0
**Gharrity	1	0	0	0
Craft p	0	0	0	0
Totals	31	0	5	1

*Batted for Dumont in the third.
**Batted for Gallia in the eighth.

Innings	1	2	3	4	5	6	7	8	9	
New York	0	0	1	0	0	0	1	0	0	2
Washington	0	0	0	0	0	0	0	0	0	0

Sacrifice hits—Alexander, Shanks, Gilhooley, Peckinpaugh. Double play—Gallia to Shanks to Leonard. Left on bases—New York, 11; Washington, 7. First base on errors—New York, 1. Bases on balls—Off Dumont, 5; off Caldwell, 2; off Gallia, 3. Hits and earned runs—Off Dumont, 4-1 in 3; off Gallia, 3-1 in 5; off Caldwell, 5-0 in 9; off Craft, 1-0 in 1. Struck out—By Gallia, 1; by Caldwell, 8; by Craft, 1. Wild pitches—Dumont, 3. Umpires—Moriarity and O'Loughlin. Time of game—1h. 46m.

SECOND GAME.

NEW YORK.	AB.	R.	H.	E.
High lf	4	0	1	0
Gilhooley rf	3	0	0	0
Peckin'h ss	4	0	2	0
Pipp 1b	3	0	0	0
Gedeon 2b	3	0	1	0
Baker 3b	3	0	1	0
Hendryx cf	3	0	0	0
Alexander c	2	0	0	0
Cullop p	1	0	0	0
*Baumann	1	0	1	0
Shocker p	0	0	0	0
Totals	27	0	5	1

WASHINGTON.	AB.	R.	H.	E.
H. Milan lf	4	0	1	0
Shanks ss	3	0	1	0
C. Milan cf	4	1	1	0
Rice rf	3	0	0	0
Foster 3b	4	1	2	0
Morgan 2b	2	0	0	0
Gharrity 1b	3	0	1	0
Ainsmith c	2	1	1	0
Ayers p	3	0	1	0
Totals	28	3	8	0

*Batted for Cullop in the eighth.

Innings	1	2	3	4	5	6	7	8	9	
New York	0	0	0	0	0	0	0	0	0	0
Washington	1	1	0	0	1	1	0	2	x	6

Two-base hits—High, Ayers, H. Milan, Ainsmith. Sacrifice hits—Gilhooley, Morgan, Cullop, Shanks, Pipp. Double plays—Morgan to Gharrity; Foster to Gharrity to Shanks. Left on bases—New York 5, Washington 5. First base on errors—Washington 1. Bases on balls—By Cullop 2, by Ayers 2. Hits and earned runs—Off Cullop, 8 hits, 2 runs in 7 innings; off Shocker, 0 hits, 0 runs in 1; off Ayers, 5 hits, 0 runs in 9. Struck out—By Cullop 2, by Ayers 4. Umpires—O'Loughlin and Moriarty. Time—1h. 28m.

CUBS WALLOP MILLER AND GO OVER, 6 TO 2

PITTSBURG, Pa., Sept. 8.—Chicago marked its last appearance here by winning from Pittsburg, 6 to 2. Hendrix and Miller, who started the game, were both forced to retire. In the seventh, with the score tied, Hendrix allowed the first two men to single and Vaughn relieved him, retiring the side runless. In the next inning, Miller was hit for a single, a double and a triple. Grimes took his place and allowed another single, the inning producing three runs. Two singles and a sacrifice scored another run in the ninth. Score:

CHICAGO.	AB.	R.	H.	E.
Flack rf	3	0	1	0
Kilduff ss	5	2	3	0
Wolter lf	3	1	1	1
Doyle 2b	4	0	1	0
Deal 3b	5	1	1	0
Williams cf	4	0	2	0
Merkle 1b	3	1	0	0
Wilson c	3	0	1	0
Hendrix p	3	1	1	0
Vaughn p	1	0	0	0
Totals	34	6	11	1

PITTSBURG.	AB.	R.	H.	E.
Bigbee lf	3	0	1	0
Flynn	1	0	0	0
Mollwitz 1b	5	1	1	0
Ring rf	5	0	1	0
Carey cf	3	0	0	0
Ward ss	4	0	2	0
Boeckel 3b	4	0	0	0
Pitler 2b	4	0	0	0
Fischer c	2	1	1	1
Schmidt c	1	0	0	0
Miller p	2	0	1	0
Grimes p	0	0	0	0
**J. Wagner	0	0	0	0
***Jackson	0	0	0	0
Totals	34	2	7	1

*Batted for Bigbee in the ninth.
**Batted for Grimes in the ninth.
***Ran for J. Wagner in the ninth.

Innings	1	2	3	4	5	6	7	8	9	
Chicago	1	0	0	0	1	0	0	3	1	6
Pittsburg	0	0	0	0	2	0	0	0	0	2

Two-base hits—Wolter, Williams, Mollwitz. Three-base hit—Flack. Stolen bases—Williams, Wilson, Ward. Sacrifice hits—Flack, Wolter, Miller. Sacrifice fly—Wolter. Left on bases—Chicago 8, Pittsburg 10. First base on error—Pittsburg 1. Bases on balls—Off Hendrix, 3; off Vaughn, 1; off Miller, 1; off Grimes, 1. Hits and earned runs—Off Hendrix, 6 hits 2 runs in 6 (none out in seventh); off Vaughn, 1 hit no runs in 3; off Miller, 8 hits 3 runs in 7 1-3; off Grimes, 3 hits 2 runs in 1 2-3. Hit by pitcher—By Miller, 1 (Wilson). Struck out—By Hendrix, 1; by Vaughn, 3; by Miller, 1. Passed balls—Wilson, Fischer. Umpires—Quigley and Byron. Time of game—2h. 12m.

The big automobile market for used cars—Post-Dispatch Wants. Take your pick from today's offers.

"Willard Has Gone Back, Fulton Might Beat Him;" Former Manager Thinks

CHICAGO, Sept. 8.

TOM JONES, former manager of Jess Willard, heavyweight champion of the world, in an interview today said Fred Fulton has a good chance to defeat Willard if matched, and is of the opinion they will be brought together soon. Jones said:

"Fulton can't be blamed for complaining in any of his three fights with Morris. This is particularly true of the Canton fight, which he fought after going through two similar rough experiences.

"Morris' system of falling into his man and using his head under the chin and his gloves most any place will bother anybody, if a referee permits it.

"It is certain in my mind that the Willard of three years ago could whip any heavyweight that ever lived, including the Fulton of today. But Willard has only had one 10-round fight in all that time and probably is not as good now and won't be when he starts again. Fulton is the only person with a chance to whip him, and he may do more with Jess than his traducers expect."

CADDY Ggolf CHAMPION TURNS IN 82 SCORE IN CITY GOLF TOURNEY

Continued from Preceding Page.

E. H. Martin vs. G. B. Simmons.
E. C. Spuehler receives a bye
O. J. Pim vs. E. Lopez.
C. R. Allison vs. Dr. H. Lee.
D. R. Niederlander receives a bye.
Stanley Dwyer receives a bye.
R. D. Dnucan vs. Thomas I. Kinsella.

Qualifying Scores.

CHAMPIONSHIP CLASS.

(All players unless otherwise mentioned are members of the Forest Park Golf Club.)

J. S. Manion, 79; Frank Donovan, unattached, 82; Stuart Stickney, St. Louis Country Club, 83; Christian Kenney, 83; Frank Lynch, 83; R. E. Lord, Algonquin, 83; Paul Buesse, 83; Frank Pep, 84; F. C. Montgomery, 85; R. C. McMahan, 86; R. E. Bockenkamp, 86; W. R. Orthwein, Triple A, 86; C. L. Wolff, 86; L. F. Matthews, 86; Louis Hamel, 86; A. E. Limberg, 87; T. J. Moss, Ridgedale, 88; E. F. Smith, Triple A, 88; T. L. Moriarity, 90; Henry Bockstaller, 91; S. G. Conant, 91; D. R. Read, 91; M. J. Crichton, 91; E. A. Wagner, 93; John Pep, 93; Arthur Stickney, St. Louis Country Club, 93; Togo Hamamato, 95; J. B. Curran, 95; C. M. Cuthbert, 95; H. E. Coffin, 97; E. J. Snowden, 97; F. D. Garrison, 98; A. K. Snowden, 99; Del Mathews, 99; A. R. McKinlay, 99; Dr. L. H. Slocumb, 99; J. E. Cool, 99; W. A. Dillon, Triple A, 99; C. S. Leonard, 100; J. D. Gish, 100; R. A. Dralle, 100; Harte Hood, 102; Leroy Lawson, 102; N. P. Dazey, 103; Gus Gross, 103; A. R. Allison, 104; J. P. Donohue, 104; J. M. Curtin, 105; C. H. Lorenz, 105; T. I. Kinsella, 107; A. Lopez, 108; C. R. Allison, 108; D. R. Niederlander, 108; E. C. Spuehler, 109; S. J. Dwyer, 109; W. Wamsley, 110; R. D. Duncan, 112; O. J. Pim, 112; Dr. H. Lee, 113; C. S. Leonard, 114.

HAROLD LONG CAPTURES RIDGEDALE CADDY TITLE

The first annual Caddy Tournament of the Ridgedale Country Club has just been finished, and the winner of the championship class was Harold Long, runner-up in the city caddy title event. Long also was the low medalist, turning in a score of 82 for the course. The second boy in the championship flight was James McManus. The prize for both was gold watches.

The winner of Class A, John Brussels, and Ray Donohue was the winner in class B. The prizes in each class was a suit of clothes. The runner-up in both classes was presented with his choice of a golf club from the stock of the club professional.

The September Members' Tournament is now being played and the finals will be held next week. The winners of the various classes will be matched in special games to play under their regular handicaps, and this will probably be a feature of each of the monthly tournaments that are being held at the club.

HASKELL INDIANS OPEN WITH 24 FOOTBALL MEN

TOPEKA, Kan., Sept. 8.—With twenty-four men out for practice the first night, football prospects at the Haskell Institute are considered bright. Eight of the men were old letter men while among the new recruits for the team there were some promising material, according to A. M. Venne, physical director, who is acting as football coach.

It is expected that a football coach will be obtained within a week. Gus Welch, who was to have coached the Haskell squad this year, entered the training camp at Fort Niagara. In the meantime Director Venne will coach the team for its first game with Ottawa University, Sept. 29. This year's schedule is lighter than it has been for many years, but hard games are looked for with such teams as those of Rice Institute, Houston, Tex.; Mississippi Aggies, Memphis, Kendall College and Bethany.

John Ruskin
BEST AND BIGGEST Cigar 5¢
Men who enjoy the fragrance and mildness of a good cigar—on any occasion—smoke the John Ruskin. The Havana tobacco used is the choicest grown. Smoke one and be convinced.
I. Lewis Cigar Mfg. Co., Manufacturers, Newark, N. J.
Dickney-Hoelscher Cigar Co., Distributors, St. Louis, Mo.

WRAY'S COLUMN

Have Him Examined, Men!

BYRON BANCROFT JOHNSON, the man who put the toot in astute, and the Ban in banquet—he never missed one—and who is also known as the single cylinder engine which makes the American League run, is "missing" badly of late.

The big motor has "bucked" alarmingly, on several occasions, indicating that somebody must have thrown a monkey wrench into the mechanism, or else that that Byron is slipping a bit.

Not long ago Ban drew a scathing denunciation by Charles A. Comiskey by stating that he wasn't sure there would be a world's championship series, by doubting that there would be any major league baseball next season and by other pessimistic speeches. The Old Roman grilled the big general with the burning words:

"You can hardly expect baseball to succeed when an advance agent like him"—Johnson—"goes around knocking it," or words to that effect.

* * *

Knocking St. Louis.

ST. LOUIS wasn't directly affected by that. It's world's series chatter still center on the famous winners of 1888, not on future pennants. Hope is almost dead.

But Ban has stung us to life by the statement, issued recently, that "only two cities in the country could support two major league clubs—Chicago and New York."

He said other things which left the inference that St. Louis was a poor baseball town.

In view of the fact that two St. Louis teams have made money practically every year for the past 15 or 16 seasons, in normal times, and that, with one exception, fourth place or worse has been the lot of all local clubs during that period, Johnson's statement breaks down completely.

It is a known fact that the Browns ran the $30,000 investment of Mr. Hedges into $400,000 in 12 years, and made money for other stockholders besides.

In one year the Hedges' team made $160,000. Only once, the first year of its existence, did it run better than fourth. It was last more than once, and lower than fifth a majority of the seasons since it came to this city.

* * *

Extravagance Hurt Cards.

THE Cardinals, despite schism, ruinous lack of business efficiency, petticoat management and an ancient and obsolete grand stand, made money for its owners who threw it away lavishly on personal extravagances in some instances. **In one year this club made $120,000, and did not finish in the upper set at that.**

When Johnson says two major league teams can not be made to pay in this city he makes a mistake. This city has supported baseball for 29 years and, despite that many pennant disappointments, is still one of the best ball centers in the United States.

Perhaps if Johnson would put another major league team beside the Cardinals, into this city he might get a fairer test of the matter.

* * *

Other Cities O K.

FURTHERMORE, Byron Bancroft has indicted other cities not properly subject to criticism. Boston has been a wonderful place, in responding to baseball. Whenever the team has at all justified, it has repaid many times over.

The fact that the Braves were able to build an $800,000 plant and that the Red Sox sold for over half a million dollars seems not to have made an impression on Ban Johnson, as indicating the financial estimation in which the franchises of these clubs were held.

Philadelphia is the one double-club city which may be charged with non-support. The memorable instance in which Connie Mack broke up his world's championship team because he lost money with the greatest machine in the country, will never be forgotten. **It stands as a lasting exemplification of the fact that it is sometimes better to run second or third than first.**

Sated with world's series and league triumphs, the fans of Philadelphia accepted the strong American League club as a matter of course and failed to attend its home games.

Baltimore Tried, Failed.

BALTIMORE, on the other hand, is a city that has been looked upon with disfavor as a major league town, owing to the large percentage of colored population. It's past experiences have convinced many baseball promoters that it is not of major league caliber. If it were a matter of shifting any team from a city now maintaining two major league contenders to Baltimore, probably not one owner could be found to vote for such a thing.

However, it is by no means an impossibility that the Washington franchise will be transferred. Washington has for several years disappointed its club owners. **Last year its attendance fell off 30 per cent, and this year the 1916 "gate" has almost been cut in two.** Days when fewer than 500 persons have been present have been numerous this season.

* * *

Baltimore could not do worse than that, and the transfer of the Washington franchise would undoubtedly take place, but for the fact that Clark Griffith and the Washington owners oppose this move bitterly.

As a matter of policy in placating the irate Baltimoreans, who lost skads of money in their Federal League venture, and again threaten suit, Washington may be offered up on the altar of sacrifice and its franchise shifted.

PHILLIES ARE HELD TO AN EVEN BREAK BY BOSTON BRAVES

Lavender Forces In Winning Run in Opener — Moranmen Grab Night Cap, 5-3.

BOSTON, Sept. 8.—Boston won the first game today from Philadelphia in 10 innings, 4 to 3, when Lavender issued two bases on balls, the second forcing over the winning run. Philadelphia staged a two-run rally in the ninth inning of the second game, however, and won, 5 to 3. These two runs were the result of Killefer's single, Rawlings' error, a sacrifice by Dugey, pinch-hitter, Bancroft's sacrifice fly and a single by Stock. Both teams switched their lineup. Scores:

FIRST GAME.

PHILADELPHIA.	AB.	R.	H.	E.
Dugey cf	4	1	1	0
Evers 2b	4	0	0	0
Stock ss	4	0	1	2
Schulte rf	4	1	1	0
Whitted lf	4	0	0	0
Luderus 1b	4	1	1	0
Niehoff 3b	4	0	2	0
Adams c	3	0	0	0
Oeschger p	3	0	0	0
Lavender p	0	0	0	0
Totals	34	3	6	2

BOSTON.	AB.	R.	H.	E.
Rehg rf	5	1	1	0
Maranv'e ss	5	0	1	0
Powell cf	4	0	0	0
Konetchy 1b	3	2	1	0
Smith 3b	3	0	0	0
Kelly lf	4	0	2	1
Rawlings 2b	4	0	0	0
Tragress'r c	2	0	0	0
Meyers c	1	0	0	0
Barnes p	4	0	3	1
*Tyler	0	0	0	0
**Fitzpatrick	0	1	0	0
Totals	35	4	8	2

*Batter for Tragresser in eighth.
**Ran for Tyler in the eighth.

Innings	1	2	3	4	5	6	7	8	9	10	
Philadelphia	0	1	0	0	1	0	0	0	1	0	3
Boston	0	0	0	0	0	0	1	1	1	1	4

Two-base hits—Luderus, Dugey. Three-base hits—Kelly. Stolen base—Maranville. Sacrifice hit—Smith. Double play—Dugey to Luderus; Kelly to Konetchy. Left on base—Philadelphia 1, Boston 7. First base on errors—Philadelphia 2, Boston 2. Bases on balls—Off Oeschger, 2; off Lavender 2. Hits and earned runs—Off Oeschger, 8 hits and 4 runs in 9 1-3 innings; off Lavender, no hits no runs in 0 1-3 inning; off Barnes, 6 hits and 2 runs in 10 innings. Struck out—By Oeschger, 2; by Barnes, 5. Umpires—Rigler and Bransfield. Time of game—2h. 8m.

SECOND GAME.

PHILADELPHIA.	AB.	R.	H.	E.
Dugey cf-2b	4	0	0	0
Evers 2b-3b	3	0	1	0
Cravath rf	0	0	0	0
Stock ss	5	1	3	0
Schulte rf-cf	4	0	1	0
Whitted lf	2	1	1	0
Luderus 1b	4	0	2	0
Niehoff 3b	3	0	1	0
Killefer c	4	1	1	0
Mayer p	4	1	0	0
*Bancroft	0	0	0	0
Totals	33	5	10	0

BOSTON	AB.	R.	H.	E.
Rehg rf	4	2	2	0
Marnville ss	4	0	1	0
Powell cf	3	0	0	0
Konetchy 1b	4	1	1	0
Smith 2b	3	0	2	0
Kelly lf	4	0	0	1
Rawlings 2b-3b	3	0	0	1
Meyers c	2	0	1	0
Rudolph p	2	0	1	0
Nehf p	1	0	0	0
Totals	30	3	7	2

*Batted for Evers in the ninth.

Innings	1	2	3	4	5	6	7	8	9	
Philadelphia	0	1	0	0	0	0	2	0	2	5
Boston	1	0	0	1	1	0	0	0	0	3

Two-base hit—Rehg. Three-base hits—Rehg, Konetchy. Stolen bases—Whitted, Smith. Sacrifice hit—Dugey. Sacrifice fly—Bancroft. Powell. Double plays—Killefer to Evers; Niehoff to Luderus; Rawlings to Maranville to Konetchy. Left on bases—Philadelphia 7, Boston 3. First base on errors—Philadelphia 1. Bases on balls—By Meyer 2, Rudolph 4. Hits and earned runs—Of Mayer 7 and 3 in 9 innings; off Rudolph 7 and 3 in 8 2-3 innings; off Nehf 3 and 0 in 3 1-3 innings. Struck out—By Mayer 3, Rudolph 3, Nehf 2. Umpires—Rigler and Bransfield. Time—1:53.

BALLPLAYERS TO HANDLE SPORTS AT CAMP LOGAN

HOUSTON, Tex., Sept. 8.—Leslie Mann, Chicago National League outfielder, recently selected by the National War Council of the American Y. M. C. A. to supervise athletic sports at Camp Logan, reported for duty this morning. His plans are said to include the formation of football and baseball leagues.

De Oro's Title and $1100 Held Up Until Protest Is Decided

AFTER a long discussion held yesterday afternoon in the offices of the Brunswick-Balke Co., it was decided that the protest of Robert Cannefax against the awarding of the three-cushion championship to Alfred De Oro would be taken under advisement.

Until such time as the point is decided, $1100, representing $500 stakes and $600 gate receipts, will be withheld from the veteran cueist.

De Oro won the recent match with Cannefax 150 to 148. Protest was filed on the ground that the event should have been forfeited to Cannefax by the referee for unnecessary delay by the Cuban. De Oro denies emphatically that he violated any rules.

Municipal Teams Open Elimination Series This P. M.

Four Games Are Scheduled to Be Played at Fairground and One at C. A. C. Field.

With the postponement of the first elimination games in the Municipal Baseball Association yesterday because of wet grounds, five contests are scheduled to be decided this afternoon, four at Fairground and the other at the Columbian A. C. campus. Only one of the pennant winners, the Donnelly Stars, one of the favorites for the championships, will be idle today.

What is expected to prove the feature contest today, will be that on Grounds No. 2 at Fairground in which the Wagners, finalists last season, will tackle the Traffic Club of the City League. Another good battle should be that between the C. A. C. and Triple A at the Tangled C campus.

The complete schedule for today:

Triple A, Manufacturers' League vs. C. A. C., C. A. C. League, at Columbian A. C. Campus; umpires Marty Byrne and J. Maxwell.

St. Louis Screw Co., Commercial League, vs. Whites, Y. M. H. A. League, Fairground No. 1; umpires Smith and Blankenmeister.

Wagners, Mercantile, vs. Traffic Club, City, Fairground No. 2; umpires Miller and O'Brien.

St. Leos, Sodality, vs. Vogels, South Side, Fairground No. 3; umpires Harris and Daly.

Starter Machine, Wagner League, vs. Ellermans, Independent, Fairground No. 4; umpires Wehmeyer and Amman.

SPORT SALAD



BY L. C. Davis

Disability.

I KNEW a young stenographer
And she was quite expert;
She'd rattle off her "100 per"
When she put on a spurt.
She thought a job with Uncle Sam
Would make her joy complete;
But Uncle Sammy turned her down
Because she had flat feet.

* * *

Education Neglected.

THERE was a man in our town
Who fain would carry mail;
They had nobody on the force
As hearty and as hale.
He knew the name of every man
And woman in the town;
But couldn't locate Timbuctoo
And so they turned him down.

* * *

And There Are Others.

I love to write of Eloise
For knees and trees and bees and leas
And seas and cheese and fleas and ease
And breeze all rhyme with Eloise.
—Houston Post.

I love to write of Mary Ann
For Dan and Nan and man and can
And scan and ran and yucatan
All nicely rhyme with Mary Ann.

I love to write of Caroline
For thine and mine and pine and shrine
And fine and stein and wine and dine
Are nifty rhymes for Caroline.

* * *

Holidays.

Christmas comes but once a year,
St. Patrick's day the same;
But Wagner Day comes once a week
Since Hans resumed the game.

* * *

The Come Back Record.

Jack Murray has been fired twice and hired three times this season by the Giants, which is probably a big league record.

* * *

Dame Rumor is grooming Miller Huggins to succeed Bill Donovan as manager of the Yankees. Lay off, Dame, we have other plans for the Rabbit.

* * *

In fact, Hug is an important factor in a little scheme we are framing up to pull off a watermelon party in October, 1918.

* * *

Chief Bender is said to be working under a bonus system whereby he gets $50 for every game he wins in addition to a nominal salary. His salary may be nominal but his pitching has been phenominal.

* * *

Slim Sallee is credited with winning a game with one pitched ball recently. Sal has developed a new delivery called the "solitary" ball.

* * *

A New Fireball King.

Kansas City has a pitcher named Karosen, who changed his name to Carlson. His name sounded so much like kerosene that he probably thought he would be expected to burn up the league.

* * *

Honus Wagner has already announced his retirement from baseball next year. Indicating that the Dutchman will report a little earlier than he did last year.

* * *

Honus may not swing on the ball with his old-time vigor, but he will not be through until the turnstile refuses to respond to the magic of his name.

* * *

The Red Sox and Braves are talking about a series for the championship of Boston. The championship of Boston used to include the championship of the world, but not this year.

* * *

Frenzied Arithmetic.

1. If a watermelon that costs 1 cents wholesale is cut into 32 slices, how much will the consumer have to pay for one slice?

Answer. Fifteen cents.

2. If the same watermelon were cut into 64 slices, how much would the consumer have to pay for one slice?

Answer. Fifteen cents.

3. If a hen and a half lays an egg and a half in a day and half and the wholesale price of one egg is a cent and a half, how much would the consumer have to pay for two hard-boiled eggs cooked for six minutes and a half.

Answer. One dollar and a half, due to the high price of egg coal.

16-YEAR OLD BOY WINS KANSAS STATE GOLF TITLE

TOPEKA, Kan., Sept. 8.—Arthur Bonebrake, 16 years old, of the Shawnee Golf Club, won the State golf championship today from H. L. Armstrong, of the Topeka Country Club, in the tenth annual tournament of the Kansas State Golf Association, being 10 and 9 to play.

Prest-O-Lite Battery Service



DRIVE your car here and let us look after your battery. No matter what make it is, we offer prompt, courteous attention to your battery problems.

A few minutes' time now will probably save you dollars of expense and hours of trouble later.

We repair and recharge all makes of batteries at reasonable prices—we carry a complete stock of new batteries and parts for all makes of cars—and we have a service battery for you to use if your battery needs repairing or recharging.

When you need a new battery and want greater power, endurance and dependability—remember, there is a Prest-O-Lite Battery of the correct size for your car.

The Prest-O-Lite Co., Inc.
2700 Locust Street

Service on all makes of batteries

The Significance of the Road Tests of the Westcott SIX

WESTCOTT SUPERIORITIES

Chassis perfectly lubricated by Oil Cups instead of Grease Cups.
Westcott "Self-acting" Top of genuine Pantasote.
The most highly perfected Six Cylinder Motor ever built by the Continental Motors Company.
Thermostatic Control of Engine Temperature; Fedders Radiator.
Rayfield Carburetor with Integral Priming Device operated from Seat.
Timken Oversize Axles, Bearings and Brakes; Foot Pedals Adjustable.
Gemmer Semi-Irreversible Steering Gear; Adjustable Steering Column.
Dry Plate, Multiple Disc Clutch.
Extra Heavy Transmission.
Spicer Universal Joints. Torque Arm.
Delco Starting, Lighting and Ignition. Wiring in Metal Armor.
Chrome Vanadium Springs; Semi-elliptic front; Cantilever rear.
Oversize 35" x 4½" Tires; non-skid rear; ribbed front.
Motor Driven Tire Pump.
Divided Front Seats; 9" Aisleway.
Large Size Stewart Vacuum System.
Jiffy Curtains; Door Curtains open with Doors.

PRICES F. O. B. SPRINGFIELD, OHIO

Seven or Five Passenger Touring Cars	$1790
Four Passenger Touring Roadster	1790
Seven or Five Passenger Convertible Sedans	2690
Four Passenger Convertible Coupes	2690

FEW MOTOR CARS are road tested by their manufacturers in these days of frenzied production. The cost in time and in money is too great. The delays for needed adjustments result in congestion. Speed, speed, speed,—every other consideration must be sacrificed for speed, and for economy of factory operation.

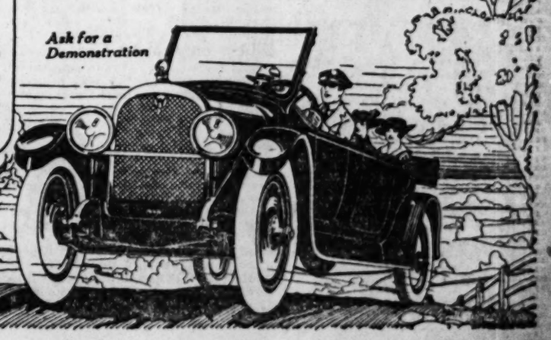
The Westcott engineers hold to the opposite ideals of efficiency. They regard the perfect performance of every Westcott Car to be their fundamental obligation. Every unit in Westcott construction is the best of the best. Workmanship is rigidly held in check by exacting superintendence. But the supreme check, after all, is the scientific check of road performance.

This is why every Westcott is road tested by Westcott experts before shipment. This is why every Westcott comes to us, and through us to the buyer, ready to outperform all rivals in any contest of hill climbing, low throttling, acceleration, ranges of speed and all around roadability.

When you drive our demonstrator you will know exactly what you will get in the Westcott Car you may select, no matter what its body type may be.

Brandle Motors Company
Lindell, Locust Cutoff and Olive
Bomont 95—Central 301
Salesroom Open Every Evening and Sundays

Ask for a Demonstration



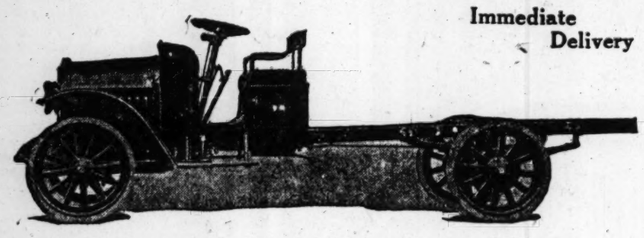
STUDEBAKER DEALER GIVES FINAL WARNING

"The time for quick action is here," says Edward Weber of the Weber Motor Car Co., distributor of Studebaker cars for St. Louis and vicinity, "and I urge all intending purchasers of a motor car to improve their time this week and place their order for a Studebaker. And this isn't a selfish proposition either.

"On Sept. 15, at the close of business [illegible] prices of all Studebaker models will increase. This gives intending buyers, and those who have just been 'putting it off,' only six [illegible] in which to place their orders at the old prices."

MAXWELL

Most Miles per Gallon — Most Miles on Tires



Immediate Delivery

$865

F. O. B. Factory

MAXWELL ONE-TON TRUCK

The Maxwell Truck is a real truck, not a converted passenger car.

The specifications include a heavy pressed steel frame; Timken-David Brown worm and gear drive; Timken roller bearings; dropped forged I-beam front axle; designed for generous overload stresses; rugged rear axle housing, with worm and axle shafts of specially heat-treated alloy steel; heavy spring steel semi-elliptic springs, designed to overcome any road shock, and artillery type wheels with steel rims and solid tires.

The Maxwell One-Ton Truck has all the features and equipment that have proved their superiority within the experience of this company as well as other truck builders.

The uses to which this truck can be put are almost limitless. Retailers, wholesalers, manufacturing concerns—in fact, nearly every business house in the country, as well as thousands of farmers, are finding in the Maxwell Truck an efficient and economical means of transportation.

Weber Implement & Automobile Co.

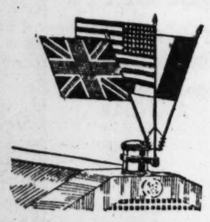
1900 Locust Street St. Louis, Mo.

Open Sunday Morning

Silver Jubilee Sale of

Automobile Accessories

PRICES quoted are less than dealers are paying, and every auto owner will be sure to appreciate this Silver Jubilee occasion.



Free Monday

A Radiator Flag Holder with three flags, with every purchase of $1.00 or more.

Tool Kits, $1.50

A lot of about twenty-five, which have been greatly reduced in price for the Anniversary Sale.

Tire Specials

For this Anniversary Sale we offer fifty 30x3 non-skid Congress Tires, N. F. C.'s, at, $6.95

30x3½ Tires, fresh stock, but sold without adjustment guarantee, $9.98

33x4 Non-Skid (seconds) $15.50

34x4 Non-Skid (seconds) $16.00

Perry Locks for Ford Cars, $3.98

A nationally-advertised Lock. Eight-tumbler lock which when turned by the key, disconnects the steering wheel so the wheel will spin like a top but will not operate steering gear. Can be attached in fifteen minutes, and makes your car absolutely theft-proof.

Channel Bar Bumpers, $3.75



Full two-inch Channel Bar Bumper, superbly finished in black or nickel—strong and durable; easily adjusted to most any make of car. A special value.

U. S. Triple-Spring Bumpers, Special, $7.50

Bumpers that will yield but cannot break—built on the same principle of the leaf spring. No better Bumper made.

Spotlights, $1.98

Spotlight just as illustrated—a large, good standard Spotlight, complete with nitro bulb and rear view mirror.



Other Specials

22-inch Tool Boxes, $1.25
Hydrometers, 69c
Dry Cell Batteries, 25c
Double-Action Pumps, 98c
Grease Guns, brass, 89c
Ford Cutouts, 49c
Pint cans Spring Lubricant, 29c
Ford Crown Fenders, $9.98
Ford Piston Rings, 6c.
Ford Jointless Piston Rings, 69c
Trouble Lamps, complete, 89c
¼-pint can Vulcanizing Cement, 11c
Dynamic Spark Plugs, guaranteed, 25c
Ford Shock Absorbers, set of four, $1.98



(Second Floor—Annex.)

Stix, Baer & Fuller

GRAND-LEADER

SIXTH-WASHINGTON-SEVENTH & LUCAS

AUTO NEWS and GOSSIP

A convention of the sub-dealers of the Hudson-Phillips Motor Car Co. will be held at the salesrooms Monday to discuss the sales plan for the coming season. Thirty-five dealers are expected to be present.

Harry Newman, Inc., reports the delivery last week of one-ton Kissel trucks to Walter Daehn, William Grossgloss and the Union News Co., and two-ton Kissel trucks to Heim Brewery, John Szillot and the Adams Storage and Moving Co. of Alton.

J. A. Hutcheson, president of the Cole St. Louis Auto Co., returned Friday from a vacation spent touring Rhode Island. In all, about 3100 miles were covered. The trip home, a distance of 1610 miles, was made in seven days and not once was it necessary to open the tool box. An average of 12½ miles to the gallon of gasoline was made over the entire route.

The Bailey Auto Body and Sales Co., 2113 Olive street, are displaying new styles of bodies especially designed for the New Ford Ton Truck. One of the new Bailey bodies was mounted on the Ford truck and exhibited during the week by the Bilgere & Kavanaugh, and the Vigar Reifling Ford agencies.

Charles E. Pagett has been made vice-president and director of sales of the Federal Motor Truck Co. of St. Louis. He was formerly with the Packard-Missouri Co.

The Tate-Gillham Motor Car Co. is showing the new Dodge commercial car chassis.

H. H. Heiger and W. F. Rodefeld have organized the General Motors Sales Co. at 3040 Locust street to handle used cars.

The Mazda Spark Plug Co., manufacturers, has located at 1009 Chestnut street, St. Louis.

Willard N. Love, who was connected with the Vehicle Top and Supply Co. for a number of years in its sales department, has joined the selling force of the Walsh Motors Co., authorized Ford dealers.

The Motor Accessory Trade Association of St. Louis will resume its monthly meetings beginning Tuesday evening, Sept. 18. President E. S. Marvin has arranged for an address on an important subject.

The Combination Auto Lock Co. has located at 1134 Chestnut street its manufacturing plant for the Comco lock for automobiles, which shuts off the gasoline at the carburetor.

The Miller Tire Service Co., of which Arthur S. Fischell, widely known in St. Louis theatrical circles, is president, announces that its advances in prices on Miller Tires will not occur until Sept. 15.

General Manager Smith of the Overland Automobile Co. of St. Louis announces the appointment of H. F. Henry as manager of the wholesale sales department. Henry comes from the Clemens Automobile Co. of Des Moines, Io., where he occupied a similar position.

Five models of the Olympian were exhibited last week at the State Fair in Springfield in charge of H. H. Speeny, sales manager of the Welling Motor Co., who was assisting Charles Bradley, the new Olympian agent at Springfield.

Nelson and Black, distributors for the Haessler shock absorbers, have opened a branch at 3217 Locust street.

A Grant owner, driving from San Antonio to New York, stopped at the St. Louis Grant Motor Co. last week and reported that he had averaged 19½ miles to the gallon for the entire trip so far, in spite of the very muddy roads that he had encountered.

W. H. Cook of the Supreme Motor Car Co., reports the sale of a Stutz roadster to Emil Harms of the Peter Hauptman Tobaco Co.

H. P. Mammen, who recently resigned the post of sales manager of the Westcott company at the Springfield, O., headquarters to become president of the Traffic Truck Co. in St. Louis, made the run from Springfield to this city in a Westcott car. Almost the entire trip was made in mud and slush without the slightest mishap.

LOCAL TRADE WILL HOLD CLOSED CAR EXHIBIT

St. Louis is to have a fall and winter car exhibit Oct. 8 to 13. This decision was reached by the Board of Directors of the St. Louis Automobile Manufacturers' and Dealers' Association, at a meeting held Tuesday at the Marquette Hotel, and attended by practically all of the directors. The plan is practically the same as when Automobile Open Week was held the first week in October, 1916, except that the 1917 showing will be much more elaborate as to scale, and that its purpose will be to show for the first time, only closed or winter use cars.

In order to concentrate the trade and make visiting by the public as convenient as possible, all automobile dealers who are members of the association will be located on Locust street, between Nineteenth street and Channing avenue. To accomplish this the firms on Locust street will divide their space with members who are not located on Locust street, so that wherever a salesroom is large enough to accommodate two dealers, two or more cars will be shown there, and signs on the outside of the building will show this. The association will also print a directory of locations, so that the visitors to a salesroom can tell by the directory at what number on Locust street every car represented in St. Louis can be found.

During the week all of the display rooms will be kept open until 10 o'clock p. m., and all will be elaborately decorated with flowers, smilax and other greens, the fall hues probably being used. During the day a band will parade through the downtown district in a motor truck, playing catchy airs to attract attention to the signs on the sides of the truck, announcing the fall and winter car exhibit on Locust street.

The dealers are now wiring to their factories for immediate shipments of closed jobs, so that the displays will include a full line of limousines, sedans, coupes, landaulets, and other cars suitable for fall and winter driving. The accessory trade will cooperate in the movement by keeping open the same hours, and making special displays of lines suitable for fall and winter cars.

At the meeting of the Board of Directors, the membership in the National Association of Automobile Dealers was confirmed and the Davie Motor Car Co., handlers of the Stephens Six car was elected to membership in the association. Two members were dropped from the roster for delinquency.

SPALDING TO MANAGE CADILLAC SELLING

Announcement is made that Henry W. Spalding has been appointed general salesmanager of the Cadillac Automobile Co. of St. Louis by president I. G. McNiece of that company. He will assume his new duties Monday morning.

Spalding came to St. Louis from Omaha in 1915 as general manager of the Packard-Missouri Motor Co., and has gained a prominent position in local automobile trade circles. He is a director of the St. Louis Automobile Manufacturers' and Dealers' Association and chairman of its Show Committee, and is a member of a number of local clubs and organizations.

NIGHT FORD SERVICE.

X. L. Taylor, formerly with the St. Louis branch of the Ford Motor Co., and one of the best-known Ford mechanics in the city, is service manager of the Johnson Automobile Co., local Ford dealers. This company, which has been selling Ford cars in St. Louis continuously for 10 years, will put into effect about Sept. 15 night and day service. W. L. Johnson, president of the company, states that the growing demand for service, especially from commercial users of Ford cars, has induced his company to inaugurate the night service.

The Quality Goes Clear Through

DORT

Announcing Our Connection as Dort Distributors

Five-Passenger Touring Car or Four-Passenger Fleur-de-lys Roadster

$725

Sedan, $1095
Sedanet, $845

We are pleased to announce that we have been appointed distributors for the finest moderate-priced motor car on the market—the DORT.

This car is famous everywhere for the quality that is in it—for the satisfaction and service that it unfailingly delivers—for the economy of operation—for its smartness and beauty.

It is honestly built and honestly marketed. Everything about the DORT is honest. It is an honestly exceptional car—admitted the biggest value in the automobile market.

You will admire the DORT from every standpoint—appearance, comfort, ease of operation, refinements, performance and dependability.

We invite you to inspect and try out all the DORT models—Five-passenger Touring Car, Fleur-de-Lys Roadster, Sedan and Sedanet.

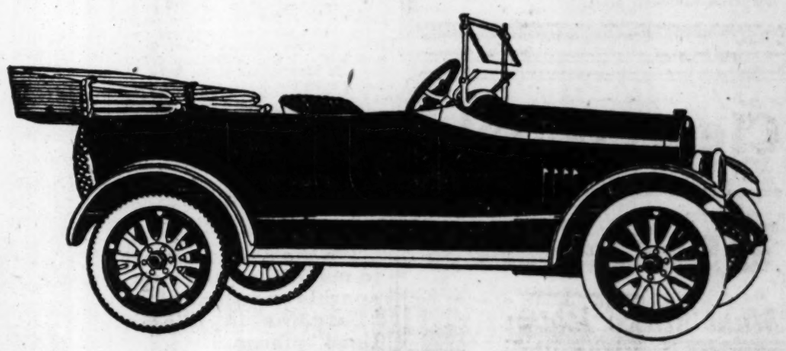
KARDELL MOTOR CAR CO.

DISTRIBUTORS

3145 Locust Street, ST. LOUIS, MO.

Phones Bomont 2800 Central 2886

TO DEALERS: *The Dort is a car that is unaffected by competition. We have some very good territory open for dealers of good standing. Write, wire or call for particulars.*



OWN A DORT YOU WILL LIKE IT

GRANT SIX

A Great Hill-Climber



THE owner of a GRANT SIX meets the hills with confidence. He has none of that anxious, "wonder-if-I'll-make-it" feeling. He knows that under the hood of his car there is an engine that has all the power that is needed.

Your GRANT SIX will never mortify you by "laying down" on the hills.

And when you "let 'er out" on the level stretches you ride easily and comfortably and really enjoy the exhilaration of swift travel.

Your satisfaction with the GRANT SIX is completed by an economy which is unrivalled Owners average 20 miles to a gallon of gasoline and 900 miles to a gallon of oil.

Investigate our proposition. We want FOUR good dealers for St. Louis.

St. Louis Grant Motor Co.
3948-50 Olive St., St. Louis, Mo.
GRANT MOTOR CAR CORPORATION CLEVELAND



FEDERAL Double Cable Base TIRES

Rigid testing through every operation of production explains the uniformity of Federal quality.

Every detail of construction—every item of material—must measure up to an exact standard. The distinctive "Extra Service" ruggedness of Federal Tires never varies. There can never be any slumps in Federal quality and service.

Figured on the mileage basis a trial set will prove that Federals are the lowest-cost tires you can buy.

Federal Tire Sales, 3150 Locust St.

Day Rubber Co., 415-417 North Fourth St.
Weber Implement and Automobile Co., 1900 Locust St.

The Federal Rubber Co.
Of Illinois
Factories: Cudahy, Wis. (7)

Manufacturers of Federal Automobile Tires, Tubes and Sundries, Motorcycle, Bicycle and Carriage Tires, Rubber Heels, Horse Shoe Pads, Rubber Matting and Mechanical Rubber Goods.

QUALITY NEWELL SAINT LOUIS

Clearing Sale OF Used Cars

We Must Make Room for Our New Line

Newell Motor Car Co.
Locust at Jefferson

KARDELL T SELL DORT IN ST. LOUIS TERRITORY

An interesting announcement is made by the Kardell Motor Co. of St. Louis, that the company has taken the distributing agency for 60 counties in Illinois, including Quincy, and the eastern half of Missouri, from Iowa to Arkansas for the Dort car. The Dort is built by the Dort Motor Car Co. of Flint, Mich.

According to H. F. Fahrenkrog of the Kardell company, the company will handle the Dort in connection with the Reo line which it has handled for many years, and in most instances, Fahrenkrog thinks that the Reo dealers in the surrounding territory will also take on the Dort lines, as the two are not competitive.

John D. Mansfield of the Dort Motor Car Co. says of the new connection: "We feel that in the Kardell Motor Car Co. we have secured the best possible representation, and we look for a widening of the popularity which the Dort has always enjoyed in the St. Louis territory. We will allot sufficient cars to meet the fullest St. Louis demand, which unfortunately we have not always been able to do in the past. Our factory facilities have been increased to take car of this.

ARMOURED CAR BUILT ON KING 8 CHASSIS

St. Louis had its first view of an armoured car last week when the machine purchased by the Home Guards reached the city. The car is a King eight mounted with an armoured body made by the Armoured Motor Car Co of Philadelphia.

The car is of the type used by the United States Government for the Marine Corps, and is made by the Philadelphia concern under Government supervision, acording to an official of the King factory.

"The engineers of both the army and navy spent a great deal of time at the King factory testing the flexibility of the King motor and the staunchness of the chassis construction," continues the official. "Not only was the finished product examined but the quality of materials and the manufacturing methods, as well, were investigated.

"The result of the investigation was that the King chassis was adopted and plans for the armoured car drawn accordingly, the entire production of the Armoured Motor Car Co. being fitted to the chassis of the King eight."

NEWELL CHOOSES LINE NAME STILL A SECRET

J. E. Newell announced last week that he had chosen his new line, but at present he refuses to divulge the name of the car upon which he has decided.

"We have been in no hurry to choose a car to recommend to the public," said Newell. "Our future success depends upon the merit of the line that we sell and we have been slow and careful in making our choice."

"We had to be sold on the car, the factory and the factory organization, before we would consent to endorse it over our signature. We insisted that the factory be of such financial standing that we would be certain that it was a lasting proposition."

"The car itself, we have given tests that no owner would think of asking. There was many makes offered us but we gradually eliminated them for one reason or another. Although we do not want to make public the name now, it will be announced very shortly."

MANY WOMEN ATTEND MOTOR CAR SCHOOL

The women of St. Louis are taking readily to the idea of free motor car instruction that is to be given by Harry Newman, Inc., the St. Louis Kissel Kar distributor.

Several hundred have already sent in their application for the classes which are to be open to all women. The original plan as worked out by Mr. Newman was to have but one class. It has been found necessary to make three classes in order to properly handle the applicants.

The first class will start its lectures this week and will meet each Tuesday and Friday morning for five weeks. The days of the second and third classes will be announced later.

The second floor of the building has been arranged as a class room and the course of instruction will be through lectures, using the chassis of the Hundred Point Six to illustrate. Later in the course the multiple cylinder motors will be taken up, using the new Kissel Double Six.

The success that the idea has met, has led Mr. Newman to consider it a permanent feature.

TRUCK BURNS COAL OIL.

A two-ton kerosene burning truck is being shown by the International Harvester Co., St. Louis branch at 3116 Locust street, which is propelled by kerosene. The motor is started with gasoline and when it is warmed, the kerosene jet is turned on and it is claimed that it gives gasoline service at kerosene cost. The International Harvester Co. has hitherto turned out a 1 H. C. truck in one-ton size. The new truck is a departure in capacity and in its fuel use.

H. E. Sanders who has been with the company elsewhere for nine years has been placed in charge of the St. Louis branch in place of L. Barnabas.

MANY FOREIGN ORDERS.

A surprisingly large number of orders for Packard Twin Sixes of the third series have been received from the Hawaiian Islands, Cuba, China, Spain, Brazil and Argentina, despite the fact that excepting in Cuba and Brazil even the dealers have not seen the new cars. The sales have been made entirely on the Packard's reputation and the descriptive literature that has been sent out.

The policy of the Packard company on foreign business seems to have pleased all of the countries with which trade relations are being established. Fred Cardway is manager of the Export Department.

It's the stuff they use to make the "old 'uns" sparkle and shine at the "Bargains in Slightly Used" places.

COMMON SENSE Auto Polish

The only polish that leaves a perfectly dry surface and doesn't collect dust. Ask your dealer. Or write for FREE SAMPLE.

COMMON SENSE MFG. CO. St. Louis, Mo.

MARION-HANDLEY

THE SIX PRE-EMINENT 1918



The **Six-Sixty** Seven Passenger Touring **$1650**

The **Six-Sixty** Seven passenger Sedan **$2350** (f.o.b. Factory)

IN the field of medium priced Sixes the Marion-Handley stands, we believe, pre-eminent.

Its third season finds it more strongly entrenched than when its beauty, power and finish first commanded the admiration and respect of seekers after the unusual.

It is to the few in every community who are immune to the bandwagon variety of appeal and who seek true merit and unusual value that the Marion-Handley particularly appeals.

Invariably you find Marion-Handley owners, people of keen discernment, fine discrimination and unmistakable taste.

Thus Marion-Handley owners are the best argument we can advance as to why others of the same mind should see and test this remarkable car today.

Briscoe Motor Sales Co.
Frank Bishop, Manager. 3141 Locust st.
Knab Motor Car Co., Belleville, Ill.
Frank H. Johnson, Granite City, Ill.
State Highway Garage. St. Charles, Mo.

The **Six-Sixty** Four Passenger Touring Roadster **$1650**

The **Six-Sixty** Five Passenger Touring **$1590** (f.o.b. Factory)

Lexington

MINUTE MAN SIX

Convertible Sedan

—And Quiet Too

NOT the least of its many fine points is the quietness of the LEXINGTON Convertible Sedan. Neither in appearance nor in any other way does it remind you that it is convertible. LEXINGTON convertible bodies are built by men who have had as wide experience in body building as any men in the country. You can tell it by looking at the car—and the fact is in keeping with the many other

LEXINGTON SALIENT SUPERIORITIES

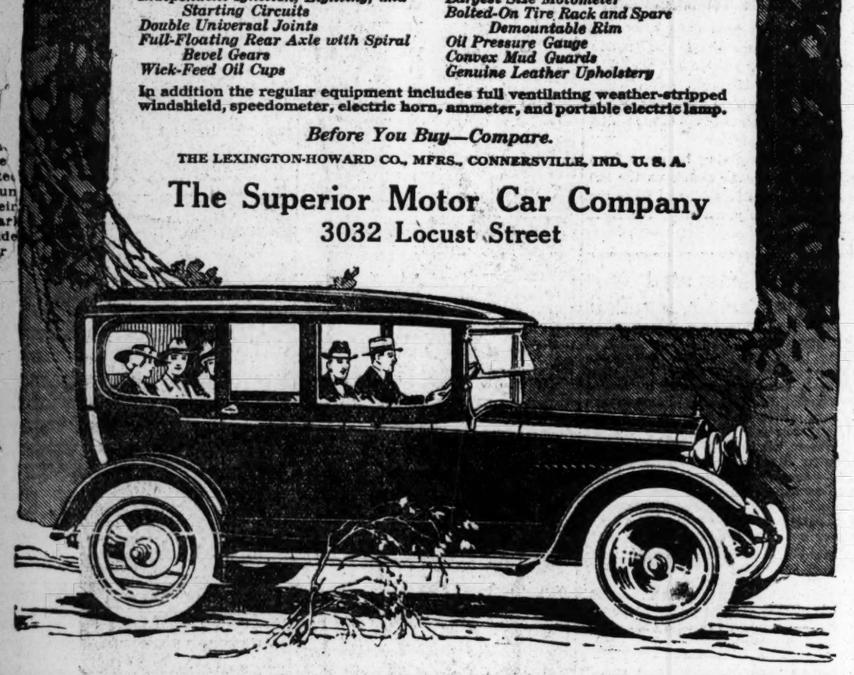
Lexington-Continental Engine
Moore Multiple Exhaust System
Cut Steel Starting Gear on Flywheel
Independent Ignition, Lighting, and Starting Circuits
Double Universal Joints
Full-Floating Rear Axle with Spiral Bevel Gears
Wick-Feed Oil Cups
Engine-Driven Tire Pump
Double Bulb Adjustable Headlamps Rigidly Mounted on Radiator
Largest Size Motometer
Bolted-On Tire Rack and Spare Demountable Rim
Oil Pressure Gauge
Convex Mud Guards
Genuine Leather Upholstery

In addition the regular equipment includes full ventilating weather-stripped windshield, speedometer, electric horn, ammeter, and portable electric lamp.

Before You Buy—Compare.

THE LEXINGTON-HOWARD CO., MFRS., CONNERSVILLE, IND., U. S. A.

The Superior Motor Car Company
3032 Locust Street



FOR MARY AND THE BABIES



The finest thing in the world for Mary and the Babies is a care-free spin in the car around Forest Park.

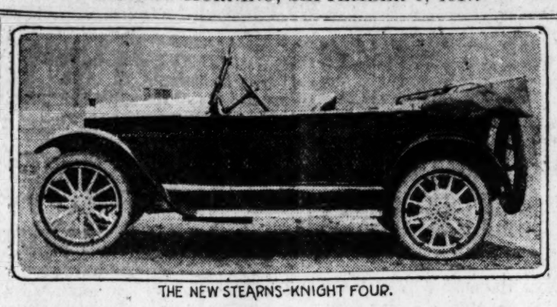
You haven't always time to take them out; but if your car is a CHEVROLET, that needn't ir[illegible]re. The CHEVROLET is so easily controlled M[illegible] ill delight in driving it herself, and she'll be safer in it than she would be behind an old-fashioned "family horse."

She can start the CHEVROLET by simply pressing a button—and stop it by putting her foot on a handy pedal. The weight of her hand on the steering wheel will turn the car any way she wants it to go; and if she should happen to run into danger, the natural, impulsive, forward thrust of her feet sets both brakes and stops the car almost instantly.

The CHEVROLET is a daintily finished car of exquisite lines that any woman is proud to drive. It has all the little extras that put it in the class of the expensive car; and yet it is the lowest priced Electrically Equipped automobile made.

Come in, and let us show you this car.





THE NEW STEARNS-KNIGHT FOUR.

STEARNS ANNOUNCES SEVERAL NEW MODELS

The F. B. Stearns Co., one of the pioneer builders of motor cars, has further enhanced the beauty and distinction of its automobiles in its latest creations.

The lines are original, clean-sweeping, unbroken and harmonious.

The new four-passenger roadster is equipped with three doors, two fore and one rear. The rear door being on right side, admits proper entrance from curb without passing through driver's compartment.

A unique feature is the Stearns-designed tool kit, placed in a locked pocket in the fore door. This adds considerable to the pleasure and convenience of the driver by the accessible position of the tools.

All the new models are equipped with the Knight sleeve valve type motor, which is free from carbon troubles.

"The Stearns Co.," said Guy Vauhan salesmanager for the Stearns Co., "was the first manufacturer in America to use the Knight motor, and from the very beginning it has met with such remarkable success both here and abroad, that nothing but Knight motors have been used in the Stearns since they were adopted, which was six years ago."

The new Stearns models comprise 15 body styles. In the four-cylinder models are the five-passenger touring car, four-passenger roadster, limousine, limousine brougham, landaulet, convertible sedan and seven-passenger touring car.

In the eight-cylinder models are found the seven-passenger touring car, four-passenger roadster, coupe, couple landaulet, limousine, limousine brougham, landaulet and landaulet brougham.

LIBERTY CAR SECURES ST. LOUIS DISTRIBUTOR

The Northern Motor Co., now at 4005 Florissant avenue, of which Arthur G. Whittaker is president, has closed a deal with the Liberty Motor Car Co. of Detroit to sell the Liberty car in St. Louis and Missouri and Illinois territory. The deal was closed with G. V. H. Cairns, district supervisor for the Liberty company.

Whittaker has been connected with the automobile trade in St. Louis from its very beginning and from his early boyhood. He has leased the building at 3027 Locust street for sales and service purposes, and has already appointed a number of dealers in the territory.

The first allotment of Liberty cars, 15 in number, is already en route to St. Louis. The Liberty is a 48-horsepower, six-cylinder car, which sells for $1350 and up. It is built in one type of chassis with seven different body styles.

THE METHOD A MYSTERY

"Look ahead six months before purchasing" has become the motto of car purchasers," says Harry Newman of the Kissel Kar in St. Louis.

"Throughout the summer, purchasers as a rule never forgot to make sure that when the open air touring weather was over, they could change the car they purchased into a closed winter automobile.

"To fully satisfy them, we always tried to have at least two all-year models on the floor at the same time—one with the all-year top on and the other with the summer top, sort of a "before-and-after" idea.

"This enabled us to show them the result of owning an all-year car. The way in which the top is built in, allowing no visible fastenings or attachments seemed to mystify some of the purchasers, necessitating our having to loosen the top sufficiently to show them that it actually was entirely removable."

GAVE THE "ALTON TEST."

State street hill at Alton is one of the supreme tests of the climbing power of an automobile. A resident of that city, in St. Louis the past week, on an inspection tour with the view to becoming an auto owner made a minute study of the Westcott car in the salesroom of the Brandle Motor Co., liked it, and called for a demonstration. This included a climb of Art Hill, in Forest Park, which was done at an average of 3½ miles on high. Even this was not altogether convincing to the man from Alton, who suggested that there was something in his home town that called for more power in a car than Art Hill. The Wescott was accordingly driven over the Alton and up State street hill. It never faltered.

GRANT DEALERS COMING

Arrangements are being made for a convention of Grant dealers in this territory to be held in St. Louis on September 20.

J. C. Barcus of the St. Louis Grant Motor Company will act as host.

This will be the first time since the organization of the new company last spring that the dealers have gathered together. Although this concern distributes the Grant over the major portion of Missouri, Southern Illinois and part of Kentucky, the territory is rapidly being taken up by dealers and more than fifty are expected to attend the convention.

Mr. Barcus has made elaborate plans for the gathering which will close with a banquet at Cafferatas.

DARING COLOR SCHEMES.

The "Open House" for Overland country club models held at the big Overland Building at Twenty-third and Olive streets, St. Louis, is proving a brilliant success. Hundreds of visitors last week dropped in during the day and evening to look at the natty car. It is being displayed on the salesroom floor in 15 different colors, all unusually attractive. Some of the color schemes are very daring and open up a new thought as to motor car decorations. Most of the paint work has been done in the paint shop of the local company. The "Open House" will be continued for several days.

One Thousand Wanted and For Sale Offers.

Everything from baby buggies to balloons. See them in the big REAL ESTATE and WANT DIRECTORY today

TO ANNOUNCE NEW NASH CAR THIS WEEK

It is now made known that the announcement of the new Nash car, for which dealers and the automobile public have been waiting expectantly for months, will come before the end of this week, according to a letter to the Rottersman Co. of St. Louis.

C. W. Nash and his associates have been laboring for months in the perfection of a motor car embodying their ideals and principles. It is now known that the work of designing, building and perfecting has been completed, and the first cars are ready for public exhibition.

It is now generally known that the price of the Nash will be well under $2000, and will be built in the four-passenger roadster, the Sedan as well as the standard five-passenger touring car model.

Shows Briscoe Tone Truck.

The new 1918 Briscoe one-ton truck reached St. Louis last week and is being exhibited by the Briscoe Motor Sales Co., 3141 Locust street. This is an addition to the truck line, the light delivery model being continued.

The machine is distinctly a commercial car and is built for heavy work throughout. The regular Briscoe motor, with a few changes etc. frame which provides an unusually large loading space.

Ford Bodies That Will Last

Manufactured in Our Big Factory By Experts



Style 3200, $110.00—Fits on any Ford Chassis. One of 30 styles—built of hardwood, beautifully finished. Special proposition to dealers.

Write us for particulars.

See Our New Line for New Ford Ton Truck

COMMERCIAL AUTO BODY CO.
H. F. CARTWRIGHT, Pres.
16th and Pine Sts. St. Louis

You Will Save 25% In Real Money if You BURN AIR WITH YOUR GASOLINE!!

Patent Pending

The "Mormile" Valve



Finishes the job your carburetor started but could not complete. On the average car it saves its small price of $2.50 each month. It's absolutely necessary when speeding up or climbing a hill.

TEST IT OUT

On MEASURED gasoline use it for a month and if dissatisfied, return and we will REFUND $2.50. Write for illustrated circular and list of satisfied users. Special prices to dealers and agents everywhere.

Price, $2.50

Auto Specialties Company
2061 Railway Exchange Bldg., St. Louis

REMY - Ignition HOUK - Wire Wheels STROMBERG - Carburetors

Official Service Stations—Trained Mechanics—Extra Parts, Etc.

Vehicle Top & Supply Co., 3414 Lindell Ave.

Automobile Tops, Bodies, Painting and Supplies.

GOODYEAR RIMS AND TIRES

Only SIX days more in which to buy a Studebaker car at the old prices.

SEPTEMBER 15th

at the close of business, the prices of Studebaker cars will increase—

The FOUR touring car will increase from $985 to $1050

The SIX touring car will increase from $1250 to $1385

Large purchases and long term contracts for raw materials made a year ago enable Studebaker to delay this advance in prices long after all other manufacturers of cars in Studebaker's class have made an increase.

Order your Studebaker car NOW —and save money

WEBER MOTOR CAR CO.
2217 LOCUST ST.

Bomont 41. Central 3683.

Open Sundays. We Make Exchanges.
Open Evenings. Very Liberal Terms.

Get our Free Systematic Service Plan before purchasing a car.

Four-Cylinder Models

	Present Prices	Prices Sept. 15
Roadster	$ 985	$1025
Touring Car	985	1050
Every-Weather Car	1185	1250

All prices f. o. b. Detroit

Six-Cylinder Models

	Present Prices	Prices Sept. 15
Roadster	$1250	$1335
Touring Car	1250	1335
Touring Sedan	1700	1850
Coupe	1750	1850
Limousine	2800	2750

All prices f. o. b. Detroit

Commercial Car Prices Will Also Advance.

GROWTH FORCES CAPITAL INCREASE OF LINDELL STORE

$100,000 of $150,000 Issue Has Been Paid Into Treasury and Balance It Is Said by Officials of Concern, Will Soon Be Subscribed.

Business of Store Will Be Augmented by New Statler Hotel and Orpheum Theater Nearby.

Brown Paper Co. Acquires 10-Year Lease on Five-Story Building and Basement at 1220-22-24 Spruce Street.

Growth of the Lindell Dry Goods Co., whose store occupies the entire eight-story building at the southwest corner of Washington avenue and Eighth street, extending through to St. Charles street, has been on a scale that has necessitated a notable increase in its operating capital.

To provide for this, an issue of $150,000 of 7 per cent cumulative preferred stock has been authorized, and $100,000 of this amount has been subscribed and paid into the treasury. The balance, it is said by the officials of the concern, soon will have been taken.

The store is in the center of the retail district, and is adjacent to the new Statler Hotel, occupying the adjoining half block at the southeast corner of Ninth street and Washington avenue, and the Orpheum Theater at the southeast corner of Ninth and St. Charles streets, which have been erected respectively at a cost of $3,000,000 and $1,000,000.

The business of the store will be appreciably augmented by the trade incident to those enterprises. Then there are the Victorial Building, at the southeast corner of Eighth and Locust streets, which is to be converted into a 400-room hotel, with a big collateral feature, and the Mercantile Trust Co.'s building, the capacity of which is being doubled by the erection of an addition at the southeast corner of Eighth and St. Charles streets, and the distinguishing feature of which will be an arcade extending from Locust to St. Charles streets.

Recent Improvements Made.

All of these improvements represent projects that have materialized since the war in Europe began, and are noteworthy as showing the potentialities of this district, of which the Lindell store virtually is the center.

Roy Erb Tilles, secretary and treasurer of the Lindell Dry Goods Co., says that the growth of the Lindell Store which was established 18 months ago, has been unprecedented, and that the additional capital is being obtained in order to provide for broader merchandising plans, and for the building up of a volume of business 2commensurate with the facilities aforded by the great building and store.

The Lindell Store was established and opened to the public in April, 1916. John D. Davis, one of St. Louis' best known capitalists, now deceased, was its first president. In April, 1916, the present officers took charge of the entire management. Radical changes and numerous merchandising innovations have been effected, and the business has been doubled and trebled.

The building embraces the entire half of this block, and commands Washington avenue, Eighth and St. Charles streets. The structure, which was formerly the home of the Ely-Walker Dry Goods Co., was reconstructed by the Lindell Real Estate Co., of which John D. Davis was president, at a cost of $200,000, and which owns the fee to the site of the Statler Hotel, comprising 20 stories, and adjoining the Lindell Store on the west.

Several Large Leases Recorded.

The Lindell Store, accordingly, will be in a commanding position to supply the wants of the new big hostelry, from which a host of rich buyers is anticipated, to provide for whom an extraordinary store has been conceived. Their close relation is such that the store could easily be made accessible from the hotel, and this doubtless will be accomplished later.

Announcements reflecting decided commercial advancement in St. Louis were notable features of the week in realty and financial circles. These disclosed several leases for large buildings which have been acquired to provide for expansion and growth.

The most notable of these was that by which the Brown Paper Co. acquired a 10-year lease of the five-story and basement building at 1220-22-24 Spruce St.

The lease was made by Franciscus & Kunz on behalf of the Hammar Bros. White Lead Co., which erected the building several years ago for its own use, but which has since removed to East St. Louis.

The building occupies a lot 60x150 feet and comprises approximately 37,500 square feet. It is in the heart of the Cupples District and highly available for the requirements of the paper company, the growth of which has been exceptional.

The Brown Paper Co. is now located at 1700 Franklin av.

FARM BOYS TO STUDY FOR WEEK AT ILLINOIS STATE FAIR SCHOOL

Five East Side Counties Send Delegations, Accompanied by Two Superintendents.

Farm boys from the five east side counties left Edwardsville yesterday morning for Springfield, where they will for a week be students at the annual Illinois State Fair School. The boys were in charge of Prof. W. E. White of Greenville, superintendent of schools of Bond County. Supt. W. A. Hough of Belleville, accompanied the St. Clair County delegation. The boys and the counties they represent are:

St. Clair: Waldo Dresch, Smithtown; Burnell Guthrie and J. K. White, Marissa; Roy Sauerwein, George Darmstatter and Walter Shaffer, New Athens; Roy Eidman and Erwin Mann, Mascoutah.

Madison: Henry Dierkes Jr., Edwardsville; Edwin Henke, Fruit; William Heepke, Ft. Russell; Clement M. Merriwether, Alton.

Bond: Paul Cline and Milton Wilford, Greenville; Horace Peiper and John Huber, Reno.

Washington: Milton Meyer and Lawrence Holston, Nashville, and Charles Spear, Ashley.

Monroe: William Jeodike and Lee Mitchell, Waterloo.

MONEY FOR FARMERS IN MUD

Dozen or More Autos Stalled Near Alton Rescued at $5 Each.

Farmers along the St. Louis road near Oldenburg, 18 miles south of Alton, are reaping large profits from the half-mile mud-hole in front of their farms.

Friday night during the rain storm a dozen or more autos were stuck in the mud. The autoists appealed to nearby farmers for assistance and the latter with teams of horses and mules pulled the stalled cars out at $5 each.

1102 Olive St. **STARCK** St. Louis, Mo.

Open Evenings Open Evenings

Stupendous Factory Clearing

PIANO SALE

Continues. We are determined to dispose of this enormous stock within the next few days. Think of buying a brand-new Piano right out of the factory at about ½ price. You cannot afford to be without a piano when you can buy at your own price and terms. Do not let this opportunity pass. Step into our store tomorrow and convince yourself. An actual bona fide saving of from $125.00 to $325.00 on each instrument.



Clip This Coupon→

$15 FREE Cut this coupon—and bring or mail to us, and if you purchase a piano during this sale we will allow you $15 from the special prices quoted.

FREE 30 DAYS' TRIAL
NO MONEY DOWN
$1 Per Week
Free Music Lessons
Free Drayage

OUT-OF-TOWN FOLKS

Write for our complete list of used Pianos and Player-Piano bargains. We ship any Piano any place in the U. S. A. on our big

No Money Down, 30-Day Free Trial Offer.

Our great factory-to-home proposition will interest you. See just what the FACTORY PRICE of a HIGH-GRADE PIANO looks like with all the middlemen's profits taken out.

HERE THEY ARE—NOTE THE PRICES

$350	High-grade Pianos never before sold for less than $350	$195	Every Starck Piano is guaranteed for 25 years against defective workmanship or material.	$550	Sample Player, used for demonstrating purposes	$325
$400	A strictly high-grade Piano built to last a lifetime	$245		$600	Case slightly marred, but in perfect playing condition	$395
$450	Pianos built for the most exacting musician	$280		$700	Brand-new, right out of the factory; the greatest value on earth	$485
$500	Colonial designs in oak, walnut or mahogany	$310		$750	Colonial designs, with all latest improvements	$525
$550	An artistic instrument that will appeal to the most discriminating buyer	$325		$850	You must hear this Player to appreciate the wonderful tone	$585
$750	The finest Piano in the world. A true grand tone in an upright case	$425		$1000	The most wonderful Player ever put on the market; artist's model	$725

TERMS ON NEW PIANOS AND PLAYER-PIANOS LESS THAN RENT

We have a few cash bargains that will make your dollars do double duty.

USED BARGAINS

Kleekamp	$35	Kurtzman	$35	Vose & Son	$115
Fischer	$100	Estey	$120	Starck	$215

P. A. STARCK PIANO CO.

World's Largest Manufacturers of High-Grade Pianos and Player-Pianos

1102 OLIVE ST., ST. LOUIS, MO.

POULTRY, BIRDS and ANIMALS

STARVING OF HENS FOR MOULT UNNECESSARY

More Humane Way of Handling Them, Which Brings Better Results, Described.

BY RUSSELL F. PALMER, Assistant Director American School of Poultry Husbandry.

The hen with a full new coat of feathers, a red comb and a plump body Nov. 1 to 15 will make money for her owner this winter from eggs she lays. Putting the hens through the moult without resorting to the time worn method of starving for a given period to reduce flesh and loosen the skin, which is later tightened when extra fattening foods are forced upon them, has been found the more satisfactory and humane method. It does not tear down the vigor or constitution of the hen; neither does it create an artificial healthy condition later.

The starving and subsequent fattening method of forcing the moult gives the latter result, leaving fowls the easy prey of colds, chicken pox and other forms of chicken ailments more common to poultry in winter.

The hen with the physical makeup of a layer will lay a profitable number of eggs this winter if she is left in a strong, vigorous condition by November and her moult is completed. This is the vital period of a yearling hen's life. Her future worth as a producer depends upon the care and feed given her at this time.

The hens in the laying contest and on the experiment farm of the American School of Poultry husbandry were not subjected to the starving or thinning down process this season. At the beginning of summer, following the long period of winter and spring, during which time the hens had suffered a natural drain upon their bodies on account of heavy laying in natural season, we began feeding to produce strength and to slightly plump their bodies. We found that hens which had been laying all spring were sufficiently thin to give the desired loose skin effect without resorting to a starving ration, and as the weather became warmer the hens did not burn up any of the food she consumed to supply warmth for her body, and as nature never intended the average hen to produce as many eggs in summer as in spring, she had a larger per cent of her food to use in building up her body.

These natural conditions, coupled with clean houses, clean yards, clean water, clean food and a minus quantity of lice and mites, together with an abundance of shade, made the hens happy and contented during summer. About Aug. 1 it was noticed their bodies were in good plump shape; their old feathers were mostly dead and every section on their bodies exposed a fine crop of new pin feathers. Oil meal, in very light proportions at first, was added to their dry mash at this time. A good quality of beef scrap was of course already on their regular daily menu, supplied in their dry mash. Short clover and grass clippings and tender sprouted oats have been supplied daily.

The result of these conditions and this care is shown by the fowls at this writing, Sept. 1, to be very satisfactory, and more according to nature. A very large per cent of over 1200 hens are more than half through the moult. They are dropping old and growing new feathers evenly over their entire bodies.

The old starving method of forcing the moult shuts off the egg supply entirely during the period of starving and for a considerable length of time following, whereas a reasonable production of eggs is secured with the more humane method of feeding and handling the hens prior to and during the moult.

Interest Reviving in Rabbit Raising

War conditions, and the soaring price of meat, are reviving interest in rabbit raising at a surprising rate. There is a two-fold appeal to the rabbit business—they are profitable because they are so prolific and so easily kept, and they make very acceptable pets for children. As in the case of poultry, the growing of rabbits appeals to a great number of city and suburban residents, wherever there is ground enough to have a small pen. Only a few square feet of space are needed, although the more ground there is, the better.

This is a good time to make a start in this industry, as the fall breeding season opens with the coming of cooler weather.

ASKS COURT TO SHIELD SON

Mrs. Hilda Lewis has filed suit for divorce in the Alton City Court against Guy Lewis. She also asks the court to issue an injunction to prevent her husband from abducting their child.

Mrs. Lewis says her husband is in Oakland, Cal., and that he has threatened to come to Alton and take away their five-year-old son, Joseph Lewis.

Bad Stomachs—The Penalty

Stomach sufferers should take warning. Gall Stones, Cancer and Ulcers of the Stomach and Intestines, Auto Intoxication, Yellow Jaundice, Appendicitis and other dangerous ailments are some of the penalties. Most Stomach, Liver and Intestinal Troubles are quickly overcome with Mayr's Wonderful Remedy. This favorite prescription has restored millions of people. Let one dose of Mayr's Wonderful Remedy prove today that it will help you. For sale by Judge & Dolph's 2 stores, Wolff-Wilson Drug Co., Johnson-Enderle-Pauley's 9 stores, Cloughly & Koppenbrink, Cloughly Bros., Cloughly-Basler, Brown-Cloughly Drug Stores, Victor Drug Co. (In Wellston) and druggists everywhere.—ADV.

Mistress of Nebraska Farm Feeding Her Fowls, All of Which Are White



MAINTAINING a color scheme in the livestock kept on a farm is a new idea, but Mr. and Mrs. Leon Cummings living in Nemaha County, Nebraska, find this plan to be both enjoyable and profiable. Their chosen color scheme is white. They have White Muscovy ducks, White Holland turkeys, White Wyandotte chickens, White Embden geese and White African guineas. They also raise Chester White hogs, their house cat is white, and for a time they had a white bulldog to guard the place.

The Cummings farm is known as "Lakeview," receiving its name from the fact that there is a lake on the place. The farm house stands on the hill overlooking the lake. On the side of this hill is an alfalfa field, and when the white poultry and white hogs are out feeding on this green slope the sight is a quite attractive one for passersby.

REPORT FOR AUGUST ON EGG-LAYING CONTEST

Missouri Pen of Barred Rocks Displaced by Illinois Wyandottes at American School.

During the last six weeks the most of the hens in the national egg-laying contest at the American School of Poultry Husbandry have been moulting. This and the dry, hot weather of late July and early August resulted in a reduced production for that period. Since about the middle of August, when cooler weather and abundant rain began to arrive, fowls throughout both the individual and the pen contests have shown a marked increase in egg yield. The following were the leading pens for August:

No. 46—R. C. Black Rhinelanders—California ..... 105 eggs
No. 9—S. C. White Leghorns—Pennsylvania ..... 104 eggs
No. 74—White Wyandottes—Illinois ..... 98 eggs
No. 112—White Wyandottes—West Virginia ..... 95 eggs
No. 71—S. C. Rhode Island Whites—Texas ..... 94 eggs

The pen of Barred Rocks from Missouri which had been leading the field for three months, was displaced in August by a pen of White Wyandottes. Any of the five leading pens have an excellent chance to be the winner Nov. 1, and they are going to be hard pushed by at least 10 other pens. The five leading pens up to Sept. 1 are:

No. 74—White Wyandottes Illinois ..... 878 eggs
No. 114—Barred Plymouth Rocks—Missouri ..... 876 eggs
No. 76—White Wyandottes—Arkansas ..... 826 eggs
No. 9—S. C. White Leghorns—Pennsylvania ..... 855 eggs
No. 17—S. C. White Leghorns—Missouri ..... 803 eggs

The following five hens are the leaders for the entire contest up to Sept. 1:

No. 461—R. C. Black Rhinelanders—California ..... 221 eggs
No. 1144—Barred Plymouth Rock—Missouri ..... 217 eggs
No. 762—White Wyandottes—Arkansas ..... 213 eggs
No. 763—White Wyandottes—Arkansas ..... 212 eggs
No. 1145—Barred Plymouth Rock—Missouri ..... 200 eggs

The six leading producers for August are as follows:

No. 348—S. C. Buff Leghorn—Michigan ..... 30 eggs
No. 739—S. C. White Leghorn—Missouri ..... 28 eggs
No. 357—S. C. Brown Leghorn—Louisiana ..... 27 eggs
No. 4652—Barred Plymouth Rock—Iowa. ..... 26 eggs
No. 727—S. C. White Leghorns—Missouri ..... 26 eggs
No. 389—S. C. Buff Leghorn—Michigan ..... 26 eggs

Back Yard Flock That Paid in Winter

The back yard poultry flock offers relief from high priced eggs and insures a fresh supply for the table. H. L. Kemster of the University of Missouri College of Agriculture kept 10 white leghorn pullets in his back yard last winter and demonstrated the practicability of a small poultry flock in reducing living expenses. During the winter his neighbors paid from 35 to 40 cents a dozen for eggs. The 10 white leghorn pullets produced eggs at a feed cost of less than 14 cents a dozen. These hens were purchased as immature pullets Nov. 1, 1916. Only two were old enough to lay before Jan. 1. At the end of seven months, May 31, the flock had produced 749 eggs.

During the first seven months of 1917 the Post-Dispatch printed 10,989 Musical Want Ads—268 more than the THREE nearest St. Louis newspapers combined.

Children Educated by Caring for Pets

The child which is brought up without owning animals or pets of some kind has missed something of permanent value out of life. The child is vitually educated by seeing and caring for animals. Parents who live in cities and who send a boy or girl out into the country for the summer often find that in two months the child has learned more and grown more than in any other two months of his life, and from no source has he learned more than from animals. In some way, if possible, every child should get some education of this kind. Birds, poultry, calves, dogs, rabbits, guinea pigs and even pigs make good pets, under appropriate conditions, and the child should really own its pets. The sense of ownership is a valuable part of the child's education.

Choked With Kerchief and Cane.

LONDON, Sept. 8.—William Gosse, 63, a munition worker at Peterborough, was found beside a haystack with a handkerchief and cord drawn tightly round his neck, apparently having been twisted several times with the handle of a walking stick.



POULTRY and BIRDS

WANTED

CAGES—For sale, cheap, and coops for rabbits, pigeons and guinea pigs; cheap; breeding; call Sunday morning between 9 and 12. 20 S. 4th st. (c)

CANARIES Wtd.—Write price, how old, kind. Box M-176, Post-Dispatch.

CANARIES Wtd.—We pay spot cash, if out-of-town we mail money advance. Write how many, age, kind, price. Missouri Squab Co., St. Louis. (99)

CHICKENS Wtd.—5 young laying plymouth rocks and rooster; will buy or exchange for new 60-egg incubator, only used twice. 5247 Maple.

ANCONA

ANCONAS—For sale, 4 months old pullets and cockerels; also white king and Carneaux pigeons. 3942 North Market.

POULTRY—For sale, young anconas, cockerels and pullets, $1 each, or 6 for $5; either sex or mixed; this price for September only. Mrs. G. W. Ribble, Hettick, Ill.

BRAHMA

COCKERELS—For sale; two fine light brahmas at $2 each; also some fine spring chickens at 30c per lb. Ernest Blumer, Berger, Mo.

HAMBURG

POULTRY—For sale, silver-spangled hamburgs; bargain. 4608 Greer. Delmar 3758R. (c)

LEGHORN

COCKERELS—For sale; single comb buff leghorns, 75c up; pullets, 50c up. Monarch Farm, Chesterfield, Mo.

COCKERELS—For sale, buff leghorns; 1 cock; 2 cockerels, 3 hens; good strain, hens laying. 3106 Rolla pl.

COCKERELS—For sale, 3 months old, s. c. white leghorns, yesterlaid strain. 4523A Ashland.

MINORCA

CHICKENS—For sale, single-comb black minorcas, fine layers. 4410 Wallace.

POULTRY—For sale, 5 younk black minorcas. Inquire at 1924 Wyoming.

POULTRY—For sale, minorca hens and pullets; also anconas and pigeons; white kings and carneaux. Call before 1 any day. 3128 Iowa.

ORPINGTON

COCKERELS—For sale, early-hatched pure-bred s. c. "golden" buff orpington cockerels, $1.50 to $3; hens, $1.50; order now and get first choice; also big type Poland China hogs. C. E. Fish, Bolivar, Mo.

POULTRY—For sale, buff orpington toms, 2 months old, 40c. 8403 Newby st. Colfax 1404M. (c)

POULTRY—For sale, buff orpington hens 5 months old and mixed chickens, cheap. 3416 Idaho. Riverside 1079J. (c)

ROOSTERS—For sale, buff orpingtons; $2.50. 4439 Hunt.

PLYMOUTH ROCK

CHICKENS—For sale, partridge rocks, cockerels, cockerels, hens, pullets, show quality, superior layers; buy now and save money. Howard Elliott, Hawk Point, Mo.

POULTRY—For sale, 50 barred rock pullets, April hatch, 12 hens; 600 feet of woven wire and 1 prairie State Hoover. 6717 Arsenal. Benton 1214R. (c)

BARRED ROCK COCKERELS—From world's champion layers, pen 69; record 1185 eggs for 1 year (5 birds); price $3 to $15; also a few breeders and pullets; price $2.25 up. Meet us at the St. Louis County Fair, Sept. 20 to 24. Wm. Lloyd, Kirkwood, Mo., R. 13.

RHODE ISLAND RED

CHICKS—For sale, rhode island baby chicks, 10c each; eggs for hatching; 5c. Lenz's Hatchery, 9825 John; 1 block east of South Broadway.

POULTRY—For sale, r. i. reds, 2 and 3 months old, 50c. Coms Sunday. 3701 Itaska.

POULTRY AND BIRDS

RHODE ISLAND RED

POULTRY—For sale, r. i. red hens, pullets and cockerels. Ferguson 30. (c)

POULTRY—For sale, large r. i. reds, $1 each. 3727 Salone av., Kenwood Springs.

POULTRY—For sale, r. i. red hens, pullets, rose comb r. i. red cockerels, good in color, reasonable. 5535 Lansdowne av.; end of Southampton line.

PULLETS—For sale, select scri red, 4½ months old; eggs bought from Herman Seaver. Victor 2506J. 3917 Hartford. (c)

ROOSTERS—For sale, two; 2 dozen hens, Orpingtons and reds. 5322 Labadie.

SUSSEX

POULTRY—For sale, pen speckled sussex; will sell separate. 6500 Hamburger; Hodiamont car.

POULTRY—MISCELLANEOUS

CAPONIZING—2-pound young rooster will grow to 10 lbs. if caponized; operation, 25c. 4670 S. Broadway. Riverside 1158W. (c)

OFTEN a merchant in selling his business for various reasons does not want it generally known. I can sell your business quickly, confidentially. Box K-238, Post-Dispatch.

POULTRY paper, 44-124 page periodical, up to date, tells all you want to know about care and management of poultry, for pleasure or profit; 4 months for 10 cents. Poultry Advocate Dept. 7, Syracuse, N. Y. (99)

CANARIES—For sale, two Harts-Mountain singers, with cages; also two fancy breeding cages, cheap. 3535A Lemp. (c)

POULTRY AND EGGS—Fresh graded country eggs our specialty; can accommodate a few more customers for case lots. Can supply your wants in poultry. Write or, if passing through here in auto, call on us. Geo. Hartley & Son, Trenton, Ill. (c)

SPRING CHICKENS—For sale, 99 for $20 if taken in lot. 6615 Minnesota.

PIGEONS—For sale, maltese hen pigeons, show and squab stock; all colors. 3259A California av. Victor 1137. (c)

HENS—For sale, laying, fine white leghorn, good stock; selling out. Marshall av., St. Charles Rock rd, first house north. Phone Clayton 1868R. (c)

PIGEONS—For sale, runts, mondanes, Hunearians, homers. Martin Ghio, Wellston, Mo. Cabany 552.

PIGEONS—For sale, white homers, 50c; Carneaux, Montaanes, $1.50 pair. 3620 Evans.

PIGEONS—For sale, White King, carneau, large crosses, 75c each. Homers 60c a pair. 4329 Alcott.

PIGEONS—For sale, select Carneaux, pouters, fantails; will sell the flock cheap. 1009 N. Compton.

PIGEONS—For sale, homers, carneaux, white kings, Howard Butcher, crosses, maltese hens, mated, banded, working; fine stock; very reasonable. 2329 Texas. Sidney 3710W.

PIGEONS—For sale, large Belgian red carneaux, good breeders, $2.50 per pair; order direct. Altenburg Squab Farm, Altenburg, Mo.

PIGEONS—For sale, monatines, maltese hen show homers, large squab breeders, fantails, tacobins, tombler trumpeters, tumblers, magpies, turbits, helmets, owls, sparlings, ponters. Bird Store, 1231 N. 12th.

POLL PARROT—For sale, good talker; call 4163A Botanical. (c)

SINGERS—For sale, 2 young, female and breeding cage. 2018 Terry.

VISIT the Broadway Bird Store; a full line of choice, healthy pet stock always on hand; see us before buying elsewhere. Mail orders filled promptly. The Broadway Bird Store, 1050 S. Broadway, St. Louis, Mo.

PARROTS FOR SALE.

Fine, young, tame, acclimated parrots, easy to handle and just right age to train; safe delivery and talkers guaranteed; descriptive list free; all kinds of birds and pets; write us what you want or want to sell.

U. S. BIRD STORE Burlington, Iowa.

DUCKS, TURKEYS, ETC

DUCKS—For sale, muscovy; fine stock; cheap. 3115 Whittier.

POULTRY SUPPLIES

ANY poultry book or magazine published we can supply you. Foster's 410 Washington. (c92)

CHICKEN HOUSE—For sale; small, portable, $5; call Sunday, Hoffmann, 7500 Page.

CHICKEN HOUSE—For sale, portable, and chickens; bargain if sold at once. 3659 S. Grand.

CONKEY'S Buttermilk Starting Food is the best feed for little chicks; it is predigested; prevents bowel troubles. Insures quick growth and healthy chicks; free samples at our store only. St. Louis Seed Co., 400 Washington av. (c99)

CUT CLOVER—That is cut when green and full of leaves and blossoms, makes the best litter for little chicks; keeps them busy picking and scratching. St. Louis Seed Co., 400 Washington av. (c99)

FISH MOSS—For sale, cabomba, evergreen, 5c bunch; by mail 10c; also gold fish aquariums, globes, foods, etc. Mrs. Hallin's Pet Shop, 3111 Olive. (99)

INCUBATOR—For sale, 70-egg; good as new. 1368 Wellston pl., Wellston.

INCUBATOR Wtd.—Prairie State, 100-egg, and portable brooder; good condition; reasonable. 2933 Nebraska.

INCUBATORS—For sale, bargain; 2; good as new; one Prairie State holds 120 eggs; another holds 220; call 1031 Bow.

OUR new 1917 poultry supply catalogue is free. Send for it today. St. Louis Seed Co., 400 Washington. (c99)

POULTRY and pigeon supplies, caponizing sets $3; field, flower and garden seeds. St. Louis Poultry and Seed Co., 812 N. Broadway. Central 2364R. (c99)

SEND 4 cents postage and we will mail you free Conkey's 80-page poultry book and our 30-page booklet on care and management of canaries. St. Louis Seed Co., 400 Washington av. (c99)

AQUARIUMS, FISH, ETC.

AQUARIUM Wtd.—In good condition; state size and price. Benton 74.

AQUARIUMS—All sizes, $1.75 up; special sizes made; repairing done. 4531 Cote Brilliante av.

FISH AQUARIUM—For sale, with goldfish, cheap. 1419 Clara.

GOLD FISH Wtd.—Any amount. Write kind, price, etc. Box D-581, Post-Dis.

CHINESE leopard plants arrived; 6 for sale Sunday; a few fine Chinese smoke-colored goldfish for sale, 25c each; also a dozen South African Crotons for sale. Crotons are the most beautiful of all ornamental plants for home or around aquarium. Lloyd, 4879 San Francisco av. (c)

VALISNERIA is the best oxygenating aquarium plant in the world and some should be in every aquarium. It comes from Italy. I have 75 plants all rooted and started of Vallisneria Gigantea, the rarest of all varieties; will distribute among fanciers at cost, 25c plant; spreads rapidly; worth 50c. Lloyd, 4879 San Francisco. Natural Bridge car to Euclid av. Sunday only. (c)

ANIMALS

FOR SALE

AIREDALES—Breeder or registered stock, all ages. A. Gruener, 3733 Ohio. (99)

AIRDALE—For sale, Prince Shadow, registered, registered, 10 months; $50. 4319 Clarence.

BELGIAN HARES—For sale; Rufus Red bucks; good stock. 1612 S. Compton av.

BELGIAN HARES—For sale, young and old. 8109 S. Broadway.

BELGIAN HARES—For sale, can't be beat. 5479 Davison. Bellefontaine car north. (c)

PUPS—For sale, French bull. 3922 McRee.

BELGIAN HARES—For sale, pedigreed stock, cheap; take Creve Coeur Lake car to Baldwin; third house north. Schoenholz.

BULLDOG—For sale, pups, good ratter; rabbits, doves, chickens. Pest Meramec.

CALF—For sale, Jersey heifer, 5 months old, $25. 7543 Woodlawn, Maplewood.

CALF—For sale, good Jersey yearling bull, weight 200 pounds, $19. 4014 Page.

BULL PUPS—For sale, cheap. 6219 Ridge.

BULL PUPS—For sale, 2 months old; make offer. 1125 N. Hamilton.

CALF—Fo rsale, Jersey, 10 weeks old; take Creve Coeur Lake car to Baldwin, third house north. Schoenholz.

COW—For sale, fresh Jersey; call Sunday morning. 7418 Ethel.

COW—For sale, fine Jersey, splendid milker; one young durham. 6400 Julian.

COW—For sale, Jersey; also fine Holstein heifer and calf. 7321 Wise. (c)

COW—For sale, 3½ gallons of milk; will sell cheap. 7318 Hoover av.

COW—For sale, gentle Jersey-Holstein cow; will be fresh in January; $60. 6019 Etzel.

COW—For sale; young Alderney jersey; perfect. Hergeman, 6103 Chalotte, Pine Lawn.

COW—For sale, young Jersey family calf. J. Killis, Partridge and Page, 300 feet south of Page, St. Louis County.

COW—For sale, good Holsteins; fine milkers; 1 block north of Creve Coeur on Ashby road. Hetlage.

COW—For sale, fresh, giving 5 gallons of rich milk daily. Ralph Bullard, 2 miles south of Kirkwood on Denny road.

COWS—For sale, several young Jersey heavy with calf, also brood sow and shoats; left from auction sale. Call at once. 7522 Oakland, Boyer's Dairy, Market car.

DOG—For sale; collie; $5. 821 S. 18th st.

DOG—For sale young Airedale. 3121 Park.

DOGS—For sale; collies; pedigreed stock. Murphy, 4045 Cottage av.

DOG—For sale, Pompeiian spits; call Sunday. 2215A Chippewa.

DOG—For sale, French poodle. Victor 2627L. (c)

DOG—For sale, maltese poodle, cheap. 1432A Wright.

DOG—For sale, fine male poodle, 6 months old, cheap. 4737A St. Louis av.

DOGS—For sale, cocker spaniels, 7 weeks old. 2618 Missouri av.

DOG—For sale, first-class French poodle, 8 weeks old; cheap. 916 Wyoming.

DOG—For sale, a good rabbit hound, cheap. 2206 Montana.

DOG—For sale, good watch dog. 2715 California.

DOG—For sale, white poodle; grown. 2515 Bellefiade av.

DOG—For sale, Boston terrier, 13 months old; male; cheap. 1435 N. 21st st.

DOG—For sale, French toy poodle, 3 months old. 1926 Angelrodt.

DOG—For sale, brindle bulldog, female; good watchdog; $15. 2307 Union.

DOG—For sale, large male shepherd, good for hunting or watching; sell cheap; good home. 3524 N. 9th st.

DOG—For sale, French bulldog, brindle, B. M. M. Newhouse, 5604 Kingsbury ct. Cabany 2635. (c)

DOG—For sale, airedale, registered, female, 5 months; 9 champions in pedigree $15. Address Miss May Thomson, Arcadia, Mo.

DOGS—For sale, English bull terriers, 6 weeks old; must dispose of immediately; $2. 4900 Washington.

DOGS—For sale, 25 Pomeranians, grown and puppies; all colors; stud dogs; you must remember the Pomeranian is the coming dog today. 3461 S. Grand.

FERRETS—For sale, white or brown; special prices. Pet Shop, 3111 Olive. (99)

GOAT—For sale, one milch goat, cheap. 1423 N. 23d st.

GUINEAU PIGS—For sale. 1105 S. 13th.

GUINEA PIGS—For sale, Abyssinians, prize-winning stock. 2505 Bremen.

HARES—For sale, New Zealand hares. 3241 Oregon av.

HOUNDS—For sale, 2 thoroughbred dachs. 2814 Osage.

HOUNDS—For sale, two fine red-bone coon hounds, cheap. 5900 S. Magnolia av.

HOUND—For sale, well broke rabbit hound, cheap. 3922 New Ashland pl.

PIGEONS—For sale, large Belgian red carneaux, good breeders, $2.50 per pair; order direct. Altenburg Squab Farm, Altenburg, Mo.

PIGEONS—For sale, monatines, maltese hen show homers, large squab breeders, fantails, tacobins, tombler trumpeters, tumblers, magpies, turbits, helmets, owls, sparlings, ponters. Bird Store, 1231 N. 12th.

POODLES—For sale, 1 or 2 fullbred, male pups. 5124 N. Broadway.

POODLE—For sale, genuine French. 206 Lafayette.

PUPS—For sale; pointer pups. 2801 Marcus.

PUPPIES—For sale, airdale; Dr. Heins, veterinary surgeon, 2526 S. Jefferson.

PUPS—For sale, bull terriers, good trick or watch dogs. 4751A Easton.

PUPPY—For sale; fox terrier. Cabany 2140. 5741 Vernon av.

PUPS—For sale, 5 pedigree collie. 2305 Rutger. (c)

PUPPIES—We sell and buy all fancy pups. Haller's Bird Stores, 523 Franklin av. (c99)

PUPPIES—For sale, toy Boston terriers, pedigreed, very cheap. 4425 Delmar.

PUPPIES—For sale, four Yorkshire puppies, $5 apiece. 7118 Emilie; Marshall 3541L. (c)

PUPS—For sale, Boston terrier males, seal brindle, with perfect white markings; cheap; pedigreed. 1222 Jones st.

PUPPIES—For sale, toy fox terriers, cheap; perfect markings. 4210 Norfolk av., between Boyd and Tower Grove.

PUPS—For sale, thoroughbred Eskimo spits puppies, 6 weeks old. Dr. Barnes, 4740 Vernon.

PUPS—For sale, Boston terriers, males and females, perfect beauties, pedigreed; cheap. Call at drug store, Pare and Vandeventer.

PUPPIES—For sale, 4 poodles, 3 are white, one male airdale pup, also lot of white rats, cheap. 1112 N. 8th st, rear.

PUPPIES—For sale, 7 beautiful 5-weeks-old Boston bull terrier puppies; fine stock; prices reasonable. Call and see them at first house west of Marvin Camp Grounds station, on St. Charles Rock rd, and St. Charles Electric line, six miles west of Wellston.

PUPPIES—For sale, kittens, rabbits, guinea pigs, fancy and squab breeding pigeons, ferrets, monkeys, canaries, parrots, gold fish, pets, cages, seeds, supplies; every description; we ship everywhere. Call or write, open every day 7 a. m. to 8 p. m. Hallin's Bird and Dog Store, 3111 Olive. (99)

RABBITS—For sale. 2818 Arlington av.

RABBITS—For sale, 9 Flemish giants, $10. Call Sunday, 6436 West Park.

RABBITS—For sale, Belgian, two does and buck; dandy pens; all goes. Call after 5 p. m. Monday or Tuesday, 393 W. Pendleton av., Brentwood, Mo.

RABBITS—Raise your own meat; get our book on raising rabbits at home for profit and price list, 10c; New Zealand, Flemish, Belgian, full line of remedies and supplies. Fred Borden, 4548 Cote Brilliante, St. Louis. (99)

SETTER—For sale, young Lewellyn, fine hunting stock. Lindell 4419. 4332 Morgan.

SOWS—For sale, that will pig soon. Miller, Easton av. and Wabash tracks.

WOLVES—For sale, 2 young wolves; age Cabany 1468, or apply 6220 Derby av.

RAISE Belgian hares for us. We furnish fine young Belgian hares at $2 each and buy all you raise at $7 per trio. Vernon Rabbitry, 2825 Market st., St. Louis. (c99)

RAISE Belgian hares for me; I furnish magnificent pedigreed rufus red stock at right price and buy all you raise at 50c per pound. Frank A. Cross, 6433 Ridge, St. Louis; 10c diamond car (c99)

"THE Guinea Pig and Its Care," an interesting booklet, full of valuable information for the success of the cavy fancier, postpaid 10c. H. Hasemueller, 2301 Minnesota, St. Louis, Mo.

AT STUD—Boston terrier, Buddy, Toss and Ringmaster, toy producers. 4425 Delmar.

AT STUD—Prize Boston bull; beautiful puppies. Delporte, 1318 Arsenal st.; Sidney 2922.

AT STUD—Petite Boy, registered small Boston terrier sired real toy puppies on sale 782 Clara av., apartment 1.

AT STUD—Boston terriers; Bremen strain; weight, 15½; also Cobby Jinks, 14 pounds. 4024 Pleasant.

SUNDAY POST-DISPATCH'S REVIEW OF MARKET CONDITIONS

HEAVY SELLING OF STOCKS CAUSES WIDE PRICE LOSSES IN THE NEW YORK MARKET

Standard Shares Are 2 to 4 Points Lower on the Week's Trading.

GOLD EXPORTS CHECKED

Embargo Places Exchange Market in a Peculiar Position.

By Leased Wire From the New York Bureau of the Post-Dispatch.

NEW YORK, Sept. 8.—The Evening Post, in its copyrighted weekly review, says:

"It is to be hoped that the Government understands the seriousness of the step it has taken, through yesterday's proclamation by the President, in making of practically world-wide application, the potential embargo on gold exports. The proclamation of Aug. 27, subjecting exports of 'coin, bullion, currency,' to such limitations and exemptions as the President shall prescribe,' stipulated only shipments to the Teutonic countries, the territory occupied by their armies and neutral European markets. Its purpose was plainly understood to be the prevention of our gold being handed along to the enemy. Supposing evidence of such purpose to exist, this was a wholly legitimate war measure.

"Yesterday's proclamation goes a long step further. It sweeps into the list of markets to which our bankers may be forbidden to send gold, both the neutral South and Central American states and those which are at war with Germany. It includes Japan, which certainly has not been accused of delivering gold to Germany. It authorizes the Federal Reserve Board, acting for the President, to permit gold exports to any of these countries only 'if in its opinion the exportation in question be compatible with the public interest.' Otherwise, the board is to prohibit them.

"Compatible with the public interest' is a most dangerously elastic phrase. There is a very considerable number of men, in both private and public life, who would declare at once that gold exports are always incompatible with the interests of the country. There are others, with economic notions a little better developed, who would probably argue that, since gold is a basis of credit and therefore one of the sinews of war, we ought to restrict its export arbitrarily.

"No doubt these philosophers would point to the action of France, for instance, and in a measure to Great Britain. But what they would really be doing if they had their way, would be to imitate Germany in 1914, and with far less excuse than Germany had for it.

"Since the decision, as to compatibility is lodged with the Federal Reserve Board, it may fortunately be inferred that no embargo will be clapped on, unless for tangible and sufficient reasons. As practical financiers, the members of that board are aware that our present gold exports are following the natural laws of international exchange, because, since we have undertaken to support sterling in New York, as it is not supported elsewhere, we have established a market in which drafts on London, held by Japan or Spain or South America, may, to a limited extent, be sold in exchange for gold.

"The Reserve Board knows that in the case of Japan, to which we have been sending gold most largely, the adverse balance on exchange would be corrected if our manufacturers were to cease holding up the Japanese orders for steel, or if London were to regulate sterling at Tokio, in the manner in which it has been regulated at New York. The board is naturally aware that, although we have exported in the three last months somewhat more gold than we have imported, that fact is quite obscured by the further fact that between the end of 1914 and the beginning of last May, we imported from abroad $1,200,000,000 more gold than we sent out.

"The country's present stock of gold has increased more than a thousand million dollars since the war began. What sort of figure the United States would cut in the eyes of foreign financiers (and of the nations in whose behalf we were lately hoping to become the central money market of the world) if we should now refuse to give up gold on legitimate trade operations, because it was incompatible with the public interest,' is is not altogether difficult to imagine.

"Wide losses were scored by the stock market last week, owing to uncertainty over the amount of the profits tax. Some issues lost 3 to 10 points. Yesterday's market was irregular near the low level."

NEW YORK STOCKS

REPORTED DAILY FOR THE POST-DISPATCH BY G. H. WALKER & CO., 307 NORTH FOURTH STREET.

FOR WEEK ENDING SATURDAY, Sept. 8.

STOCKS.	Sales	High for Week	Low for Week	Close for Week	Change for Week
Industrials.					
American Beet Sugar	9,200	86½	82	85	.....
American Can common	13,600	43½	38	42	• 2
American Can preferred	1,500	108	106	108	• 1¾
Atlantic, Gulf and West Indies	17,100	101½	94	95½	—2½
Allis Chalmers common	6,100	25½	23	24½	• ½
Allis Chalmers preferred	1,500	82½	81½	81½	—1½
American Ice	200	13½	12¾	12¾	— ⅛
American Hide and Leather common	3,700	12½	11⅝	12¼	.....
American Hide and Leather preferred	2,200	60¼	58	60	— ½
American Wool	6,500	48	44⅝	47	• 1
American Sugar	14,500	111¼	106	109	—1
American Telephone	17,800	118¼	115⅛	116¼	—2⅝
American Linseed Oil common	7,200	25⅜	23	23⅜	— ⅛
American Linseed Oil preferred	1,600	61	57½	58½	—1¼
American Tobacco	1,500	197½	194¼	196	• 1
California Petroleum	1,100	17¾	16½	17	.....
Central Leather common	35,800	84¼	78⅛	82⅝	— ¼
Cuban Cane Sugar	16,000	30¼	27¼	30	•1⅝
Columbia Gas	9,600	39⅝	37⅝	39	.....
Consolidated Gas	4,100	105¼	103	104	— ¼
Corn Products Refining common	48,900	30½	26	27	—2¼
Corn Products Refining preferred	700	96½	94	96	— ⅝
Distillers	18,700	27	24½	25¼	— ¼
General Electric	11,600	149	138½	140	—7
General Motor new	85,900	109½	93¼	95¼	—12¼
General Motor preferred	500	83	82⅝	82⅝	— ⅝
Goodrich	1,100	46½	45⅝	46	• ½
International Paper common	11,400	30	25¼	30	•3
International Mercantile Marine common	108,200	34¼	28	29¼	—4¼
International Mercantile Marine preferred	127,600	92⅝	84¾	86½	—2½
Laclede Gas	100	97	97	97	.....
Liggett & Myers preferred	1,200	111¼	108	108	—3
Mexican Petro.	36,900	93⅝	86	89	—2½
Maxwell M., common	3,600	32½	31	31½	—1
Maxwell M., 1st preferred	1,100	68	67	68	—1
Maxwell M., 2d preferred	800	19¼	18¾	18¾	—1⅜
Nat. Enam. common	9,000	39	36½	38	• ¼
Ohio Gas	16,000	49¾	45½	48	— ¼
Pacific Mail	3,000	27	26½	26	—1⅜
Peoples' Gas	1,900	72	70½	71	—1¼
Studebaker common	25,200	47	42	45¼	—2½
Sears Roebuck	1,800	162	159	161	.....
Sinclair O.	11,700	37⅛	35⅜	36¾	.....
Texas Co.	17,500	170	160	163¾	• ¾
Tobacco Pro.	111,400	74½	68½	72⅝	—1⅝
United Cigar S.	48,700	122	113¾	121⅝	•2⅜
United Fruit	1,900	129	125¼	126	—3
U. S. Rubber	8,700	62⅜	59½	60¼	—1¼
U. S. Ind. Alcohol	25,500	134⅞	126¼	130½	•4½
Virginia-C. C. C.	1,700	37¼	36	36½	.....
W. U.	1,000	90½	89	90¼	—1½
Westinghouse	19,600	46¼	43¼	44⅝	.....
Woolworth common	4,500	122¼	114¼	122	.....
Willys Overland common	24,500	29½	26⅝	27	—1⅝
Willys Overland, preferred	200	91½	91½	91½	—2¼
White Motors	800	45	44	44	• ½
Wilson & Co.	3,100	62⅜	58¼	60¾	•1¼
Metals and Equipments.					
American Zinc common	1,900	18½	17⅜	18	—1½
American Zinc preferred	300	54	53	54	• 1
American Car and Foundry Co. common	18,500	71¼	62	70½	• 2¼
American Car and Foundry Co. preferred	300	113½	112½	112½	.....
American Locomotive common	15,100	62¼	57½	61¼	• ½
Alaska Gold	2,200	5	4⅜	4⅜	— ⅝
Anaconda Copper	5,800	70⅜	64⅛	70½	• ⅝
American Smelter common	39,600	95⅜	90½	94¼	• ¼
American Steel Foundry	11,300	69⅜	61	68¼	• 5⅜
Baldwin Locomotive	35,100	61⅝	55	59¼	• 1½
Bethlehem Steel B.	123,900	108¼	100	101¼	—4
Colorado Fuel and Iron	3,400	45¼	43	44	• ½
Chile Copper	10,600	18	16¼	17⅝	• ⅜
Chino Copper	11,800	53⅞	50¼	53	• 1
Crucible Steel	253,000	70¼	64	69	• 1½
Gulf States Steel	2,700	101½	97½	99	—2
Great Northern Ore	21,600	34⅞	32¼	33½	— ¼
International Nickel	19,700	36⅜	34⅜	35½	— ⅜
Inspiration Copper	28,200	54¾	49¼	53	•1⅜
Kennecott Copper	23,000	42½	39½	40	—½
Lackawanna Steel	13,300	82	77½	81⅝	•1⅜
Midvale Steel	15,800	54¼	51½	52½	—1
Miami Copper	5,400	35⅝	32½	35⅜	•1⅜
National Lead common	1,600	52⅞	50⅜	50⅜	—2⅜
Nevada Consolidated	7,000	22¼	21	22⅜	•1⅜
National Conduit	7,300	32½	29	30	—1
Pressed Steel Car common	6,200	62⅜	58	62	•2
Railway Steel Springs	2,200	47	44	46½	• ⅝
Ray Consolidated	13,100	26⅞	25¼	26¾	•1¼
Republic Iron and Steel common	62,100	82	77	80½	•1¼
Republic Iron and Steel preferred	2,100	102	101½	101½	— ½
Sloss-Sheffield	1,900	46	43	46	—2¼
Tennessee Copper	1,300	16¼	15¼	16	• ⅛
United States Steel common	1,170,600	111⅞	104¼	107⅝	—1¾
United States Steel preferred	9,500	116¼	116½	116½	— ¼
Utah Copper	30,700	99¼	92⅝	97⅞	•3¼
Railroads.					
Atchison, common	10,200	98¼	93	96¼	—1⅝
Atlantic Coast Line	100	108	108	108	— ¾
Baltimore & Ohio	13,200	68	65¼	66½	—1½
Brooklyn Rapid Transit	3,600	62	60⅜	61⅝	•1⅜
Canadian Pacific	11,000	158	153½	157	— ½
Chesapeake & Ohio	11,100	57½	55	56½	— ⅝
Chicago Great Western	1,000	10	9⅝	10	.....
Chicago Great Western preferred	2,700	30¼	28¼	29	.....
Chicago, Milwaukee & St. Paul common	16,400	66½	62	63½	—2½
Chicago Northwest	2,100	107	105	106	.....
Chicago, R. I. & P. ctfs.	21,100	28⅝	26	26⅝	—1⅝
Chicago R. I. & P. 7 ctfs.	5,000	67¼	63¼	64	—1
Chicago, R. I. & P. pfd. 6 ctfs.	10,000	54¼	51¾	52¼	— ⅝
Delaware & Hudson	11,100	102¼	99¼	101½	— ½
Erie common	36,000	22	19⅝	20⅜	—1¼
Erie first preferred	5,100	32⅝	30	31	—1
Frisco	6,000	15¾	14	15½	.....
Great Northern preferred	6,600	104⅜	101½	103⅜	— ⅝
Illinois Central	2,200	102¼	99	102	.....
Kansas City Southern common	2,100	19¼	18	19	.....
Kansas City Southern preferred	200	51½	50	51½	— ⅛
Lehigh Valley Railway	7,400	61¼	58⅝	61½	• ⅝
Louisville & Nashville	800	121¼	120¼	120¾	—1⅝
Missouri, Kansas & Texas common	3,300	5½	4¾	5¼	—¼
Missouri, Kansas & Texas preferred	200	10	10	10	.....
Missouri Pacific	22,400	30⅜	27½	29	•¼
Missouri Pacific preferred	5,700	53	50	50	—2
New Orleans, T. & M.	1,100	28	23	25	—1¼
New York Central	46,800	82	74⅜	76½	—⅝
New York, New Haven & Hartford	24,200	31	24⅜	26	—5¼
Norfolk & Western	4,500	114¼	112	114	—⅛
Northern Pacific	19,500	101¼	98⅜	99⅝	—⅝
Pennsylvania	31,000	52¼	49⅝	51⅞	—¼
Reading common	41,600	87	80½	82¼	—3⅝
Southern Pacific	24,500	92¼	89½	90⅜	—2¼
Southern Railway common	23,700	27¼	25½	27	.....
Third Avenue	700	21	19¼	21	•1⅜
Union Pacific common	44,500	131⅜	126¼	129	—2½
Wabash w. i.	1,300	10¾	10	10¼	—¼
Wabash preferred A	3,300	48¼	46	47	—1
Wabash preferred B	4,400	25¼	24½	24½	—1
Western Maryland	4,000	17¼	16½	17	.....

*Increase. —Decrease. .....Unchanged. †Ex-dividend during the week.
Total sales for the week, 3,725,000 shares.

New York Money.

NEW YORK, Sept. 8.—Mercantile paper, 4@4½; sterling 60-day bills, 4.72; commercial 60-day bills on banks, 4.71⅞; commercial 60-day bills, 4.71⅝; remand, 4.75⅝; cables, 4.76 7-16. Francs, demand, 5.78⅛; cables, 5.77⅛. Guilders, demand, 41 15-16; cables, 42 1-16. Lires, demand, 7.70; cables, 7.69. Rubles demand, 16½; cables, 16¾. Silver, 96¾c. Mexican dollars, 76c. Government bonds, steady; railroad bonds, irregular.

Metal Markets.

NEW YORK, Sept. 8.—More business has been reported in the copper market during the last week and the tone has been firmer. Dealers who were offering electrolytic at quotations ranging down to 24c for the last quarter recently have marked their prices up to 25c, while some of the larger agencies vote from 26c to 26.50c. Today's quotations are nominal for the spot position and ranged from about 25c to 26.50c for the last quarter. Tin was unchanged.

St. Louis Lead Market.

LEAD—Nominal at $9.75; no business.
SPELTER—Dull and unchanged at $8.

New York Curb Close.

Reported daily by Stifel-Nicolaus Inv. Co., 207 North Broadway.

Mines—Atlanta 10@11. Big Ledge 1¼@1⅝. Bingham Con. 2. 8¾@9¼. Canada Copper 2 5-16@2 7-16. Crown Reserve 28@32. Emma Copper 16@1¼. Goldfield Cons. 51@54. Green Monster 3@3¼. Jumbo Extension 24@27. La Rose 7-16@½. McKinley-Darragh 65@70. Magma 44@46. Mines Co. 1¼@1⅝. Mason Valley 8@8¼. Mother Lode 34@36. Nipissing 8¼@9. Ray Hercules 3¼@3⅝. St. Joe Lead 17¼@18¼. Tono Belmont 4¼@4¾. Tono Extension 2¼@2½. Tono Mining 6¼@6¾. United Verde 35½@36¼.

Motors—Chevrolet 69@71. Grant Motor 3@5. Hupp Motor 2¼@3¼. Mitchell 35@50. United Motors 19¼@19¾.

Industrials—Aetna Explosives 5¾@6. Brit.-Am. Tob. new 16@17. Can. Nat. Gas ¼@⅝. Carwen Steel 9¼@10¼. Keystone Tire com 14@15. Kresge 95@100. Lake Torpedo 5@5½. Manhattan Transit 2⅝@2¾. Marconi 2¾@2¾. Sterling Gum ¼@¾. Submarine Boat 24¼@25⅜. Triangle Film 1¼@1⅝. World Film ⅝@⅞. Wright Martin 8@8¾. Osage Hominy 8¾@9.

Independent Oils—Okmulgee Refg. 2¼@2¾. Anglo-Am. 18¼@19¼. Ceaden Co. 8¾@9¾. Houston Oil 16@18. Midwest Oil com 160@164, do pfd 1¾@1¾. Midwest Refg. 158@161. Ok. Oil 01@11. Ok. Prod. and Ref. 2¼@2¾. Sapulpa 9¾@9¾. Sinclair Gulf 18@22.

Standard Oils—Anglo-American Oil Co. new 2¼@2⅝. Atlantic Refining 790@800. Borne-Scrymser Co. 930@935. Buckeye Pipe Line Co. 93@97c. Chesebro Manufacturing Co. 2@3. Continental Oil Co. 246@252. Cumberland Pipe Line Co. 165@170. Eureka Pipe Line 230@235. Galena-Signal Oil Co. com. 147@150, co pfd. 132@141. Illinois Pipe Line Co. 212@217. Indiana Pipe Line Co. 95@100. National Transit Co. 13¼@13⅝. New York Transit Co. 195@205. Northern Pipe Line Co. 98@100. Ohio Oil Co. 340@352. Penn Mex Fuel 35@40. Pierce Oil Corp. 11¼@12. Prairie Oil and Gas Co. 515@520. Prairie Pipe Line Co. 250@253. Solar Refining Co. 340@360. Southern Pipe Line Co. 138@280. South Penn Oil Co. 330@335. South West Pa. Pipe Line Co. 180@183. Standard Oil Co. Cal. 240@242, do Ind. 740@750, do Kan. 530@535, do Ky. 345@355, do Neb. 480@500, do N. J. 557@565, do N. Y. 272@275, do Ohio 440@ 460, Swan & Finch Co. 105@115, Union Tank Line Co. 96@99, Vacuum Oil Co. 347@355, Washington Oil Co. 30@35.

The Post-Dispatch is the only evening newspaper in St. Louis that receives or publishes news scathered by the Associated Press.

LIGHT BUYING MARKS SESSION ON EXCHANGE

National Candy Common Stock Is Fairly Steady; Bonds Are Steady.

ST. LOUIS CLEARING HOUSE STATEMENT.

	CLEARINGS	BALANCES
Yesterday	$15,650,847	$2,325,583
Friday	22,825,096	4,287,107
Last week	17,735,937	4,072,689
Last month	17,558,805	3,284,479
Last year	12,968,720	1,743,664
Totals—		
Last week	107,082,302	18,312,820
Previous week	120,2,57,447	27,779,183
Last year	83,112,712	11,487,200

Trading was light on the local Stock Exchange at yesterday's session the sales being confined to a few issues. Prices were about steady as compared with yesterday's close, with the exception of National Candy which lost a small fraction.

Demand in the bond market was light and values unchanged on the call. Bank shares as well as United Railways issues reflected a limited demand.

CLOSING QUOTATIONS.

	Bid.	Asked.
Nat. Bank of Com.	.....	117½
Third Nat. Bank	239	.....
Mis. Valley Trust	288	.....
United Rys. com.	5¾	.....
do pfd.	20½	.....
do 4s	59½	60
C. A. & F. G. 4½s	94¾	96
E. S. L. & Sub. 5s	80	80½
Kin. Tel. 5s	.....	102½
Missouri Edison 5s	97	.....
Ely & Walker com.	118½	119
Rice-Stix 1st pfd.	.....	113
Granite-Bimetallic	57½	.....
Hamilton-Frown	.....	142½
Mo. Portland Cement	.....	80
National Candy com.	82¼	82½

SALES BETWEEN SESSIONS.
$1000 Kinloch Tel. 6s at 102.
$1000 Kinloch Tel. 6s at 102.
20 National Candy common at 31½.

REGULAR SESSION.
10 Ely-Walker 1st preferred at 107½.
5 National Candy common at 31¼.
25 National Candy common at 32.
$1000 United Railways 4s at 59¾.

New York Bond Sales

$2,000	Liberty w. i.	at 99.88
2,000	Jan. 4½s	at 99.82
$500	Liberty	at 99.82
3,000	Iowa Central 4s	at 42¼
1,000	Penn. 4½s	at 100¼
6,000	Pere Marquette 5s	at 85½
10,000	Liberty w. i.	at 99.86
$500	Liberty w. i.	at 99.82
2,000	Liberty w. i.	at 99.80
1,000	Liberty w. i.	at 99.90
2,000	Anglo 5s	at 92¾
$500	Anglo Fr. 5s	at 93½
2,000	St. P. cv. 4½s	at 83½
2,000	C. B. Q. 4s	at 93⅝
2,000	Anglo 5s	at 92¾
$500	Liberty	at 99.82
5,000	S. P. cv. 4s	at 81½
35,000	Liberty w. i.	at 99.90
2,000	Un. Kdm., 1921, 5s	at 93¾
2,000	R. 5s	at 52½
3,000	M. P. 5s, 1925	at 93¾
50,000	Liberty w. i.	at 99.90
2,000	St. L. cv. 4½s	at 85½
$500	Anglo 5s	at 93½
2,000	N. Y. Cen. 6s	at 98¾
$500	Liberty w. i.	at 99.82
2,000	Un. K. new, 5½s, 1919	at 99 7-16
2,000	C. & O. cv. 5s	at 83½
2,000	S. P. cv. 4s	at 81
1,000	Liberty w. i.	at 99.88
2,000	Penn. g. m. 4½s	at 93
2,000	City of Paris 6s	at 92¾
2,000	A. T. 5s	at 94¾
10,000	Anglo 5s	at 92¾
3,000	R. I. 6s	at 55¾
2,000	C. & O. cv. 5s	at 83⅜
3,000	C. B. & Q. 4s	at 93¾
2,000	French 5½s	at 97
2,000	N. Y. Cen. 6s	at 98¼
2,000	So. Ry. 5s	at 86½
3,000	Third Av. 4s	at 45⅝
2,000	Reading 4s	at 84¾
2,000	M. P. 4s	at 78
1,000	Canadian, 1921	at 93
2,000	Chile 7s	at 113

Total sales, $1,364,000, against holiday last week, $775,000 previous week, $1,456,000 three weeks ago, $1,250,000 month ago and $1,-000,000 year ago. Bonds for week total $17,-411,000.

Bank Statement.

NEW YORK, Sept. 8.—The actual condition of clearing house banks and trust companies for the week (five days) shows that they hold $87,097,430 reserve in excess of legal requirements. This is an increase of $74,789,530 from last week.

The statement follows:

Actual condition—Loans, discounts, etc., $3,821,058,000, decrease $62,250,000. Cash in own vaults members of Federal reserve banks (a) $78,266,000, decrease $1,526,000. Reserve in Federal Reserve Bank of member banks $372,774,000, increase $56,699,000. Reserve in own vaults, State banks and trust companies (b) $107,914,000, decrease $6,244,-000. Reserve in depositories, State banks and trust companies, $98,306,000, increase $23,-760,000. Net demand deposit $3,532,273,000, decrease $9,781,000. Net time deposits $196,-874,000, decrease $7,464,000. Circulation $31,-460,000, increase $324,000. Specie included in (a) and (b) $149,031,000. xUnited States deposits deducted $153,470,000. Aggregate reserve $378,994,000. Excess reserve $87,097,-430, increase $74,789,530.

Summary of State banks and trust companies in Greater New York not included in clearing house statement: Loans, discounts, etc., $841,724,400; decrease $1,538,700. Specie $60,475,300, increase $1,538,700. Legal tenders $15,638,500, increase $312,400. Total deposits $1,002,722,000, decrease $27,017,500. Banks: Cash in vaults, $12,340,900. Trust companies: Cash in vaults, $63,773,100.

Chicago Stock Market.

Reported by G. H. Walker & Co., 307 N. Fourth street.

CHICAGO, Sept. 8.

	Bid.	Asked.
American Can com.	41½	42½
do pfd.	107½	109
American Shipbuilding	90	90½
do pfd.	92	94
Diamond Match.	116	117½
Comw. Edison	116	117
National Biscuit.	98	100
do pfd.	116	118
National Carbon	75	76
do pfd.	128	.....
Quaker Oats.	280	300
do pfd.	99½	100
Sears-Roebuck	161	162
do pfd.	122	126
Swift & Co.	145	149¾
Stewart-Warner.	59½	60
Title and Trust	195	200
Tool com.	59½	60
Union Carbide.	182	183
Wilson & Co.	60¼	61¼
Cudahy.	115	115½

Through an error the Post-Dispatch Thursday quoted Swift & Co. stock in the Chicago market at 123 bid and 126 asked. The quotation should have been 146 bid, 148½ asked.

Unlisted Securities.

Reported by Mark C. Steinberg & Co., investment bankers, Boatmen's Bank Bldg.

	Bid.	Asked.
American Stores Co.	33	35
Am. Central Ins. Cits of Dep.	99¼	100
American Stove Co.	113	118
American Packing Co.	110	120
Butler Bros.	197	200
Burroughs Adding Mach. Co.	220	232
Central States Life Ins.	13	15
Chicago Lumber and Coal.	94	97
Cerno Mills	97	100
Citizens Service com.	246	252
Fulton Iron Works com.	.....	49
Gen. Baking Co. pfd.	60	80
Hart Schaffner & Marx com.	66	70
International Life Ins. Co.	50	55
Inland Steel	193	198
Kaufman Dept. Stores com.	35	45
Laclede Steel Co.	.....	265
Mo. State Life Ins. Co.	25	29
May Dept. Stores com.	50	52
Prestolite	137	140
Shapleigh Hardware com.	200	210
Simmons Hardware com.	245	255
Western Cartridge	280	300

*Listed on New York Stock Exchange.

Boston Stock Market.

Reported by C. H. Walker & Co., 307 North Fourth street.

CLOSING QUOTATIONS.

American Zinc, common, 18; Calumet and Hecla, 530; Copper Range, 58½; New Cornelia, 17@17½; Nipissing, 9; United Shoe Machinery, 47.

Dried Fruits.

NEW YORK, Sept. 8.—Evaporated apples firmer; choice, 14@14¼c; prime, 13@13¼c. Prunes unsettled. Apricots and peaches firm. Raisins steady.

HEAVY RECEIPTS CAUSE LOWER CATTLE MARKET

Week's Values Are Down 50c to $1 at the National Stockyards.

Reported for the Post-Dispatch by the National Livestock Commission Co., National Stockyards, Ill.

COMPARATIVE RECEIPTS.

	Last Week.	Week Before.	Last Year.
Cattle	36,500	31,400	22,400
Hogs	20,600	17,200	20,500
Sheep	17,700	15,340	17,500

Heavy receipts last week, again played havoc with the cattle market, especially the butcher end of the trade, which was the most liberally supplied, the greater part of the offerings being of the plain common to medium varieties, upon which a general decline of 50c to 75c per cwt was recorded, and in some instances the commoner kinds suffered as much as $1.

Beef steers, like butcher cattle, for the most part run to the common and medium classes, and these were slow sale at a decline of 25c to 50c. However, a few choice steers were on sale, and they commanded an advance of 25c, some of this class selling up to $16 per cwt, the highest price ever obtained upon this market. Stockers and feeders, as a rule, closed 25c to 50c per cwt lower. The market indicated buyers were seeking good cattle in each department of the trade, and were willing to pay the price to get them.

Cattle Quotations.

Choice to prime beef steers are quoted at $14 to $16; good to choice, $12 to $14; medium to good, $10 to $12; common to medium, $8 to $10; common off-color light killing steers, $7 to $8; good to choice stockers and feeders, $8 to $9; good to choice stock cows, $6.25 to $6.50; good to choice stock heifers, $7 to $7.50; choice to prime fat yearling butcher cattle, $13 to $14.50; good to choice, $10.50 to $13; medium to good, $8.50 to $10.50; common to medium, $6.25 to $8; choice to fancy heavy beef cows, $8.50 to $9.50; good to choice, $7.50 to $8.50; medium to good, $6.25 to $7.25; cutters, $5.50 to $6; canners, $5 to $5.25; good fat beef bulls, $8.50 to $9.50; heavy sausage bulls, $7 to $8, and light sausage bulls, $6 to $7.

The hog trade again showed an upward trend, and prospects looked rather favorable for the near future. An advance of 25c to 35c per cwt was made the last two days of the week, placing the trade back within about a quarter of the close of the previous week, and while the market is still of a nervous character, prime hogs, or those of good quality and weight, are in good demand and selling well.

The top of yesterday's market was $18.50, with the following quotations prevailing: Choice hogs, 180 lbs up, $18.25 to $18.50; mixed hogs, 150 lbs up, $17.35 to $18.10; 120 to 150 lb pigs, $16.75 to $17.75; 90 to 115 lb pigs, $15 to $16.25; peewee pigs, $12.25 to $13.75; best rough hogs, $17 to $17.25, with half-fat roughs at $13 to $14.

The lamb trade at the close of last week showed a decline of 25c to 50c in comparison with the close of the previous week, while sheep sales were on about a seady basis. However, there was a satisfactory tone to the market, and good stuff meets with ready sales at satisfactory prices. Good to choice lambs quotable at $16 to $16.50; medium to good, $15 to $15.75; culls $11.50 to $12.50; fat sheep, $10; bucks, $7.50 to $8; choppers, $6.50; canners, $4.50 to $5; choice breeding ewes, $13.50 to $14.50; medium to good, $12 to $13, and plain kinds, $9 to $11. Fat goats, $7 to $8.50; kids, $8.50 to $10.50, and buck goats, $2 to $4 per head.

Livestock Elsewhere

KANSAS CITY, Mo., Sept. 8.—Hogs: Receipts, 500; 10@15c higher; bulk, $17@18.20; heavy, $17.75@18.40; packers and butchers, $17.50@18.90; light, $17@17.90; pigs, $14.50@16.50. Cattle—Receipts, 500, including 200 Southerns; steady; prime fed steers, $15.50@16.75; dressed beef steers, $12@15; Western steers, $9.25@10.35; Southern steers, $6.75@11.60; cows, $5.50@9.50; heifers, $7@15.50; stockers and feeders, $6.50@13; bulls, $6@8; calves, $7@13. Sheep—Receipts, 1000; steady. Lambs, $16.50@17.40; yearlings, $11@13; wethers, $10@12; ewes, $5@11; stockers and feeders, $7@7.75.

CHICAGO, Sept. 8.—Hog receipts, 2000; strong; bulk, $17@18.15; light, $16.65@18.35; mixed, $16.55@18.30; heavy, $16.45@18.40; rough, $16.45@16.45; pigs, $11.75@16.25. Cattle — Receipts, 2000; steady; native beef cattle, $7.30@17; Western steers, $6.50@13.25; stockers and feeders, $6@9.50; cows and heifers, $4.65@12.85; calves, $12@16. Sheep—Receipts, 1000; weak; wethers, $8.50@12; ewes, $7.50@11.25; lambs, $11.40@17.60.

Horses and Mules.

There has been a good demand from the South this week and the horse market for choice mares held up strong. Medium and common Southerners were lower on the initial day, but developed firmness later. Eastern horses, work horses and in-between horses of all kinds were dull.

Heavy draft, extra, $160@200; Eastern chunks, $125@150; Southern, choice, $140@150; Southern horses, good, $100@125; Southern horses, common, $50@85; plugs, $25@50

The mula market continued draggy and well supplied. However, most of the good kinds have been disposed of and prospects for a clean-up are much more promising than they were earlier in the week.

16 to 16¼ hands, $200@275; 15 to 15¼ hands, $165@200; 14 to 14½ hands, $110@135; 13 to 13¼ hands, $100@125; 12 to 12½ hands, $100@135.

Chicago Provisions.

	Open.	High.	Low.	Close.
PORK.				
Oct.	$45.25	$45.35	$45.22	$43.22
Jan.	42.40	.....	.....	42.40n
LARD.				
Sept.	23.80	23.80	23.72	23.75
Oct.	23.70	23.75	23.70	23.72
Jan.	22.50	22.57	22.45	22.50
RIBS.				
Sept.	23.80	23.80	23.72	23.72b
Oct.	23.77	23.80	23.72	23.72b
Jan.	21.50	21.60	21.47	21.52b

Coffee Market.

NEW YORK, Sept. 8.—No fresh feature developed in the market for coffee futures today. The opening was 3 to 5 points higher, but the buying seemed to be practically all from one source, and as soon as a few lots had changed hands around 7.74c for December, the market showed a sagging tendency under light scattered selling. December reacted to 7.68c and the market closed net unchanged to 1 point higher. Sales, 11,250. Closing bids, Sept., 7.40c; Oct., 7.40c; Dec., 7.68c; Jan., 7.75c; March, 7.90c; May, 8.04c; July, 8.18c. Spot coffee dull; Rio and Santos 4, 30c. No change was reported in the cost and freight situation.

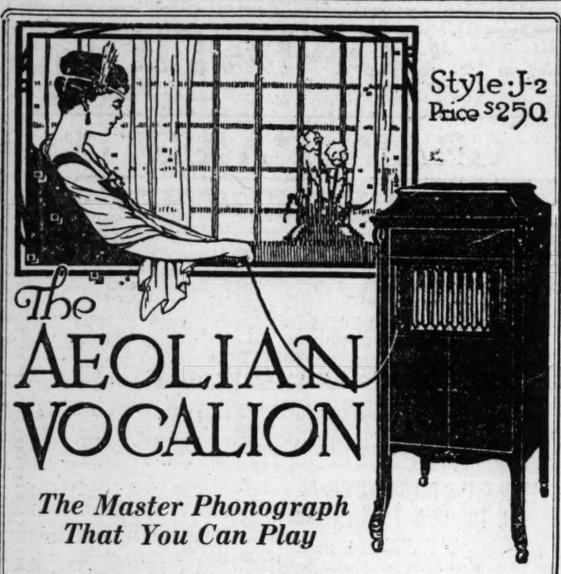
Owing to the holiday there were no official quotations from the primary markets.

CORN MARKET HIGHER ON FEAR OF FROST

Futures Gain 2½c to 3½c on the Week's Trading—Oats Also Firm.

Virtual disappearance of wheat as a Merchants' Exchange commodity made last week a memorable one in exchange annals. The Federal Government took formal charge of all wheat transactions at the outset of Monday, and thereafter unvarying Government prices were the rule so far as wheat was concerned. As compared with a week ago, corn quotations showed a gain of 2½c to 3½c net, and oats were up 2c to 2½c.

Smoothness which characterized the transfer of wheat business in the Government resulted in some degree from the fact that receipts were only sufficient here and elsewhere to meet current milling requirements. In any event, however, the merchandising of wheat arriving here



The AEOLIAN VOCALION

The Master Phonograph That You Can Play

The Symphonetic Tone Chamber of the Vocalion brings forth tones and beauties of music that are entirely lost on the ordinary talking machine.

So before you buy any Phonograph be sure to hear the Vocalion. Compare it, point by point, with any other phonograph. Nine out of ten who make this test say the Vocalion is best.

Vocalion Prices: $35 to $350
Convenient Terms
Art Styles to $2000

Write or Phone for Catalogue

The AEOLIAN COMPANY
1004 Olive Street Aeolian Hall
St. Louis' Greatest Piano House

Sole Representative for the Steinway—the Pianola—the Vocalion

The Sunday Post-Dispatch has over ONE-HALF MILLION more readers than any other newspaper west of the Mississippi.

FORMER ST. LOUISAN NAMED SYMPHONY CONCERTMASTER

Albert Stoessel, However, Must Secure Exemption From Draft to Succeed Hugo Olk.

Dispatches from Boston, where Director Max Zach is spending his vacation, yesterday announced the engagement of Albert Stoessel, gifted young violinist and former St. Louisan, as concertmaster of the Symphony Orchestra, to succeed Hugo Olk. After holding this position for 10 years, Olk has resigned to devote his time to teaching. He was at one time Stoessel's instructor.

Arthur J. Gaines, manager of the orchestra, confirmed the information from Boston, but said the carrying out of the contract depended on whether Stoessel could obtain exemption from the draft. He is 25 years old, and was named in Boston, his present home, as one of those subject to conscription. He has entered a claim of exemption on the ground of dependents. In case it is denied, an effort will be made to persuade Olk to resume his place as concertmaster.

Stoessel is the son of A. J. Stoessel, formerly of 3138 Newstead Avenue, who was for many years a violin player in a theater orchestra here.

20 DEATHS FROM PNEUMONIA

Same Number Attributed to Heart Disease Last Week.

Twenty fatal cases of pneumonia helped to make the total of 196 deaths in St. Louis in the week ending yesterday. Three persons died of diphtheria, one of typhoid fever and one of meningitis. Twenty deaths were charged to heart trouble, which was the only disease that equaled the deadlines of pneumonia.

Eight suicides and six homicides were reported. Births for the week were 296.

ALTON MAN TO BE AVIATOR

Torrey McKinney, son of the Rev S. D McKinney, pastor of the Cherry street Baptist Church, has written from New York to his friends in Alton that he has received papers qualifying him as an aviator in the United States Army service.

McKinney went to New York to study dramatic expression.

PUBLICATIONS. PUBLICATIONS. PUBLICATIONS.

Hello! Wake Up! Read

VANITY FAIR

The most wide-awake of all the new magazines



This is the Night Operator at Vanity Fair. I have a message for you.

Get the Cheero Spirit —for $1

One little 3x7 dollar will bring you the next five issues of Vanity Fair—and even six, if you fill out and mail the coupon on this page promptly.

You think nothing—in your poor deluded way—of paying $2.00 for a theatre ticket, or $1.50 for a new novel. But you can secure for $1.00—half the cost of a single theatre ticket—an entire winter of VANITY FAIR, and with it more entertainment than you could derive from dozens of plays or a shelf full of novels.



Eyes Right!
Stop where you are!
Tear off that coupon!

Vanity Fair is the most cheerful and stimulating of all the new magazines. A winter of it will keep you in touch with the social, literary, dramatic and artistic skirmishes in American life, and insure you against every form of dullness, boredom and intellectual old age.

The world is whirling faster than it ever whirled before. If you want to keep up with a double-quick winter, you have got to read a double-quick magazine.

Vanity Fair is the look-liveliest, step-liveliest, periodical in America. It prints stimulating humor—lots and lots of it—by the best writers and artists. It views the stage, the arts, the sports, the gaieties and all the enlivening and highly vitalized sides of modern life bravely and cheerfully.

Every Issue Contains:

THE STAGE: Reviews of all that's going on—and coming off—in the theatres; and portraits of who's really who in the New York dramatic spotlight.

THE ARTS: Painless criticisms and peerless illustrations of all the newest and most discussed happenings in painting, literature, sculpture and architecture.

HUMOR: Not the custard-pie school, nor even the Sunday supplement vein, but the most amusing work of our younger and more restrained writers and artists.

ASSORTED NUTS: Portraits and revelations of all the best-known and most carefully assorted nuts, writers, dancers, dramatists, wits and half-wits, beaux—and all the other mad hatters in our great social wonderland.

SPORTS: Every known species of sports; indoor and outdoor, whether heroically masculine or politely ladylike.

ESSAYS AND REVIEWS: The enlivening and unconventional output of our most wakeful essayists, critics, and authors.

THE OPERA AND MUSIC: Operatic stars, composers and conductors—their portraits, plans, quarrels and personalities.

DANCING: All varieties of dances—both wild and hot-house—and their indoor, outdoor, rhythmic and ballroom exponents.

FASHIONS: The last word—pronounced with a Parisian accent—on the smartest clothes for the smartest men and the smartest women.

DOGS AND MOTORS: Photographs and histories of well-built dogs and motors.

SHOPPING: The heart of the blue list shopping district; a pageant of its riches.

Over 75,000 Copies Sold Every Month of the Year

CONDÉ NAST, *Publisher* FRANK CROWNINSHIELD, *Editor*

19 West Forty-Fourth Street, New York City

QUITTING THIS STORE FOREVER



Entire Stock Being Rushed Out

Regardless of Cost---Profit Not Considered

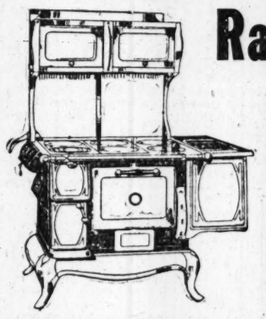
CASH IS OUR VITAL NEED

Never before in the history of retail furniture selling has such sensational values been offered to the public of St. Louis. It's simply a question with us of selling out this gigantic stock in double-quick time and closing the doors forever. Bargains like these can't last long. Hurry and get your share. Come Monday.

Niedringhaus—FAILED

NIEDRINGHAUS, the oldest furniture store in St. Louis, went bankrupt and their stock was ordered sold by the U. S. Courts. Now we're quitting this store forever—every dollar's worth of goods must be sold—CASH MUST be raised—this entire enormous stock is going at 50c and less on the dollar—it's the most opportune time of your life to buy furniture. Come Monday.

MAMMOTH WAREHOUSE STOCK NOT HERETOFORE SHOWN ON OUR SELLING FLOORS, CONSISTING OF FURNITURE, RUGS AND STOVES, NOW ON SALE AT ½ PRICE--COME MONDAY



Range Bargains

Bridge & Beach Charter Oak and Niedringhaus Ranges at big discounts—an opportunity of a lifetime. Come early.

$35.00 Steel Range..$22.50
$45.00 Cast Range..$32.50
$50.00 Cast Range..$34.50
$60.00 Cast Range..$37.50
$67.50 Cast Range..$39.85

ALL GOODS SOLD FOR CASH ONLY

Rug Bargains



$10.00 9x12 Rugs..$5.75
$15.00 9x12 Rugs $8.50
$18.00 9x12 Rugs .$9.75
$24.00 9x12 Rugs .$13.85
$30.50 9x12 Rugs, sale now at..$15.65
$32.50 9x12 Rugs, sale now at..$16.85
$40.00 9x12 Rugs, sale now at..$21.45
$45.00 9x12 Rugs, sale now at..$23.75

Kitchen Cabinets

$10.00 Kitchen Cabinets..$ 5.00
$18.00 Kitchen Cabinets..$ 9.95
$25.00 Kitchen Cabinets..$12.85
$30.00 Kitchen Cabinets..$14.95
$32.00 Kitchen Cabinets..$16.85

China Closets

$15.00 China Closet now..$ 7.75
$20.00 China Closet now..$12.85
$28.00 China Closet now..$14.75
$35.00 China Closet now..$17.75
$40.00 China Closet now..$21.50
$45.00 China Closet now..$23.85

Daveno Sets

$60 3-Piece Daveno Sets..$33.50
$70 3-Piece Daveno Sets..$39.75
$75 3-Piece Daveno Sets..$47.50
$85 3-Piece Daveno Sets..$52.50

Chiffoniers

$12.50 Chiffoniers now..$ 6.75
$14.00 Chiffoniers now..$ 8.15
$17.50 Chiffoniers now..$ 9.85
$25.00 Chiffoniers now..$12.85
$27.50 Chiffoniers now..$14.75
$35.00 Chiffoniers now..$17.50
$37.50 Chiffoniers now..$19.50

Library Tables

$ 6.75 Library Tables now $ 3.98
$12.00 Library Tables now $ 6.50
$15.00 Library Tables now $ 8.75
$20.00 Library Tables now $11.45
$30.00 Library Tables now $16.85

Center Tables

$4.00 Center Tables now..$1.95
$4.45 Center Tables now..$2.49
$6.50 Center Tables now..$3.65

Steel Beds

$ 4.00 Steel Beds now..$ 1.59
$ 5.00 Steel Beds now..$ 2.75
$ 6.00 Steel Beds now..$ 3.15
$ 8.00 Steel Beds now..$ 4.75
$10.00 Steel Beds now..$ 5.85
$12.00 Steel Beds now..$ 6.75
$15.00 Steel Beds now..$ 8.75

Bed Springs

$ 5.00 Bed Springs now..$2.75
$ 7.50 Bed Springs now..$3.75
$11.50 Bed Springs now..$5.75
$12.75 Bed Springs now..$6.75

Cedar Chests

$15.00 Cedar Chests now..$ 8.75
$18.00 Cedar Chests now..$10.85
$20.00 Cedar Chests now..$12.50
$22.00 Cedar Chests now..$13.65

Brass Beds

$15.00 Brass Beds now..$ 7.75
$18.00 Brass Beds now..$ 9.85
$25.50 Brass Beds now..$13.50
$30.00 Brass Beds now..$16.75
$37.50 Brass Beds now..$19.75
$45.00 Brass Beds now..$23.85
$60.00 Brass Beds now..$31.75

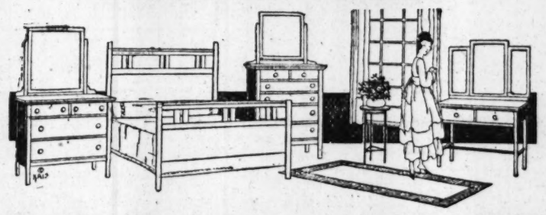
Dressers

$12.00 Dressers now..$ 6.98
$17.00 Dressers now..$ 9.85
$25.00 Dressers now..$12.85
$28.00 Dressers now..$14.85
$35.00 Dressers now..$17.50

Parlor Sets

$45.00 Parlor Set now..$29.75
$60.00 Parlor Set now..$31.50
$68.00 Parlor Set now..$37.50

Bedroom Suites



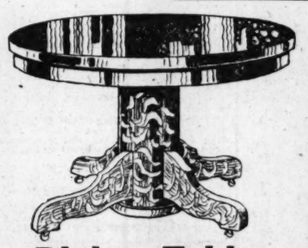
$85.00 Oak or Mahogany Bedroom Set on sale at..$44.50
$125.00 Mahogany Bedroom Set on sale at..$69.75
$150.00 Mahogany and Walnut Bedroom Set at..$77.50
$175.00 Mahogany and Walnut Bedroom Set at..$89.75
$225.00 Mahogany and Walnut Bedroom Set at..$117.50

OPEN EVERY EVENING TILL 9 O'CLOCK

Dining Room Suites



$37.50 Dining Set, 6 pieces, now on sale at..$23.95
$65.00 Dining Set, 9 pieces, now on sale at..$33.75
$89.75 Dining Set, 9 pieces, now on sale at..$49.75
$125.00 Dining Set, 10 pieces, now on sale at..$69.75
$175.00 Dining Set, 10 pieces, now on sale at..$89.75



Dining Tables

$ 8.00 Ex. Tables now..$ 4.75
$18.00 Ex. Tables now..$ 8.75
$22.50 Ex. Tables now..$11.75
$30.00 Ex. Tables now..$14.95
$32.50 Ex. Tables now..$17.75
$37.50 Ex. Tables now..$21.85

Stair Carpets

65c yard remnants now at..27c
$1.00 yard remnants now at..47c
$1.50 yard remnants now at..67c

Heaters

$ 6.00 Heaters..$ 3.85
$ 9.00 Heaters..$ 4.75
$12.00 Heaters..$ 6.95
$15.00 Heaters..$ 8.25
$20.00 Heaters..$11.75
$25.00 Heaters..$13.50
$27.50 Heaters..$16.75
$40.00 Heaters..$23.85

Baby Cribs

$ 7.50 Cribs now..$4.25
$12.00 Cribs now..$6.50
$15.00 Cribs now..$8.75
$18.00 Cribs now..$9.50

Chifforobes

$32.50 Chifforobes..$16.85
$37.50 Chifforobes..$21.50
$42.50 Chifforobes..$24.75
$57.00 Chifforobes..$29.75

Chairs

$1.25 Chairs now..69c
$1.75 Chairs now..89c
$2.00 Chairs now..$1.10
$2.50 Chairs now..$1.50
$3.00 Chairs now..$2.00
$5.00 Chairs now..$2.85

Settees

$12.50 Settee now..$ 6.50
$20.00 Settee now..$ 9.50
$25.00 Settee now..$11.50

Linoleum

Remnants, yard now..33c
2 yards wide now..47½c
4 yards wide now..59½c

Pianos

1 slightly-used Piano on sale at..$75.00
1 slightly-used Piano on sale at..$135.00

Mattresses

$ 5.00 Mattresses..$2.95
$ 7.50 Mattresses..$3.45
$10.00 Mattresses..$4.95
$12.50 Mattresses..$6.35
$15.00 Mattresses..$7.95
$20.00 Mattresses..$9.85

Rockers

$ 2.00 Rockers..98c
$ 3.00 Rockers..$1.39
$ 5.00 Rockers..$2.25
$ 7.50 Rockers..$2.98
$10.00 Rockers..$5.75
$15.00 Rockers..$7.50
$20.00 Rockers..$9.55

Costumers

Finest Qualities Only.
$2.50 Costumer..$1.35
$4.00 Costumer..$2.75
$10 Metal Costumer..$4.75
$12 Costumer at..$5.95



Buffets

$17.50 Buffet..$ 9.45
$18.00 Buffet..$10.65
$25.50 Buffet..$13.75
$37.50 Buffet..$19.75
$50.00 Buffet..$28.75
$70.00 Buffet..$38.75

Small Rugs

$1.85 Small Rugs..78c
$2.00 Small Rugs..$1.15
$3.00 Small Rugs..$1.58

N. W. COR. 10TH AND FRANKLIN AV.

GREATEST WANT MEDIUM IN THE WORLD! MORE "WANTS" IN PROPORTION TO POPULATION IN ITS FIELD THAN ANY OTHER METROPOLITAN NEWSPAPER ON EARTH!

Our Motto: PUBLICITY, PROGRESS, PROFITS!

ST. LOUIS POST-DISPATCH
REAL ESTATE AND WANT DIRECTORY

PART SIX — ST. LOUIS, SUNDAY MORNING, SEPT. 9, 1917. — PAGES 1—18

INDEX

Classification.	Page.
ADOPTION	1
AGENTS—MEN	4
AGENTS—WOMEN	4
AGENTS' RENT LISTS	15
ANIMALS (P't S)	8
APARTMENTS (For Rent)	14
APARTMENTS (For Sale)	17
AQUARIUMS, FISH (P't S)	8
ATTORNEYS	2
AUTOMOBILES	8
BICYCLES	9
BIRDS—POULTRY (P't S)	8
BOARD	10
BOATS, LAUNCHES	9
BOOKS, PERIODICALS	7
BUILDERS' COLUMN	16
BUILDING MATERIAL	16
BUNGALOWS, Cot'ges (Sale)	17
BUNGALOWS, Cot'ges (Rent)	13
BUSINESS CARDS	1
BUSINESS CHANCES	6
BUSINESS (For Sale, Wtd	6
BUSINESS PROP. (For Rent)	14
BUSINESS PROP. (For Sale)	18
CAMERAS	7
CANVASSERS, SOLICITORS	5
CLEANERS (Carpets, Curtains)	1
CLOTHING	10
COMING EVENTS	1
DANCING	2
DENTISTS	2
DETECTIVES	2
DRESSMAKING	2
EXCHANGE (Miscellaneous)	7
EXCHANGE (Real Estate)	16
FARMS, FARM LANDS	18
FINANCIAL	18
FIXTURES	10
FLATS FOR RENT	13
FLATS FOR SALE	17
FOR SALE (Miscellaneous)	7
FOR SALE (Realty)	16
FOUND	1
GARAGES, STABLES	14
GOLD AND SILVER	10
HELP—Men, Boys	3
HELP—Women, Girls	5
HORSES, VEHICLES	10
HOTELS	10
HOUSEHOLD GOODS	7
HOUSES, Fur., For Sale	7
HOUSES FOR RENT	13
HOUSES FOR SALE	14
INSTRUCTION (Miscella')	2
INSTRUCTION (Automobile)	8
INSTRUCTION (Musical)	5
JEWELRY	10
LOANS	18
LOST AND FOUND	1
MACHINERY	9
MAIL ORDERS	5
MEDICAL	2
MILLINERY	2
MISCELLANEOUS WANTS	7
MONEY WANTED	18
MOVING AND STORAGE	1
MUSICAL	10
PARTNERS	4
PATENTS	7
PERSONAL	1
PIANOS—MUSICAL	10
POULTRY, BIRDS (P't S)	8
PRINTING and ADDRESS'G	1
PROFESSIONAL	2
REAL ESTATE—CITY	16
REAL ESTATE—COUNTRY	15
REAL ESTATE—SUBURBAN	17
REAL ESTATE LOANS	16
RESORTS, COUNTRY BOARD	1
ROOFING	16
ROOMMATES	10
ROOMS	10
SAFES	10
SALESMEN	4
SALESWOMEN	4
SCHOOLS	1
SEEDS, PLANTS, TREES	10
SEWING MACHINES	7
SITUATIONS	2
SPECIAL NOTICES	1
STOCKS AND BONDS	18
STORAGE	1
STOVE REPAIRS	2
SUBURBAN PROP. (For Sale)	16
SUBURBAN PROP. (For Rent)	13
TALKING MACHINES	5
THEATRICAL	2
TOILET ARTICLES	2
TRADE SCHOOLS	5
TYPEWRITERS	10
VEHICLES	10
WALL PAPER	1

CHURCH NOTICES

CHRIST CHURCH OF UNIVERSAL BROTHERHOOD. Regular services Sunday evening, 8 p. m. 3830 Olive, Becker's Conservatory. Rev. K. T. Hary, speaker. All welcome. (c)

SPIRITUALISM

HOLY SOULS CHURCH have meetings Friday evening at 4436A St. Louis avenue.

IDEAL Spiritualist Society meetings Tuesday, 2:30. Medium, Rosa, 1526 Carr street.

SPIRITUAL CHURCH. Sunday, 2:30, Friday 7:45. Conducted by Mrs. Diamond. 4662A Easton.

CHURCH OF PSYCHICAL RESEARCH holds regular meetings at 3709A Page. Welcome. Abbotts.

CHURCH DIVINE meeting every Tues. 2 p. m., Thurs. 8 p. m. 1912 North Grand. Mrs. Johnson.

SPIRITUAL CHURCH, Tuesday, Thursday, 8 p. m. 1442 Clinton, Reidt, Medium, speaking Kleinlein.

SPIRITUAL CHURCH OF COMMUNICATION. Meetings Wed. 8:30 p. m. Thurs. at 2:30, Sun. at 4 p. m. 1531 South 9th st. Mrs. C. Waters.

HOME TALENT CHURCH holds services, 14 Benton Hall, 2:30, Sunday, 4253 Finney avenue; Sun. Tues. Fri. Flower circle, 8:30 p. m. Mrs. M. Thompson.

UNIVERSAL SCHOOL OF LIFE (Unity Center), regular services Sunday, 11 a. m., 3837 Olive, Becker's Conservatory. Subject: "O, Ye of Little Faith." We gladly welcome all truth seekers.

FIRST FRATERNAL SPIRITUALIST commence holding services Sun. 2:30 p. m., 8 p. m. Marcus Hall, 4100 Easton. Addresses Rev. Hunter and Seymore. Messages, mediums, Huoba, Sadler and others.

OCCULT SPIRITUAL ALLIANCE CHURCH meets tonight at 8 o'clock sharp, 4162 Olive street. The largest society in the city. Good speaking and tests by different mediums. Wednesday afternoon at 2 o'clock test circle conducted by Mrs. Dettioss. All welcome.

CHRISTIAN SPIRITUALIST ASSOCIATION holding services sun. evening, 8:30, also 2:30. Other services Thurs. afternoon 2:30. Lecture by Mrs. Wright. Messages by Mrs. C. A. Manley. Other mediums. 3041 Washington also holding services at 8:30 Thurs. evening by Mrs. Manley and Grattan.

FIRST SPIRITUAL ASSOCIATION OF MISSOURI CHURCHES.

New Light Church meets at 2819 Salina street, Tuesday evenings and Thursday afternoons. Mrs. J. Feick, medium.

South Side Church meets at 533 West Marceau street, Tuesdays 2:30 and Thursday evening. Mrs. Ecker, medium.

Truthseekers, Nineteenth and Wright, Sunday afternoons, Wednesday evenings. Geyer avenue and Broadway, Friday afternoons. Mrs. Galls, medium.

Spiritual Unity meets Thursday evening at 1107 Obear avenue. Mrs. Gerhold, medium.

University Church will open meetings Sunday evenings in Weltner's Hall, 3620 Finney avenue, Sept. 16. Mrs. David Johnson, medium.

New Thought Church. Services held at home of Mrs. Assman, medium, 4251 McPherson, Tuesdays 2:30 and Thursday evenings.

All Souls', 4416 West Belle. Sunday, 8:00 and Wednesday evenings. Mrs. Armstead, medium.

Communion of Souls, 2641 Lucas. Sunday 11 a. m. Also Sunday, Tuesday and Friday evenings. Miss Howard, pastor.

Golden Rule. Services 2:30. Lyceum 1:30, Ashland Hall, 4301 Natural Bridge avenue. Mrs. Connors, pastor, 3614 Paris avenue.

ORGANIZED SPIRITUALISTS.

Affiliated with State and National Associations.

Subject: "Vicarious Atonement; Is It True?" Bible reading: Galatians 6, 3:5.

First Spiritualist Church, 3125 South Broadway, Sundays 3 p. m. Rev. Mrs. Price, pastor.

Second Spiritualist Church, Phoenix Hall, Jefferson and Cass. Sundays 3 and 8 p. m. Mrs. Dronner. Message circles, Tuesday 3 p. m. and Fridays 8 p. m. at 5976 Easton avenue.

Third Spiritualist Church, Becker Conservatory, 3832 Olive street. Sunday afternoon 2:45. Special program: Dr. Vierling, Miss Wheeler, Miss Riedell, Rev. Henriette Vierling, pastor. Welcome.

Fourth Spiritualist Church, 3607 North Eleventh. Sundays 3 p. m. Mrs. Emelin Stricker, medium.

Fifth and Sixth Churches open soon. State's Spiritualists' Association of Missouri's grand mass meetings, Becker Conservatory, 3832 Olive street. Sept. 12—16, Wednesday, to Sunday nights 8 p. m., and Sunday afternoon. Splendid spiritual and musical program: Mrs. Joseph Whitwell, St. Paul, Minn.; Oliver Wroughton, Kansas City, and all our local mediums. Eva Tremayne, Irvin Mattick and Charles Bull assist with their beautiful songs.

DEATHS

BAYER—Entered into rest on Thursday, Sept. 6, 1917, at country home, Kirkwood, Mo., Couch avenue and Missouri Pacific tracks, at 6 p. m., Charley J. Bayer, beloved son of William and Augusta L. Bayer (nee Langonett).

Funeral from St. Peter's Church on Monday, Sept. 10, at 10 a. m., Kirkwood. Friends invited to church. Please omit flowers. Burial in Calvary Cemetery. Motor. (7)

CRILLY—On Saturday, Sept. 8, 1917, at 2:30 a. m., Florence Crilly, beloved wife of William S. Crilly and dear mother of Clifford E. and Francina Dickey.

Funeral from family residence, 617 Dover place, on Monday, Sept. 10, at 2 p. m., to Park Lawn Cemetery. Motor. (c)

CULLER—Entered into rest on Thursday, Sept. 6, 1917, at 9:50 p. m., Cecilia Culler (nee Lithegner), beloved wife of George Culler, dear mother of Leona, Audrey, Norbert and George Jr., dear daughter of Mrs. Magdalina Lithegner, dear sister of Laura, George and John Lithegner, and our dear sister-in-law and aunt; aged 34 years.

Funeral from residence, 1408 Benton street, Monday, Sept. 10, at 7:30 a. m., thence to St. Liborius, thence Calvary Cemetery. Carriages. (c7)

DEATHS

BETTINGER—Entered into rest at Boston, Mass., on Tuesday, Sept. 4, 1917, at 7 o'clock p. m., Marion H. Bettinger, beloved daughter of John J. Bettinger.

Funeral will take place from residence, 5523 Maple av., on Sunday afternoon, Sept. 9, at 2 o'clock, to Bellefontaine Cemetery.

Friends are invited. (Motor.) (c)

CLOBES—Asleep in Jesus, on Saturday, Sept. 8, 1917, at 5:40 p. m., Clarence W. Clobes, dearly beloved son of Andrew and Emma Clobes (nee Taylor), and beloved brother of Earl and Clyde Clobes, aged 20 years 14 days.

Funeral on Tuesday, Sept. 11, at 2:30 p. m., from family residence, 1908 Knox avenue. Interment in New Picker Cemetery. Motor. (c)

DUEBELBEIS—Entered into rest on Saturday, Sept. 8, at 6:05 a. m., Mathilda Duebelbeis (nee Obnauer), dear mother of Harry and George Duebelbeis, Emma Schneider and Hilda Adams (nee Duebelbeis) and our dear sister, mother-in-law and grandmother, at the age of 61 years.

Funeral on Monday, Sept. 10 at 3 p. m. from Ziegenhein Bros.' chapel, 2623 Cherokee street, to New St. Marcus' Cemetery. Motor.

Minneapolis (Minn.) papers please copy. (c7)

EHLEN—William J. Ehlen, at Pueblo, Colo.

Due notice of funeral will be given.

ELLIOTT—Suddenly, on Friday, Sept. 7, 1917, Carl T. Elliott, beloved husband of Nina Elliott (nee Noak), dear son of J. D. Elliott and the late Julia Elliott and our dear brother.

Remains will be shipped from residence, 2807A Park avenue, on Monday, Sept. 10, at 7:30 a. m., for interment at Newton, Iowa. Deceased was a member of Mary Walker Lodge, Division No. 327, B. of L. E. (c)

FAENGER—Entered into rest on Friday, Sept. 7, 1917, at 7:15 p. m., Mary Faenger, beloved wife of Henry Faenger, dear mother of Fred Faenger, Marie Goette, Charles, Frank, Henry, John and Anna Faenger and our dear mother-in-law and grandmother, aged 50 years.

Funeral from Wacker-Helderle funeral parlor, 2331 South Broadway, Monday, Sept 10 at 8:30 a. m., to SS. Peter and Paul's Church, thence to SS. Peter and Paul's Cemetery. Motor.

FINKE—Entered into rest on Saturday, Sept. 8, 1917, at 6:40 a. m., Christopher Finke, beloved husband of Marie Finke (nee Hellmann), dear step-father of Louisa Merkel (nee Hattern) and dear son of Mrs. Louisa Finke, our dear brother and brother-in-law, at the age of 42 years.

Funeral Tuesday, Sept. 11, at 1:30 p. m., from family residence, 4561 North Broadway, to Zion's Cemetery.

FLEER—Entered into rest on Saturday, Sept. 8, 1917, at 5:40 p. m., Anna Elsabein Fleer (nee Wehmeyer), beloved wife of the late H. H. Fleer, dearly beloved mother of the late William, Rev. Herman Fleer, Mrs. Mary Rethemeyer (nee Fleer), Rev. Henry Fleer, J. Fred Fleer, Mrs. Mina Racherbaumer (nee Fleer), Rev. August, Rev. John Fleer, Mrs. Anna Langenberg (nee Fleer), Rev. Gottlieb and George Fleer, our dear mother-in-law and grandmother, aged 86 years 7 months.

Funeral services Monday, Sept. 10, at 3 p. m., at the residence of her son, J. Fred Fleer, 3973A Ashland avenue. Interment at Charlotte, Mo., Tuesday, Sept. 11. Omit flowers.

GERHARD—Entered into rest Saturday, September 8, Albert J. Gerhard of 4521 Duncan av.

Funeral notice later.

GILGARR—Entered into rest on Friday, Sept. 7, 1917, at 9 a. m., John F. Gilvarry, beloved son of Michael D. and Mary Gilvarry (nee Kelly), brother of Dorothy, Mary and Ruth Gilvarry, aged 6 years 2 months 23 days.

Funeral will take place from the family residence, 6410 Hayes Court, on Monday, Sept. 10, at 8:30 a. m., to All Saints' Church, thence to Calvary Cemetery. Friends are respectfully invited. Carriages. (c)

HEMKER—On Friday, Sept. 7, 1917, at 12:35 a. m., Casper J. Hemker, beloved husband of Maria Henker (nee Schulte), dear father of Frank, Henry and Conrad Hemker, and Marie Starnes (nee Henker), and our dear Sternes (nee Hemker), and our dear father-in-law, grandfather and brother, at the age of 71 years.

Funeral from Gebken chapel, 2846 Meramec street, on Monday, Sept. 10, at 8:30 a. m., to St. Anthony's Church, thence to SS. Peter and Paul's Cemetery. Relatives and friends invited to attend. Motor.

Quincy (Ill.) papers please copy. (c)

MERB—On Thursday, Sept. 6, 1917, at 7:50 a. m., Adam Merb, beloved husband of Katherine Merb (nee Trump), beloved son of Mrs. Amelia Merb (nee Engel), dear father of Chas. Wm. Williams and dear brother of Theodore, Henry, Phillip and Albert Merb, brother-in-law and uncle, aged 37 years.

Funeral from residence, 158 Sidney, Sunday, Sept. 9, at 2 p. m., to Jesus Church, thence to New St. Marcus' Cemetery. Deceased was a member of Dewey Tent, No. 84, K. O. T. M. Motor. (c)

HERRMANN—Entered into rest on Monday, Sept. 3, 1917, John P. Herrmann, beloved brother of Mrs. Philopene A. Koppen, Mrs. Kate W. Harris (Phoenix, Ariz.), Clara, August F. and Julia P. Herrmann.

Funeral Sunday, Sept. 9, at 3 p. m., from family residence, 3529 Pine street, to New Picker Cemetery. Interment private. (c)

KISSLING—On Saturday, Sept. 8, 1917, at 5:30 p. m., Andrew Kissling, dearly beloved brother of Indians, Albert, John, Arnold, Henry and Fred Kissling, Mrs. Margaret Studer (nee Kissling), our dear brother-in-law and uncle, after a lingering illness, aged 38 years.

Due notice of funeral will be given. (c)

KRAMER—At residence, 4243 Prairie avenue, on Thursday, Sept. 6, 1917, Peter Kramer, aged 72 years, dearly beloved husband of Augusta Kramer (nee Zurmuehlen) and father of August C., Johanna D. Kramer.

Funeral Monday, Sept. 10, at 2 p. m., from William F. Paschedag's chapel, 2825 North Grand avenue, to Calvary Cemetery. Motor. Relatives and friends are invited. (7)

LAUDENBACHER—Entered into rest on Friday, Sept. 7, 1917, Frederick Laudenbacher, formerly of 215 South Third street, at the age of 66 years.

Funeral on Tuesday, Sept. 11, at 9 a. m., from Clem Welck's funeral parlors, 412 Duchonquette street, to Missouri Crematory. Motor. (c)

McCASH—Entered into rest on Saturday, Sept. 8, 1917, at 3:15 p. m., Charles G. McCash, beloved son of Mrs. Jane Cosgrove and James McCash, dear brother of James Jr., Dan and Matthew McCash and Mrs. Henrietta Schuddig, at the age of 30 years.

Funeral Tuesday, Sept. 11, at 3 p. m., from family residence, 1519 Wellston avenue, Wellston, St. Louis County, to Zion Cemetery. Carriages. (c)

DEATHS

MAGUIRE—Entered into rest on Friday, Sept. 7, 1917, Bridget M. Maguire.

Funeral from residence, 5028 Ridge avenue, to St. Mark's Church, corner Page and Academy avenues, Monday, Sept. 10, at 9 a. m. Interment private. (c7)

MELVILLE—Entered into rest on Friday, Sept. 7, 1917, William C. Melville.

Funeral from C. R. Lupton's chapel, 4449 Olive street, Monday, Sept. 10, at 8 a. m., to New Cathedral. Motor. (c)

PARETTI—Entered into rest on Friday Sept. 7, 1917, at 8:30 o'clock p. m., Olivia Julia Paretti, dearly beloved sister of Anthony Paretti and the late Maria Gazzolo, Aunt of Charles, Anthony and Delia Rowe, George Meyers, Andrew, Louis and Mamie Gazzolo.

Funeral will take place from the family residence, 24 South Eighth street, on Monday morning, Sept. 10, at 8 o'clock, to St. Charles Borromeo's Church, thence to Calvary Cemetery.

Friends are respectfully invited.

Chicago, (Ill.) and New Orleans, (La.) papers please copy. (c)

PURDUE—Entered into rest on Saturday, Sept. 8, 1917, at 8:35 a. m., Cassius M. Purdue, beloved husband of Florence B. Purdue (nee Bailey), dear stepfather of Mrs. Bessie Manion.

Remains will be taken from family residence, 109 South Fifteenth street, on Monday, Sept. 10, at 7 a. m., to Union Station, thence via L. & N., to Evansville, Ind., for interment.

Evansville (Ind.) papers please copy. (c)

REEMTS—Entered into rest Friday, Sept. 7, 1917 at 9:30 p. m. Edward Reemts at the age of 52 years, dearly beloved son of Anna Reemts (nee Hatterman) and dear brother of John, Reemts, Lena Simon, Anna Able, Frances Haupt (nee Reemts).

Funeral Monday Sept. 10, 1917 at 2 p. m. from A. Traube funeral parlors 1819 Russell av. to St. Paul cemetery. (7)

RICHTER—On Thursday, Sept. 6, 1917, at 10:35 a. m., Anna Richter, dear daughter of Mary Richter, dear sister of Mamie Richter, Lizzie Mench, Cecelia Juettemeyer and our dear aunt, at the age of 42 years.

Funeral from the late residence, 6108 Ella avenue, on Monday, Sept. 10, at 8:30 a. m., to St. Barbara's Church, thence to Calvary Cemetery. Motor. (c)

SARTINI—Entered into rest on Saturday, Sept. 8, 1917, at 5 a. m., Mary Sartini (nee Botto), beloved wife of Anthony Sartini, dear mother of Mrs. Clorlinda Meyers, Mrs. Jennie Rainoldi and John Botto, and our dear sister, mother-in-law and grandmother, in the sixty-seventh year.

Funeral Tuesday, Sept. 11 at 8:15 a. m., from family residence, 6101 Ella, to St. Charles Boromeo Church, thence to Calvary Cemetery. Motor.

SCHAALES—Entered into rest on Friday, Sept. 7, at 1:15 a. m., Emma Schaales, beloved daughter of Mrs. Casper Schaales (nee Schwartz), and our dear sister, sister-in-law and aunt.

Funeral from residence, 2323A Warren street, Monday, Sept. 10, at 2:30 p. m., thence to Zion's Cemetery. Relatives and friends invited. Motor.

SCHUEDDIG—Entered into rest after a lingering illness, on Friday, Sept. 7, 1917, at 12:20 p. m., Julia Schueddig (nee Bode), dear wife of the late Ferdinand Schueddig, beloved mother of Charles, William and Thomas Schueddig and Mrs. Ella Cheshire (nee Schueddig), dear sister of Mrs. Emma Wagner, and our dear mother-in-law, grandmother, great-grandmother and aunt, at the age of 79 years.

Funeral Monday, Sept. 10, at 2:30 p. m., from family residence, 525 South Jefferson avenue, to New Picker Cemetery. Motor. (c)

SCHULTE—Entered into rest on Friday, Sept. 7, 1917, at 1:40 a. m., at Beemont, Mo., Anna F. Schulte (nee Nicks), beloved wife of Anton Schulte and mother of Ellen Schulte and daughter of Herbert and Carrie Nicks and dear sister and sister-in-law.

Funeral Monday, Sept. 10, at 8:30 a. m., from Sharkey chapel, 2831 Union avenue, to Blessed Sacrament Church, thence to Calvary Cemetery.

SMITH—On Thursday, Sept. 6, 1917, at 11 p. m., Bertha M. Smith (nee Greafey), dearly beloved wife of August C. Smith, beloved mother of Elmer, Dorothy and John Smith and our dear daughter and sister, at the age of 36 years.

Funeral Sunday, Sept. 9, at 2:30 p. m., from family residence, 4764 Genevieve avenue, to Bethania Cemetery. Motor. (c)

TILLOTSON—Entered into rest on Friday, Sept. 7, 1917, George H. Tillotson, beloved husband of Annie R. Tillotson (nee Schumacher), aged 42 years 4 months 3 days.

Funeral Sunday, Sept. 9, at 2:30 p. m., from residence, 6614 Plymouth avenue. Deceased was a member of William McKinley Council, No. 18, O. U. A. M., and Oliver Camp, No. 11,369, M. W. A. (c7)

TIMPE—Entered into rest on Saturday, Sept. 8, 1917, at 10:20 a. m., Minnie Timpe (nee Stumpe), dearly beloved wife of Henry Timpe, dear mother of William Timpe, Mrs. Danewerth and Lena Timpe, dear daughter of Charlotte Stunyse and our dear sister, sister-in-law, mother-in-law and grandmother, at the age of 66 years 11 months 16 days.

Funeral will take place on Tuesday, Sept. 11, at 1:30 p. m., from family residence, 4164 Grove street, to East Grand Avenue Presbyterian Church, thence to St. John's Cemetery. Relatives and friends invited to attend. Motor. (c)

WEIL—Entered into rest on Friday, Sept. 7, 1917, at 3 p. m., George Weil, beloved husband of Hilda Weil (nee Teichel), and dear father of Ella, Tillie, Edward, Marie and Christina Weil and our dear brother, brother-in-law and uncle, at the age of 38 years.

Funeral on Monday, Sept. 10, at 2 p. m., from family residence, 3337 South Seventh street, to Old St. Marcus' Cemetery. Deceased was a member of St. Louis Camp, No. 5, W. O. W., and Beer Bottlers' Union, Local No. 187. Carriages. (c7)

WELMRING—Entered into rest on Saturday, Sept. 8, 1917, at 8:20 a. m., Clarence Emil Welmering, beloved husband of Cora Welmering (nee Tammehill) dear son of Elizabeth Welmering (nee Trump), dear son-in-law of Rose Tammehill, dear brother of John, Edward, Frank, Michael, George, James and Harry Welmering, dear brother-in-law of Grace Beauchamp, Gerald Tammehill, Theresa, Kate, Carrie, Della, Alto and our dear uncle.

Due notice of funeral from residence of his brother, Edward Welmering, 3557 South Spring avenue, will be given. (c)

Card of Thanks.

We wish to extend our sincere thanks to our relatives for their sympathy shown us in the loss of my dear husband and our father, Fred Metz; for the floral offerings; and also pallbearers.

MRS. FRED METZ AND FAMILY.

DEATHS

WITTE—Entered into rest on Friday, Sept. 7, 1917, at 12:15 a. m., Frances Witte, dearly beloved daughter of Catharine G. Witte (nee Gellenbeck), and dear sister of Catherine Hummel (nee Witte), and Mathilda, Henry, Edward, Frank, George, Anthony and John Witte, at the age of 23 years 5 months and 11 days.

Funeral will take place from family residence, 2019 Withnell avenue, on Monday, Sept. 10, at 8:30 a. m., to St. Agnes' Church, thence to SS. Peter and Paul's Cemetery. Motor.

Card of Thanks.

I wish to extend my thanks to relatives and friends for floral offerings and sympathy shown in the loss of my wife, Mary.

JOSEPH P. JUD.

Card of Thanks.

We wish to extend our sincere thanks to relatives and friends for their kind sympathy and beautiful floral offerings shown us during our sad bereavement in the loss of my dear wife, Christina Krill.

THE BEREAVED FAMILY.

Card of Thanks.

We wish to extend our sincere thanks to our relatives and friends and the Rev. Joseph Westhues for their expressions of sympathy and condolence in the sad loss of our beloved mother and grandmother, Anna Stratmann; also for the beautiful flowers.

STRATMANN FAMILY.

Card of Thanks.

Wish to extend my sincere thanks to friends and relatives for their sympathy in my bereavement in the loss of my dear mother, Barbara Kaiser; also to the Rev. H. Walser and to the pallbearers and to the Ziegenhein Bros., undertakers, for their efficient services.

MARTIN C. KAISER.

Card of Thanks.

We wish to extend our sincere thanks to our relatives, friends and neighbors and the Rev. Kelly, pallbearers and also the undertakers, Peter Hirs, for sympathy shown us in the sad bereavement in the loss of our mother, Christena Dannenbrink; also for the beautiful floral offerings. Bereaved children

ROBERT AND DORA.

Card of Thanks.

We wish to extend our sincere thanks to the Rev. Summers, Operative Plasterers, No. 3, A. O. U. W. No. 14, relatives and many friends for the sympathy shown us in our sad and late bereavement in the loss of our dear husband, father and grandfather, John Moeller.

MRS. J. MOELLER AND FAMILY.

Card of Thanks.

We wish to extend our sincere thanks to our relatives and many friends, especially Naphtali Lodge, No. 25, A. F. and A. M., for the loving words of consolation and kindness during the long illness of my beloved husband, Louis Dralle; also the Rev. H. Walz, pallbearers, Ziegenhein Bros. and for the many beautiful floral offerings.

MRS. L. DRALLE, Wife; MR. AND MRS. L. RUMPF. (c)

Card of Thanks.

We wish to extend to our relatives and friends our sincere thanks for their sympathy and kindness shown us in the sad loss of my beloved husband and our father, Robert A. Pelster; and for their floral offerings; we also wish to thank the Rev. Theodore Oberhellmann, the pallbearers and Mr. Charles Hermann, the undertaker.

MRS. CARRIE PELSTER AND FAMILY. (c)

Card of Thanks.

I wish to thank my many relatives and friends for their kind sympathy shown me in my late sad hour of bereavement in the loss of my dear husband, Joseph Sudmeyer; and also for their many beautiful floral offerings; I especially thank the employes of the United Railways Co., Hodiamont division, and linemen, the pallbearers, the undertaker and the undertaker, George L. Pleitsch.

IDA C. SUDMEYER, Wife.

Card of Thanks.

We wish to extend our sincere thanks to the most Rev. Father Galvin of St. Mark's Church for his kind words; also relatives and friends, employes of S. S. Kresge, the A. O. H. Society who served as pallbearers for their kindness and sympathy shown us in the loss of our dear father and grandfather, Patrick Finnegan, who departed this life Sept. 2, 1917; also for the many beautiful floral offerings.

Edward Finnegan, son; Mrs. William McCormick, daughter; Margaret and Agnes McCormick, grandchildren.

In Memoriam.

In memory of our beloved son and brother, Rudolph Lang, who departed this life Sept. 8, 1916. Sadly missed but not forgotten by

MOTHER AND CHILDREN.

In Memoriam.

Mrs. Firmine Mackey Baldwin. Just two years ago today you left me. Gone but not forgotten by your son and only child

SAM BALDWIN.

In Memoriam.

In memory of our beloved brother, John Otto, who departed life one year ago Sept. 11, 1916. Sadly missed by his brothers

OSCAR AND FREDERICK OTTO AND FAMILY.

In Memoriam.

In loving memory of our dear mother, Rosa F. Dausch, who died Sept. 10, 1914.

Day by day we sadly miss you,
A voice we loved is stilled;
And in our hearts the sadness deepens.
Sadly missed by her

In Memoriam.

In loving remembrance of my dear son and our brother, John Otto, who was taken from us one year ago, Sept. 11, 1916. Gone but never shall be forgotten by his

MOTHER, SISTERS AND BROTHERS.

In Memoriam.

In loving remembrance of our dear daughter and sister, Elsie C. Karger (nee Graf), who departed this life one year ago, Sept. 12, 1916. Dear Elsie, you are gone but not forgotten. May God grant you eternal rest. Sadly missed by

PARENTS, BROTHERS AND SISTERS AND THOSE WHO LOVED HER.

In Memoriam.

In loving remembrance of our dearly beloved wife and daughter, Katie Koch (nee Wind), who passed away Sept. 7, 1916.

We grieved when she departed,
Time was too short to say farewell
To those she knew and loved so well.
We miss her coming footsteps,
We miss her everywhere;
Home is not what it used to be
Since my dear wife and daughter is not there.

Sadly missed by her

HUSBAND AND PARENTS.

Notice to Want Advertisers

Closing Time of the Various Editions of the Post-Dispatch on and After September 10, 1917:

HOME EDITIONS, DAILY—Advertisements received before 11 o'clock a. m. will be printed in the Home Edition.

LATER EDITIONS, DAILY—Advertisements received after 11 o'clock and as late as 1:15 will be printed in the later editions, except Saturday.

SUNDAY EDITIONS—Advertisements received before 9:45 p. m. Saturday will be printed in all the city Sunday Editions.

TO INSURE the best service in the handling of your "want" file the advertisement early in the day.

POST-DISPATCH WANT AD DEPARTMENT.

DEATHS

In Memoriam.

In loving memory of our dearly beloved mother, Johanna Lamberty, departed this life three years ago. Not gone from memory, not gone from love, gone to meet her father home above; and while she lies in peaceful sleep her memory we shall always keep. Sadly missed by

MR. AND MRS. BETZOLD AND FAMILY. (c)

In Memoriam.

In loving memory of our dear mother, Mrs. Mary Brormann, who died Sept. 8, 1915.

Some time, some day our eyes shall meet
The place we love so well,
And all that is left for memory
Is her grave on a distant hill.

Sadly missed by
DAUGHTERS, SONS, SONS-IN-LAW AND GRANDCHILD.

In Memoriam.

In loving remembrance of our darling daughter, Edith E. Ruppel, who died Sept. 11, 1914.

We have longed for you, darling daughter,
Through three long, lonely years.
Our hearts filled with sorrow,
Our eyes bedimmed with tears.
Oh, darling, how we miss you
No one but us can tell;
God who loved you better
Has taken you home to dwell.

Sadly missed by
FATHER, MOTHER AND BROTHER.

In Memoriam.

DAUGHTERS. (c)

In loving remembrance of our dear mother, Mrs. Agnes Fitzsimmons, who departed this life Sept. 11, 1916.

One sad year has passed away; sad and sudden was the call for our dear mother; loved by all, with little thought that on that day our dear mother was called away. We could not realize what was said when the message came that she was dead. Day by day we sadly miss her; friends may think the wound is healed, but they little know the grief that's within our hearts concealed. Shall never be forgotten, never from our memory fade; loving hearts will always linger round the grave where she is laid.

Sadly missed by daughters, son and sons-in-law.

MRS. H. J. ZBAREN. (c)

NOTICE.—Elk Camp, No. 277, W. O. W., will unveil the monument erected to the memory of our late Sov. Otto E. Bill at Park Lawn Cemetery on Sunday afternoon at 2:30 o'clock. All are invited to attend.

A. F. HALLS, C. C.

F. W. SCHEID, Clerk.

UNDERTAKERS

PEETZ BROS.

Funeral chapel, 2739 Lafayette av.; auto and carriage funerals; no charge for chapel.

RESORTS

BUNGALOW—For sale or exchange, with 8 acres, on river bluffs, 16 miles south of city. Phone Cabany 4953R.

THREE-ROOM FURNISHED HOUSE—Fine water, garden, fishing, bathing in Okaw River; Modac, Ill. Mrs. Otter, 1776 Mississippi.

GRANDE VISTA, near Robertsville, Mo.; 40 miles out on the Frisco; an excellent family resort, invites you to enjoy its pleasures; its manager, Col. Johnson, is a Southern gentleman and makes a great effort to please his guests; come out for your week-ends and vacations.

PERSONAL

PERSONAL

PERSONAL—Sister and Boy: Write. We like to hear from you. Papa and Mamma.

PERSONAL—John Conlin: Write to your mother, who is left a widow. Address 147 Boyd st., Newark, N. J.

PERSONAL—Jesse Engelman: Write to your mother, Mary Engleman, 604 Elm st., New Athany, Ind.

PERSONAL—I will not be responsible for any debts contracted by my wife, Lottie E. Becker. Signed W. H. BECKER. (c7)

PERSONAL—Ned Beardson, at 1228 Spruce st., who came from Memphis, would like to know the whereabouts of Tisha Beardson, also from Memphis.

PERSONAL—Liberal reward for satisfactory information, present whereabout, or evidence of death, Daniel Havird, last employed Cudahy Packing Co., Kansas City, Kan., last seen Kansas City, Mo., July, 1904. Age 44, height 6 ft., fair complexion, blue eyes, brown hair. Address J. Havird, Blue Grass Hotel, St. Louis, Mo. (c)

ADOPTION

ADOPTION—Girl between 3 and 5 years, by responsible couple. Box E-148, Post-Dis.

ADOPTION—Would adopt girl about 3 years old; good home. Box F-58, Post-Dispatch.

ADOPTION—Responsible party wants to adopt healthy girl not under 10 years. Address 2749 Gever.

FOR ADOPTION—Fine, handsome, healthy baby boy and girl, Palm's Maternity Home, 3241 Waverly av., East St. Louis, Ill. (7)

FOR ADOPTION—Two boys, one 3, one 4 years; one baby girl 1 year; good parentage. Box K-344, Post-Dispatch.

FOR ADOPTION—Healthy, handsome boy; 18 months old; good parentage. Box B-35, Post-Dispatch. (99)

FOR ADOPTION—A fine healthy baby boy of good parentage; bring references. Mrs. Warrance's Maternity Home, 2600 Washington. (c)

COMING EVENTS.

GRAND OPENING — Huchmann & Dyer's dancing class at Wisser's Hall, 20th and East Grand, Monday evening, Sept. 10th; gentlemen 35c; ladies 15c; best instructors.

MEXICANS—El comite patriatico Mexicano del Central Latino Americano as invita a la Celebracion de la Independencia de Mexico en potra Inmensa Hibernia Hall, Grand y Finney avs., el 15 de Sept. a las 8 p. m. Selecto programa; hefrescos y baile. Entrada: Varones, $1; senoras y ninos, gratis. (80)

DISSOLUTION NOTICE

DISSOLUTION NOTICE—Notice is hereby given that the partnership heretofore existing between W. A. Fuller and F. H. Coult under the name of Fuller-Coult Co. was on Aug. 1, 1917 dissolved by mutual consent. Mr. W. A. Fuller will continue the business under the same style.

W. A. FULLER.
F. H. COULT. (c99)

SPECIAL NOTICES

SPECIAL NOTICE—This is to notify all persons that on and after this date I will not be responsible for any debts contracted by F. W. Spengemann, my husband.

MRS. F. W. SPENGEMANN.

SPECIAL NOTICE—This is to notify all persons that on and after this date I will not be responsible for any debts contracted by F. W. Spengemann, my husband. (90)

MRS. F. W. SPENGEMANN.

SPECIAL NOTICE—Orange Grove 234, W. C., will unveil the monument of the late Minnie Brucker at St. John's Cemetery, Sunday afternoon, at 2:30, Sept. 9, 1917. Members and friends are cordially invited to attend. (c)

LOST and FOUND

LOST

BAG—Lost, mesh bag, containing key, handkerchief, chamois. Finder please call Lindell 6237R

GREATEST WANT MEDIUM IN THE WORLD! MORE "WANTS" IN PROPORTION TO POPULATION IN ITS FIELD THAN ANY OTHER METROPOLITAN NEWSPAPER ON EARTH!

INDEX

Classification.	Page.
ADOPTION	1
AGENTS—MEN	4
AGENTS—WOMEN	4
AGENTS' RENT LISTS	13
ANIMALS (Pt 3)	6
APARTMENTS (For Rent)	14
APARTMENTS (For Sale)	17
AQUARIUMS, FISH (Pt 3)	8
ATTORNEYS	2
AUTOMOBILES	8
BICYCLES	9
BIRDS—POULTRY (Pt 3)	8
BOARD	10
BOATS, LAUNCHES	9
BOOKS, PERIODICALS	7
BUILDERS' COLUMN	16
BUILDING MATERIAL	16
BUNGALOWS, Cot'ges (Sale)	17
BUNGALOWS, Cot'ges (Rent)	13
BUSINESS CARDS	1
BUSINESS CHANCES	6
BUSINESS (For Sale, Wtd)	6
BUSINESS PROP. (For Rent)	14
BUSINESS PROP. (For Sale)	18
CAMERAS	7
CANVASSERS, SOLICITORS	5
CLEANERS (Carpets, Curtains)	1
CLOTHING	10
COMING EVENTS	1
DANCING	2
DENTISTS	2
DETECTIVES	2
DRESSMAKING	2
EXCHANGE (Miscellaneous)	7
EXCHANGE (Real Estate)	16
FARMS, FARM LANDS	18
FINANCIAL	18
FIXTURES	10
FLATS FOR RENT	13
FLATS FOR SALE	17
FOR SALE (Miscellaneous)	7
FOR SALE (Realty)	16
FOUND	1
GARAGES, STABLES	14
GOLD AND SILVER	10
HELP—Men, Boys	3
HELP—Women, Girls	5
HORSES, VEHICLES	10
HOTELS	10
HOUSEHOLD GOODS	7
HOUSES, Fur., For Sale	7
HOUSES FOR RENT	13
HOUSES FOR SALE	14
INSTRUCTION (Miscella's)	7
INSTRUCTION (Automobile)	8
INSTRUCTION (Musical)	5
JEWELRY	10
LOANS	18
LOST AND FOUND	1
MACHINERY	9
MAIL ORDERS	5
MEDICAL	2
MILLINERY	2
MISCELLANEOUS WANTS	7
MONEY WANTED	18
MOVING AND STORAGE	1
MUSICAL	10
PARTNERS	4
PATENTS	7
PERSONAL	1
PIANOS—MUSICAL	10
POULTRY, BIRDS (Pt 3)	8
PRINTING and ADDRESS'G	1
PROFESSIONAL	2
REAL ESTATE—CITY	16
REAL ESTATE—COUNTRY	18
REAL ESTATE—SUBURBAN	17
REAL ESTATE LOANS	16
RESORTS, COUNTRY BOARD	1
ROOFING	16
ROOMMATES	12
ROOMS	10
SAFES	10
SALESMEN	4
SALESWOMEN	4
SCHOOLS	1
SEEDS, PLANTS, TREES	19
SEWING MACHINES	7
SITUATIONS	2
SPECIAL NOTICES	1
STOCKS AND BONDS	18
STORAGE	1
STOVE REPAIRS	2
SUBURBAN PROP. (For Sale)	16
SUBURBAN PROP. (For Rent)	13
TALKING MACHINES	3
THEATRICAL	2
TOILET ARTICLES	2
TRADE SCHOOLS	5
TYPEWRITERS	10
VEHICLES	10
WALL PAPER	1

Our Motto: PUBLICITY, PROGRESS, PROFITS!

ST. LOUIS POST-DISPATCH
REAL ESTATE AND WANT DIRECTORY

PART SIX ST. LOUIS, SUNDAY MORNING, SEPT. 9, 1917. PAGES 1—18

INDEX

Classification.	Page.
HOUSES FOR RENT	13
HOUSES FOR SALE	14
INSTRUCTION (Miscella's)	7
INSTRUCTION (Automobile)	8
INSTRUCTION (Musical)	5
JEWELRY	10
LOANS	18
LOST AND FOUND	1
MACHINERY	9
MAIL ORDERS	5
MEDICAL	2
MILLINERY	2
MISCELLANEOUS WANTS	7
MONEY WANTED	18
MOVING AND STORAGE	1
MUSICAL	10
PARTNERS	4
PATENTS	7
PERSONAL	1
PIANOS—MUSICAL	10
POULTRY, BIRDS (Pt 3)	8
PRINTING and ADDRESS'G	1
PROFESSIONAL	2
REAL ESTATE—CITY	16
REAL ESTATE—COUNTRY	18
REAL ESTATE—SUBURBAN	17
REAL ESTATE LOANS	16
RESORTS, COUNTRY BOARD	1
ROOFING	16
ROOMMATES	12
ROOMS	10
SAFES	10
SALESMEN	4
SALESWOMEN	4
SCHOOLS	1
SEEDS, PLANTS, TREES	19
SEWING MACHINES	7
SITUATIONS	2
SPECIAL NOTICES	1
STOCKS AND BONDS	18
STORAGE	1
STOVE REPAIRS	2
SUBURBAN PROP. (For Sale)	16
SUBURBAN PROP. (For Rent)	13
TALKING MACHINES	3
THEATRICAL	2
TOILET ARTICLES	2
TRADE SCHOOLS	5
TYPEWRITERS	10
VEHICLES	10
WALL PAPER	1

CHURCH NOTICES

CHRIST CHURCH OF UNIVERSAL BROTHERHOOD. Regular services Sunday evening, 8 p. m. 3830 Olive, Becker's Conservatory. Rev. K. T. Hary, speaker. All welcome. (c)

SPIRITUALISM

HOLY SOULS CHURCH have meetings Friday evening at 4436A St. Louis avenue.

IDEAL Spiritualist Society meetings Tuesday, 2:30. Medium, Rosa, 1525 Carr street.

SPIRITUAL CHURCH, Sunday, 2:30, Friday 7:45. Conducted by Mrs. Diamond. 4662A Easton.

CHURCH OF PSYCHICAL RESEARCH holds regular meetings at 3709A Page. Welcome. Abbotts.

CHURCH DIVINE meeting every Tues. 2 p. m., Thurs. 8 p. m. 1912 North Grand. Mrs. Johnson.

SPIRITUAL CHURCH, Tuesday, Thursday, 8 p. m. 1443 Clinton, Reidt, Medium, speaking Kleinlein.

SPIRITUAL CHURCH OF COMMUNICATION. Meetings Wed. 8:30 p. m. Thurs. at 2:30, Sun. at 4 p. m. 1551 South 9th st. Mrs. C. Waters. (c99)

HOME TALENT CHURCH holds services, 14 Benton Hall, 2:30, Sunday, 4258 Finney avenue; Sun. Tues. Fri. Flower circle, 8:30 p. m. Mrs. M. Thompson.

UNIVERSAL SCHOOL OF LIFE (Unity Center), regular services Sunday, 11 a. m., 3830 Olive, Becker's Conservatory. Subject "O, Ye of little Faith." We gladly welcome all truth seekers.

FIRST FRATERNAL SPIRITUALIST commence holding services Sun. 2:30 p. m., 8 p. m. Marcus Hall, 4100 Easton. Addresses Rev. Hunter and Seymore. Messages, mediums, Hudson-Laidley, Austin.

OCCULT SPIRITUAL ALLIANCE CHURCH meets tonight at 8 o'clock sharp, 3762 Olive street. The largest society in the city. Good speaking and tests by different mediums. Wednesday afternoon at 2 o'clock test circle conducted by Mrs. Dettiose. All welcome.

CHRISTIAN SPIRITUALIST ASSOCIATION holding services Sun. evening at 8 o'clock. Flower circle Thurs. afternoon 2:30. Lecture by Mrs. Wright. Messages by Mrs. C. A. Manley. Other mediums. 3041 Washington also holding services at same time. Tues. evening by Mrs. Manley and Grattan.

FIRST SPIRITUAL ASSOCIATION OF MISSOURI CHURCHES.

New Light Church meets at 2819 Salina street, Tuesday evenings and Thursday afternoons. Mrs. J. Feick, medium.

South Side Church meets at 533 West Marceau street, Tuesdays 2:30 and Thursday evening. Mrs. Ecker, medium.

Truthseekers, Nineteenth and Wright, Sunday afternoons, Wednesday evenings. Geyer avenue and Broadway, Friday afternoons. Mrs. Galis, medium.

Spiritual Unity meets Thursday evenings at 2407 Obear avenue. Mrs. Gerhold, medium.

University Church will open meetings Sunday evenings in Weltner's Hall, 3620 Finney avenue, Sept. 16. Mrs. Johnson, medium.

New Thought Church. Services held at home of Mrs. Assman, medium, 4251 McPherson, Tuesdays 2:30 and Thursday evenings.

All Souls', 4258 West Belle. Sunday evening and Wednesday evenings. Mrs. Armstead, medium.

Communion of Souls, 2641 Lucas. Sunday 11 a. m. Also Sunday, Tuesday and Friday evenings. Miss Howard, medium.

Golden Rule. Services 2:30. Lyceum 1:30, Ashland Hall, 4301 Natural Bridge avenue. Mrs. Connors, pastor, 3614 Paris avenue.

ORGANIZED SPIRITUALISTS.

Affiliated with State and National Associations.

Subject: "Vicarious Atonement; Is It True?" Bible reading: Galatians 6, 3:8.

First Spiritualist Church, 3125 South Broadway, Sundays 3 p. m. Rev. Mrs. Price, pastor.

Second Spiritualist Church, Phoenix Hall, Jefferson and Cass. Sundays 3 and 8 p. m. Mrs. Dromer. Messages, circles, Tuesday 3 p. m. and Fridays 8 p. m. at 5976 Easton avenue.

Third Spiritualist Church, Becker Conservatory, 3832 Olive street. Sunday afternoon 2:45. Special program: Dr. Vierling, Miss Wheeler, Miss Riedell. Rev. Henriette Vierling, pastor. Welcome.

Fourth Spiritualist Church, 3607 North Eleventh. Sundays 3 p. m. Mrs. Emmelin Stricker, medium.

Fifth and Sixth Churches open soon. State's Spiritualists' Association of Missouri's grand mass meetings, Becker Conservatory, 3832 Olive street. Sept. 12—16, Wednesday, to Sunday night 8 p. m., and Sunday afternoon. Splendid spiritual and musical program: Mrs. Joseph Whitwell, St. Paul, Minn.; Oliver Wroughton, Kansas City, and all our local mediums. Eva Tremayne, Irvin Mattick and Charles Bull assist with their beautiful songs.

DEATHS

BAYER—Entered into rest on Thursday, Sept. 6, 1917, at country home, Kirkwood, Mo., Couch avenue and Missouri Pacific tracks, at 6 p. m., Charley J. Bayer, beloved son of William and Augusta L. Bayer (nee Langonetti).

Funeral from St. Peter's Church on Monday, Sept. 10, at 10 a. m., Kirkwood. Friends invited to church. Please omit flowers. Burial in Calvary Cemetery. Motor. (7)

CRILLY—On Saturday, Sept. 8, 1917, at 2:30 a. m., Florence Crilly, beloved wife of William S. Crilly and dear mother of Clifford E. and Francina Prickett.

Funeral from family residence, 617 Dover place, on Monday, Sept. 10, at 2 p. m., to Park Lawn Cemetery. Motor. (c)

CULLER—Entered into rest on Thursday, Sept. 6, 1917, at 9:50 p. m., Cecilia Culler (nee Lithegner), beloved wife of George Culler, dear mother of Leona, Audrey, Norbert and George Jr., dear daughter of Mrs. Magdalina Lithegner, dear sister of Laura, George and John Lithegner, and our dear sister-in-law and aunt; aged 34 years.

Funeral from residence, 1408 Benton street, Monday, Sept. 10, at 7:30 m., thence to St. Liborius, thence Calvary Cemetery. Carriages. (97)

DEATHS

BETTINGER—Entered into rest at Boston, Mass., on Tuesday, Sept. 4, 1917, at 7 o'clock p. m., Marion H. Bettinger, beloved daughter of John J. Bettinger.

Funeral will take place from residence, 5523 Maple av., on Sunday afternoon, Sept. 9, at 2 o'clock, to Bellefontaine Cemetery.

Friends are invited. (Motor.) (c)

CLOBES—Asleep in Jesus, on Saturday, Sept. 8, 1917, at 5:40 p. m., Clarence W. Clobes, dearly beloved son of Andrew and Emma Clobes (nee Taylor), and beloved brother of Earl and Clyde Clobes, aged 20 years 14 days.

Funeral on Tuesday, Sept. 11, at 2:30 p. m., from family residence, 1908 Knox avenue. Interment in New Picker Cemetery. Motor. (c)

DUEBELBEIS—Entered into rest on Saturday, Sept. 8, at 6:05 a. m., Mathilda Duebelbeis (nee Obnauer), dear mother of Harry and George Duebelbeis, Emma Schneider and Hilda Adams (nee Duebelbeis) and our dear sister, mother-in-law and grandmother, at the age of 61 years.

Funeral on Monday, Sept. 10 at 3 p. m. from Ziegenhein Bros.' chapel, 2623 Cherokee street, to New St. Marcus' Cemetery. Motor.

Minneapolis (Minn.) papers please copy. (c7)

EHLEN—William J. Ehlen, at Pueblo, Colo.

Due notice of funeral will be given.

ELLIOTT—Suddenly, on Friday, Sept. 7, 1917, Carl T. Elliott, beloved husband of Nina Elliott (nee Noab), dear son of J. D. Elliott and the late Julia Elliott and our dear brother.

Remains will be shipped from residence, 2807A Park avenue, on Monday, Sept. 10, at 7:30 a. m., for interment at Lawton, Kan. Deceased was a member of Mary Walker Lodge, Division No. 327, B. of L. E. (c)

FAENGER—Entered into rest on Friday, Sept. 7, 1917, at 7:15 p. m., Mary Faenger, beloved wife of Henry Faenger, dear mother of Fred Faenger, Marie Goette, Charles, Frank, Henry, John and Anna Faenger and our dear mother-in-law and grandmother, aged 50 years.

Funeral from Wacker-Helderle funeral parlor, 2331 South Broadway, Monday, Sept 10 at 8:30 a. m., to SS. Peter and Paul's Church, thence to SS. Peter and Paul's Cemetery. Motor.

FINKE—Entered into rest on Saturday, Sept. 8, 1917, at 6:40 a. m., Christopher Finke, beloved husband of Marie Finke (nee Hellmann), dear step-father of Louisa Merkel (nee Hattern) and dear son of Mrs. Louisa Finke, dear brother and brother-in-law, at the age of 42 years.

Funeral Tuesday, Sept. 11, at 1:30 p. m., from family residence, 4561 North Broadway, to Zion's Cemetery.

FLEER—Entered into rest on Saturday, Sept. 8, 1917, at 6 a. m., Anna Ilsabein Fleer (nee Wehmeyer), beloved wife of the late H. H. Fleer, dearly beloved mother of the late William, Rev. Herman Fleer, Mrs. Mary Rethemeyer (nee Fleer), Rev. Henry Fleer, J. Fred Fleer, Mrs. Mina Racherbaumer (nee Fleer), Rev. August, Rev. John Fleer, Mrs. Anna Langenberg (nee Fleer), Rev. Gottlieb and George Fleer, our dear mother-in-law and grandmother, aged 86 years 7 months.

Funeral services Monday, Sept. 10, at 3 p. m., at the residence of her son, Fred Fleer, 3907A Ashland avenue. Interment at Charlotte, Mo., Tuesday, Sept. 11. Omit flowers.

GERHARD—Entered into rest Saturday, September 8, Albert J. Gerhard of 4521 Duncan av.

Funeral notice later.

GILGARRY—Entered into rest on Friday, Sept. 7, 1917, at 9 a. m., John F. Gilvarry, beloved son of Michael D. and Mary Gilvarry (nee Kelly), brother of Dorothy, Mary and Ruth Gilvarry, aged 6 years 2 months 23 days.

Funeral will take place from the family residence, 6410 Hayes Court, on Monday, Sept. 10, at 8:30 a. m., to All Saints' Church, thence to Calvary Cemetery. Friends are respectfully invited. Carriages. (c)

HEMKER—On Friday, Sept. 7, 1917, at 12:35 a. m., Casper J. Hemker, beloved husband of Maria Henker (nee Schulte), dear father of Frank, Henry and Conrad Hemker, and Mario Starnes (nee Hemker), and our dear Sternes (nee Hemker), and our dear father-in-law, grandfather and brother, in the age of 71 years.

Funeral from Gebken chapel, 2846 Meramec street, on Monday, Sept. 10, at 8:30 a. m., to St. Anthony's Church, thence to SS. Peter and Paul's Cemetery. Relatives and friends invited to attend. Motor.

Quincy (Ill.) papers please copy. (c)

MERB—On Thursday, Sept. 6, 1917, at 7:50 a. m., Adam Merb, beloved husband of Katherine Merb (nee Trump), beloved son of Mrs. Amelia Merb (nee Engel), dear father of Chas. Wm. Williams and dear brother of Theodore, Henry, Phillip and Albert Merb, brother-in-law and uncle, aged 37 years.

Funeral from residence, 158 Sidney, Sunday, Sept. 9, at 2 p. m., to Jesus Church, thence to New St. Marcus' Cemetery. Deceased was a member of Newey Tent, No. 84, K. O. T. M. Motor. (c)

HERRMANN—Entered into rest on Monday, Sept. 3, 1917, John P. Herrmann, beloved brother of Mrs. Philopene A. Koppen, Mrs. Kate W. Harris (Phoenix, Ariz.), Clara, August F. and Julia P. Herrmann.

Funeral Sunday, Sept. 9, at 3 p. m., from family residence, 3529 Pine street, to New Picker Cemetery. Interment private.

KISSLING—On Saturday, Sept. 8, 1917, at 5:30 p. m., Andrew Kissling, dearly beloved brother of Charles, Albert, John, Arnold, Henry and Fred Kissling, Mrs. Margaret Studer (nee Kissling), our dear brother-in-law and uncle, after a lingering illness, aged 38 years.

Due notice of funeral will be given. (c)

KRAMER—At residence, 4243 Prairie avenue, on Thursday, Sept. 6, 1917, Peter Kramer, aged 72 years, dearly beloved husband of Augusta Kramer (nee Zurmuehlen), and father of August C., Johanna D. Kramer.

Funeral Monday, Sept. 10, at 2 p. m., from William F. Paschedag's chapel, 2825 North Grand avenue, to Calvary Cemetery. Motor. Relatives and friends are invited. (7)

LAUDENBACHER—Entered into rest on Friday, Sept. 7, 1917, Frederick Laudenbacher, formerly of 215 South Third street, at the age of 66 years.

Funeral on Tuesday, Sept. 11, at 9 a. m., from Clem Weick's funeral parlors, 412 Duchonquette street, to Missouri Crematory. Motor. (c1)

McCASH—Entered into rest on Saturday, Sept. 8, 1917, at 3:15 p. m., Charles G. McCash, beloved son of Mrs. Jane Cosgrove and James McCash, dear brother of James Jr., Dan and Matthew McCash and Mrs. Henrietta Schuleddig, at the age of 30 years.

Funeral Tuesday, Sept. 11, at 3 p. m., from family residence, 1519 Wellston avenue, Wellston, St. Louis County, to Zion Cemetery. Carriages. (c)

DEATHS

MAGUIRE—Entered into rest on Friday, Sept. 7, 1917, Bridget M. Maguire.

Funeral from residence, 5028 Ridge avenue, to St. Mark's Church, corner Page and Academy avenues, Monday, Sept. 10, at 9 a. m. Interment private. (c7)

MELVILLE—Entered into rest on Friday, Sept. 7, 1917, William C. Melville.

Funeral from C. R. Lupton's chapel, 4449 Olive street, Monday, Sept. 10, at 8 a. m., to New Cathedral. Motor. (c)

PARETTI—Entered into rest on Friday Sept. 7, 1917, at 8:30 o'clock p. m., Olivia Julia Paretti, dearly beloved sister of Anthony Paretti and the late Maria Gazzolo. Aunt of Charles, Anthony and Delia Rowe, George Meyers, Andrew, Louis and Mamie Gazzolo.

Funeral will take place from the family residence, 24 South Eighth street, on Monday morning, Sept. 10, at 8 o'clock, to St. Charles Borromeo's Church, thence to Calvary Cemetery.

Friends are respectfully invited.

Chicago, (Ill.) and New Orleans, (La.) papers please copy. (c)

PURDUE—Entered into rest on Saturday, Sept. 8, 1917, at 8:35 a. m., Cassius M. Purdue, beloved husband of Florence B. Purdue (nee Bailey), dear stepfather of Mrs. Bessie Manley.

Remains will be taken from family residence, 109 South Fifteenth street, on Monday, Sept. 10, at 7 a. m., to Union Station, thence via L. & N., to Evansville, Ind., for interment.

Evansville (Ind.) papers please copy. (c)

REEMTS—Entered into rest Friday, Sept. 7, 1917 at 9:30 p. m. Edward Reemts at the age of 52 years, dearly beloved son of Anna Reemts (nee Hatterman) and dear brother of John Reemts, Mrs. Simon Schuman, Mrs. Able, Frances Haupt (nee Reemts).

Funeral Monday Sept. 10, 1917 at 2 p. m. from A. Traube funeral parlors 1819 Russell av. to St. Paul cemetery. (7)

RICHTER—On Thursday, Sept. 6, 1917, at 10:35 a. m., Anna Richter, dear daughter of Mary Richter, dear sister of Mamie Richter, Lizzie Mench, Cecelia Juettemeyer and our dear aunt, at the age of 42 years.

Funeral from the late residence, 6108 Ella avenue, on Monday, Sept. 10, at 8:30 a. m., to St. Barbara's Church, thence to Calvary Cemetery. Motor. (c7)

SARTINI—Entered into rest on Saturday, Sept. 8, 1917, at 5 a. m., Mary Sartini (nee Botto), beloved wife of Anthony Sartini, dear mother of Mrs. Clorlinda Meyers, Mrs. Jennie Rainoldi and John Botto, and our dear sister, mother-in-law and grandmother, in her sixty-seventh year.

Funeral Tuesday, Sept. 11 at 8:15 a. m., from family residence, 6101 Ella, to St. Charles Boromeo Church, thence to Calvary Cemetery. Motor. (c)

SCHAALES—Entered into rest on Friday, Sept. 7, at 1:15 a. m., Emma Schaales, beloved daughter of Mrs. Casper Schaales (nee Schwartz), and our dear sister, sister-in-law and aunt.

Funeral from residence, 2323A Warren street, Monday, Sept. 10, at 2:30 p. m., thence to Zion's Cemetery. Relatives and friends invited. Motor.

SCHUEDDIG—Entered into rest after a lingering illness, on Friday, Sept. 7, 1917, at 12:20 p. m., Lulia Schueddig (nee Bick), dear wife of the late Ferdinand Schueddig, beloved mother of Charles, William and Thomas Schueddig and Mrs. Ella Cheshire (nee Schueddig), dear sister of Mrs. Emma Wagner, and our dear mother-in-law, grandmother, great-grandmother and aunt, at the age of 79 years.

Funeral Monday, Sept. 10, at 2:30 p. m., from family residence, 525 South Jefferson avenue, to New Picker Cemetery. Motor. (c)

SCHULTE—Entered into rest on Friday, Sept. 7, 1917, at 1:40 a. m., at Beemont, Mo., Anna F. Schulte (nee Nicks), beloved wife of Anton Schulte and mother of Ellen Schulte and daughter of Herbert and Carrie Nicks and dear sister and sister-in-law.

Funeral Monday, Sept. 10, at 8:30 a. m., from Sharkey chapel, 2831 Union avenue, to Blessed Sacrament Church, thence to Calvary Cemetery.

SMITH—On Thursday, Sept. 6, 1917, at 11 p. m., Bertha M. Smith (nee Greafey), dearly beloved wife of August C. Smith, beloved daughter of Elmer, the late Amy and John Smith and our dear daughter and sister, at the age of 36 years.

Funeral Sunday, Sept. 9, at 2:30 p. m., from family residence, 4764 Genevieve avenue, to Bethania Cemetery. Motor. (c)

TILLOTSON—Entered into rest on Friday, Sept. 7, 1917, George H. Tillotson, beloved husband of Annie R. Tillotson (nee Schumacher), aged 42 years 4 months 3 days.

Funeral Sunday, Sept. 9, at 2:30 p. m., from residence, 6514 Plymouth avenue. Deceased was a member of William McKinley Council, No. 18, O. U. A. M., and Oliver Camp, No. 11,369, M. W. A. (c7)

TIMPE—Entered into rest on Saturday, Sept. 8, 1917, at 10:20 a. m., Minnie Timpe (nee Stunyse), dearly beloved wife of Henry Timpe, dear mother of William Timpe, Mrs. Danneworth and Lena Timpe, dear daughter of Charlotte Stunyse and our dear sister, sister-in-law, mother-in-law and grandmother, at the age of 66 years 11 months 16 days.

Funeral will take place on Tuesday, Sept. 11, at 1:30 p. m., from family residence, 4164 Grove street, to East Grand Avenue Presbyterian Church, thence to St. John's Cemetery. Relatives and friends invited to attend. Motor.

WEIL—Entered into rest on Friday, Sept. 7, 1917, at 3 p. m., George Weil, beloved husband of Hilda Weil (nee Treichel), and dear father of Ella, Tillie, Edward, Marie and Christina Weil and our dear brother, brother-in-law and uncle, at the age of 33 years.

Funeral on Monday, Sept. 10, at 2 p. m., from family residence, 3337 South Seventh street, to Old St. Marcus' Cemetery. Deceased was a member of St. Louis Camp, No. 5, W. O. W., and Beer Bottlers' Union, Local No. 187. Carriages. (c7)

WELMRING—Entered into rest on Saturday, Sept. 8, 1917, at 8:20 a. m., Clarence Emil Welmering, beloved husband of Cora Welmering (nee Tammehill), dear son of Elizabeth Welmering (nee Trump), dear son-in-law of Rose Tammehill, dear brother of John, Edward, Frank, Michael, George, James and Harry Welmering, dear brother-in-law of Grace Beauchamp, Gerald Tammehill Theresa, Kate, Carrie, Della, Alto and our dear uncle.

Due notice of funeral from residence of his brother, Edward Welmering, 3557 South Spring avenue, will be given. (c)

Card of Thanks.

We wish to extend our sincere thanks to our relatives for their sympathy shown us in the loss of my dear husband and our father, Fred Metz, for the floral offerings; and also pallbearers.

MRS. FRED METZ AND FAMILY.

DEATHS

WITTE—Entered into rest on Friday, Sept. 7, 1917, at 12:15 a. m., Frances Witte, dearly beloved daughter of Catharine G. Witte (nee Gellenbeck), and dear sister of Catherine Hummel (nee Witte), and Mathilda, Henry, Edward, Frank, George, Anthony and John Witte, at the age of 23 years 5 months and 11 days.

Funeral will take place from family residence, 2019 Withnell avenue, on Monday, Sept. 10, at 8:30 a. m., to St. Agnes' Church, thence to SS. Peter and Paul's Cemetery. Motor.

Card of Thanks.

I wish to extend my thanks to relatives and friends for floral offerings and sympathy shown in the loss of my wife, Mary.

JOSEPH P. JUD.

Card of Thanks.

We wish to extend our sincere thanks to relatives and friends for their kind sympathy and beautiful floral offerings shown us during our sad bereavement in the loss of my dear wife, Christina Krill.

THE BEREAVED FAMILY.

Card of Thanks.

We wish to extend our sincere thanks to our relatives and friends and the Rev. Joseph Westhues for their expressions of sympathy and condolence in the sad loss of our beloved mother and grandmother, Anna Stratmann; also for the beautiful flowers.

STRATMANN FAMILY.

Card of Thanks.

Wish to extend my sincere thanks to friends and relatives for their sympathy in my bereavement in the loss of my dear mother, Barbara Kaiser; also to the Rev. H. Walser and to the pallbearers and to the Ziegenhein Bros., undertakers, for their efficient services.

MARTIN C. KAISER.

Card of Thanks.

We wish to extend our sincere thanks to our relatives, friends and neighbors and the Rev. Kelly, pallbearers and also the undertakers, Peetz Bros., for the sympathy shown us in the sad bereavement in the loss of our mother, Christena Dannenbrink; also for the beautiful floral offerings. Bereaved children

ROBERT AND DORA.

Card of Thanks.

We wish to extend our sincere thanks to the Rev. Sommers, Operative Plasterers, No. 3, A. O. U. W. No. 14, relatives and many friends for the sympathy shown us in our sad and late bereavement in the loss of our dear husband, father and grandfather, John Moeller.

MRS. J. MOELLER AND FAMILY.

Card of Thanks.

We wish to extend our sincere thanks to our relatives and many friends, especially Naphtali Lodge, No. 25, A. F. and A. M., for the loving words of consolation and kindness during the long illness of my beloved husband, Louis Dralle; also the Rev. H. Walz, pallbearers, Ziegenhein Bros. and for the many beautiful floral offerings.

MRS. L. DRALLE, Wife; MR. AND MRS. L. RUMPF. (c)

Card of Thanks.

We wish to extend to our relatives and friends our sincere thanks for their sympathy and kindness shown us in the sad loss of my beloved husband and our dear father, Robert A. Pelster; and for their floral offerings; we also wish to thank the Rev. Theodore Oberhellmann, the pallbearers and Mr. Charles Hermann, the undertaker.

MRS. CARRIE PELSTER AND FAMILY. (c)

Card of Thanks.

I wish to thank my many relatives and friends for their kind sympathy shown me in my late sad hour of bereavement in the loss of my dear husband, John Sudmeyer; and also for their many beautiful floral offerings; I especially thank the employes of the United Railways Co., Hodiamont division, and linemen, the pallbearers, the Rev. Smith and the undertaker, George L. Pfeitsch.

IDA C. SUDMEYER, Wife.

Card of Thanks.

We wish to extend our sincere thanks to the most Rev. Father Galvin of St. Mark's Church for his kind words; also relatives and friends, employes of S. S. Kresge, the A. O. H. Society who served as pallbearers for their kindness and sympathy shown us in the loss of our dear father and grandfather, Patrick Finnegan, who departed this life Sept. 2, 1917; also for the many beautiful floral offerings.

Edward Finnegan, son; Mrs. William McCormick, daughter; Margaret and Agnes McCormick, grandchildren.

In Memoriam.

In memory of our beloved son and brother, Rudolph Lang, who departed this life Sept. 8, 1916. Sadly missed but not forgotten by

MOTHER AND CHILDREN.

In Memoriam.

Mrs. Firmine Mackey Baldwin. Just two years ago today you left me. Gone but not forgotten by your son and only child

SAM BALDWIN.

In Memoriam.

In memory of our beloved brother, John Otto, who departed life one year ago Sept. 11, 1916. Sadly missed by his brothers

OSCAR AND FREDERICK OTTO AND FAMILY.

In Memoriam.

In loving memory of our dear mother, Rosa F. Dausch, who died Sept. 10, 1914.

Day by day we sadly miss you,
A voice we loved is stilled;
And in our hearts the sadness deepens.
Sadly missed by her

In Memoriam.

In loving remembrance of my dear son and our brother, John Otto, who was taken from us one year ago, Sept. 11, 1916. Gone but never shall be forgotten by his

MOTHER, SISTERS AND BROTHERS.

In Memoriam.

In loving remembrance of our dear daughter and sister, Elsie C. Karger (nee Graf), who departed this life one year ago, Sept. 12, 1916. Dear Elsie, you are gone but not forgotten. May God grant you eternal rest. Sadly missed by

PARENTS, BROTHERS AND SISTERS AND THOSE WHO LOVED HER.

In Memoriam.

In loving remembrance of our dearly beloved wife and daughter, Katie Koch (nee Wind), who passed away Sept. 7, 1916.

We grieved when she departed,
Time was too short to say farewell
To those she knew and loved so well.
We miss her coming footsteps,
We miss her everywhere;
Home is not what it used to be
Since my dear wife and daughter is not there.

Sadly missed by her

HUSBAND AND PARENTS.

Notice to Want Advertisers

Closing Time of the Various Editions of the Post-Dispatch on and After September 10, 1917:

HOME EDITIONS, DAILY—Advertisements received before 11 o'clock a. m. will be printed in the Home Edition.

LATER EDITIONS, DAILY—Advertisements received after 11 o'clock and as late as 1:15 will be printed in the later editions, except Saturday.

SUNDAY EDITIONS—Advertisements received before 9:45 p. m. Saturday will be printed in all the city Sunday Editions.

TO INSURE the best service in the handling of your "want" file the advertisement early in the day.

POST-DISPATCH WANT AD DEPARTMENT.

DEATHS

In Memoriam.

In loving memory of our dearly beloved mother, Johanna Lamberty, departed this life three years ago. Not gone from memory, not gone from love, but gone to her fatherly home above; at last when the lips is peaceful sleep her memory we shall always keep. Sadly missed by

MR. AND MRS. BETZOLD AND FAMILY. (c)

In Memoriam.

In loving memory of our dear mother, Mrs. Mary Brormann, who died Sept. 8, 1915.

Some time, some day our eyes shall meet
The place we love so well.
And all that is left for memory
Is her grave on a distant hill.

Sadly missed by
DAUGHTERS, SONS, SONS-IN-LAW AND GRANDCHILD.

In Memoriam.

In loving remembrance of our darling daughter, Edith E. Ruppel, who died Sept. 11, 1914.

We have longed for you, darling daughter,
Through three long, lonely years.
Our hearts filled with sorrow,
Our eyes bedimmed with tears.
Oh, darling, how we miss you
No one but us can tell;
God who loved you better
Has taken you home to dwell.

Sadly missed by
FATHER, MOTHER AND BROTHER.

In Memoriam.

DAUGHTERS. (c)

In loving remembrance of our dear mother, Mrs. Agnes Fitzsimmons, who departed this life, Sept. 11, 1916.

One sad year has passed away; sad and sudden was the call for our dear mother; loved by all, with little thought that on that day our dear mother was called away. We could not realize what was said when the message came that she was dead. Day by day we sadly miss her; friends may think the wound is healed, but they little know the grief that within our hearts concealed. Shall never be forgotten, never from our memory fade; loving hearts will always linger round the grave where she is laid. Sweet.

Sadly missed by daughters, son and sons-in-law.

MRS. H. J. ZBAREN. (c)

NOTICE.—Elk Camp, No. 277, W. O. W., will unveil the monument erected to the memory of our late Sov. Otto E. Bill at Park Lawn Cemetery on Sunday afternoon at 2:30 o'clock. All are invited to attend.

A. F. HALLS, C. C.
F. W. SCHEID, Clerk.

UNDERTAKERS

PEETZ BROS.

Funeral chapel, 2739 Lafayette av.; auto and carriage funerals; no charge for chapel.

RESORTS

BUNGALOW—For sale or exchange, with 8 acres, on river bluffs, 16 miles south of city. Phone Cabany 4953R.

THREE-ROOM FURNISHED HOUSE—Fine water, garden, fishing, bathing in Okaw River; Modac, Ill. Mrs. Otter, 1776 Mississippi.

GRANDE VISTA, near Robertsville, Mo.; 40 miles out on the Frisco; an excellent family resort, invites you to enjoy its pleasures; its manager, Col. Johnson, is a Southern gentleman and makes a great effort to please his guests; come out for your week-ends and vacations.

PERSONAL

PERSONAL

PERSONAL—Sister and Boy: Write. We like to hear from you. Papa and Mamma.

PERSONAL—John Conlin: Write to your mother, who is left a widow. Address 147 Boyd st., Newark, N. J.

PERSONAL—Jesse Engelman: Write to your mother, Mary Engleman, 604 Elm st., New Albany, Ind.

PERSONAL—I will not be responsible for any debts contracted by my wife, Luttie E. Becker. Signed W. H. BECKER. (c7)

PERSONAL—Ned Beardson, at 1228 Spruce st., who came from Memphis, would like to know the whereabouts of Tisha Beardson, also from Memphis.

PERSONAL—Liberal reward for satisfactory information present whereabout, or evidence of death, Daniel Havird, last employed Cudahy Packing Co., Kansas City, Kan.; last seen Kansas City, Mo., July, 1904. Age 44, height 6 ft.; fair complexion, blue eyes, brown hair. Address J. Havird, Blue Grass Hotel, St. Louis, Mo. (c)

ADOPTION

ADOPTION—Girl between 3 and 8 years, by responsible couple. Box E-148,

STOVE REPAIRS

REPAIRS for any "old stove." Forshaw, 111 N. 12th. Central 3401R, Main 2043. (c8)

FURNACES, HEATING, ETC.

FURNACES cleaned, repaired, all makes; flue made draw; also tuckpointing; work guaranteed. 4103 Pine; Lindell 5351R.

FURNACES cleaned, repaired, tuck pointing, chimney sweeping. Brown, 1324 N. Sarah. Lindell 1683.

FURNACES.
Agent for the Jewel cast furnace. Front Rank, Home Comfort, American boiler-plate furnaces; cleaning and repairing a specialty; sheet-metal work, guttering and spouting. A. H. GRUENDLER, 1018 CASS AV. CENT. 3676L. TYLER 1444.

PROFESSIONAL

ADJUSTMENTS — COLLECTIONS

COLLECTIONS—We discount your bills, advance money on your accounts. U. S. Law and Adjustment Agency, 1887 Railway Exchange.

SNOWDEN & SNOWDEN.
COLLECTIONS. ADJUSTMENTS.
ANYWHERE IN THE WORLD.
Bonded. Efficient. Persistent. Result Getters.
Reference Here and in Any Trade Center.
2139 RAILWAY EXCHANGE BLD
PHONE OLIVE 2405. (c99)

ATTORNEYS AT LAW

ALL legal matters, damages and pension cases faithfully attended to; advice free. 1024 Chestnut st. (c14)

SATISFACTION guaranteed; easy terms; experienced lawyer; will call. Box F-277, Post-Dispatch.

LEGAL matters handled, all courts; experienced lawyer; collections, adjustments; will call; advice free. Box F-172, P.-D.

CENTRAL LAW BUREAU, 806 Chestnut; legal matters all courts; collections; experienced attorneys; advice free. (c8)

LEGAL matters attended to; charges reasonable; experienced lawyer; advice free. 810 Chestnut st., suite 407. (c8)

DANCING

IF YOU would like a private teacher in your home, address J. T. S., 4340 West Pine.

DAVID E. SHREWSBURY, 2724 Washington; stage dancing taught by appointment; no money in advance; pay as you learn. (2)

HART HALL—Semple and Easton, informal every Tuesday eve., 8 to 9 p. m.; all the latest dances taught, 8 to 9 p. m. (1)

NATIONAL Dancing Academy, 21st and Olive; dancing Thursday, Saturday and Sunday lessons afternoon and evening. (6)

PRIVATE LESSONS, any hour; latest dances guaranteed; positively no failures. 1901 Lafayette. (26)

EAGLES' Hall, Jefferson and Lafayette; starting Sept. 9, at 8 p. m.; gents 35c, ladies 15c; cloak room free.

INSTRUCTION Wtd.—In mathematics and drawing; give full particulars. Box G-107, Post-Dispatch.

CLASSES, Compton Hall, Compton and Park; Tuesday and Thursday evenings; open all summer; electric fans; best instructors. Buchmann & Dyer. (c62)

LENOX Dancing Academy, 4470 Easton; private lessons every afternoon and evening; class lessons Tuesday and Friday evening. Prof. Jennings. Kinloch Delmar 3247X. (7)

STRASSBERGER'S, Grand and Shenandoah avs.; first class Tuesday; open Tuesday, Sept. 18, 8 p. m. Phone Grand 2109, or Victor 79. (c)

PRIVATE dancing lessons, 4415 Washington. Latest dances guaranteed in 6 lessons. Forest 4809. Mrs. Miller. (c8)

PRIVATE lessons every afternoon except Sunday and by appointment. Open Saturday afternoons. Olive and 20th sts. Call or phone Bomont 2999 or Central 1513. (c8)

CLENDENEN'S adult classes open Monday, Sept. 17; ask for catalogue giving other desirable information; also all the latest dances taught; phone Forest 3507. (1)

LEARN to dance at Arcadia, Cox School of Dancing, 3517-21 Olive st. Private lessons any hour; class lessons every evening; start any time. Phone Lindell 4338. (c8)

SECOND grand opening St. Louis Dancing Academy, at Strassberger's Conservatory, 2200 St. Louis av., Monday evening, Sept. 12. Children's classes Saturday, Sept. 15, 9 a. m. to 3 p. m.

PROF. DAVID M. WEINTRAUB'S Dancing Academy, 1414 N. Grand; lessons every Tuesday and Friday evenings; receptions every Sunday evening; private lessons by appointment. Phone Central 8870. (c61)

YOU can dance free to good music at the Cave Hall, 20th and Olive, Sunday afternoons and every evening except Monday; instructions Tuesday and Friday evenings; checking free. Admission, gents, 35c; ladies, 15c. Ahern & Albers.

THE Irish-American and Gaelic Dance Social Club announce their grand opening at West End Hall (southwest corner Vandeventer and Finney avs.), on Sunday evening, Sept. 9th. Steve Gough, noted tenor, will entertain with popular songs. Friends are invited for an enjoyable time. (1)

FIRST annual ball given by Tower Grove Lodge, No. 915, I. O. O. F., English Society Hall, 3159 S. King's Highway bl., Monday evening, Sept. 10, 1917. Admission, gents, 25c; ladies, 10c. Taylor and Manchester cars direct. Everybody welcome for a good time.

DANCING—To teachers of dancing—I have just returned from the dancing masters' convention in New York. The greatest convention in the history of dancing; new dances, music and description, $2 each; teach your class. Music and description, $5 each.—Mrs. Miller, 4415 Washington bl. Forest 4809.

MRS. MILLER, the well-known dancing teacher of 4415 Washington bl., has just returned from New York with the latest dance creations, such as the Ramble, Jazz, the Military One-Step, the Waltz Tango, the Zig-Zag One-Step, the Astor Fox Trot, the Pickford Polka, the Bugle Trot, the Bon Ton Waltz, the Half-Turn One-Step, Castle's Creation, also Fox Trot and Waltz.

ARCADIA NOW OPEN.
Select dancing every Wednesday, Saturday and Sunday; incomparable music; superb floor; largest and finest place in city; others suffer by comparison. Admission: Ladies free, men 10c. Olive at Jefferson Grand. (c82)

DENTISTS

DR. A. E. MOSER, DENTIST,
610 FRANKLIN AV.
Painless treatment; your mouth pearls made good as new; it is my pleasure to please and satisfy you; satisfaction guaranteed; lady attendant.

DETECTIVES

DETECTIVE—Lady does shadowing and investigating; thoroughly reliable; strictly confidential. Forest 8448R. (2)

DETECTIVE SANDS, reliable shadowing and investigating. Office, 4019 Delmar. Phone Lindell 4302R.

ALAMO Detective Service, San Antonio, Tex., 211, First Bldg. Best service by expert male and female operatives; confidential. We get the information if it's there. (99)

DETECTIVE—Does shadowing and investigating; locates missing people; absolute secrecy; consultation free. 3078 Finney av. Phone Delmar 3704X. (65)

MISS JACKSON.
Detective lady, does shadowing and investigating thoroughly; experienced; quick and satisfactory results guaranteed; references. 8898 Van Versen. Forest 5426.

DRESSMAKING AND MILLINERY

COMPETENT designer will make hats up to the minute from your old material; orders called for and delivered; Forest 8490. (2)

FALL DRESSES made for $8. Call Forest 7078M.

DRESSMAKER—Wishes silk dresses to make at Keister's. Box G-404, Post-Dispatch.

DRESSMAKING done by the day. Call Lindell 4454W.

MILLINERY taught in six weeks; position secured. Apply main store, 704 N. Grand. (c99)

LADIES' fall suits to order, first-class; spring work guaranteed; also remodeling; reasonable prices. Brueggeman, Ladies' Tailor, 2021 Euclid, at Delmar. (c99)

LADIES' classy suits to order, $20; dresses, $15; exclusive styles, perfect fit and workmanship guaranteed. Berman Ladies' Tailoring Co., 3d floor, Merrell-Jaccard Bldg.

DRESSMAKING.—Tailored and fancy dresses, dress made in 2 days; will remodel; $3.50 day. Victor 3585J, 4152 De Tonty.

LADIES TAILORED COAT SUITS—Made to order, $10 up; fall dresses made, $5 up; garments remodeled; satisfaction guaranteed. 3636 Olive. Phone Lindell 4005. (c82)

HEMSTITCHING AND PLEATING.
Hemstitching, 5c per yard, while you wait; accordion and box, sunburst pleating; latest styles; buttonholes and buttons; work guaranteed. Hacker's, 819 Washington. (c90)

St. Louis School of Dressmaking and Tailoring.

4701A-4703A McPherson ave., cor Walton ave., Zeller Bldg. Drafting, dressmaking, tailoring. Tel. Forest 958

KEISTER'S
Ladies' Tailoring College.
ESTABLISHED 1894. 3908 Olive st., St. Louis, Mo. The largest and finest equipped institution of its kind in the world, where plain and fancy dressmaking and fine tailoring are taught; open the entire year. Write for descriptive literature, or phone Lindell 231. (c90)

SCHOOLS—COLLEGES

DAVIS AND ELKINS COLLEGE, Elkins, W. Va. Collegiate, advanced preparatory and commercial courses. Well equipped, but very inexpensive to students. Dormitory for young men. Address Jas. E. Allen, President. (c99)

WATERMAN HALL, Sycamore, Ill.; founded 1888; a boarding school for 70 girls; academic, preparatory college, music, art, Domestic Science; auditorium, music hall, large campus and gymnasium. Address Rev. B. Frank Fleetwood, A. M., D. D., Rector

FINLAY Engineering College, Kansas City, Mo. Only school of the kind in West; specialties: Electricity, steam, gas; 6 weeks, 3 months, 1 and 2 years courses. Armature winding. Conduit, lathe and auto work; valve setting; operation of steam, gas, electric machinery, anything you want, night or day, from 1 week to 2 years. Write for catalog A.

LUCIA GALE-BARBER SCHOOL of Rhythm and Correlated Arts. Home and day. Girls 7 to 16 and older special students. Regular grades. Languages, music, art—including modeling and interior decoration, expression, handiwork; health, artistic and normal courses in rhythmic training; highest indorsement. Mary Gale Davis, Pd. M., Prin., 1814 Belmont rd., Washington, D. C. (99)

CHEVY CHASE SCHOOL—A modern school with a modern course for the modern girl; academic, social and civil advantages of the national capital; year begins Sept. 27th. For catalog, address Chevy Chase School, Box F, Washington, D. C.

Barnes Business College
911 LOCUST.
The school that puts you in the business world. (c)

INSTRUCTION

TEACHER Wtd.—Oral Spanish, to perfect conversation. Box F-64, Post-Dispatch.

DRAFTSMEN'S, builders' and mechanics' courses, mathematics, estimating; slide rule calculations. 1742 Chouteau. (99)

LEARN telegraphing with company; situations guaranteed. Superintendent, 2800 Railway Exchange, 610 Locust.

MAN—Young, wishes to learn trade or profession that can be taught evenings; give particulars. Box F-301, Post-Dispatch.

SHORTHAND and bookkeeping course, $25. Hartsook's Private School, 1050 Hamilton. Call day or night. Cabany 8570. (c8)

DODSON—School children's department, all grades, $5 monthly. 3528 Lindell or Lindell 4648.

WILL teach chiropractic in class or private; 5 years' experience; satisfaction guaranteed. Box E-95, Post-Dispatch.

TEACHER—Experienced, would instruct backward children or persons of neglected education; reasonable. Box E-109, P.-D.

SCHLEICHER'S TECHNICAL DRAWING SCHOOL, 1315 Park; mathematics included; open day and night; diplomas issued. (99)

TUTORING—Latin, English, arithmetic, algebra, Dodson School, 3528, Lindell or Lindell 4648.

HEBREW lessons given, enabling students of all creeds to know Hebrew grammatically within "one year;" "translation" and "it be illustrations a specialty." Postoffice Box 897, St. Louis, Mo.

FRENCH, SPANISH, ENGLISH.
Learn a foreign language and advance your business; you can do so quickly by joining the new classes now forming at the Modern School of Languages, Grand and Chouteau. Lindell 1941. (c99)

ANY person of neglected education can receive private instruction, experienced teachers, reading, writing, arithmetic, English, grammar, composition, etc. Mrs. Bolton, manuscripts corrected, Mrs. Dodson, 3528 Lindell; phone Lindell 4648.

BE A DRAFTSMAN—Big pay; tremendous demand; study at home; complete course; drawing instruments FREE. Our graduates filling good positions as draftsmen and chief draftsmen with Government and private concerns. We help you to position when qualified. Write today for FREE book, Columbia School of Drafting, 54 McLachlen Bldg., Washington, D. C.

CARTOONING

Twenty-five of America's leading cartoonists, including Briggs, Fox, McCay, etc., are contributing contributors to the Modern Course in Cartooning. If you enroll at once, Write or phone our representative, Mr. Travers, 3749 Delmar, Lindell

A Wide-a-Wake Evening School

DO YOU REALIZE THAT YOU CAN ATTEND A WIDE-A-WAKE EVENING SCHOOL

Three months for only..$13.50
Six months for only....$25.00
Twelve months for only..$45.00

Select your studies from our 1917-1918 catalog—mailed free on request.

Enroll for Evening School tomorrow (Monday) evening.

Five Schools in St. Louis—one is in your neighborhood.

Phone, write or call on the Principal direct, or call Olive 5550 or Central 4453 and ask for Mr. Plattenburg. Registrar.

Executive Offices
Brown's Business Colleges of St. Louis.

THEATRICAL

"ALWAYS on the job." We deliver the goods to your door. United Theater Equipment Co. "in the heart of Film Row." 3433 Olive st.

PROFESSIONAL

PUPILS Wtd.—Experienced piano teacher wishes a few more pupils; reasonable rates. Call Delmar 4068R. (c)

DERMATOLOGY—Superfluous hair and facial blemishes removed by 12-needle electrolysis; ladies only. Miss E. Cullen, 1831 Railway Exchange Bldg. Phone Olive 4511. (c80)

HAIR removed from face, arms, etc., by Smidt process; new, effective, permanent results; no needles, no pain or injury; both sexes. Call at 3654 West Pine bl. Lindell 5203W.

THE only treatment which will remove permanently all superfluous hair from face, neck, arms or any part of body, leaving no mark or blemish on the most delicate skin; no electric needle, depilatory or phelactine used; originator, sole owner and used exclusively by Mrs. L. M. Smidt, ladies only. 3654 West Pine bl. Phone Cabany 6207. (c92)

INEZ L. HUFF

Soprano. Engagements. Instructions. Grand 2779J. 3851A Botanical av.

MEDICAL

YOUNG women needing help before and during confinement can find assistance at the St. Louis Maternity Hospital, 4518 Washington bl. (c31)

STOUT LADIES

I have recently reduced my weight nearly 50 pounds. Oh! so easy. I am not a doctor; have nothing to sell. Friends tell me I look 20 years younger, and I feel it. I have never enjoyed better health. Write for particulars. Mrs. E. A. Fuller, 4316A Arsenal st., St. Louis, Mo.

EMPLOYMENT WANTED

MEN, BOYS

ACCOUNTANT—Expert, will post, open, close and audit your books and furnish legal advice; accurate and simple systems devised. Box K-298, Post-Dispatch.

ACCOUNTANT—Sit.; desires change; aged 26, married; 7 years' experience in bookkeeping; credit and collection correspondence, taking off trial balances and profit and loss statements; A1 references. Box F-121, P.-D.

AD MAN—Sit. by ad man and letter salesman; magnetic writing. Box F-92 P.-D.

ARTIST—Good, acquainted with decorative work, wants position in commercial or advertising line. Box F-102, Post-Dispatch.

ADVERTISING MAN—With successful experience has time to write some characteristic copy for a few dealers who wish to pave the way for a big fall and holiday business; interviews solicited. Box G-136, Post-Dispatch.

BANK CLERK.

Age 32; 19 years' experience with one of Missouri's largest banks, would like to locate in some good town; familiar with all branches of banking; first-class references. Box K-77, Post-Dispatch.

BANK MAN—Long experienced; now holding position, wishes to make a change; highest references. Box F-76, Post-Dispatch.

BAKER—Sit., second hand. Box G-372, Post-Dispatch.

BAKER—Allround, wishes position. H. R., 5527 Wells. Phone Forest 6592W.

BAKER—Sit. by first hand. 1923 Penn st. Phone 3587W.

BAKER—Sit. by allround, in country; day work preferred. J. Peterson, 208 S. Broadway. (2)

BARTENDER—Sit.; A1; 5 years' experience; sober, reliable and neat. Box F-18, P.-D.

BARTENDER—Young married man wishes position; best of references. Box F-355, Post-Dispatch.

BOOKKEEPER-STENOGRAPHER — Sit., 10 years' experience, J. Peterson, 208 S. Broadway. (2)

BOOKKEEPER—Sit. by young man, 20; can operate typewriter. Box K-259, P.-D.

BOOKKEEPER—Sit., and general office man. Box E-77, Post-Dispatch.

BOOKKEEPER, CASHIER — Experienced, competent, wants position. Box E-70, Post-Dispatch.

BOOKKEEPER—Desires any kind of clerical work to do, evening and Saturday afternoon; reasonable. Box G-241, Post-Dis.

BOOKKEEPER—Desires evening work; also typewriting and copy work; reasonable; reliable. Box G-306, Post-Dispatch.

BOOKKEEPER—Good penman and correspondent, desires position; A1 references. Box K-105, Post-Dispatch.

BOOKKEEPER-STENOGRAPHER — Sit. by young man, evenings; experienced. Box F-131, Post-Dispatch.

BOOKKEEPER—Sit.; stenographer, 15 years' experience; highest reference; desires permanent position. Box E-65, Post-Dis.

BOOKKEEPER—Sit.; cashier, office man; by energetic, experienced young man. Phoen Grand 3044.

BOOKKEEPER—Sit.; cashier; 12 years' experience; age 32; best references; will leave city. Box F-186, Post-Dispatch. (62)

BOOKKEEPER AND CASHIER—Sit., seven years' experience in general office work. 2415 N. Jefferson. (7)

BOOKKEEPER—Position as bookkeeper or ledger work; experience office man; capable. Box K-307, Post-Dispatch.

BOOKKEEPER—General office man desires position; capable taking charge of bookkeeping department. Box F-320, Post-Dis.

BOOKKEEPER—Sit.; accountant; a man with 15 years' experience in bookkeeping, accounting and cost; A1 references. Box F-89, Post-Dispatch.

BOOKKEEPER—Sit. by competent bookkeeper, married man; will work nights, write books, clerical work or addressing; best reference. Box E-101, Post-Dispatch. (1)

BOOKKEEPER—Sit. by young man; cashier and general office work; can operate typewriter; first-class references. Box E-31, Post-Dispatch.

BOOKKEEPER-CASHIER—Sit. by experienced man in manufacturing and assembles; now employed; desires change; can operate typewriter and is exempt from military duty. Box K-305, P.-D.

BOOKKEEPER—Office man; sit. wanted by man 31 years old; several years' experience in accounting work, bookkeeping, clerical and general office work; for the past years have had charge of office of manufacturing concern; now employed; salary $125. Box F-175, Post-Dispatch.

BOY—Sit. as high school boy, reliable; wants work on Saturdays. Box F-371, Post-Dis.

BOY—Sit., colored, to drive wagon. Lindell 4201W.

BOY—Sit.; colored; 12 years; run errands; go to school. Bomont 1926.

BOY—16, attending high school, would like work on Saturday. Box F-375, P.-D.

BOY—Sit.; colored; to work after school; with bicycle. 2230 Clark.

BOY—To learn tinner's trade. 901 Victor st. (c7)

BOY—Sit., 17, attending high school, 3 years' office work after school and Saturday. Box G-340, Post-Dispatch.

BOY—Sit. to work after school or Saturday; good reference. F. Jennings, Bell, Benton 724W.

BOY—16, desires position in office of reliable firm; willing worker; references. Box F-280, Post-Dispatch.

BOY—Sit.; young; colored; with highest credentials; wishes position in good private family as cook or butler. Call Colfax 6488.

BRICKLAYER—Sit.; experienced in fire-brick, wants city job in factory. F. H., 1508 Salisbury.

CARD WRITER—Sit., and sign painter, wants work. Box G-189, Post-Dis.

CARPENTER—Sit., in wholesale house or factory. Box E-106, Post-Dispatch.

CARPENTER—Sit. on repair or new work. Mitchell, 2440 N. Spring.

CARPENTER—Wants work by day or job. Phone Grand 5039, 2240 Geyer av. (c)

CARPENTER—Sit., by good; must have work; country or city. 6357 Marquette.

CARPENTER—Sit. by A1 jobbing; prefer real estate or contractor. Box G-184, P.-D.

CARPENTER—Sit.; good mechanic; repair or new work. Victor 2966L. (c90)

CARPENTER—First-class mechanic, wants steady inside work; references. 4124 Louisiana.

CARPENTER—Sit., and painter; steady work, factory or wholesale house. 1723 Chouteau.

CARPENTER—Wants work, repair, alteration; experienced; reasonable. 3686 Laclede. Lindell 3612R.

CARPENTER—Sit., builder, alterations and general repair work a specialty. Daniels. Forest 1531R.

CARPENTER—Millwright. H. E. Buettner. Olive 2651. I can show you how you can save 5 to 50 per cent on your building material. I want your work. See me.

CARPENTER—Foundations, I might consider remodeling buildings, porches, store fronts, garages, jobbing; plans furnished. Delmar 975L. Forest 4079. Residence, Forest 8094. (83)

CARPENTER—Sit.; jobbing, electric bell, wall paper, paint and fresco cleaning; all kinds of repair work; paper cleaned, 75c per room; work guaranteed. Rogers & Son, 4334 Ashland. Colfax 1152J.

CASHIER—And bookkeeper; sit.; 6 years' experience; at present employed with large industrial corporation; desires change; A1 references. Box F-118, Post-Dispatch.

CHAUFFEUR—Sit. by private; clean and sober; good mechanic. Box G-113, P.D.

CHAUFFEUR—Sit.; on Ford car. F. Meyer, 312 Weiss av., city.

CHAUFFEUR—Sit. on delivery truck, or private; also with factory work. Box K-47, Post-Dispatch.

CHAUFFEUR—Sit.; married; willing to work; two years' experience; state wages. Call or write, Frank Grozene, 1701 S. 12th.

CHAUFFEUR—Sit.; white; mechanic; drive and repair any high-grade make truck or private; 9 years' best references. Box F-272, Post-Dispatch.

SITUATIONS—MEN, BOYS

CHAUFFEUR—Sit. by Southern colored man, wishes a few more pupils; reasonable rates. Call Delmar 4068R. (c)

CHAUFFEUR—Sit.; 3 years' experience; exempt from draft; private family preferred. Box G-62, Post-Dispatch. (7)

CHAUFFEUR—Sit. by colored; willing to do house and other work; references. Kelly, 3128 Lawton.

CHAUFFEUR—Sit. by experienced, married, acquainted with streets, city and county; best references. Forest 5147J.

CHAUFFEUR—Sit., married man; can drive any make of car; best references. Box E-145, Post-Dispatch.

CHAUFFEUR—Sit.; 3 years' experience; married; good references; don't drink. Box F-323, Post-Dispatch.

CHAUFFEUR—Sit. by first-class; 21 years in last place; first-class references. Box E-22, Post-Dispatch. (7)

CHAUFFEUR—Sit. by experienced, colored; own repairing; wife as maid or housegirl. McDonald, Bomont 2056R. (7)

CHAUFFEUR—Sit. by reliable, colored; truck, private; good references. Box F-51, Post-Dispatch.

CHAUFFEUR—Sit., 5 years' experience; mechanic; truck or private; best reference. 904 Utah.

CHAUFFEUR—Sit., married, 8 year's experience, draft exempt, desires job with private family or truck. 2849 Nebraska. Sidney 1570.

CHAUFFEUR—Young man wants a position, private car or truck; 5 years' experience. Box K-411, Post-Dispatch. (7)

CHAUFFEUR—Sit.; first-class, colored; 5 years' experience; best city references. Call Forest 762.

CHAUFFEUR—Sit. by colored; 6 years' experience; do own repairing; best references. Lindell 2283W.

CHAUFFEUR—Sit.; good, reliable young man wishes position as private or light truck driver. Call Lindell 5255. (7)

CHAUFFEUR—Sit., 7 years' experience; can drive and repair any make car; light truck preferred; best reference. Lloyd, Forest 4175W.

CHAUFFEUR—Sit. by middle-aged, single, competent, reliable; good driver; handy, agreeable; good private family chauffeur. Box E-103, Post-Dispatch.

CHAUFFEUR—Experienced, colored, wishes position in private family; 5 years' experience; can furnish good references. Lindell 4597R.

CHAUFFEUR—Sit.; experienced, colored, Southern chauffeur and mechanic, 8 years' experience in the grocery trade; might consider truck or private family; married; can furnish best reference. J. D. Senoir, Bomont 1171W. (7)

CHEF—Sit.; city or out; best of references. Box F-218, Post-Dispatch.

CLERK—Young, desires position in office; traffic preferred. Box K-313, Post-Dis.

CLERK—Sit.; competent; 10 years' experience. Box G-260, Post-Dispatch.

CLERK—Man, 24, desires sit.; experienced, references. Box E-173, Post-Dispatch.

CLERK—Sit., retail dry goods or gents' furnishings; best of references. Box E-164, Post-Dispatch.

CLERK—Sit.; 33 years old; storekeeper, receiving assistant, shipping, purchasing agent; experience 6 years; machine shop or shoe factory; know all kinds tools and hardware; A1 references. Box E-2, Post-Dis.

COLLECTOR—Coal collector and solicitor wants work; 12 years' experience; past middle age. Box F-140, Post-Dispatch.

COLLECTOR—Sit. by honest young man, not in draft; will give security. Box K-208, Post-Dispatch.

COLLECTOR—Sit., experienced; will work on commission or salary; has own car, furnish best of reference. S. J. Ratican, 4017 Penrose.

COLLECTOR—Sit. by party with long experience in mercantile accounts; well acquainted in city; salary or commission. Box E-4, Post-Dispatch.

COMPOSITOR—Sit.; English, German and Hungarian; some linotype experience. Box K-179, Post-Dispatch.

COOK—Sit. by experienced, or butler; references. Phone Bomont 1130.

COOK—Sit. by experienced; dinners, short orders; nights; references. Box F-108, P.-D.

COOK—Sit. by allround colored man, out of city preferred. 3657 Delmar.

COOK—Sit.; experienced, steady and reliable; give particulars. Box F-283, Post-Dis.

COOK—Sit.; reliable and competent; country preferred; state salary. Box F-284, P.-D.

COOK—Sit. by first-class; country hotel; combination man. Box F-285, Post-Dis.

COOK—Sit.; restaurant, cafe or merchants' lunch; capable, clean, economical, sober. Box F-361, Post-Dispatch.

CORRESPONDENT—Man, 24, desires sit.; experienced, refs. Box E-171, Post-Dis.

CORRESPONDENT—Position by young man, 31, correspondent and claim clerk; now employed; good reason for leaving. Box K-215, Post-Dispatch.

COUPLE—Sit. by man and wife; colored; wife as maid; man to drive machine, other work; references. Bomont 2356R.

DRAFTSMAN—Sit.; in or out of city. Box G-225, Post-Dispatch.

DRAFTSMAN—Sit.; 14 years' experience on plant maintenance and machine designing; an exemot. Box F-315, Post-Dispatch. (1)

DRAFTSMAN—Sit., structural steel designing and detailing; big and valuable work a specialty. Box K-326, Post-Dispatch.

DRAFTSMAN—Sit.; mechanical, electrical experience; evening work taken. Box F-342, Post-Dispatch.

DRUG CLERK—Young man wants position evenings as drug clerk or other work. Box K-173, Post-Dispatch.

DRUG CLERK—Sit. by junior, to work three nights; references; 1 morning. Victor 3315L. 3463 Grace.

DRUG CLERK—Sit.; assistant; registered; employed; wants change; reference. Box F-180, Post-Dispatch.

DRUGGIST—Wants relief work for every other Sunday; references. Victor 1898. (7)

DRUGGIST—Wants relief work, evenings or Sundays. Phone Forest 3347J. (7)

DRUGGIST—Registered, references, wants relief work evenings and Sunday. Phone Lindell 1748W. (7)

DRUGGIST—Registered, wants sit.; graduate pharmacy and medicine; 20 years' experience in drug business; first-class, allround man; able manager; references. Box E-122, Post-Dispatch.

ELECTRICIAN—Sit.; maintenance preferred. Robert Allen, Lindell 1771R.

ELECTRICIAN—Sit. as first-class maintenance man, familiar with a. c. and d. c. work. Box F-345, Post-Dispatch.

EFFICENCY EXPERT—Sit., house or department manager or foreman; 15 years' experience in manufacturing; first-class, allround man; able manager; references. Box E-122, Post-Dispatch.

ELECTRICIAN—Sit.; maintenance preferred. Robert Allen, Lindell 1771R.

ELECTRICIAN—Sit. as first-class maintenance man, familiar with a. c. and d. c. work. Box F-345, Post-Dispatch.

EFFICENCY EXPERT—Sit., house or department manager or foreman; 15 years' experience in manufacturing; first-class, allround man; able manager; references. Box E-122, Post-Dispatch.

ELECTRICIAN—Sit.; 10 years' experience at maintenance, armature work; references; furnished. D. F. Adams, 2421 E st., Granite City, Ill.

ELECTRICIAN—Sit. by first-class wireman and maintenance man; I am married, sober, steady and reliable; A1 around power and light plants; will work for any reasonable salary. Box E-161, Post-Dispatch. (2)

ENGINEER—Licensed, 15 years' experience; sober and reliable. Box G-241, P.-D.

ENGINEER—Sit. by licensed; stationary; young man; 10 years' experience. Box F-297, Post-Dispatch. (53x)

ENGINEER—Position; license; wishes to change position; familiar with all types of boilers and engines; electrical motors; all types of carpenter work. Box G-120, Post-Dis.

ENGINEER—Wants responsible St. Louis position; experienced coal, boilers, engines, motors and generators; references. F. C. Box 628, St. Louis.

ENGINEER—Erecting and stationary, or machinist, wants steady position; 30 years' experience; can furnish best of reference and do own repairs; refrigerating preferred. Box K-266, Post-Dispatch.

ENGINEER—Sit.; wants position in medium or large power plant where 8 per cent of his savings will be his salary; thoroughly conversent with all kinds of elevators, sprinkling systems, alternating and direct current, lighting and motors. Box F-269, Post-Dispatch.

ESTIMATOR—Desires position in or out of city; can furnish best of references. Box F-108, P.-D.

ESTIMATOR-SUPERINTENDENT — Desires position with architect, contractor or subcontractor; 15 years' general building and drafting experience. Box F-60, Post-Dis.

EXPORT MANAGER—The Spanish-American Trade Extension Bureau will create, foster and fully develop business in foreign countries; attractive, economical proposition; interview 411 Third National Bank Bldg. Olive 2272; ask for Gutierrez.

FARM MANAGER—With 25 years' experience, wishes position as manager or farm on shares; best references. Box F-63, P.-D.

FIREMAN—Wants light job firing steam boilers; am long experienced; can show best of references; might consider janitor work in steam-heated apartment houses. Box K-197, Post-Dispatch.

FOREMAN—Sit. by experienced woodworking machine hand; experience as foreman. Box K-324, Post-Dispatch.

GARDENER—Sit. by allround outside man; good gardener and florist. Henry Carmen, 800 High st.

GARDENER—Sit., houseman, by good; handy with carpenter tools; take any other work. Box E-186, Post-Dispatch.

GROCERY CLERK—Sit. by experienced, best of references. Box E-163, Post-Dispatch.

HOUSEMAN—Honest and sober, wants steady position. 1ox K-15, P.-D.

HOUSEMAN—Sit. by experienced white man, for club, hotel or private place; reference. Box E-7, Post-Dispatch.

JANITOR—Sit., job work or clean offices; city references. 4468 West Belle. Forest 6365J.

JANITOR—Sit. by middle-aged single white man in steam-heated apartment house; has long experience as janitor or fireman; can show excellent recommendations. Box K-300, Post-Dispatch. (7)

JANITOR—Sit.; experienced; colored; handy with tools; references. Box F-88, P.-D.

JANITOR—Experienced, now working, wishes to make a change; used to take care of flats and apartments; have my own tools; can do general repair work; used to all kinds of heating plants; can furnish good references; parties interested kindly address Box G-74, Post-Dispatch.

LABORERS—Colored; steady inside work. Apply Monday morning. 2215 Papin. (c)

MACHINIST—Sit. by A1, and allround mechanic, 34 years old; would like position in some manufacturing plant as maintenance man. Box G-41, Post-Dispatch.

LONGHAND OR TYPEWRITING—Sit. at home. 613 Bates.

MAN—Young, married, wishes work of any kind. Victor 2920X.

MAN—Work wanted by industrious young man of good habits. Box F-316, Post-Dis.

MAN—Wishes few hours' work evenings; have reference. Box F-165, Post-Dis.

MAN—Young, wants night work of any kind. Box E-24, Post-Dispatch.

MAN—Handy with tools, would like steady position. Box K-228, Post-Dispatch. (7)

MAN—Sit. by young, experienced drill and punch press hand. 5925A Thekla.

MAN—Sit. by experienced clothes cleaner, presser. Lindell 2858. Wilson.

MAN—Sit. to take charge of stable, horses or mules; can give references. 3333 Abner.

MAN—Sit.; outside work of any kind. Box F-105, Post-Dispatch.

MAN—Sit. by handy man for all house repairing. Box F-302, Post-Dispatch.

MAN—Sit.; colored; varnish and wax floors; references. Phone Bomont 1347.

MAID—Sit. for bachelor's hotel or private family. Bomont 3260W.

MAN—Young, wishes to address envelopes, fold circulars, etc., at home evenings. Box F-294, Post-Dispatch.

MAN—Sit.; 27; wholesale house or light factory preferred; good reference for advancement. Box E-178, Post-Dispatch.

MAN—Sober, middle-aged, wants work as gardener, also care of greenhouse. Box K-218, Post-Dispatch.

MAN—Sit.; handy with carpenter tools and handy around machinery, R. C. Whitson, 626A Lynch.

MAN—Sit. by man who would like to learn how to operate an auto truck; not afraid of work. R. C. Whitson, 626A Lynch.

MAN—Sit. by man, 30, any kind of light labor; exempt from draft; references. A. C., 4822A Greer av.

MAN—Sit. by young, married; one half day; handy, chauffeur, clerk. Box E-53, Post-Dispatch.

MAN—Sit.; age 27; wants a position with a future; steady worker. Box F-300, Post-Dispatch.

MAN—Sit. by married, 26, experienced, office man; best references. Box E-167, Post-Dispatch.

MAN—Age 33, married, wants steady position of any kind; handy with tools or repair work. Box F-319, Post-Dispatch.

MAN—Sit.; college education; office experience; speaks several languages; first-class references. Box F-278, Post-Dispatch.

MAN—Sit. by married, 28, experienced, buyer, clerk and salesman; mechanical line; best of references. Box E-168, Post-Dispatch.

MAN—Sit. by married, 26, experienced machinery salesman; best references. Box E-166, Post-Dispatch.

MAN—Sit. by young, 26 years of age; house carpenter or hand man; experienced. 3876 McDonald av. Victor 3172L.

MAN—Sit. by elderly; clean, intelligent and active; seeks suitable employment. Box E-93, Post-Dispatch.

MAN—Sit. by man, 32, for evenings after 6, employed during morning. 3 big department store in responsible position. Box E-149, Post-Dispatch.

MAN—Permanent position with wealthy people or large corporation by neat, well-educated colored man; handy, willing and obliging; bank references. Box F-173, P.-D.

MAN—Permanent position with wealthy people or large corporation by neat, colored man; can cook, handy, willing and obliging; college references. Box F-176, Post-Dis.

MAN—Sit.; handy with carpenter tools; all kinds of repairing; also painting, varnishing, exactly work preferred; best references. Box E-43, Post-Dispatch.

MAN—Sit. by young, aged 22, neat in appearance and habits, desires position with chance of becoming a salesman. Box E-155, Post-Dispatch.

MAN—23, would like to make change; is at present employed in office; would not object for factory work with future. Box G-388, Post-Dispatch.

MAN—Position of responsibility or trust by middle-aged gentleman; honest and energetic; now employed; reference. Box F-130, Post-Dispatch.

MAN—Young, age 20, wants position with some firm where there is a future; good education; best of references. Box K-81, Post-Dispatch.

MAN—Sit. by young, 20 years old; would like employment of any sort in the evenings from 6:30 to 9:30. Write or call. J. Jagust, 3525 Washington.

MAN—Young, well educated, desires a position in the day work, as my evenings are occupied with the pursuit of my study. Box E-125, Post-Dispatch.

MAN—Married, 27, good education, German or English language, high school graduate, salesman position with some reliable firm. Box K-323, Post-Dispatch.

MAN—Sit. by young, with extensive selling experience; also employed now; would like to make change with reliable house; not drafted. Box K-345, Post-Dispatch.

MAN—Am desirous of connecting with some manufacturing concern; young man; can interest and give service in selling; best references. Box E-189, Post-Dis.

MAN—Experienced, trustworthy and ambitious, wishes position in which honesty and sobriety are expected; references and cash bond. Box E-133, Post-Dispatch.

MAN—Work wanted by man of good habits where aggressive persistency merits promotion; wholesale or manufacturing preferred. Box K-143, Post-Dispatch. (7)

MAN—Sit. by young, capable handling small office; knowledge of advertising and correspondence, office work, or might consider road. Victor 2696J. Mr. Taman, 2747 Russell.

MAN—Young, 31, desires employment; clerical, collecting or stock; 12 years' experience; good worker and figurer; moderate salary; references. Box 2-31, Post-Dispatch.

MAN—Sit.; young colored, beyond the draft age and now employed, desires a change of employment; can furnish the best of references as to ability, honesty and stability. Box F-51, Post-Dispatch.

MAN—Young, 33, wishes position where there is good chance for advancement; willing, steady, reliable, sober; has been employed; not afraid of work. Please mention salary. Box F-178, Post-Dispatch.

MAN—Sit. by young man, 23, with some reliable firm, with chance for advancement; six years' experience in the office work as bookkeeper, stenographer and correspondent; best of references; exempt from draft. Box E-180, Post-Dispatch.

MAN—34 years, single, neat and

SITUATIONS—WOMEN, GIRLS

STENOGRAPHER—Sit.; 6 years' experience; A1 references. Box G-167, P.-D.

STENOGRAPHER—Sit., first-class, high school education. Delmar 2467R.

STENOGRAPHER—Sit., and general office assistant; experienced; salary $10. Box E-78, Post-Dispatch.

STENOGRAPHER—Sit. by experienced office woman; excellent references. Box E-91, Post-Dispatch.

STENOGRAPHER—Sit., 2 years' experience; can assist with books and other office details. Box E-158, Post-Dispatch.

STENOGRAPHER—Sit. by competent; well-educated young lady; 4 years' experience. Box F-155, Post-Dispatch. (1)

STENOGRAPHER—Sit.; secretary; experienced in publicity work; ambitious and competent. Box G-216, Post-Dispatch.

STENOGRAPHER—Experienced lady, and dictaphone operator, rapid, neat, accurate, wants position. Box F-158, Post-Dispatch.

STENOGRAPHER—Competent young lady; 3 years' experience; references. Cabany 2971R.

STENOGRAPHER—Sit. by competent young lady; good hustler; some experience clerical work. Grand 4696R.

STENOGRAPHER—Sit. by competent, experienced, mornings; West End preferred; also bookkeeping work. Box G-208, Post-Dispatch.

STENOGRAPHER—Sit. by experienced, rapid, educated; commercial, literary, legal work. Box E-75, Post Dispatch.

STENOGRAPHER—Sit. by expert, woman, who prefers responsibility to long hours; permanent. Box F-80, Post-Dispatch.

STENOGRAPHER—Sit. by experienced; can manage office; high-class only. Box F-111 Post-Dispatch.

STENOGRAPHER—Sit.; capable handling correspondence; any responsible office position. Box E-131, Post-Dispatch.

STENOGRAPHER—Desires position in railroad office; with 2 years' experience; moderate salary. Box G-344, Post-Dispatch.

STENOGRAPHER—Competent young lady, with 2 years' legal experience, desires to make change. Box F-317, Post-Dispatch.

STENOGRAPHER—Young lady desires position; 5 years' experience; references; now employed. Box G-405, Post-Dispatch.

STENOGRAPHER—Sit. by young lady, some experience; 2 years' high school; competent; reasonable salary; Grand 1338.

STENOGRAPHER—Sit. by experienced; permanent; rapid and accurate; references. Sidney 2088.

STENOGRAPHER—Sit.; first-class; 4 years' experience; good references. Box G-416, Post-Dispatch.

STENOGRAPHER—Sit., or private secretary, by experienced, dependable, competent young lady; moderate salary; high school education. Box E-105, Post-Dispatch.

STENOGRAPHER—Sit.; or secretary; experienced and capable; also good at figures; moderate salary; references. Box E-249, Post-Dispatch. (2)

STENOGRAPHER—Sit., by first-class; wishes desk room with 1 or more gentlemen with privilege of doing public work. Box G-102, Post-Dispatch.

STENOGRAPHER—Capable and resourceful young lady, of four years' practical experience, desires position where conscientious efforts and a sterling character will be properly appreciated. Box F-59, Post-Dispatch.

STENOGRAPHER—Refined, Christian young lady, desires permanent position; 3 years' experience; thoroughly familiar with office details; good education, high school; correct spelling, punctuation and arrangement; $15 week; phone Lindell 4490.

TELEPHONE OPERATOR—Sit. by experienced; private exchange; best of references. Box G-185, Post-Dispatch.

TELEPHONE OPERATOR—Sit.; first-class; 6 years' experience in central office; would like private branch exchange. 4346 Wichita. (7)

TYPIST would like copy work; take home evenings. Box E-89, Post-Dispatch.

WAITRESS—Sit. by youfig lady, colored; Lindell 4481W.

WAITRESS—Sit. by neat Southern colored girl. Bonnot 2547.

WIDOW—Sit.; by young widow with child; more for home than wages; excellent references. 5224 Spalding.

WIDOW lady would like home for daughter 16. Charitable. Address P. O. Box 1, Greenville, Ill., R. F. D. No. 3, Box 93.

WOMAN—Young, with small boy; wants work as housekeeper. Box G-299, P.-D.

WOMAN—Wishes general or other work; good worker. 1818 Biddle, basement.

WOMAN—Sit.; work of any kind by day from 9 to 3. Call Cabany 3346.

WOMAN—Sit. by German, as laundress, bundles to take home only. Benton 1085, (3)

WOMAN—Sit. by neat colored; private family; go home nights; will work part days; references. Lindell 1728M.

WOMAN—Sit. by middle-aged; good cook, fine manager, wants comfortable home for good references. Box E-156, Post-Dispatch.

WOMAN—Sit. by middle-aged to help mother or confinement cases. Mrs. Cook, 1733 Carr.

WOMAN—Sit.; governess or teacher; young, refined; will teach child mornings or afternoons. Cabany 2140.

WOMAN—Sit., nurse or companion; young lady; with highest references; experienced nurse. 5217 Wells.

WOMAN—Sit. by Catholic, middle-aged, as housekeeper for parties employed; city references. Box G-408, Post-Dispatch.

WOMAN—Sit. by refined with small daughter, to keep house in refined motherless home; references. Box 93, Greenville, Ill.; R. F. D. No. 3.

WOMAN with common-sense business experience wishes position where dignity and mature judgment is wanted. Box F-162, Post-Dispatch.

WOMAN—Middle-aged German respectable lady wishes position in small family of adults; good plain cook, good housekeeper; best reference. 1213 Wright.

WOMAN—Sit., to mind 4-year-old girl during days; mother employed; within 2 or 3 blocks of Sarah and Olive preferred; call today.

YOUNG LADY—Sit. by young lady, running elevator. J. Muley, 3908 Delmar bl.

YOUNG LADY—Sit.; experienced in filing, entering and checking. Box No. 133, Draper, Grand and McKean.

Educated, Refined, Capable Business

Woman; stenographer, bookkeeper, initiative ability, desires lucrative position as secretary; in or out of city or traveling; references. Box G-230, Post-Dispatch.

HELP WANTED
MEN, BOYS

ASSISTANT BUYER

With retail experience, about 25 to 30 years old.
SCHAPER STORES, 6th and Washington. (c)

AUTOMOBILE BODY BUILDERS—Two first-class men; steady work and best wages. Holcker-Elberg Mfg. Co., Kansas City, Mo. (c1)

AUTOMOBILE MECHANICS—Five first-class; good wages; permanent work. Valley Motor Car Co., Clarksdale, Miss. (c2)

AUTO MECHANIC—First-class; state age, past experience and salary expected. Mitchell & Morath Motor Sales Co., Christopher, Ill.

AUTOMOBILE MECHANIC—with general experience; apply Alton Motor Co., Fourth and State st., Alton, Ill. (c)

AUTOMOBILE MECHANIC—Must be well experienced, allround man; steady; good salary; chance for advancement. Box G-246, Post-Dispatch. (c)

AUTOMOBILE PAINTER—Good. 1008 Dillon st. (c)

AUTOMOBILE SALESMAN—MUST BE EXPERIENCED; WILL FURNISH DEMONSTRATOR AND ALLOW LIBERAL DRAWING ACCOUNT; UNLESS YOU HAVE A SUCCESSFUL SELLING RECORD AND ARE WIDE AWAKE, DON'T APPLY. SEE MR. BROCKMAN, OLDSMOBILE, 3104 LOCUST ST. (c)

ASSISTANT BOOKKEEPER—Capable of keeping double-entry books; must be able to bill by machine; reference required. Box D-101, Post-Dispatch.

BAKER—Second-hand. 3100 N. 20th. (7)

BAKER—Good, steady place; day work; $20. Opdykes Bakery, West Frankfort, Illinois. (c)

BAR PORTER—Marquette Hotel. 18th and Washington. (c1)

BARBER—First-class, union; guaranteed $15 per week and 60 per cent over $22.50. Geo. Dalton, Wood River, Ill.

BARBER—Next week; steady job for reliable man; 7:30 to 7:30, half holiday, no Sunday work; good for $14 or more. 222 E. Main st., Belleville, Ill. Bell phone 312.

BARTENDER—Elderly man; union or not. Box G-8, Post-Dispatch. (c)

BARTENDER—For liquor store; must not be afraid of work. Box E-9 Post-Dispatch.

BELL BOYS—Salary $30 a month and meals. Apply head bell man, Mercantile Club, 704 Locust st. (c)

BENCH MEN—Hannibal Motor Wagon and Body Co., Hannibal, Mo. (c7)

BENCH HANDS—And assembler with experience in filing small machine parts. Box G-219, Post-Dispatch. (c7)

BINDERY MAN—Or cutter, with experience on folding machine. Shallcross Ptg. Co., 419 N. 4th st. (c1)

BLACKSMITH—For wagon shop. Merchants' Ice and Coal Co., 1417 Gratiot (18th and Park); Central 2144R.

BLACKSMITH'S HELPER—Experienced; familiar with operating steam hammer. Apply American Bridge Co., 1014 S. Vandeventer. (c)

BODY SURFACE WORKERS—First-class. Apply paint department, Packard Motor Co., 2201 Locust. (c)

BOOKBINDER — First-class. Pearlstone Bindery, 1110 Pine st. (c)

BOOKKEEPER—Assistant; must use typewriter; references. Box G-412, Post-Dis. (c)

BOOKKEEPER—Experienced young man; exempt from draft preferred; state age and salary expected. Box G-364, P.-D. (c)

BOOKKEEPER—Experienced; state age and salary expected; reference. Box M-205, Post-Dispatch. (c7)

BOOKKEEPER—One who has had experience in planing mill office; state age and experience. Box F-362, Post-Dispatch. (c)

BOOKKEEPER—Bright and snappy; must be willing to leave town; bond required. Apply Wright & Ditson, 905 Washington ave.

BOOKKEEPER—Young man, 18 to 25 years old, with experience at bookkeeping, who can also do some stenographic work; good chance for an honest, reliable young man. Box D-385, Post-Dispatch. (c)

BOOKKEEPER—An experienced, who is familiar with the details and accounts of the different departments of a first-class hotel; reference required. Box F-120, Post-Dispatch. (c)

BOOKKEEPER—Assistant, young man, for large manufacturing concern; salary to start $50; this is an excellent opportunity; advancement is assured; state experience and references. Box G-302, Post-Dis. (c)

BOOKKEEPER—Young man; must be first-class; capable of developing rapidly to cash accounting and handling full set of books; excellent opportunity for man who puts a lot of energy in the work; state age, experience and salary wanted. Box G-206, Post-Dispatch. (c)

BOX NAILERS—Woods & Dunn, 13th and Mullanphy.

BOY—To work in drug store. 2868 Lemp.

BOY—16; sign painting. Box E-138., P.-D.

BOYS—Drach Electrotype Co., 325 Locust.(c)

BOYS—16 years old. 2211 Chestnut. (c1)

BOYS—Two, over 16. 3941 Forest Park bl.

BOYS—Office boy. Call 3906 Easton av. (c)

BOYS—Errand boy. Olive. (c)

BOY—16, to take care of horse and work in shop. 3408 N. 22d st. (c)

BOY—16 years old. A. P. Goehler Co., 719 S. 19th st.

BOY—Strong, to learn machinist trade. 2312 Dickson st. (c)

BOY—Experienced, or young man, for drug store. 4101 Juniata. (6)

BOY—To run errands; colored or white. 908 N. 10th st., second floor. (c)

BOY—Office. Call at J. M. Anderson Grocer Co., 818 Spruce st.

BOYS—Errand boys. Apply Wales Hat Co., 14th and Locust, 6th floor. (c)

BOY—Office and errand; wholesale grocery; $6 week. Box G-248, P. D.

BOY—To work in drug store; must live near 3101 Arsenal.

BOY—Office boy. Apply 720 Title Guaranty Bldg. (c)

BOY—Strong, 18, to learn tinner's trade. Dayton Stove Co., 2615 Easton.

BOYS—OVER 16 YEARS OLD. A. MOLL GROCER CO., 5659 DELMAR. (c)

BOY—Over 16 to run passenger elevator. S. G. Adams S. & S Co., 412 N. 6th. (c)

BOYS—16 or over in wholesale hardware house. 706 N. 3d st.

BOYS—Over 16; neat appearance; good hustlers; Sunday morning. Gayety Theater.

BOY—To work in drug store; $6. 35th and McRee.

BOYS—Two, bright, 16 to 18; good future assured. 125 S. 11th st. (c)

BOY—2182 Railway Exchange, to run errands; $4 a week. (c)

BOY—Errand boy. Adams Stamp and Stationery Co., 412 N. 6th st.

BOY—For errands. Chapman Bros. Cleaning and Dyeing Co., 3100 Arsenal. (c)

BOYS—Two office and errand boys, $6 a week; room 30 Gay Bldg., 204 N. 3d st. (c)

BOY—Under 16, willing to learn trade. Ben Barnett Jewelry Co., 308 Pine st.

BOY—Strong, to learn retail hardware business; about 16 years old. Call 3407 California.

BOY—To learn machinist trade. Box G-95, Post-Dispatch.

BOY—To learn tailoring and run errands. 1822 Natural Bridge av.

BOY—About 15 years old for work in wholesale drug house. 25 S. Main. (c)

BOY—Strong, to work on truck and in candy store. 404 N. Third st.

BOY—16, to wrap bundles. South Side Laundry Co., 1412 S. Broadway.

BOY—16 or 17 years of age; answer in own handwriting. Box G-305, P.-D.

BOY—Strong to work in grocery store. 1407 N. Grand.

BOYS—In blueprint department. Apply 325 Mercantile-La-Iede Bldg.

BOY—Good, bright; age 16; to work in store and deliver. 1312 Pine st.

BOY—By tailor; experienced helper. Call 1722 Carr st.

BOY—About 17, to learn drug business; reference. Bonnot 2504. Post-Dispatch.

BOY—Bundle boy; must have certificate; wages, $5. Gaubatz, 4387 Laclede.

BOYS—On corner cutter, past 16. Paper box factory, 314 S. Main. (c)

BOY—Good, bright; work in shop; wife works. 1312 Pine st.

BOY—For bake shop; day work. Apply Busy Bee Candy Co., 617 N. Broadway. (c7)

BOY—16 years old; work in drug store. 5801 Easton av.

BOY—16 years old, to work in drug store. Call 2800 Shenandoah.

BOY—To work in drug store. 1301 N. Taylor. (7)

BOY—Or junior drug clerk; good salary. Grand and Easton.

BOY—Age 15 to 17 in grocery store. 4315 St. Louis.

BOY—17 years old. Goeddes, Hodiamont and Easton. (2)

BOY—Colored, to run errands; room 506 Pontiac Bldg., 7th and Market. (c)

BOY—Run errands; work in dry goods house. Box K-381, Post-Dispatch. (7)

BOYS—Must be 16 years old. Fehlig Bros. Box Co., 1909 Wash.

BOY—To learn upholstering trade; call Monday morning, 7:30, at 10th and St. Charles.

BOY—To run errands. Apply 405 Equitable Bldg., 6th and Locust. (c)

BOY—To work in eletrotype foundry; 16 years old. 214 Pine.

BOY—White, to learn drug business. Eckert Drug Co., Finney and Pendleton.

BOY—Office boy, bright, active. Apply room 665 Boatmen's Bank Bldg. (c)

BOY—14 or 15 years old, office work; advancement. Apply Room 1003, 915 Olive.

BOY—Opportunity to learn good trade; 16 years or over. 2700 St. Vincent. (c)

BOY—To work evenings; call Monday. 301 N. Union.

BOY—To learn trade. Blue Ribbon Cigar Co., 506 Market st.

BOY—About 18 years old, to learn good trade. Box G-320, Post-Dispatch.

BOY—Strong for laboring; must have permit. 1117 S. 11th.

BOY—16, to work in drug store after school. 5601 Easton.

BOY—To work on tire pumps. Moon Motor Car Co., Cano and McCausland.

BOY—TO DELIVER ORDERS IN MEAT MARKET. OLIVER KOCH MARKET, 3670 AND SHENANDOAH.

BOYS—About 16 years old, for editorial department. Post-Dispatch. Call Monday, 3d floor.

BOY—To deliver small parcels stationery, Economy Office Supply Co., 312 Granite Building. (c)

BOYS—Over 17 years, for leather novelty work. Chas. Wallerstedt Mfg. Co., 6th floor, 505 N. 7th.

BOY—Young, colored, for dry goods store porter; prefer one living at home. West End Leader, 4505 Easton.

BOYS—Two, over 16 years old, for stock room work. Apply Monday morning, 2215 Pine. (c)

BOYS—Two, between 16 and 18 years of age in mercantile house to learn hardware business. Box W-230, Post-Dis. (c6)

BOY—IN plumbing shop. Apply between 8-9 Monday morning. W. L. Clucas, 3275 Park. (c)

BOY—To learn retail drug business; no porter work; good opportunity. Call at once, 3157 Park.

BOY—For errands in printing office, about 16 years; $5 per week. Call at once, 522 N. Third, P. C. Zaller. (c1)

BOYS—Strong, reliable, for packing department. Steinwender-Stoffregen Coffee Co., Broadway and Clark. (c)

BOY—With some experience in electric repair shop; state wages and experience. Box D-202, Post-Dispatch. (c8)

BOYS—Good chance for advancement. Apply Postal Telegraph Co., 4047 Olive st., today. (c)

BOYS—OVER 16 TO WORK IN BELT FACTORY. ELDER MFG. CO., 13TH AND LUCAS, 3D FLOOR. (c)

BOY—16 to 18 years old; salary $25; call on Assistant Librarian, 13th and Olive, Monday at 9. (c)

BOY—To run errands; must be 16 years of age. Apply personally. Wagner Electric, 4400 Plymouth. (c)

BOY—14 to 17 years old; attractive opening. Call on Assistant Librarian, 13th and Olive, Monday at 9. (c)

BOY—Young, reliable, to make out tickets and make himself generally useful in cutting department. Apply 610 N. 11th.

BOYS—Several bright, for splendid opportunity of advancement if willing to work. Delmar Mfg. Co., 415 N. 8th. (c)

BOY—16 to 20 years old, able to drive Ford car, for garage office work and errands, 900 S. Boyle. (c7)

BOY—To learn jewelry trade. Apply on Sunday morning between 9 and 11 o'clock. 4068 Globe-Democrat bldg. (c)

BOY—For wrapping room and general errands, about 16 years old. Apply 915 Chestnut. (c1)

BOY—Strong, to learn trade. Apply foreman Times press room, Broadway and Chestnut. (c7)

BOYS—To learn a trade; over 16. Imperial Belt Mfg. Co., 803 Washington; 6th floor. (c7)

BOY—In drug store, in neighborhood preferred; reference. Natural Bridge and Fair.

BOY—About 16, to learn drug business; good opportunity; country preferred. Box G-128, Post-Dispatch.

BOY—18 years old, to work in grocery and deliver orders; apply Monday. Conrad Grocery Co., Grand and Shenandoah.

BOY—Colored, 16 to 18 years old, for porter in drug store; good refecences required. 5457 Page bl.

BOY—About 18, to learn drug business; one from country preferred; excellent opportunity; investigate. 4101 Shenandoah.

BOY—To work in tailor shop. Call 414 De Baliviere. Cabany 5963.

BOY—For delivery. 821 Clarendon.

BOYS—Two, to sell newspapers on corners that pay $8 a week. Apply Tschuden, 1916 N. Grand. (4)

BOY—Office and errand boy; 16; wholesale house. 914 Pine. Ciman-Magill-Jordan Woolen Co.

BOY—Over 16 years, to work in composing room and run errands. General Printing Co., 1017 Morgan. (c)

BOYS—16 years old; good chance for hustlers. International Shoe Co., Mullanphy Factory, 13th and Mullanphy.

BOY—Splendid opportunity to learn good business. R. L. Johnstone Engraving Co., 412-414 Bayaire Bldg.

BOYS—For light assembling on bench work; steady work. Combination Auto Lock Co., 1134-36 Chestnut st.

BOY—General office and errand boy, one who can ride bicycle. Apply Quinlan-Fricke Prt. Co., 1811 Pine. (c)

BOY—16 years of age. Room 400, 618 Olive.

BOY—Colored, to help in factory; must be neat and a hustler. Apply Meyer & Goessling, 717 N. 11th st. (c)

BOYS—To help in factory; good pay for the right boys. Apply Meyer & Goessling, 717 N. 11th st. (c)

BOY—To work in drug store; must be salesman. Call Monday morning, 1800 S. Ninth.

BOY—With bicycle, at once; steady job; good job; good pay. Van Miller Studio, 3546 Olive st.

BOYS—16 and over, for shade work. Apply second floor, Kennard Carpet Co., 4th and Washington. (c)

BOY—Office, in general insurance office; state age, experience and salary expected. Box G-326, Post-Dispatch. (c)

BOYS—Neat appearance, to run errands; bring permit; $5 a week. Apply Samuel Simpson Hdw. Co., 1000 N. 2d st. (c)

BOY—To do billing; must be accurate in figures. Apply to W. A. Miller Hay and Grain Co., 103 S. 3d st.

BOY—To learn trunk making. Apply Herkert & Meisel Trunk Co., 113th and Chestnut. (c)

BOY—About 16 years old, to learn drug business; start at soda fountain. 4401 Olive st.

BOY—For delivery and inside work. Apply Kasper Stamp and Seal Co., 821 Locust.

BOY—Steady work; $4.50 per week to start. Apply 9 o'clock Monday morning. Voigtmann Bros., 313 Locust.

BOY—White, for general work; must bring references. Western Fur Co., 803-805 Washington.

BOY—Over 16, for delivery in drug store; part of Sunday only. Stedlitz & Basser, 302 N. Boyle av.

BOY—Bright, for office work; must be 16 years of age. Chenoweth Dyeing and Cleaning Co., 1416 Washington. (c)

BOY—Willing to learn jewelry manufacturing. Factory Repair Dept., Stix, Baer & Fuller D. G. Co.

BOY—Large, strong, 16 or 18 years to operate bread wrapping machine. McKinney Bakery, Jefferson and Carr.

BOYS—For light work in factory; steady work for good boys, 14 to 16 years old. Call 500 N. 2d st. (c)

BOY—15 years old, as apprentice in electrical department; good place to learn trade. Apply Monday morning, Universal Cutter Co., 4567 Scott. (c)

BOY—About 17; hours 8 to 5:30, 1 o'clock Saturdays. Apply with city references. Wm. R. Warner & Co., Vine and Commercial. (c)

BOY—14 to 16 years, for light factory work and to run errands; steady work, good pay. Engel Paper Box Specialty Co., 1906 Pine st.

BOY—A large, intelligent boy of about 16 to work; this is a good opportunity position in a factory; good chance for the right boy. Box G-10, Post-Dispatch.

BOY—To assist shipping clerk and deliver light packages; bright boy only need apply; advancement. Manufacturers' Supplies Co., 732 N. 18th.

BOY—17 years old, to drive wagon; must be experienced and have reference this week; apply Sunday 10 a. m. or Monday, 820 S. 7th st.

BOY—Bright, 16 to 20 years old, for wrapping and packing department; 17 years preferred; must have experience and best of references. Apply Well Clothing Co., 8th and Washington. (c)

BOY—Bright, 17 to 18, to learn wholesale grain business; state if school attended or other experience; this is a good chance. Box K-261 Post-Dispatch.

BOYS—By large St. Louis manufacturing concern, 2 bright boys, 15 to 17 years, for clerical positions. Apply Crunden-Martin Mfg. Co., 2d and Gratiot. (c)

BOY—Bright, 16 years old, with high school education, for office work. Apply Sunday between 10 and 12 a. m. De Luxe Automobile Co., 3104 Locust st. (c)

BOY—For work in office of large mercantile house; must be over 17 years old. Apply 2d floor, J. A. Kennard & Sons Carpet Co., 409 Washington av. (c)

BOYS—For wrapping department; must be over 16 years of age, with references; permanent positions and good salary. Irwin's, 500 Washington av. (c)

BOY—Bright, 16 years or older, for general office work. Apply with written application, Schramm Glass Co., 1113 Federal Reserve Bank Bldg. (c7)

BOY—Bright, for office; light work; short hours; good pay. Art Amphibe Furniture Co., 6700 Vernon pl., curve of Creve Coeur car tracks. (c7)

BOYS—In our optical shop to learn optical trade, 16 to 20 years of age; salary $6 per week to start. Apply 4th floor, Aloe's, 515 Olive st. (c)

BOYS—17 to 19; high school graduates preferred, for clerical work; good chance for advancement; give age and education; also previous experience, if any, in application. Box F-357, Post-Dispatch.

BOY—To run errands and make himself generally useful around office; good chance for advancement; must be 16 years old; one small for his age preferred. Apply Strassmeyer Post-Dispatch office. (c)

BOYS—16 years of age, active, for cartoning soap and laboratory work; must live with parents; steady work; wages $5 a week to start; chance for advancement; call Sayman Bldg., 2117 Franklin. (c)

BOY—14 to 16, who is bright and quick; we want a young man whom we can advance rapidly to position of responsibility. See Mr. Evans, Brown Shoe Co., 17th and Locust.

BOY—Over 18, for office, in wholesale and manufacturing house; good opportunity for bright, educated young man. Apply noontime Monday or write. Capen Co., Main and Chestnut.

BOY—Clean-cut, bright, progressive, for general office work; experience not essential; good opportunity for advancement; state salary expected, age, references and telephone number, when answering. Box G-141, P.-D.

BOYS—16 to 18 years old, for various positions on assembling and on machines; some mechanical experience preferred. Apply at 8:30 a. m. any week day at 2024 Washington av., The Emerson Electric Mfg. Co. (c3)

BOYS—Two, 18 to 20 years; one to work a gasoline filling station and other to work in factory; stockroom; boy must have knowledge of Ford car; answer in own handwriting; salary $8 per week; must live near Webster Groves. Mo. Box G-60, Post-Dis.

BOYS—16 to 17 years old, for office and stock work; splendid opportunity for advancement; bring letter in own handwriting, stating age, education, name of former employers, if any, and salary received at each place. Apply at 11 a. m. Monday. The Emerson Electric Mfg. Co., 2024 Washington.

WANTED—BOYS BETWEEN 16 AND 20 YEARS; DAY AND NIGHT TELEGRAPH POSITIONS; RAPID ADVANCEMENT UPON MERIT.

PAYMENTS WHILE ILL.
LIFE INSURANCE.
VACATIONS WITH PAY.
APPLY CHIEF OPERATOR.
EIGHTH FLOOR.
COMMERCIAL BLDG.

BOYS—Over 16 years of age, in our delivery department. Apply Superintendent B. NUGENT & BRO. D. G. CO., Broadway and Washington.

BOYS—Bright and intelligent, between the ages of 14 and 18 years. Good chance for advancement. Apply Supt. B. NUGENT & BRO. D. G. CO., Broadway and Washington Av.

FAMOUS-BARR CO.

Requires the services of

B-O-Y-S

To work in delivery department, outside or inside work; permanent positions; many opportunities for advancement.

Apply Delivery Superintendent.

BOYS WANTED

Between the ages of 16 and 18, for stock work. Good positions with chances for advancement Apply Employment Office, 2d floor, STIX, BAER & FULLER.

BRICKLAYERS—To build chimneys. Call Sunday. Carpenter, 1024 N. Cardinal.

BRICKLAYERS—3 good nonunion and helpers for East Alton; call Monday morning. 4921 Parkview bl.

BRICK MASONS—Nonunion, 4400 Shaw av. Monday morning. (c)

BRUSH HANDS—At once, for automobile painting. KRANZ CARRIAGE AND AUTO CO., 3034 Gravois.

BUILDING LABORERS—37½c an hour; Monday morning. 3500 De Kalb. (c)

BUNDLE WRAPPER—SWOPE SHOE CO., Olive at 10th St.

BUNDLE AND ERRAND BOYS

Also bright boy for office work; steady position and good salary. Apply to Mr. Ernst. SONNENFELD'S, 610-12 Washington. (c7)

BUNDLE BOYS AND HELPERS

For delivery auto trucks. Apply STIX, BAER & FULLER GARAGE, 3720 Laclede Av.

BUSHELMAN—At once; steady work. M. Glass, 1815 S. Jefferson. (c)

BUSSBOYS—To work in tearoom; good pay. Apply Busy Bee Candy Co., 617 N. 7th. (c)

BUSBOYS—Marquette Hotel, 18th and Washington. (c1)

BUTCHER—Who understands grocery business, for country store. Box E-85, P.-D.

CABINETMAKER—One who has worked in furniture store. Apply 901 Franklin. (c)

CABINETMAKER—Must be good on repair work. Apply 414 N. Broadway. (c)

CABINETMAKERS—And Belt sander hand. Western Furniture Co., Blair and Palm. (c)

CABINET MAKER—And organ builder. Klingen & Sons, 3825 Laclede av.

CABINET MAKER—And upholsterer; country town, or will sell part interest to good man; power machinery. Joe Martin, Festus, Mo.

CANDY MAKER—Experienced; steady good wages. Bemis Chocolate Co., 3820 Olive.

CANDY MAKER HELPER—One familiar with starch work preferred. Ibsen's, 912 Olive. (c)

CARPENTER—Nonunion; repair work, 1709 Marcus, between 1 and 2 p. m.

CARPENTERS—Two, nonunion. 1112 Louisville av., 6500 west. Market car.

CARPENTER HELPER—Immediately; must have bill of tools. 1627A Whittier.

CARPENTERS—Call at 3618 St. Louis av. before noon. (c)

CARPENTER—Nonunion; general man. 217 Cedar st. (c)

CARPENTER—Colored. Apply 3019 Sarah st. (c)

CARPENTERS—Apply Morris & Co., National Stockyards, Ill. (c7)

CARPENTER—Nonunion; call at 1759A Waverly pl., or Monday morning, 16th and Clark.

Carpenters and Laborers Wanted

For work in Rock Island Arsenal, Rock Island, Ill. Apply Stone & Webster. (c6)

CARPENTER AND MILLWRIGHT—And as maintenance man for new plant; must be first-class, young and active, and exceptionally quick in emergencies; state particulars and references, as only highest class of workman will be considered; ability to read blueprints essential; salary $100 per month. Box F-50, Post-Dispatch. (c)

CARPENTERS — Nonunion; bricklayers and electricians; steady work throughout building season for every competent man; carpenters, 57½c per hour; bricklayers, 75c per hour; electricians, 60c per hour; 8-hour day. Apply at Paul Haskell, 600 Barker Bldg., Omaha, Neb. (c4)

CARPET LAYERS

STIX, BAER & FULLER

require the services of experienced carpet layers. Permanent positions the year round. Apply employment office, second floor.

CARRIAGE PAINTERS—Experienced. Apply Pioneer Auto and Vehicle Co., 3400 S. Broadway.

CARRIAGE TRIMMER—First-class, on auto work; one capable of taking charge; steady position to right man. Wm. Young Carriage Co., 4524 Delmar bl.

CATALOGUE COMPOSITOR—Apply 124 S. 19th st. (c6)

CHAIR MAKERS—And sanders. National Chair Co., 301 S. 1st. (c)

FORD CHAUFFEUR—Washington Dyeing and Cleaning Co., 5201 Wells. (c)

CHAUFFEUR—Competent; private family; A1 references. Box F-312, Post-Dispatch.

CHAUFFEUR—Experienced; first-class; city references; must expect to be generally useful and live on premises. 5150 Vernon.

CHAUFFEUR—Experienced; one with some knowledge of carpet business preferred. 514 Locust. (c)

CHAUFFEUR—For light delivery; must be neat, thoroughly experienced. Box E 27, Post-Dispatch.

CHAUFFEUR—One who is thoroughly familiar with city; must have A1 references and thoroughly understand gasoline truck; Box G-208, Post-Dispatch. (c2)

CHECKER—Experienced, for restaurant food service. Room 307, Union Station. (c)

CHEF—Experienced French dishes; percentage; man only; new hotel. Box G-156, Post-Dispatch. (c)

CHEMIST—One with packing house experience preferred; good opportunity for right man. Box G-21, Post-Dispatch. (c1)

CHEMICAL ENGINEER—Graduate, young man, over 30 years, by manufacturer, fully competent to work into supervision of factory and laboratory work with excellent opportunity for advancement; salary $150 per month to start; reply with full past experience, age and reference. Box G-303, P.-D.(c)

CHINA PACKERS WANTED—

steady, dependable men. Apply to Superintendent, 2d floor, SCRUGGS - VANDERVOORT - BARNEY.

CLEANER AND SPOTTER—First-class; best wages; must be good mechanic; none other need apply. Wire Phoenix Tailors, Okmulgee, Ok. (1)

CLERK—Assistant shipping; wholesale grocery. Box G-249, Post-Dis. (c)

CLERK—Young junior drug, with soda experience. 1010 N. King's highway.

CLERK—Union drug. Eckert Drug Co., Pinney and Taylor.

CLERK—Drug; young man. 3901 St. Louis.

CLERK—Competent, who can operate typewriter; salary $80 per month to start. Address P. O. Box J, Vinita, Ok. (c7)

CLERK—For assistant to timekeeper in large factory; hours 7 a. m. to 6 p. m.; state age, experience and salary expected. Box G-29, Post-Dispatch. (c1)

CLERK—Young man, 18, for delivery department; neat appearance; experience wrapping and routing; good future; reference. Werner & Werner, 6th and Locust. (c)

COAL TEAMSTERS—Call today, 4027 Easton. (c)

COATMAKERS—1st-class. Seaman & Wright Co., 309 Victoria Bldg.

COLLECTOR—Middle-aged man for Jewish installment house; state experience and references. Box T-291, Post-Dispatch. (c)

COLLECTOR—Experienced, for credit clothing house; give age and references. Box G-102, Post-Dispatch (c)

COLLECTOR—For installment house; give age, whether married, reference and salary. Box D-395, Post-Dispatch. (c)

COLLECTOR—Experienced man for collecting installment accounts; good wages; do not answer unless you can give bond, and state experience; give reference, age, etc. Box G-254, Post-Dispatch. (c)

COLLECTOR—GATELY'S, 821 Washington. (c)

COLLECTOR—And deliverer on serial publications, not over 30; must be of neat appearance and fairly well educated; city route; A1 references required; call after 10, suite 500 Benoist Bldg., 9th and Pine.

COLORED ERRAND BOY—16; $5 week. Schwekh Printing Co., 116 Olive st.

COMPOSITOR—Must be a hustler; ask for Mr. Mareness, 1623 Washington. (c)

COMPOSITOR—Apply Schaefer-Kelm Mfg. Co., 318 N. 2d. (c)

COMPOSITORS—Catalog and job. General Printing Co., 1017 Morgan. (c)

COOK—Experienced, 5315 Delmar, 4th floor; call Sunday. (7)

COOK—Experienced, white, with references, 6 Kingsbury pl. (c)

COOK—At once, experienced. Call Nelson's Restaurant, 918 Olive. (c)

COOK—Good; man or woman, and a porter and housemaid; good wages and good home for the right party. Phone S. Pucci, Christopher, Ill.

COREMAKER—Active on small brass cores; state age, experience and salary. Box G-99, Post-Dispatch.

CORRESPONDENT—Energetic young man, with good command of language, for correspondent in collection office; give qualifications, age and salary expected. Box F-15, Post-Dispatch.

CORRESPONDENT—Must be capable of handling sales by mail; permanent position, splendid opportunity; state experience, positions held, salary, age, and family. Box D-336, Post-Dispatch. (c)

CUTTERS—On light materials; also men to learn. Semo Mfg. Co., 419 N. 8th. (c)

CUTTER—Experienced on dresses and skirts; good position to right party. Hirschfield Skirt Co., 905 Washington. (c)

CUTTER—Experienced on cloak and suits; call early Monday morning; ready for work. Samuels Garment Co., 1009-11 Washington.

CUTTER — Experienced on house dresses; one who understands patterns and can make own markers. Good salary to right man. ELY & WALKER D. G. CO., 16th and Locust sts., Third Floor. (c62)

CUTTER—Experienced journeyman cutter on shirts, capable of marking and pinning up stripes; union factory; steady work; state age, references and experience; wages, $21 per week. Apply Cohn, Goldwater & Co., Los Angeles, Cal. (c)

CUTTING AND FOLDING MACHINE OPERATOR—Sober, steady and reliable; married man preferred; reference required. (c) Sayman Bldg., 2117 Franklin av. (c2)

DELIVERY BOY—For drug store; apply at once. 309 De Baliviere.

DENTISTS—Two capable, sober operators, licensed in Illinois; good advertising practice; also one sober, fast bridge man, and 1 expert plate man for laboratory; permanent positions to competent men. Will pay top salaries. Shanklin, the Dentist, Rockford, Ill.

DIEMAKERS—Must be first-class and quick workers; permanent men; good wages. Apply R. G. Clyne, 1515 Pine st. (c8)

DISHWASHER—White man, $20 a month, room and board. 4458 Washington. (c)

DISHWASHERS—Two, 5614 S. Broadway, Manion's Park. Call today. (c)

DISHWASHER—White man; $20 month, room and board. 4458 Washington. (c)

DRAFTSMEN—Experienced in mechanical and timber work; state age, experience, salary expected. Box G-305, Post-Dispatch. (c)

DRAFTSMAN—Experienced, young, immediately, for valuation work. Tel. Cabany 4719W.

DRAFTSMAN—Competent, conversant with Hall & Hall Plate Co. system; references required. Chas. Wenar Co., New Orleans, La. (c)

DRIVERS—Experienced; must have reference. 917 N. Main. (c)

DRIVERS—Apply Monday morning. Perkins, 1437 N. Second.

DRIVER—One-horse coal wagon. Apply Sunday, 2525 N. Sarah. (7)

DRIVER—For cinder team. Call 4335 Easton av.; Emil Wels.

DRIVER—For lumber wagon. At 2906 Lucas av.

DRIVERS—4100 Gravois, 6 o'clock Monday morning. M. Federer.

DRIVER—For sand and coal wagon. 4512 Emerson. (c1)

DRIVERS—Monday morning, 2906 Iowa. Evermann Const. Co.

DRIVER—Good, steady man; call between 8 and 9 Sunday morning. 4654 S. Grand.

DRIVER—For soda water factory; will sell half interest; call Sunday morning. Rear 2444 Delmar.

DRIVER—For laundry wagon; reference and $500 cash bond required. Monarch Laundry Co., 2719 Franklin. (c7)

DRUG CL

HELP WANTED—MEN, BOYS

Wanted Factory Help

Men and boys over 16 years to do light factory work. Steady work, good pay to start and opportunities for advancement. Apply Factory Entrance, LIGGETT & MYERS TOBACCO CO., Tower Grove and Folsom Avs. (c)

MINING ENGINEER

Of one of the largest and oldest coal companies in the Middle West wants experienced mechanician and draftsman. Location Illinois and Kentucky. Permanent position. No applications considered which do not state age, married or single, salary expected, how soon can report and full and comprehensive details of experience. Box F-79, Post-Dispatch.

MOLDER—And sticker hand. Apply Caron-delet Planing Mill Co., 5826 S. Broadway. (c)

MOLDERS—Two gray-iron floor molders; bonunion shop; 50c per hour. St. Mary's Oil-Engine Co., St. Charles, Mo.

MOLDERS—Several gray iron molders; good pay; state experience and last employment in reply. Box G-204, Post-Dispatch.

MOULDER MACHINE HANDS

—For woodmill. ST. LOUIS CAR CO., 8000 N. Broadway. (e7)

MULTIGRAPH OPERATOR—Give full particulars in first letter. Box F-313, P.-D.

MULTIGRAPH OPERATOR — BRIGHT YOUNG MAN, WITH EXPERIENCE ON CRANE AND PRINTING ATTACHMENT, PERMANENT WITH ADVANCEMENT; SPLENDID OPPORTUNITY FOR RIGHT MA. FIFTH FLOOR, 309 N. 10TH. (c)

NIGHT MANAGER—For restaurant; must be quick and accurate and have previous experience. Box G-248, Post-Dispatch.

OFFICE BOY—Good, bright, active, for large wholesale house; apply to Mr. Simpson, Meyer Bros. Drug Co., 4th and Clark. (c)

OFFICE BOY—Not under 16 years; must be good at figures. Apply Gaylord & Stroh Millinery Co., 1221 Washington av.

OFFICE MANAGER

A large manufacturing corporation, with 70 branch houses in the U. S., wants a competent man, over 31 years of age, for position in St. Louis. He should thoroughly understand bookkeeping, have had thorough office experience, and it is essential that he has had executive ability. He must also be thoroughly trained for the position and will be under bond. The salary will be $100 per month to start, and the opportunities for advancement are exceptional. In replying, state age and give full details of experience. Box D-566, Post-Dispatch. (c)

OFFICE MANAGER—Sit., assistant, experienced, best of references; salary $20 per week. Bo: F-143, Post-Dispatch.

OPERATOR—Experienced; pants; good job for first-class man. Gray & Graham Co., Dallas, Tex.

OPERATORS

EXPERIENCED MEN TO SEW COLLARS ON COATS FOR U. S. GOVERNMENT; CAN MAKE $20 TO $25 PER WEEK SEE MR. HESSLER, ALLIGATOR OIL CLOTHING CO., GRAND AND HICKORY. (c7)

OPTICIAN—Good opportunity for steady man. Lindell Store.

ORDER CLERK

A local wholesale house doing a business of over $200,000 a month wants a thoroughly experienced order clerk. He must be quick and accurate. The chances of advancement are very good for the right man. In answering give age, experience and salary desired. K-348, Post-Dispatch. (c)

PACKER—Experienced in packing foreign drug orders; box G-12, Post-Dispatch. (c2)

PACKERS—Experienced 'drugs notions and glassware. Box G-6, Post-Dispatch. (c2)

PACKERS—FOR SHIPPING ROOM. A MOTOR CO., 7TH AND FRANKLIN.

PACKERS—Louis Glass and Queensware Co., 1121 Olive st. (c)

PACKER—Experienced in furniture. Apply Koken Barber Supply Co., Ohio and Sidney.

PACKERS — Experienced. Blackwell-Wielandy Book and Stationery Co., 1901 Locust. (c1)

PAINTER—Sit.; first-class and reasonable. 4626 Swan.

PAINTERS—And paper hanger good, wants work by day, contract. White house, 1820 Wash st.

PAPER HANGER—Good mechanic. Apply after 7 p. m. at 4462A Cook. (c)

PAPER HANGER—And cleaner. 4316 Arsenal, or 3116 S. Grand, today.

PASTE BOY—$2 day. 2906 Easton.

PASTE BOY—A1, to trim with a knife. Apply at 4043 Morgan, Sunday.

PHOTOGRAPHERS—First-class callers, at once; good proposition; start Monday. 4627 Morgan; call after 5. (c)

PHOTOGRAPH CALLER—To work kids with Muro. 2930 Washington.

PHOTOGRAPHER—Siltone etcher preferable; one who can handle color pieces work; non-union. Address Zugelter, 418 Elm st., Cincinnati, O. (c)

FAMOUS-BARR CO.
Require the services of an experienced PHOTO FINISHER.
Apply Studio—Sixth Floor.

PHOTOGRAPHER—Splendid opportunity for man to work in first-class postcard studio. Address Mails, 935 Vine st., Cincinnati, O.

PIPE FITTERS—And helpers; apply 1525 S. Vandeventer. (c2)

PIPE FITTER'S HELPER—Car trimmers and cabinet makers. Apply 1525 S. Vandeventer. (c)

PLASTERER—Sit.; reasonable and first-class. 3949 Forest Park.

PLUMBERS—2925 Sheridan av.

PLUMBER—First-class man on repair work only. Call 1052 Hamilton. (c)

PLUMBER—To put in sink. Call today, 5048 Garfield.

POLISHER—First-class job work; also 1 for secondhand stove works. Musick's Plating Works, 915 Chestnut. (c7)

PORTER—Apply 414 N. Broadway. (c)

PORTER—Good; must know how to drive Ford car; references. Box G-215, P.-D.

PORTER—Permanent position. Gubin-Katlin, 905 Washington av., 6th floor. (c)

PORTER—Apply Sunday, between 9 and 12 a. m. West End Laundry, 4325 Finney. (c)

PORTER—White; good wages right man. 416 North East st., St. Louis.

PORTER—Experienced colored hotel porter. Apply Grand Hotel, Grand and Pine. (c)

PORTER—For saloon work. Apply Sunday morning. N. E. Cor. 18th and Park.

PORTER—Experienced. Truitt's Laundry, 23d and Walnut sts. (c)

PORTER—In drug store. Lieberstein Pharmacy, 223 S. Euclid.

PORTER—Colored; experienced in drug store; bring references. Schuster's, 1500 S. Grand.

PORTER—Experienced with steam boiler. Apply at Plaza Theater, Clara and Etzel, at 2 p. m.

PORTER—White or colored; no Sunday work. Apply early Monday morning, Village Inn, 628 Locust. (c)

PORTERS—Colored. Apply Monday morning, 7 a. m., Schaper's Store Co., 6th and Washington.

PORTERS—2 colored, for wholesale hardware house; must be strictly sober, earnest and have A1 references; permanent position for right party; no others need apply. Box T-378, Post-Dispatch. (c5)

POT WASHER—Marquette Hotel, 18th and Washington. (c1)

POTWASHER—No Sunday work. Apply early Monday morning. Village Inn, 623 Locust.

PRESSERS—Experienced. Star Dyeing and Cleaning Co., 2315 N. Grand av.

PRESSER—Experienced on Hoffman machine; steady work; good wages. Fashion, 4234 Olive st. (c3)

ITALIAN PRESSER.
Experienced in pressing skirts and coats; no others need apply. Alteration Room, 5th floor, FAMOUS-BARR CO.

PRESS FEEDER—To make ready and feed Gordon presses. Stephens Litho. & Eng. Co., 2d and Vine sts.

PRESS FEEDER—For job press. Blackwell-Wielandy Book and Stationery Co., 1901 Locust. (c1)

PRESS FEEDERS—For Gordon presses; steady job; no trouble. Weldon, Williams & Lick, Fort Smith, Ark. (c7)

PRESS FEEDER—Young man to feed job press; permanent position. International Shoe Co., 15th and Washington, ticket dept. (c)

PRESSMAN

To take charge of printing department in manufacturing plant; cylinder, job presses; good opportunity for capable man. Box T-182, Post-Dispatch. (c7)

PRINTER FOREMAN—Union; all-year job, $40 per week to right party; state experience and give references. Box E-48, Post-Dispatch.

PRINTER—Allround, who can handle job presses; steady and reliable man preferred; references required. Call Sayman Bldg., 3d and Franklin av. (c2)

QUARRYMEN—30c per hour. Union Quarry, 4687 Natural Bridge. (c1)

QUARRYMEN—30c per hour, at quarry, Hazelwood and Hickory. Eyermann Const. Co.

QUARRYMEN—And laborers, at Falling Springs, Ill. East St. Louis Stone Co., 253 Arcade Bldg., East St. Louis. (c1)

QUARRYMEN—And laborers, 30c and 25c per hour at quarry, 5100 Virginia. Eyermann Const. Co.

RATE CLERK—Packing house expr. preferred; state age and expr. Box G-212, Post-Dispatch. (c)

RECEIVING CLERK—Experienced; not under 25 years of age. Box K-303, P.-D. (c)

RECEIVING CLERK—Assistant, wholesale grocery house; salary $7 per week to start. Niehoff-Schultz Grocery Co., 714 Spruce. (c)

REPAIRER—Freight car; good schedule; steady employment. Apply 2800 De Kalb. (c1)

RIP SAWYER—And planer hand. Theiling-Sothman Mfg. Co., 3810 N. 9th st. (c2)

RIVETMAKER — Experienced; one who can operate Acme machine. Apply Amer. Bridge Co., 1014 S. Vandeventer. (c)

RUBBERS AND SANDERS—On statuary; middle-aged men. Kaleita Co., 3715 California av. (c2)

FAMOUS-BARR CO.
Requires the services of a RUBBER-TIP ENGRAVER AND SHADE HANGERS for outside work. Apply Superintendent's office Monday morning between 9 and 10, main floor gallery.

SHED MAN—Experienced; at once. Apply O'Neil Wiles Lumber Co., 1234 S. Kingshighway. (c)

SHEET METAL WORKERS—ST. LOUIS CAR CO., 8000 N. BROADWAY. (c7)

SHINGLER—To reshingle cottage. See Rice, 5946A Castleman.

SHIPPING CLERK—Mill supply house; give experience, salary. Box G-208, Post-Dis.(c)

SHIPPING CLERK—Assistant; one experienced in planing mill work. Phelling Lothman Mfg. Co., 2801 N. 9th. (c7)

SHIPPING CLERK—Man experienced in produce line preferred; give age and salary expected. Box E-152, Post-Dispatch.

SHIPPING CLERK—Shipping and receiving clerk; excellent opportunity for steady young but experienced man. Box G-55, P.-D. (c)

SHIPPING CLERK—Bright young man for wholesale cloak concern; good, permanent position to right party. Apply personally, Monday; references required. Goldman & Roses, 1334 Washington.

SHIPPING CLERK—Must be good marker and with previous experience; answer, stating where formerly employed, married or single, age; salary $14 per week. Box D204, Post-Dispatch. (c)

SHIPPING CLERK

A large wholesale house wants a competent man as assistant shipping clerk; a man who has had extensive experience in handling express office would be preferred, or who has had at least 3 years' experience as shipping clerk in a female house or factory; in replying, state age, experience in full and salary desired. Box D-364, Post-Dispatch. (c)

SHOEMAKER—918 Clarendon.

SHOE CLERK—For retail store, 2013 S. Jefferson.

SHOEMAKER—To work on jacks. 820 Pine. (c1)

SHOEMAKER—To learn handle making. Apply Herkert & Meisel Trunk Co., 13th and Chestnut.

SHOE REPAIR MAN—Experienced; at once; steady work assured. Address Stutzman & Wielligman, Virden, Ill. (c3)

SHOVELERS—10. At 3621 Washington.

SHOVELERS—10, Monday morning. Thos. Kelly, 15th and Morgan.

SHOVELERS—30, at 4300 St. Ferdinand; $3 per day; money every night. Andrew Schaefer Wrecking Co. (c)

SHOVELERS—40, at King's highway and Shaw ave.; $3 per day; 30 days' work. Jacob Schaefer Wrecking Co.

SKINNERS—30; Grand and Neosho. Webb-Kunze Const Co. (c)

SKINNERS—7300 Manchester. Murphy Contracting Co.

SKIRT CUTTER—Experienced. Carafeal-Silverman Garment Co., 1120 Washington. (c)

SIGN PAINTER—Good, to paint sign on wagon Sunday morning, 1135A Walton.

SODA DISPENSER—Experienced; also young man to learn. Busy Bee, 617 N. Broadway. (c2)

SOMEBODY who knows how to waterproof walls. 625 Locust st., room 500.

SPANISH translator and billing clerk, a high school graduate, who has studied Spanish several years and who can write rapid and accurate Spanish letters; must qualify; experience on typewriter essential; give age, education and experience, if any, in application. Box F-356, Post-Dis.

STABLEMAN—Apply Sunday, between 9 and 12 a. m. West End Laundry, 4325 Finney av. (c)

STEAM FITTER—With ammonia experience preferred. Box F-66, Post-Dis.

STENOGRAHER—Young man for stenography and general office work; give age and references. Box E-94, Post-Dispatch.

STENOGRAPHER—Good opportunity for bright young man. Meade Patent Pulley Co., 3500 De Kalb. (c)

STENOGRAPHER—Young man, about 20 years of age; salary $50 per month; state age, experience, etc. Box D-415, P.-D. (c)

STENOGRAPHER—And typist; competent male, at a refinery; salary $100 per month to start. Address P. O. Box J, Vinita, Okla. (c7)

STENOGRAPHER—Young man, rapid and accurate; good knowledge English language; permanent location; good salary, chance promotion; answer own handwriting. Box F-101, Post-Dispatch.

STENOGRAPHER—And office assistant; will be assistant to head of department; pleasant position; good future; reasonable salary; want young man; give qualifications and salary wanted. Box D-384, Post-Dispatch.

STENOGRAPHERS

Opportunity to better yourself; several bright boys under 20 years, who are ambitious and anxious to advance themselves; must come highly recommended; good salary; state fully education, experience, references. Box D-368, Post-Dis.

STICK CANDY SPINNERS—BIG PAY, STEADY WORK. PECKHAM CANDY FACTORY, 701 SPRUCE ST. (c)

STICK CANDY SPINNERS—Will pay 30c per 40c for round sticks, 35c for plain twist; 40c for sugar twist; will guarantee steady work to Dec. 20. Apply Belmont Candy Co., 76 W. Virginia, Memphis, Tenn. (c7)

STOCK COUNTER—Wholesale hardware house; must be accurate in counting good positionn for experienced man. Box W-126, Post-Dispatch. (c6)

STOVE REPAIR MAN—Experienced. Call at Edw. A. Langan Furniture Co., 2000 Morgan st. (c7)

SUIT CASE MAKER—Experienced; steady work; write O. K. Suit Case Co., 907 E. 12th st., Kansas City, Mo. (c)

SUPERINTENDENT—Competent building to go out of city. Box E-137, Post-Dis.

TAILOR—Repairing and new work; steady position to good man. 1732 Chouteau.

TAILOR—First-class. Room 506 Pontiac Bldg., 7th and Market. (c7)

TAILOR—First-class, on ladies' coats. 5117 Delmar bl. (c)

TAILOR—For new and old world; steady position. 4139 N. Newstead. (c)

TAILOR—Inside work; good pay; first class; steady. J. Heiman, 912 Pendleton.

TAILOR—On custom coats. 902 N. Broadway, 3d floor. (c)

TAILOR—Custom vest maker. John C. Walter, 2d floor, 119 N. 7th st.

TAILOR'S HELPER—Apply at once; steady job. J. Kotner, 1612 Market. (c)

TAILOR HELPER—To work on fine coats. 517 Holland Bldg.

TAILOR—Allround, good man, capable of taking full charge of the business on a percentage. Call before noon Sunday. 3148 N. Vandeventer. (c)

TEAMSTERS—25; Granu and Neosho. Webb-Kunze Const. Co. (c)

TEAMSTERS—At 2735 Dakota st., Monday morning. (c)

TEAMSTERS—Colored. Gravois and Wilcox. Stiers.

TEAMSTERS—5. Apply 5 a. m. Monday, rear 4024 Easton; $15.50 per week. Jacob Schaefer Wrecking Co.

TEAMSTER—White married man; understands hauling freight; care for horses and wagon; the finest outfit in St. Louis; good wages; house rent free; give age and experience and acquaintance with depots in first letter. Box D-376, Post-Dispatch. (c)

TINNER—Good, for inside and outside work. John Buchka, 1821 N. Ninth. (c)

TINNER'S HELPER—Strong boy to help tinner; day work. 4058 Easton.

TINNERS—Sheet iron furnace work and guttering. Dockery, 3615 Easton av. (c)

TINNER'S HELPER—Apply 3715 W. Florissant, near Grand av. (c)

TINNERS—Two, and helpers. Call at 3204 Franklin Sunday at 10 a. m.

TINNER—Good, or helper, for outside work. 1848 Cass. (c)

TOOL AND DIE MAKERS—First-class. Apply 2017 Gravois.

TOOL AND DIE MAKER—Also lathe hand. First-class. Modern Machine and Tool Works, 508 Wash st. (o)

TOOL AND DIE MAKERS—

Also boys. NEW STANDARD ADDING MACHINE CO., 3701 Forest Park boulevard. (7)

TRANSLATORS—If you can read and write Greek, Hungarian, Spanish, Croatian, or any other languages well enough to make up good translations, you can have employment with very good chances for advancement; state age, experience, salary expected. Box M-145, Post-Dispatch.

TRIMMERS—First-class, for automobile top work. Apply Continental Auto Top Mfg. Co., 814 N. Leffingwell av. (c)

TRUCK DRIVERS—We have something of interest to all auto and horse truck drivers who send us their names; if you do, simply send your name and address; you'll be glad you did. Box J-279, Post-Dis. (c)

TRUNK MAKER—Must be experienced. Quirks, 1216 Olive.

TYPEWRITER REPAIR MAN—Permanent position; salary and commission. B. Hammond Typewriter Co., 614 Victoria Bldg. (c)

TYPESMAKER—First-class; high class trade. H. E. Holloway, 409 Victoria Bldg.

WAGON BOY—Must be 16 years. Apply Rubin Bros. Monday morning. Broadway Laundry Co., 615 Barton st. (c)

WAGON BOY—Must be 16 years old, quick and active; fine covered wagon; good team; $10 per week to start; chance for advancement. Call Monday morning at 2117 Franklin av., Sayman Bldg. (c)

WAGON BOYS—THE LINDELL STORE requires the services of bright, intelligent boys; must be 16 years old (c)

WAITER—Night; to do short order cooking; good salary to right man. 2316 S. Broadway. (c)

WATCHMAKER—Good; fine position and opportunity. Box F-299, Post-Dispatch.

WINDOW CLEANERS—We will give steady employment to a few good boys who desire to increase their earnings and have reached the top at their present position. Meet us Monday morning. Cleaning Co., Room 508, 604½ Chestnut. (c)

WINDOW TRIMMER—And card writer, for hardware store; one evening each week; must help to right party. Box G-112, P.-D. (c)

WINDOW TRIMMERS—In the most progressive store in the Middle West; permanent position and good salary. Apply to Supt. Brandt & Stores, Omaha, Neb.

WINDOW WASHERS—Call 1119 Dillon. (c)

WINDOW WASHER—For large office building; good pay. Box G-48, Post-Dis. (c7)

WOODWORKERS—Wagon; on auto truck body work; steady employment. Schuster, 1627 Wash st. (c2)

WOOD CHOPPER—Experienced cord wood chopper; long, steady job. Box G-115, Post-Dispatch. (c)

WOOD TURNER—One familiar with wood soaps, extracts, perfumes, toilet goods; experience unnecessary. Carnation Co., 28 S. Main st. (c99)

WOOD WORKING MACHINE HANDS AND MILL LABORERS—Steady employment. Apply 2800 DE KALB. (c7)

WRECKERS—25, at 611 Poplar and 2111 Franklin. Andrew Schaefer Wrecking Co.

WRECKERS—Union; 27½c an hour; 9 hours a day. Main and Chouteau. (c)

YARD LABORERS—Apply Chevrolet Body Co., 5400 Bulwer.

YOUNG MAN—To work in drug store; one with experience preferred. 4702 S. Broadway.

YOUNG MAN—As clerk in grocery. Stengel, Grand and Wyoming. (c)

YOUNG MAN—To work in grocery store. Call East 1084. (c)

YOUNG MAN—To assist in shop; must be handy with tools; $12. 1002 Olive, 2d fl.

YOUNG MAN—For drug store, about 17 or 18. 1010 N. King's highway.

YOUNG MAN—In shipping department, wholesale hardware house. 300 N. 3d.

YOUNG MAN—To drive grocery delivery. Apply Hackman Bros., 3001 Russell.

YOUNG MAN—In wholesale hardware house. 706 N. 3d st. (c)

YOUNG MAN—About 17 years old, to work in drug store. 3001 N. Grand. (c)

YOUNG MAN—To fill orders and wrap packages wholesale shoe house; state age. Box D-825, Post-Dispatch. (c)

YOUNG MAN—Who desires to learn drug business; bring reference. Central Drug Co., 10th and Market.

YOUNG MAN—To learn cleaning business. Cox & Vepp Cleaning and Dyeing Co., 1510 Arlington av.

YOUNG MAN—About 18 years, to drive wagon. Apply Hackmann Bros., 3735 Connecticut. Monday morning.

YOUNG MAN—Experienced in taking care of soda fountain and selling goods. Union Cap Co., 321 N. 14th st., 4th floor. (c)

YOUNG MAN—With some knowledge of plumbing or pipe work, who wishes to learn plumbing. Box G-147, Post-Dispatch.

YOUNG MAN—For general office work; graduate of high school preferred; state age. Box F-116, Post-Dispatch.

YOUNG MAN—Clean, to help in bakeshop; good place; steady work. Speck Confectionery, 414 Market st.

YOUNG MAN—With experience in delivering for butcher. 2922 Michigan; before noon Sunday.

YOUNG MAN—Strong, for bakery; day work; with experience preferred. Call Sunday, 9 a. m. 2934 Cherokee.

YOUNG MAN—To drive Ford truck; experienced in plumbing business preferred; chance to learn trade. Box G-68, P.-D. (c)

YOUNG MAN—Good opportunity, as assistant bookkeeper; state age, experience and reference. Box G-205, P.-D. (c)

YOUNG MAN—Between 18 to 21 years; willing to learn retail shoe trade; one with experience preferred. 2918 S. Jefferson. (c7)

YOUNG MAN—Over 25 years of age, to take care of elderly gentleman; only those of experience need apply; references required. Box D-196, Post-Dispatch. (c)

YOUNG MAN—16-18 years, as salesman and bookkeeper; must have some experience with typewriter; good chance. Box M-140, Post-Dispatch.

YOUNG MAN—To learn car blocking; this is a good trade and good opportunity for the right young man. Union Cap Co., 321 N. 14th, 4th floor.

YOUNG MAN—As office assistant and stenographer; splendid opportunity for right man; good chance for beginner; state age and salary expected to start. Box G-384, Post-Dispatch. (c)

YOUNG MAN—As clerk and salesman in photographic department; must know something about photography; answer, stating age, previous employment, if any, etc. Box D-200, Post-Dispatch.

YOUNG MAN—Energetic, for city order desk must be good at figures; position leading to salesman's opportunity; answer in own handwriting, stating age, salary, etc. Box D-167, Post-Dispatch.

YOUNG MAN—18, delivery department; stock boy, 16, furnishings department; elevator boy, 16; errand and wagon boys, 16. Neat appearance and reference necessary; good future assured. Werner Bros., 4th and Locust. (c8)

YOUNG MAN—About 19 or 20 years of age, who has had some experience in selling; must be best boy-card salesman to start; excellent opportunity to learn the retail jewelry business. In answering give experience and state salary expected. Box E-141, Post-Dis.

YOUNG MAN—Experienced in automobile tires office work who can keep stock records, handle orders, keep accounts and one with general knowledge of adjustments preferred; excellent opportunity for right party; state age, experience and salary expected. Box D-406, Post-Dis. (c)

YOUNG MEN—Three, to run to Birmingham; must have $15 cash security. 18 S. 18th.

YOUNG MEN—Several, bright, clean-cut, 16 to 20 years of age. Apply Butler Bros., 18th and Olive.

YOUNG MEN—And boys for light factory and sheet metal work. 1939 A. Vandeventer. (c)

YOUNG MEN—To sell goods on trains. 216 S. 21st. (7)

YOUNG MEN—Between 18 and 20 years, to learn branch electric business; state age, height, weight, education. Box K-246, P.-D. (7)

YOUNG MEN—Or boys, 16 years old or over, for stock. Apply Mr. David Eiseman, Jr., RICE-STIX DRY GOODS CO., 1000 Washington av.

IF YOU are out of a job and want a high-class selling position, calling on the housewife, a 1-cent postcard will put you in touch with a $40 to $80 a week proposition. Div. M-1405 American Aluminum Mfg. Co., Lemont, Ill.

Wanted young business men. One of the nation's large corporations offers to young men with brains and a disposition to use them opportunities for advancement which are above the average that the young business man encounters. We are hoping for answers to this advertisement from men of business promise who find themselves in a position the future possibilities of which are so limited that they seek elsewhere for an outlet for their abilities. We desire young men between the ages of 25 and 35 whose experience has been such that they are adapted to sales work. We naturally expect replies to carry enough sales atmosphere to recommend them to our consideration. Box G-207, Post-Dispatch.

LABOR NOTICES

MACHINISTS—And machine shop workers, to know that there are strikes on for an 8-hour workday in St. Louis; before seeking employment, apply to B. F. Lamb, machinists' office, room 306, 810 Chestnut st. (2)

SHOEWORKERS

EDGE TRIMMER — To help out on woman's fine McKay shoes. Pedigo-Weber Shoe Co., Vandeventer and Laclede. (c)

HAND CUTTERS—Women's fine shoes; steady work and good pay. Sunlight Factory, 8th and Marion. (c)

HEEL SCOURER—Experienced on women's fine shoes. International Shoe Co., 12th and North Market. (c)

LOUIS HEEL TRIMMER—Johnson-Stephens-Shinkle Shoe Co., 2203 Chestnut. (c)

OUTSOLE CUTTER—First-class; steady work and good pay. Huntington Shoe and Leather Co., Huntington, Ind. (c)

SEWING MACHINE ADJUSTER—Good, at C. Church Shoe Co., 2801 Benton. (c1)

SHOEMAKER—To work on jack. Stephens, 516 Pine st.

TREER—Experienced; must be first-class. Boyd-Welsh Shoe Co., Cook and Newstead.

VAMPERS—Good, on women's fine shoes. F. C. Church Shoe Co., 2801 Benton. (c1)

WELT FEEDERS—Apply Mr. Garder, Capital Factory, 9th and Wash. (c)

WELTER—Experienced on Goodyear welter and stitcher, also operator on Ullma heel trimming machine; men's and women's fine shoes. Good paying, steady positions. Call between 10 a. m. and 6 p. m., on A. F. Mueller, 1415A Hebert st.

AGENTS—MEN

AGENTS—To sell photo coupons; new proposition. Rosselli Studio, 720 Olive.

AGENT—Repeater; costs 8c, sells for $1; circular free. Gardner, Ferris, Ill.

AGENTS—Postal brings samples. I. Meyer, 3238 Olive, St. Louis.

AGENTS—This way; snappiest seller yet; big profits; large field; get this now; particulars free. Ozark Co., 321 Pierce Bldg.

AGENTS—Send your name today; you'll be glad you did. Agents' Service, 317 Herald Bldg., Joliet, Ill.

AGENTS—Stop! Look! Listen! 100 line agents wanted; new, positively best seller out; big profits; particulars free. Jefferson Co., Box 686, Beardstown, Ill.

AGENTS—We start you without a dollar; soaps, extracts, perfumes, toilet goods; experience unnecessary. Carnation Co., 28 S. Main st. (c99)

AGENTS—Men or women, make $40 weekly taking orders for Goodyear raincoats; sample coat free. Goodyear Mfg. Co., Dept. 58, Kansas City, Mo. (c99)

AGENTS—$125 weekly; something new; saves 50 per cent of gasoline for automobiles; nearly every call a sale; 300% profit; guarantee. Stransky Mfg. Co., Pukwana, S. D.

AGENTS—Men or women; introducing soaps, perfumes, extracts, toilet preparations; 100 per cent profit; experience unnecessary. Costello Mfg. Co., St. Louis, Mo.

AGENTS—$30 to $100 a week; free samples; gold signs for stores and office windows; liberal offer to general agents. Metallic Letter Co., 435 N. Clark, Chicago.

AGENTS—Make a dollar an hour; sell Mendets, a patent patch that instantly mends leaks in all utensils; sample free. Mender Co., Box A, Amsterdam, N. Y.

AGENTS—To advertise our goods by distributing free samples to consumer; 90c an hour; write for full particulars. Favori Co., 5536 Drew st., Dayton, O.

AGENTS—Anywhere; handy men can make big money with our gold window sign letters; best on earth. Slann Sign System, Detroit, Mich. (c99)

AGENTS—Double your sales, increase your profits; let us show you the secrets of agency success; 6 months in. Specialty Supply Co., Dept. G, Box 743, Charleston, S. C.

AGENTS—Free samples to agents; earn $50 weekly introducing pure food products that every family must have; big profits; quick. H. Smith, Caxton Bldg., Chicago.

AGENTS—Make big money; sell officers' and soldiers' uniforms made to measure; have best line; learn money-back for samples. Leeds Woolen Mills, Chicago, Ill.

AGENTS—A golden opportunity selling Yanco "Quality Ivory" combs, brushes, mirrors and other toilet requisites; sells on sight. Yanco Ivory Co., Leominster, Mass.

AGENTS—Biggest line; biggest profit; extracts, family remedies, perfumes, creams; premiums for your customers. Western Laboratories, 1019 Jackson st., Chicago.

AGENTS—Big money-maker; the "E Z" check protector; new, patented article; low price; county and state rights; write today. Bankers' Check Protector Co., Fisher Bldg., Chicago.

AGENTS—100 per cent profit selling useful specialty used in homes, hotels, stores and by auto owners; good repeater; sample free. Auburn Specialties Co., Dept. 235, Auburn, N. Y.

AGENTS—Rice made $20.70 in 1½ days selling our transfer initials and patriotic emblems; applied to automobile in 10 minutes; $1.35 profit on $1.50 order. Write quick for free samples. Auto Accessories Co., 067 Advertisers' Bldg., Dayton, O.

AGENTS—New patented; babies' never kick out; big profits; quick sales; thousands on sight; repeat orders. Write for sample. Mary Blakely Co., 78 Reade st., New York, N. Y.

AGENTS—New scheme for selling cigars to the consumer; build up your own business; wonderful repeater; send for full details. J. E. Blackburn & Son, 115 S. Dearborn st., Chicago.

AGENTS—Waterproof kitchen apron; needs no laundering; every housewife grabs it on sight; big profits, economical; big money; sample free. Thomas Mfg. Co., 3336 Drew st., Dayton, O.

AGENTS—Make and sell your own goods; Postdispatch; secret chemical manufacturing processes and trade secrets; formula catalog for stamp. Ray Mystic Co., Washington, D. C.

AGENTS—Biggest money-maker offered today; live agents get busy now; absolutely sells on sight; big profits; particulars free. G. W. Keeler, 1036 Sheridan av., Grand Rapids, Mich.

AGENTS—New air and gas invention makes clean gas fire; works in wood or coal stove; write quick for exclusive territory; sample free on receipt of $12.50. Air and Gas Burner Co., 1015 E. Montgomery.

AGENTS—Sell a live wire line. Ho-Ro-Co medicated skin and scalp soap, perfumes and toilet articles are the best known; big profits; get the repeat business. Ho-Ro-Co, 110 Locust st., St. Louis, Mo. (c99)

AGENTS—Free catalog and samples; new goods, quick sales; big profits; make $5 to $25 daily; no experience; world's greatest specialties. Cruver Co., Jackson & Campbell, Chicago.

AGENTS—$10 daily refinishing chandeliers, brass beds, automobiles, by new method, producing amazing results; no capital or experience necessary; particulars free. Gunmetal Co., 36th av., Decatur, Ill.

AGENTS—Raincoats, direct from factory; agent's price $2.95 delivered; retail price $5; agents average 6 coats daily; rainy season now here. K. Lewis Raincoat Co., Cleveland, O.

AGENTS—Men earn $5 up daily easy; big sellers; guaranteed household products; repeats quickly; enormous profits; write for free sample case offer. Crofts & Reed Co., Dept. C, Chicago.

AGENTS—Our Simplex (kerosene) gas burner do away with wood and coal; hundreds of pleased customers; agents coining money. Write today for exclusive territory. Simplex Gas Plants Co., 9 S. Clinton, Chicago.

AGENTS—Big money-maker; the "E Z" check protector; new, patented article; low price; county and state rights; write today. Bankers' Check Protector Co., Fisher Bldg., Chicago.

AGENTS—100 per cent profit selling useful specialty used in homes, hotels, stores and by auto owners; good repeater; sample free. Auburn Specialties Co., Dept. 235, Auburn, N. Y.

AGENTS—Rice made $20.70 in 1½ days selling our transfer initials and patriotic emblems; applied to automobile in 10 minutes; $1.35 profit on $1.50 order. Write quick for free samples. Auto Accessories Co., 067 Advertisers' Bldg., Dayton, O.

AGENTS—New patented; babies' never kick out; big profits; quick sales; thousands on sight; repeat orders. Write for sample. Mary Blakely Co., 78 Reade st., New York, N. Y.

AGENTS—Make 500 per cent profit handling auto monograms, patriotic pictures, novelty signs, window letters and changeable signs. Catalogue free. Hinton Co., 6142 40th Court, Chicago, Ill.

AGENTS—A gold-engraved initial stickpin and cuff link set free with every necktie sale; write quick for terms and free sample if you want latest money-maker. Milton Tie Co., 3836 Drew st., Dayton, O.

AGENTS—"Silent Maid Racks" saves the housewife as many steps as a kitchen cabinet and costs only 50c and $1; no experience required to sell it; women buy it at sight. Write now. Garden Kitchen Utilities Co., 54-58 N. 19th st., East Orange, N. J. (c)

AGENTS—Men, women, side line, for $1 we teach how to make article for 5 cents, sells for $1, saves $10; make 25 per hour; sell 5 to 25 per day; nothing better; investigate. Sheffield Laboratory, 307½ Pine st., St. Louis.

AGENTS—Even if you were deaf, dumb and blind you could sell our aluminum utensil cleaner; every housewife grabs it on sight; steady trade and big money in protected territory; write quick. Div. 807, American Aluminum Mfg. Co., Lemont, Ill.

AGENTS—Big hit; our 5-piece aluminum set is all the rage; chance of lifetime; every user sells like wildfire; guaranteed 20 years; retail value $5; you sell to housewives for only $1.95; biggest seller of the day; 1 agent cleaned out of every 10 shown; others cleaning up $10 to $20 a day; answer this quick to secure your territory. Div. 1807, American Aluminum Mfg. Co., Lemont, Ill.

AGENTS—Oriental Wonder Rings, set with acid test, sparkling Electra Diamonds, are the talk of the town; greatest flash ever put out with guarantee to wear indefinitely. Sell at army camps, resorts, everywhere. Inexpensive to wearer; big profits for you; here's a live one, get busy while it's new; send 35c today for sample or $1 for five beautiful assorted styles and wholesale prices. Oriental Importing Co., 122 E. Concho av., San Angelo, Tex. (99)

AGENTS—Unusual profits to our sales agents. Dansgard clears $104 net profit in three days. Live-wire men wanted in every State; big demand for our new automobile specialties; representatives assured of steady income and big sales; investment small; permanent business opportunity; no experience necessary. Write for free information and sales plan. Manufacturing Co., Box 1101, Omaha, Neb. (c99)

AGENTS—We need men and women right now to take orders for world's greatest raincoats; 300 styles; sell for $3.95; 65 fabrics; dozens of styles. Made to measure and delivered direct from our big factory to your customer; no delivering; profit in advance; many make $300 monthly; Glover, $61.50 first 4 days. Neally, 22 orders in 2 days; 4 average orders a day gives you $2,500 a year profit. Outfit free; 24 sample coat given. Write for wonderful offer. Comer Mfg. Co., Dept. G-12, Dayton, O.

ADVERTISE! ADVERTISE!—25 words in 146 monthlies (famous 10-cent co-operative chain); $1.25; list free. Evans Advertising Agency, Columbus, O. (99)

BIG PAY and automobile furnished agents introducing wonderful new automatic gas fuel; samples free. L. Ballwey, 489 Ovee Bldg., Louisville, Ky. (99)

BIG textile mills want ambitious men and women everywhere to solicit orders for dress fabrics, neckwear, hosiery, underwear and sweaters; 400 styles; easy sales; values beat Paris; exclusive territory; also big side line; spare time; complete sample outfit starts you. Steadfast Mills, Dept. E-13, Cohoes, N. Y.

CHEWING GUM AGENTS—No experience required. Write today. Helmet Co., Cincinnati, O.

DISTRICT AGENT—For a new article which is an absolute necessity for every auto owner; easy selling; good profits; must supply with references and details to the Anti-Carbon Co., 1777 Broadway, New York City.

EVERY HOME ON FARM OR SMALL TOWN will buy the wonderful Aladdin kerosene (coal oil) mantel lamp. Five times as bright as electric; tested and approved by Government; and 34 leading universities; awarded gold medal; one farmer cleared over $500 in 6 weeks; hundreds will sign at once; earning $100 to $300 per month; no capital required; we furnish goods on time to reliable men. Write quick for distributors' proposition and lamp for free trial. Mantle Lamp Co., 665 Aladdin Bldg., Chicago, Ill.

GAS fire in coal stoves from coal oil; cheaper than coal; agents' bonanza. Wonder Burner Co., Columbus, Ohio.

IF $50 a month in your spare time interests you, then send dime and get in touch with our proposition. Byrne Co., 251 Verona av., Newark, N. J.

LARGE manufacturer wants representatives to sell shirts, underwear, hosiery, dresses, waists, skirts, direct to homes. Write for free samples, Madison Mills, 503 Broadway, New York City. (c99)

MACHINES equipped with "Master Sparks" never renew spark plugs; big money saver; 100 per cent profit; easy seller. S. & S. Electric Co. (Mfr

PARTNERS WANTED

PARTNER Wtd.—Established manufacturing and contracting business; has exceptional opportunity for additional capital and service for expansion. Box F-275, Post-Dis.

PARTNER Wtd.—In good-paying and established commission business; must be good salesman and be able to invest some money. Box K-338, Post-Dispatch. (1)

PARTNER Wtd.—With $300, to increase my matrimonial bureau; big income; rare chance for right party; lady or gentleman. Call Hellscher, 1647A S. Jefferson av. (c)

PARTNER Wtd.—To invest $700 for one-half interest in only furniture and racket goods store in town; good farming country; healthy climate. Address Box 211, Loveland, Ok.

PARTNER Wtd.—Lady or gentleman to invest between $500 and $1000 in office business with excellent future; active or silent; references exchanged. Box G-89, Post-Dispatch.

PARTNER—With office ability and $500 cash to join me establishing sales office for product of growth, demand with best people; capital needed for advertising, printing, etc.; old established business prestige; no risk. Box E-126, Post-Dispatch.

PARTNER Wtd.—A man who has had several years' practical experience raising hogs wants partner with $6000 to join him and rent a nice farm in the South and raise hogs on large scale; will put in $1000 and my time for one-third of profits; hogs will remain high for several years; don't answer unless you mean business. Address Harvey, 2025 Prairie av., Chicago, Ill.

LIGHT manufacturing staple article; good profit; $2000 required. Box F-295, P.-D.

CHEMIST, with an established manufacturing business, would consider taking active partner to increase output of my products. Box F-127, Post-Dispatch.

$400 PER MONTH.

Partner with $1000 business will rapidly increase to $1600 monthly. Box E-162, Post-Dispatch.

CANVASSERS AND SOLICITORS

CANVASSERS—Sell wringers, clocks, curtains, rugs, blankets, etc.; installments. 1106 Locust. (3)

LADY SOLICITORS—Several; good pay. Apply Monday, 3220 S. Grand.

LADIES—House-to-house canvassers, at 509 N. Broadway, 24 floor, Flos Studio. (c16)

LADY SOLICITORS—On made-to-order corsets; knowledge of business unnecessary; intelligence and respectability requirements. St. Louis Corset Co., 509 N. Broadway. (c99)

NEWSPAPER SOLICITORS—20, high-grade, for a house-to-house canvass; a good proposition and steady work on a straight salary basis. J. B. Jordan, room 912, Star Bldg.

REPRESENTATIVES—Local and traveling, to organize Ford car owners; a big brotherhood want it; exclusive territory. Ford Car Owners' Protective Assn., 6231 Stewart av., Chicago.

SOLICITORS—Apply Monday morning, 420 Wilmington rd.

SOLICITORS—Experienced; give references and state salary expected. Box F-35, Post-Dispatch.

SOLICITORS—Sell gas lighters; does away with matches; retailed at $5c; sample, postpaid, 15c. A. T. Boardman, 1904 N. Taylor, St. Louis, Mo. (c)

MAIL ORDERS

POUND of butter from a pint milk, formula dozen eggs for 85c, formula 25c. Michel Dairy, 1041 West St., Bridgeport, Conn.

FOR SALE—Dandy mail order proposition, right party can make big money; have patterns and rome material, $325 takes the whole business. Box G-81, Post-Dispatch.

A CLOSE shave for every shave; use "Kee-Nej" on your strap; never need to hone your razor; 15c postpaid. C. A. Hunster, 410 Bernice Bldg., Tacoma, Wash. (99)

EMPLOYMENT AGENCIES AND TRADE SCHOOLS

LADIES Wtd.—To learn barber trade; call or write. Tri-City Barber College, 811 Market st., St. Louis, Mo. (c99)

LEARN telegraphing with company;; situations guaranteed. Superintendent, 1830 Railway Exchange Bldg., 610 Locust.

LEARN to be an automobile mechanic by our practical method. Box G-5, Post-Dispatch. (c)

LEARN auto trade; day and night classes; prepare for U. S. Automobile Corps. Capt. John Berry, 3910 Washington bl. (7)

BE an auto and tractor expert—in a few weeks. Earn $60 to $300 a month. Our big free book explains. Bahr's Auto School, 2150 Oak st., Kansas City, Mo. (c99)

DON'T take any civil service examination without seeing our catalogue; free. Columbian Correspondence College, Washington, D. C.

TRI-CITY BARBER COLLEGE.

Tuition, $25; tools given; wages paid; catalogue free. Has latest model execric massage, hydraulic chair. 811 Market, St. Louis. (c82)

MEN—Several to learn automobile business; Detroit experience not necessary; good pay while learning; excellent chance for advancement. Address International Service Bureau, Woodward Ave., Detroit, Mich.

FIREMEN, BRAKEMEN—All railroads, everywhere; beginners, $100-$150 monthly; permanent; 8-hour day; experience unnecessary; positions guaranteed; name one preferred. Railway Association, Box J-56, P.-D. (99)

RAILROAD TRAFFIC INSPECTORS—$125 a month and expenses to start; short hours; travel; 3 months home study under guarantee; we arrange for position; no age limit. Ask for booklet D-19, Frontier Prep School, Buffalo, N. Y. (c99)

RAILROAD TRAFFIC INSPECTORS—$125 a month and expenses to start; short hours; travel; 3 months home study under guarantee; we arrange for position; no age limit. Ask for booklet F-4, Frontier Prep School, Buffalo, N. Y. (c93)

CIVIL SERVICE examinations in St. Louis soon; men and women desiring Government clerkships, departmental, postoffice, railway mail, customs, stenographers, write for free particulars to J. C. Leonard (former Government examiner) 945 Kennedy Bldg., Washington.

FOREST RANGERS—Owing to selective draft the Forest Service needs men to take care of 100,000,000 acres of Government land; we will coach you for these positions and guarantee that full civil service examination; we have had much experience in this line of work and know what is necessary; full particulars and instructions free. Garner & Blaisdell, 308 Bankers Trust Bldg., Little Rock, Ark.

GOVERNMENT POSITIONS pay $800 to $1800 a year, with short hours, vacation, steady work; no strikes or layoffs. Let our civil service expert, former Government Examiner, prepare you for postoffice, railway mail, customs and other positions. Write today for free booklet B13, with list of positions. Patterson Civil Service School, Rochester, N. Y.

TRAVELING SALESWOMAN—Must present neat appearance and possess dignity and poise; experience not absolutely necessary if applicant has pleasing personality, coupled with executive ability and tact; firm is thoroughly reliable; salary, per week, $20. Bulletin Abstract System Co., Suite 2809 Railway Exchange Bldg.; no charge until position is secured.

ATTENTION—STENOGRAPHERS AND OFFICE WOMEN!

There is no more necessity for you being out of employment than there is that you should be uncongenially employed.

Being in regular communication with over 6000 business houses of St. Louis and surrounding territory, we are in a position to find the right position for any competent stenographer or office clerk who applies to us for assistance.

Our co-operation costs you absolutely nothing until you actually accept a position from us; you may interview the employer free of charge.

Our Women's Employment Department is operated so as to assure you the utmost privacy and courtesy.

We cordially invite you to call.

BULLETIN ABSTRACT SYSTEM CO.,
Suite 1809 Railway Exchange Bldg.

Aviation and Automobiling

FREE FOR WOMEN FREE

Full course of practical instructions in the art of Flying and Automobiling.

Don't Wait FREE. Write today!
Send 4 Cents Postage for Particulars.

CAPT. JOHN BERRY, 3910 Washington bl.

HELP WANTED—WOMEN. GIRLS

ALTERATION HELP
STIX, BAER & FULLER
require the services of experienced Alteration Help for suits and dresses. Apply Employment Office, 2d floor.

APPRENTICE—To learn ladies' tailoring and dressmaking trade; wages second month. 4117 Delmar. (c)

ARTIST—With ability to draw braiding embroidery designs. Jacob Mange, 709 Washington av. (c)

ASSISTANT BOOKKEEPER—Young lady, experienced in handling and balancing figures; must be accurate and write good hand; position is permanent and desirable and offers opportunity for advancement. Apply to Mr. Evans, Brown Shoe Co., Incorp., 11th and Lucas. (c)

ALTERATION LADY—Experienced, on ladies' and men's garments; steady position. Hesle & Rarick Cloak Co., 604 N. Broadway.

BAG SEWERS—Turners; also girls to learn; good pay; we pay while learning; we give bonus. Fulton Bag and Cotton Mills, 612 N. 7th st. (c7)

WANTED

Experienced Alteration Hands on skirts and gowns; also finishers and machine-stitchers. Apply Fifth Floor,

KLINE'S

606-608 Washington Av.

APPRENTICES—For millinery. Apply Garland's, at once, 409 N. Broadway. (c)

BANDER

Steady work for experienced bander on press Machine. Rice-Stix Factory, 2850 S. Jefferson.

BILL CLERK—Rapid writer, good penman; apt at figures; bring references. The St. Louis News Co., 1009-10 Locust st. (c)

BILLING MACHINE OPERATOR—Experienced, rapid and neat, to assist bookkeeper; must be accurate at figures and write good hand; good position with opportunity for advancement. Box D-154, Post-Dispatch. (c)

BINDERY GIRLS—Must be experienced. Apply Schaefer-Keim Mfg. Co., 218 N. 2d.

BINDERY GIRLS—Ruling machine feeders, also numbering girls. Pearlstone Bindery, 1110 Pine. (c)

BLOUSE MAKERS

More girls are needed to make collars, to put on collars, to make sleeves and other parts of boys' blouses. We will place a number of learners. Also women to learn to iron blouses. Good pay for all. Little Boy Blue Blouse Factory, 1807 Chouteau Av., Park, Compton or 4th St. Car.(c)

BOOKKEEPER—Assistant; must use typewriter; references. Box G-413, Post-Dis.(c)

BOOKKEEPER AND STENOGRAPHER—State age and salary expected; reference. Box D-296, Post-Dispatch. (c7)

BOOKKEEPER—Stenographer; state age, experience and salary expected. Box T-340, Post-Dispatch. (c7)

BOOKKEEPER—And stenographer, one that has experience in the printing business preferred; state wages and experience. Box F-95, Post-Dispatch

BOOKKEEPER—With broad experience, desires position of responsibility. Box G-513, Post-Dispatch.

BOOKKEEPER—One who wishes good home in country; middle-aged; no objections to one child; good place for right party. Call Sunday after 12 m., 2101 Olive.

BOOKKEEPER—Experienced lady, by mercantile house; must be energetic; good at figures and a quick, accurate worker; salary, $65 per month. Apply, stating experience. Box M-203, Post-Dispatch. (c)

BUNDLE WRAPPERS AND INSPECTORS—Penny & Gentles, Broadway and Morgan.

BUNDLE WRAPPERS—Experienced; and Stock Girls over 16 years of age. Apply 606 Washington. (c)

BUTTON SEWER—Klara Skirt Co., 810 N. Eighth.

BUTTON SEWER—Experienced, on coats and suits. 1019 Washington. J. Doischman Garment Co., 1019 Washington.

BUTTON SEWERS—On waists; steady work all year around. Apply Monday morning. Marcuse Cloak and Suit Co., 1809 Washington av., 8th floor. (c)

BUTTON SEWERS — Experienced, to sew buttons on coats by hand. CURLEE CLOTHING COMPANY, 1001 Washington av. (c)

CARETAKER—Protestant, between ages of 25 and 45, for private boarding school; among duties are: dressing, undressing, bathing children, mending, darning, sewing, walking with and entertaining children before and after school hours, accompanying them to church and picture shows. Call Monday morning, 9 to 11, 3800 Flad av.

CASHIER—And stenographer. Apply The Palace, 316 Washington.

CASHIER—Experienced, wants position; first-class references. Box G-106, Post-Dis.

CASHIERS—Apply Monday, 7 a. m. 2357 Lafayette.

CASHIERS—Must be 16 years of age. Apply 3d floor office, PENNY & GENTLES, Broadway and Morgan. (c)

CASH GIRLS WANTED—Must be over 14 and have permit; good chance for advancement. Apply to Superintendent, 2d floor, SCRUGGS-VANDERVOORT-BARNEY.

CHOCOLATE DIPPERS—And girls to pack. 511 Olive st.

CIGAR CLERK—Lady, for large hotel in city; salary $12 per week to start; give address or phone number in replying. Box K-274, Post-Dispatch.

COOK—For family; references required. 5894 Clemens.

COOK—And housegirl. Apply 6 Kingsbury pl.

COOK—Fry work; $15 per week. Cafe Ross, De Ballviere and Delmar. Delmar 1544.

COOK—Good cook, white or colored; must go home night. 1229 Hamilton.

COOK—Experienced; small family; $4 Kingsbury pl.

COOK—First-class, to assist with housework; good wages. Apply 4434 McPherson. (c)

COOK—Experienced, at once; German preferred. 59 Vandeventer pl.

COOK—For family of 3; references. 6127 Westminster. Absolutely no family 706.

COOK—Competent; housemaid and nurse for children. 4218 Lindell.

COOK—References required; first-class. 30 Portland pl. (c)

COOK—White, $30 to $35; no other work, 2 adults. 4412 Delmar bl.

COOK—Woman, neat, to do cooking in private family and keep kitchen clean. 4002 Botanical.

COOK—Reliable white girl for cooking and downstairs work; good home and wages. 6015 Cabanne.

COOK—First-class; family 2 adults and 3 children. Apply to Mrs. Bakewell, 4478 Maryland av., Forest 6074. (c)

COOK—$30, for general work; no washing; best references required; small family. 3103 Eads. (c4)

COOK—Good colored, first floor and laundress $25. Call Monday, 8:30 a. m., 703 N. Garrison.

COOK—Good, plain, white; no washing or ironing; references required; no upstairs work. 5630 Von Versen, Forest 1958.

COOK—Experienced, white, in private family; good pay; call 4940 McPherson, Sunday, before 12, Monday afternoon. (c)

COOK—German or Swede; three in family; Webster Groves; $25. Telephone Webster 348.

COOK—At St. Louis colored orphans' home. Apply Monday 10 a. m., 4216W Natural Bridge.

COOK—Experienced white girl; good cook, three in family; no laundry or outside work. Cabany 4528, 5746 Von Versen.

COOK—Good, plain; small family; good home; good wages; references. 4224 Westminster.

COOK—Experienced girl for cooking, for new apartment; family of three; references; good wages. 4905 Lindell bl., second floor east.

COOK—And general housework; small family; no washing; good wages if competent. 635 Scott av., Kirkwood. Bell phone Kirkwood 418.

COOK—White girl, for general housework, in small family; no laundry or heavy cleaning; must be good cook; references required; highest wages. 366 Walton. Forest 4084. (c)

COOK—White; ideal place in county; mile west of Forest Park; separate rooms and bath for maids; auto to city street cars; good wages; also housemaid wanted. Phone Hanley 2361 for interview.

COOK—First-class; experienced girl for general housework; also house and dining room maid; references required. Employment Department, St. Louis School of Housekeeping. 2007 Olive st. (c)

DEMONSTRATOR—First-class; must have selling ability and be free to leave city when necessary. Box K-842, Post-Dispatch.

DEMONSTRATORS—2 experienced. Apply Wolfe Worth, 310 Washington, at 8:15 Monday morning.

DICTAPHONIST—Capable; private secretary, stenographer, bookkeeper, saleswomen and all kinds of factory operators. Apply Y. W. C. A. 14th and Locust.

DRESS AND SKIRT MAKERS—Experienced; we pay best prices in city, piece or week work. Rosen Cloak and Suit Co., s. e. cor. 13th and O'Fallon; take Lee car at Broadway and Washington, brings you direct to factory. (c)

DRESSMAKER—Experienced in repairing men's and women's garments. Scott's Dyeing and Cleaning Co., 3829 Olive.

DUST GIRL—Experienced. Call immediately, Franklin Furniture Co., 1030 Franklin.

ELDERLY LADY—To assist in housework; small family; state salary. Box G-253, Post-Dispatch.

EXAMINERS—On middy blouses; no experience necessary. Apply American Petticoat Co., 615 N. 9th, 4th floor. (c)

Dressmakers and Drapers; thoroughly experienced; good wages guaranteed to the right help. HIRSCHFIELD SKIRT CO., 905 Washington. (c)

FEEDERS—Folders and markers. Westminster Laundry Co., 4115 Olive st.

FEEDER—Combination cylinder and job; male or female, perfect working conditions; reasonable wages. Box G-399, Post-Dispatch. (c)

FINISHER—To fell on custom coats. 709 Pine st., room 300.

FINISHER—Good on pants; good wages. Box K-233, Post-Dispatch.

FINISHER—Must be good on repair work. Apply 414 N. Broadway. (c)

FINISHERS—For custom pants. Room 727, Mermod-Jaccard Bldg.

FINISHER—On custom pants; good pay. 202 N. 9th, Room 620.

FINISHERS—On dresses. Grossman Cloak and Suit Co., 905 Washington, 5th floor.

FINISHERS—On pants; good pay, steady work, also want girls to learn; pay while learning. P. Franzel, 420 Market st. (c)

FINISHERS—To work on coats and to make some buttonholes; steady position; good pay. Call 202 N. 9th, room 621.

FLOOR GIRLS—Wanted, a number of floor girls for putting grommets in United States Government pyramidal tents; no work like state experience. The Ohio Canvas Goods Mfg. Co., Toledo, O. (c)

FUR SEWERESS—For hand and machine work. Western Fur Co., 803-805 Washington.

Good positions for FUR SEWERS at Vandervoort's. Apply to Superintendent

GIRLS—To wrap medicine. 25 S. Main. (c)

GIRL—Wilder Mfg. Co., 17 Clinton. (c)

GIRL—To learn dressmaking. 3001A Cass.

GIRL—For general housework; wages, reliable; no washing. 3540 Victor. (c4)

GIRL—Reliable, white, for general housework. Cabany 2076. 5901A Clemens. (c)

GIRLS—For light factory work. Apply 111 S. 2d st. (c)

GIRLS—Over 16 years of age, Imperial Ruff Mfg. Co., 803 Washington, 6th floor. (c7)

GIRLS—With some experience on caps; good pay; steady work. 923 Washington. (c7)

GIRLS—To operate power sewing machines. Apply 1525 S. Vandeventer. (c)

GIRLS—Not under 20, to learn pressing. Lungstras D. and C. Co., 1300 Park. (c8)

GIRLS—Experienced bag patchers, on power machines. 2015 Morgan. (c)

GIRL—Or middle-aged woman to work in lunch room. 3301 Meramec.

GIRLS—To address circulars. Call 3908 Easton av. (c7)

GIRLS—To work on power machines. 2625 Olive. (c)

GIRLS—For table work; must be 16 years old. Apply 610 N. 11th. (c)

GIRL—About 16 years to attend office in dressmaking school. 3534A McPherson.

GIRL—White or colored; work after school and 2 nights. 3530 Franklin.

GIRL—Or good appearance, for work in office, filing, figuring, etc. Box E-16, P.-D.

GIRL—To do general housework; small family. 3825 Flad.

GIRLS—Two, to weigh and label bottles; nice, clean work. 508 N. Main.

GIRL—For general housework; family of two. 4125A Page bl.

GIRL—To work on fine coats. 517 Holland Bldg. (c1)

GIRL—Experienced in labeling, bottling and laboratory work. Call 115 Market.

GIRL—Young, to assist with housework and take care of baby. 1228 S. Broadway. (c)

GIRL—Strong, to do pressing. Jacob Mange, 709 Washington. (c)

GIRL—To cook and do downstairs work; 3 in family; $30 month. 6142 Kingsbury.

GIRL—Or woman, to help out in cooking. 1136 Pine.

GIRLS—To work in bakery. Apply Lantz Bros., 4027 Pleasant (c)

GIRL—For general housework; no washing; small flat. 4534 Laclede.

GIRLS—For lunch counter. Call Sunday, 1012 N. Garrison.

GIRL—White, for general housework; no laundry; $25 to $30. 4412 Delmar.

GIRL—About 14; assist around the house. 2716A S. 22d st. (c)

GIRLS—For light factory work. Apply Missouri Razor Strop Co., 906 N. 8th.

GIRL—Experienced clerk for candy store. 11 N. Broadway.

GIRLS—To learn to press ladies' garments. Gaubatz, 4387 Laclede.

GIRL—For general housework; no washing or ironing. 3554 Humphrey.

GIRLS—Sew buttons; steady work. Bubinkaitis, 905 Washington.

GIRLS—Plain sewing; good pay, steady work. 704 Washington, 3d floor. (c)

GIRL—Soda fountain; some experience. 11 N. Broadway.

GIRL—For cooking and downstairs work; also housegirl. 5047 Waterman. (c)

GIRL—Agreeable talker; take orders by phone, spare time at home. Olive 374. (c)

GIRL—For dry goods store; apply Monday morning. E. J. Fuess, 3122 S. Grand. (c)

GIRL—Chocolate and bonbon dipper; experienced. 59 Vandeventer pl.

GIRLS—To pack ice cream cones. Apply American Cone Co., 809 S. 4th st. (c)

GIRL—Colored, for general housework. 2824 Dayton.

GIRL—For cooking and downstairs work; small family. 4262 West Pine.

GIRL—Respectable girl to share home with widow; $1.50. Box G-207, Post-Dis.

GIRLS—To serve on counter in dairy lunch room; apply 303 N. Broadway. (c1)

GIRL—16 years old to fill orders; expr. not necessary. 505 N. 7th, 8th floor. (c)

GIRL—For dining work. 618 N. Vandeventer.

GIRLS—Experienced; past 16; National Candy Co., Paper Box Factory, 314 S. Main.

GIRLS—To learn to make house dresses. Apply 1627 Washington, 6th floor. (c)

GIRLS—To pick waste paper; good wages; steady employment. 7th and Pine. (c4)

GIRL—For general housework; no washing. Second floor east, 3202 Russell.

GIRL—For housework and bakery. 3129 Chippewa.

GIRL—For pressing and spotting ladies' garments. 3444 Gravois.

GIRL—To do cooking and cleaning on first floor. Apply 2942 University st.

GIRLS—Widmer Embroidery Co., 3201 Natural Bridge.

GIRLS—To work in bakery. Kroger Grocery and Baking Co., Tiffany and Vista. (c)

GIRLS—To work on dresses; only neat workers need apply. 4915 Delmar.

GIRLS—Experienced, to help sew on tailored coats. J. White, Ladies' Tailor, 1002 Olive.

GIRL—To make hand buttonholes and assist on vests. 3840 Nebraska.

GIRL—For general housework, 2 in family; no outside work. 1813 Lami.

GIRL—Good, for general housework; small family. 5152 Maple.

GIRL—Light work in store; chance for advancement. 1400 Boyle av. (c)

GIRL—Experienced, for general housework. Call Monday, 3128 Alice.

GIRL—In confectionery, Western Bakery, 19 N. 16th st., East St. Louis.

GIRL—Experienced, to help sewing on ladies' garments. 318 Mermod-Jaccard Bldg.

GIRLS—Over 16 years, for leather novelty work. Chas. Wallerstedt Mfg. Co., 6th floor, 305 N. 7th. (c)

GIRL—White, to do cooking and downstairs work; no washing and ironing. 3602 Cabanne. (c)

GIRL—Must be bright and neat, in stationery shop. R. L. Johnstone Engraving Co., 413-15 Navarre Bldg. (c)

GIRL—Experienced on collar machine, to work on caps; good wages while learning. Union Cap Co., 821 N. 14th st., 4th floor. (c)

GIRLS—Short hours, for carrying dishes in dining rooom. Apply Monday morning Village Inn., 623 Locust. (c)

GIRLS—For cafeteria work; no Sundays. Apply Monday morning. Village Inn, 623 Locust. (c)

GIRLS—25 for hand sewing on canvas goods; Government work; good wages. Simmons Hdwe Co., s. w. cor. 22d and Lucas.

GIRL—About 20 years of age to press cuffs; wages $1.40 per day; no experience necessary. Lange Laundry, 2004 S. Jefferson. (c)

GIRLS—Three, for painting and decorating statuary. Kaletta Co., 3715 California. (c2)

GIRL—For general housework; good floor south. 721 Goodfellow. (c)

GIRL—FOR GENERAL HOUSEWORK; GOOD WAGES. APPLY 1280 HAMILTON AV., APARTMENT A. (c)

GIRLS—For factory work. Apply Monday Morning 8 o'clock. American Paper Products Co., 22 and Bremen. (c)

GIRL—White, to do light housework and take care of baby in apartment; 1st floor east. Delmar 4006J. 4337 Laclede. (c)

GIRL—Experienced, white, for plain cooking and lower floor work. 5478 Clemens. Forest 1789. Delmar 2674R.

GIRL—Competent for general housework, family of 4, no washing, good wages. Cabany 2618. (c)

GIRL — Experienced colored, general housework, no washing, go home nights. Apply Monday. 3831 Cleveland. (c)

GIRL—Experienced, white, for general housework; competent girl only. 5715 Chamberlain.

GIRLS—To sew buttons on house dresses; we pay good prices; steady work. Tiger Mfg. Co., 905 Washington, 6th floor. (c)

GIRL—To care for two children after school, for room and board; can go to school. Inquire 2956 Cleveland.

GIRL—Clerical work, $35 month; advise fully, experience and age. Box D-366, Post-Dispatch. (c)

GIRL—Competent, with references, for housework and cooking; small family. Cabany 5067M. 6118 Waterman.

GIRLS—BETWEEN 16 AND 20 YEARS; BIG PAY. PECKHAM CANDY FACTORY, 701 SPRUCE ST. (c)

GIRLS—Experienced, to put up curtains and packages of tea, coffee, etc. See Mr. Brokaw, s. w. corner 10th and Clark. (c)

GIRL—Experienced, for general house; work; references. Cabany 3786 or 5657 Waterman.

GIRL—To assist with housework; go home nights. 5705 Vernon. Cabany 4894W.

GIRLS—To learn light sewing on power machines; pleasant surroundings and steady employment. Jennings-Amos, 319 Spruce. (c)

GIRL—For general housework family of 3 adults; no washing; $20 month; must be good cook; phone Hanley 192J.

GIRL—White, for general housework. 3 Aberdeen pl. Skinker rd. and Aberdeen. Cabany 2976. (c)

GIRLS—Experience not necessary; pleasant work. Call Monday morning. Christian Peper Tobacco Co., Main and Morgan. (c)

GIRL—In stock room; must have fair education, including algebra; salary $7 per week. Apply 4th floor, Aloe's, 513 Olive st.

GIRLS—To clip threads and assist with examining. Consolidated Garment Co., 1324 Washington av. (c)

GIRLS—Experienced in extract work. Steinwender-Stoffregen Coffee Co., Broadway and Clark.

GIRLS—For labeling and putting up orders. Steinwender-Stoffregen Coffee Co., Broadway and Clark. (c)

GIRLS—To learn artificial flower making. Rosenthal-Sloan, 1700 Washington av., 8th floor. (c)

GIRL—To answer phone. Apply 8 o'clock Monday morning. 416 Mermod-Jaccard Bldg.

GIRL—To learn operating small automatic printing press; private plant. Apply 7th floor, 505 N. 7th st.

GIRL—White, about 15, to take care of year-old baby. Call Sunday, 3613 Lafayette. Rafferty.

GIRL—High school graduate for light clerical work; salary $25 per month; splendid chance for advancement. Box G-59, P.-D.(c)

GIRLS—To work in factory. Apply at Herkert & Meisel Trunk Co., 13th and Chestnut st.

GIRL—About 15 or 16, who wishes good home; small wages; family of two. 4026 Morgan st. (c)

GIRLS—Over 16, to label bottles; those with experience preferred. Call 316 Clark, 3d. (c2)

GIRLS—Over 18 years, for laboratory work, experienced preferred; room for advancement. Apply 313 Clark, Monday, 7:30 a. m.

GIRL—Experienced for cooking and general housework; family of 2; good wages. 5548 Delmar. 2d floor west.

GIRL—White, for general housework; must be good cook; no washing. 4119 Washington.

GIRLS—Good, steady girls; also girls to learn, at paper box factory, 1011 N. 11th. (c)

GIRLS—To help in factory; experience not necessary; good pay; apply Meyer & Goessling, 717 N. 11th st. (c)

GIRLS—16 years, to work from 1 to 6 or 1 to 5, or 6 to 9; light table work, 415 Lucas. (c8)

GIRL—For trunk factory; light, clean work, good wages and steady work; call on Herkert & Meisel Trunk Co.

GIRL—For cooking and general housework, no laundry; references; small family. 8 Waterman pl. Forest 2097. (c)

GIRL—To help in office and marking department in dyeing and cleaning company. Gaubatz, 4387 Laclede.

GIRLS—Experienced on power machines for plain sewing. Government work; good wages. 610 N. 11th. (c)

GIRLS—To learn pressing on women's garments; good pay, steady work. Scott's Dyeing and Cleaning Co., 3829 Olive.

GIRLS—16 years old; good chance for hustlers. International Shoe Co., Mullanphy Factory, 13th and Mullanphy. (c2)

GIRLS—To learn on power machines; salary while learning; steady work. Major Mfg. Co., 1110 Washington. (c3)

GIRLS—To pack spices, coffees and teas. Apply 314 Western Tea and Spice Co., 10th and Clark. (c)

GIRLS—Experienced, to press ladies' garments; $11 a week. Gaubatz, 4387 Laclede.

GIRLS—Experienced, and girls to learn. Geo. B. Steffens Paper Box Co., Broadway and Hickory. (c)

GIRLS—To work on ladies' hats; also girls to learn. Samuel Haas Trimmed Hat Co., 23d and Locust.

GIRL CLERK—High school graduate; for position in a factory office; good salary and opportunity for advancement. Box F-199, Post-Dispatch. (c)

GIRL—Young, with little experience bookkeeping and stenography; references; steady position; call at once, 9 a. m. 114 S. 6th st. (c7)

GIRLS—To label and pack spices, extracts and other food products; no experience required. Forbes Bros. Tea & Spice Co., 112 Locust st.

GIRL—For checking and filling work in office of large manufacturer; stenographic ability not necessary; $60 per month to start. Box D-322, Post-Dispatch.

GIRLS—To serve in confectionery; must live with parents or relatives; hours 10:30 to 3; experience not necessary. Speck Confectionery, 414 Market st.

GIRLS—For laboratory; hours 8 to 5:30, 1 o'clock Saturdays, 16 to start; excellent working conditions. Wm. R. Warner & Co., Vine and Commercial.

GIRLS—Experienced in stamping with punch presses; also general factory work. Apply St. Louis Tin and Sheet Metal W. Co., 6th and Clark av.

GIRLS—16 years of age, for laboratory work; must live with parents; good wages; chance for advancement. See Mr. Dorr, Fleischmann Co. Sayman Bldg., 2117 Franklin. (c2)

GIRLS—Two young girls to serve in confectionery; must come from good homes; hours 10:30 to 3. Leonhart Confectionery Co., 820 Market st.

GIRL—For cooking and general housework; no washing; $6 per week; none but experienced need apply. Phone Bridge 674W. 6 Grand Blvd. bl., East St. Louis.

GIRLS—Can give a few young girls steady employment; nice, clean work; salary $6 per week to begin; chance for advancement. 1111 N. Jefferson. (c)

GIRLS—For laboratory; hours 8 to 5:30, 1 o'clock Saturdays, 16 to start; excellent working conditions. Wm. R. Warner & Co., Vine and Commercial.

GIRLS—Experienced in stamping with punch presses; also general factory work. Apply St. Louis Tin and Sheet Metal W. Co., 6th and Clark av.

GIRLS—16 years of age, for laboratory work; must live with parents; good wages; chance for advancement. See Mr. Dorr, Fleischmann Bldg., 2117 Franklin. (c2)

GIRLS—Two young girls to serve in confectionery; must come from good homes; hours 10:30 to 3. Leonhart Confectionery Co., 820 Market st.

GIRL—For cooking and general housework; no washing; $6 per week; none but experienced need apply. Phone Bridge 674W. 6 Grand Blvd. bl., East St. Louis.

GIRLS—Can give a few young girls steady employment; nice, clean work; salary $6 per week to begin; chance for advancement. 1111 N. Jefferson. (c)

GIRL—High school graduate for light clerical work; salary $25 per month; splendid chance for advancement. Box G-59, P.-D.(c)

GIRLS—To work in factory. Apply at Herkert & Meisel Trunk Co., 13th and Chestnut st.

GIRL—About 15 or 16, who wishes good home; small wages; family of two. 4026 Morgan st. (c)

GIRLS—Over 16, to label bottles; those with experience preferred. Call 316 Clark, 3d. (c2)

GIRLS—Over 18 years, for laboratory work, experienced preferred; room for advancement. Apply 313 Clark, Monday, 7:30 a. m.

GIRL—Experienced for cooking and general housework; family of 2; good wages. 5548 Delmar. 2d floor west.

GIRL—White, for general housework; must be good cook; no washing. 4119 Washington.

GIRLS—Good, steady girls; also girls to learn, at paper box factory, 1011 N. 11th. (c)

GIRLS—To help in factory; experience not necessary; good pay; apply Meyer & Goessling, 717 N. 11th st. (c)

GIRLS—16 years, to work from 1 to 6 or 1 to 5, or 6 to 9; light table work, 415 Lucas. (c8)

GIRL—For trunk factory; light, clean work, good wages and steady work; call on Herkert & Meisel Trunk Co.

GIRL—For cooking and general housework, no laundry; references; small family. 8 Waterman pl. Forest 2097. (c)

GIRL—To help in office and marking department in dyeing and cleaning company. Gaubatz, 4387 Laclede.

GIRLS—Experienced on power machines for plain sewing. Government work; good wages. 610 N. 11th. (c)

GIRLS—To learn pressing on women's garments; good pay, steady work. Scott's Dyeing and Cleaning Co., 3829 Olive.

GIRLS—16 years old; good chance for hustlers. International Shoe Co., Mullanphy Factory, 13th and Mullanphy. (c2)

GIRLS—To learn on power machines; salary while learning; steady work. Major Mfg. Co., 1110 Washington. (c3)

GIRLS—To pack spices, coffees and teas. Apply 314 Western Tea and Spice Co., 10th and Clark. (c)

GIRLS—Experienced, to press ladies' garments; $11 a week. Gaubatz, 4387 Laclede.

GIRLS—Experienced, and girls to learn. Geo. B. Steffens Paper Box Co., Broadway and Hickory. (c)

GIRLS—To work on ladies' hats; also girls to learn. Samuel Haas Trimmed Hat Co., 23d and Locust.

GIRL CLERK—High school graduate; for position in a factory office; good salary and opportunity for advancement. Box F-199, Post-Dispatch. (c)

GIRL—Young, with little experience bookkeeping and stenography; references; steady position; call at once, 9 a. m. 114 S. 6th st. (c7)

GIRLS—To label and pack spices, extracts and other food products; no experience required. Forbes Bros. Tea & Spice Co., 112 Locust st.

GIRL—For checking and filling work in office of large manufacturer; stenographic ability not necessary; $60 per month to start. Box D-322, Post-Dispatch.

GIRLS—To serve in confectionery; must live with parents or relatives; hours 10:30 to 3; experience not necessary. Speck Confectionery, 414 Market st.

GIRLS—For laboratory; hours 8 to 5:30, 1 o'clock Saturdays, 16 to start; excellent working conditions. Wm. R. Warner & Co., Vine and Commercial.

GIRLS—Experienced in stamping with punch presses; also general factory work. Apply St. Louis Tin and Sheet Metal W. Co., 6th and Clark av.

GIRLS—16 years of age, for laboratory work; must live with parents; good wages; chance for advancement. See Mr. Dorr, Fleischmann Bldg., 2117 Franklin. (c2)

GIRLS—Two young girls to serve in confectionery; must come from good homes; hours 10:30 to 3. Leonhart Confectionery Co., 820 Market st.

GIRL—For cooking and general housework; no washing; $6 per week; none but experienced need apply. Phone Bridge 674W. 6 Grand Blvd. bl., East St. Louis.

GIRLS—Can give a few young girls steady employment; nice, clean work; salary $6 per week to begin; chance for advancement. 1111 N. Jefferson. (c)

GIRL—Experienced white girl for plain cooking and lower floor work. 5478 Clemens. Forest 1789. Delmar 2674R.

GIRL—Not under 18 years old, to learn light factory work; must be mechanically inclined; position permanent; factory located in modern fireproof building; light and airy; salary $6 per week to begin, with chance of advancement. Call 625 Title Guaranty Trust Bldg. (c)

GIRLS

There's Work for You

Making government cotton shirts and web seam drawers. You can do well on this work. Positions open for beginners.

RICE-STIX FACTORY
13TH AND CASS

Best Prices Paid in the City

To girls who can operate Willcox & Gibbs machines to make middies and children's dresses; daylight factory and an ideal place to work. TIGER MFG. CO., 905 Washington av., 6th floor. (c)

Good teachers; wages paid while learning; also give you steady position.
ZIEGLER-FRANKEL MFG. CO., 1408 Locust st., 5th floor. (c2)

Any girl that has had any experience we guarantee wages $6 to $12 a week.
ZIEGLER-FRANKEL MFG. CO., 1408 Locust st., 5th floor. (c2)

GIRLS—To pack crackers and cakes; some experience. UNION BISCUIT CO., 6th and Carr.

GIRLS—Light hand or machine work, steady employment and good pay for producers. Daylight plant, Park and Dolman.

GIRLS—Bright and intelligent, between the ages of 14 and 17 years; good chance for advancement. Apply Superintendent B. NUGENT & BRO. D. G. CO.

GIRLS—To pick waste paper; good wages; steady work. GENERAL PAPER STOCK CO., 7th and Carr.

GIRLS—With extract packing experience. Good wages, clean work. Apply STEINWENDER-STOFFREGEN COFFEE CO., B'way and Clark. (c7)

GIRLS—To cut threads on pants; report for work; bring scissors. CURLEE CLOTHING COMPANY, 1001 Washington av.

GIRL—Experienced, to assist in filing and general office work; good education and well recommended; salary expected. Box G-394, Post-Dispatch. (c)

GIRLS

GIRLS!

16 years of age or over, to learn to sew on pants, overalls or web-seam drawers. Good wages paid while learning. Also girls over 15 for floor work.

11th and St. Charles sts. (c2)

GIRLS!

We have positions in our neckwear factory for young girls up to 17 years of age to box and trim neckwear; clean, light and steady work offered to bright girls willing to learn and

HELP WANTED—WOMEN, GIRLS

OPERATORS ON WAISTS

as we have added additional machines, we require experienced operators on ladies' shirt waists; best paying, steady positions in light, sanitary factory.
SUPREME WAIST CO., 903 Washington. (c)

OPERATORS — 100 Over a 11. Coat and Pant Makers. RED DIAMOND CLOTHING COMPANY, 18th and Pine Sts. (c)

Operators, 25 Dressmakers

Up to $20 weekly guaranteed; experienced sewers on woolen and silk dresses, waists and skirts; new machines; steady work. Apply at once. EISEMAN BROS., 3d floor, 315 N. 10th st. (c81)

We Need 25 More Operators

To make middies and children's dresses, section work or weekly wages; our operators are making from $10 to $18 per week. Come ready to work.
TIGER MFG. CO.,
905 Washington av., 6th floor.(c)

OPERATORS

Here is a chance to get a steady position stitching suspenders; easy, clean work; good pay. We can teach you in a very short time. We can also use experienced suspender operators. Apply ELY & WALKER SUSPENDER FACTORY, 16th and Locust, 5th floor.

OPERATORS

Wanted: 50 operators on overalls, pants and web-seam drawers; big wages made; monthly bonus; steady work.
RICE-STIX FACTORY,
11th and St. Charles sts.

OPERATORS

We need operators for U. S. Government work.
Good operators make $18 to $20 per week on piece work.
We want experienced 2-needle operators.
$8 per week guaranteed to start.
We want experienced single-needle operators.
$7 per week to guaranteed to start.
We want experienced examiners.
$7 per week to start.
Come Monday morning ready for work. See MISS FREY.
ALLIGATOR OIL CLOTHING CO., Grand and Hickory.

OPERATORS—On power machine; also girls to learn. ELDER MFG. CO., 13th and Lucas. (c)

OPERATORS—15 experienced operators that will produce; steady employment, high pay, new machines on Government contracts. Daylight plant, Park and Dolman. (c)

OPERATORS — Experienced lace feller on ladies' muslin underwear; steady work; best prices paid. ELY & WALKER D. G. CO., 16th and Locust sts., Third Floor. (c62)

OPERATORS—Experienced on all parts of ladies' muslin underwear; steady work and best prices paid; also a few good girls to learn; good pay while learning. ELY & WALKER D. G. CO., 16th and Locust sts., Third Floor. (c62)

OPERATORS—Can use experienced operators on house dresses, rompers and wash suits; steady work year round; girls make from $10 to $15 per week; ideal working conditions. ELY & WALKER D. G. CO., 16th and Locust sts., Third Floor. (c62)

OPERATORS—On power machines; also girls to learn. ELDER MFG. CO., 2d floor, 1123 Washington. (c)

OPERATORS
Overall Makers Wanted On All Parts

Especially hemmers. We have remodeled our factory and added many new machines. We have the finest work clothing factory in the country, with the best working conditions. Steady work guaranteed, at highest prices. Call and investigate.
ELY & WALKER WORK CLOTHING FACTORY, 16th and Locust sts., 7th floor. (c2)

OVERALL MAKERS — Girls to learn. ELDER MFG. CO., 13th and Lucas. (c)

PASTRY COOK—Good; at once; good wages for reliable woman. Apply to Housekeeper, Monticello Seminary, Godfrey, Ill.

PIANO PLAYER—Experienced; no other need apply. F. W. Woolworth Co., 418 N. 6th.

PRESSERS—Experienced. Star Dyeing and Cleaning Co., 2515 N. Grand.

PRESSER—Experienced girl. Chapman Bro. C. & D. Co., 3100 Arsenal. (c)

PRESSER—Experienced, on women's garments; steady work. Scott's Dyeing and Cleaning Co., 3829 Olive st. (7)

PRESSER—Expr. on ladies' garments. Holdenried's Dyeing & Cleaning Co., 2900 Indiana.

PRESSERS—Experienced on ladies garments; steady employment; good wages, also girls to learn. Chenoweth Dyeing and Cleaning Co. (c)

SEAMSTRESS—Experienced in repairing men's garments. Scott's Dyeing and Cleaning Co., 3829 Olive st. (7)

SEAMSTRESS EXPERIENCED ON DRESSES; ALSO LEARNERS TAKEN. ROOM 422-24 MERMOD-JACCARD BLDG.

SEAMSTRESS—Girl with some experience to assist dressmaker. Phone Mrs. Zimmer, Lindell 5300.

SHIRT MAKERS

Front makers and sleeve makers; we can give a few of you the best paid, steadiest working and most comfortable positions in town if you want a better job at higher prices. Call and see us. Red Diamond Shirt Factory, 3d floor, s. w. corner 19th and Pine.

SHIRTMAKERS—Experienced Shirtmakers on all parts; girls to put on cuffs; also girls to learn shirtmaking. Apply ELY & WALKER SHIRT FACTORY, 8th and Hickory Sts.

HELP WANTED—WOMEN, GIRLS

A SPLENDID OPPORTUNITY FOR INEXPERIENCED

SALESPEOPLE

No experience is required, permanent positions for all between the ages of 18 and 35. Energetic and willing workers will find many chances for advancement. Apply Monday morning before 10 a. m. at Superintendent's office, Main Floor Gallery.

FAMOUS BARR CO.

SHIRT MAKERS—On all parts; Union Special machines; sleeve makers; girls to sew on collars; also girls to learn.
ELDER MFG. CO.,
7600 Michigan. (c)

SHIRT OPERATORS—To sew collars on shirts; also cuffs; steady work. (c)

SHIRT OPERATORS—10, for the different parts of the shirts on steady and good-paying, high-class work; only experienced ones need apply, who are looking for permanent employment. The Paul E. Wolff Shirt Co., 4414 Page bl., corner Newstead av.; 1 block from Page, Taylor and Wellston car lines. (c5)

SHIRT PRESSERS—Also girls to learn. ELDER MFG. CO., 7600 Michigan. (c)

SKIRT FINISHER—Klara Skirt Co., 816 N. 8th. (c)

SKIRTMAKERS—Experienced on tailor-made skirts. J. White, Ladies' Tailor, 1002 Olive.

SKIRT MAKERS—First-class work; no factory workers. 4816 Delmar. (c)

SKIRTMAKERS—And helpers on ladies' tailored coats. Svoboda, 4310 Olive. (c7)

SKIRT MAKER—First-clas, also helper on coats and skirts; experienced only need apply. 4816 Delmar. (c)

SKIRT AND DRESS OPERATORS.
Experienced; steady work, good pay; new machines. Ask for Mr. E. Kopelowitz, KOPELOWITZ & CO., 612 N. 11th st., 4th floor. (c)

SKIRT MAKERS—And dressmakers, experienced best pay, steady work. Rosen Cloak and Suit Co., 6th st. cor. 13th and O'Fallon. Take Lee av. car at Broadway and Washington, brings you direct to factory. (c)

SKIRT MAKERS

Must be experienced; steady work; wages, $15 to $22.50 per week.
GROSS-FREEDMAN SKIRT CO.,
823 Washington. (c7)

SKIRT OPERATORS—Experienced; good wages; steady work. 610 N. 11th. (c)

SPANISH TEACHER—Dodson School of Private Tutoring, 3528 Lindell or Lindell 4648.

SPANISH TRANSLATOR—And billing clerk a high school graduate who has studied Spanish at least 4 years, if rapid and accurate should qualify; experience on typewriter essential; give age, education and experience, first in application. Box P-503, Post-Dispatch.

SPOTTERS—First-class, on fine garments; good salary; steady work. Dodson-Spengler Cleaning Co., 5809 Delmar. (c)

SPOTTER—Experienced on ladies' garments; good wages, steady work. Schuck Cleaning and Dyeing Co., 4110 Olive st. (c7)

SPOTTERS—Experienced, on ladies' garments, also girls to learn. Chenoweth Dyeing and Cleaning Co., 1415 Washington. (c)

STENOGRAPHER—Must be experienced. 1210 Pine st. (c)

STENOGRAPHER—Who has experience also in bookkeeping. 125 S. 11th. (c)

STENOGRAPHER—Beginner preferred; state age, experience if any; lowest salary to start. Box G-217, Post-Dispatch.

STENOGRAPHER—With some bookkeeping experience. Apply Forest City Mfg. Co., 1827 Washington. (c)

STENOGRAPHER—Doctor's office; care light patients, books, etc.; $5 week. 1823 N. Taylor.

STENOGRAPHER—Refined, educated girl; $40; state age, experience. Box E-119, Post-Dispatch.

STENOGRAPHER—With some experience; 18; to assist in general office work. Apply in person, Meier Dental Mfg., 3927 Olive.

STENOGRAPHER—Young lady, must be rapid; $50 start; will advance; state experience. Box F-16, Post-Dispatch.

STENOGRAPHER—Young lady; salary $35 per month; state age and phone. Box D-21, Post-Dispatch. (c)

STENOGRAPHER—Experienced, for Oliver machine; salary $9 per week; answer, giving references and state years of experience. Box T-156, Post-Dispatch. (c65)

STENOGRAPHER—Young lady, not under 20, who has had several stenographic experience; state experience, salary expected and references. Box D-180, Post-Dispatch. (c)

STENOGRAPHER—Experienced, for Oliver machine; permanent position; also a typist for Oliver machine. Buckley Shirt Co., 210 S. Jefferson. (c65)

STENOGRAPHER—Also for office work; must be experienced, apply ready for work. English Suit & Skirt Co., 14th and Locust, 5th floor. (c)

STENOGRAPHER—For manufacturing Co., willing to do general office work; no bookkeeping. Answer in own handwriting, giving salary, experience, etc. Box G-134, Post-Dispatch. (c)

STENOGRAPHER—Capable of taking charge of correspondence and with some mail order experience preferred; give phone, age, and experience. Box G-218, Post-Dispatch.

STENOGRAPHER—Experienced young woman with high school education; salary $65. Apply by letter, stating age, experience and references. Supply Dept., Public Library, 13th and Olive. (c)

STENOGRAPHER—Young lady wants position as stenographer or private secretary; has a good education, is rapid and accurate in transcribing notes; 6 years' experience; also experienced in office work; salary $75. Box M-187, Post-Dispatch. (c)

STENOGRAPHER—For selling and advertising department of manufacturing concern; must be energetic and willing worker; good opportunity for advancement; state salary, reference, etc. Box G-135, Post-Dispatch.

STENOGRAPHER—And office assistant; young lady; must be neat and accurate in work and come well recommended; moderate salary to start; answer in own handwriting and state experience and salary expected; Monday afternoon; office experience preferred. Box G-382, Post-Dispatch. (c)

STENOGRAPHER—Attorney, 2nd floor, 319 Chestnut. (c)

STENOGRAPHER—Experienced, for Oliver machine; permanent position; also a typist for Oliver machine. Buckley Shirt Co., 210 S. Jefferson. (c65)

STENOGRAPHER—Young lady, not under 20, who has had several stenographic experience; state experience, salary expected and references. Box D-180, Post-Dispatch. (c)

STENOGRAPHER—Experienced, for Oliver machine; permanent position; also a typist for Oliver machine. Buckley Shirt Co., 210 S. Jefferson. (c65)

STENOGRAPHER—Also for office work; must be experienced, apply ready for work. English Suit & Skirt Co., 14th and Locust, 5th floor. (c)

STENOGRAPHER—For manufacturing Co., willing to do general office work; no bookkeeping. Answer in own handwriting, giving salary, experience, etc. Box G-134, Post-Dispatch. (c)

STENOGRAPHER—Capable of taking charge of correspondence and with some mail order experience preferred; give phone, age, and experience. Box G-218, Post-Dispatch.

STENOGRAPHER—Experienced young woman with high school education; salary $65. Apply by letter, stating age, experience and references. Supply Dept., Public Library, 13th and Olive. (c)

STENOGRAPHER—Young lady wants position as stenographer or private secretary; has a good education, is rapid and accurate in transcribing notes; 6 years' experience; also experienced in office work; salary $75. Box M-187, Post-Dispatch. (c)

STENOGRAPHER—For selling and advertising department of manufacturing concern; must be energetic and willing worker; good opportunity for advancement; state salary, reference, etc. Box G-135, Post-Dispatch.

STENOGRAPHER—And office assistant; young lady; must be neat and accurate in work and come well recommended; moderate salary to start; answer in own handwriting and state experience and salary expected; Monday afternoon; office experience preferred. Box G-382, Post-Dispatch. (c)

STENOGRAPHER—Attorney, 2nd floor, 319 Chestnut. (c)

STENOGRAPHER—Young lady wants position as stenographer or private secretary; has a good education, is rapid and accurate in transcribing notes; 6 years' experience; also experienced in office work; salary $75. Box M-187, Post-Dispatch. (c)

SKIRT MAKERS

Must be experienced; steady work; wages, $15 to $22.50 per week.
GROSS-FREEDMAN SKIRT CO.,
823 Washington. (c7)

STENOGRAPHER

Expert stenographer for position that pays high salary and offers excellent opportunity for advancement; must be experienced and come highly recommended; state fully qualifications and references. Box D-369, Post-Dispatch. (c62)

Telephone Operators

Alert, intelligent young women, 18 to 25 years old, are wanted for telephone operators; paid while learning; excellent opportunity for advancement; good working conditions. Apply Monday at Training School, 3844 Olive St. SOUTHWESTERN BELL TELEPHONE COMPANY.

TRUNK LINER—Girl for lining trunks; must be experienced. Quirk's, 1228 Olive st.

HELP WANTED—WOMEN, GIRLS

TRIMMING LADIES' HATS

Any girl that has had any experience we guarantee wages $6 to $15 a week.
ZIEGLER-FRANKEL MFG. CO.,
1408 Locust, 5th floor.(c2)

TUCKERS—Experienced on silk waists; guaranteed salary, with steady position all year around. Apply Monday morning at the Marquette Cloak and Suit Co., 1609 Washington av. 8th floor. (c)

WAITRESS—103 N. 8th st.

WAITRESS—Cone ready for work. Francais Restaurant, 4958 Delmar. (7)

WAITRESS—Experienced. Shenandoah Restaurant. 2247 S. Grand. (7)

WAITRESS—Sturm Restaurant Co., 620 N. 9th st.

WAITRESS—Experienced. 4325 Westminster.

ARM WAITRESS—Experienced, for all day; no Sunday work. 308 Chestnut. (c)

WAITRESS—Experienced. Chaix Bros.' new lunch room, 519 Morgan; call Monday.

WAITRESS—Must be experienced; split watch; wages $35. Apply R. R. Y. M. C. A., 20th and Eugenia. (c)

WAITRESSES—Experienced, day, night or breakfast work only; also girls to learn, room 307 Union Station. (c)

WAITRESSES—Two service girls and salad woman; apply early Monday. Locust Dairy Lunch Co., 621 Locust. (c)

HEAD WAITRESS.
Must be thoroughly competent to take charge of large dining room; give experience and references. Box M-177, Post-Dispatch.

FAMOUS-BARR CO.
Require the services of
WAITRESSES
During lunch hours. Apply Dairy Lunch Room, Basement.

WASHERWOMAN—Good, white; German preferred. Call Sunday, 3020 Laclede.

WASHERWOMAN—And ironing and work in apartment, every other Wednesday or Thursday. 4504 Laclede, 2d apartment west. Phone 673 Forest.

WET NURSE—Healthy, at Bethesda Hospital, Grand 292. Victor 348. (c7)

WOMAN—White, for upstairs housework and assist with children. 4437 McPherson av.

WOMAN—Married; in rooming house; $3 and room. 306A Market st.

WOMAN—White, for light scrubbing, room 307 Union Station. (c)

WOMAN—Or girl for general housework; no cooking or washing. 1308 S. Broadway. (c)

WOMAN—Neat, reliable, cook, waitress and dishwasher. Restaurant, 2803 Wash.

WOMAN—For general housework; good home; small family. 5678 Cates. (c)

WOMAN—For housework; no children. Call Sunday after 8 a. m. 4262 Lee.

WOMAN—Take orders by phone; home work; good pay. Olive 374. (c)

WOMAN—Good, colored, to cook; best of wages. 5519 Bartmer.

WOMAN—Good, or couple, to assist in housework. 5260 Maple.

WOMAN—To assist in kitchen. 6142 Plymouth.

WOMAN—Colored, for cooking and laundry work, 5658 Catanne. Cabany 5242.

WOMAN—Experienced; white; by month; for little children's attendant. Methodist Home, 4557 Maryland. (c58)

WOMAN—For forelady, about 28 years, strong and healthy; excellent opportunity. Add. Box G-69, Post-Dispatch. (c7)

WOMEN—For cooking; short order cooks in dairy lunch counters. Appy 303 N. Broadway.

WOMAN—Competent for general housework; best references required. Call 5102 Westminster. (c16)

WOMAN—Some good woman needing a home can get same and small wages; care of 3 children. 3349 Morganford.

WOMAN—Middle-aged white woman or young colored girl to help with housework. 4216 Cook. (c)

WOMAN—White, midle-aged, for light housework. 2321 Franklin av., second floor.

WOMAN—Young, with 12-year-old boy, wants employment in good home; no trifling; correspondence. Box F-344, Post-Dispatch.

WOMAN—By young couple, to assist with work in small flat for good room and board. Box F-147, Post-Dispatch.

WOMAN—Who understands confinements, who will do housework; family of two. 2604A Evans.

WOMAN—To wash prongs in icing department, cake and cracker factory. Apply Monday, 7 a. m., 15th and Clark. (c)

WOMAN—Reliable, for family of 2. Apply Monday morning, apartment F, 5500 Cabanne or telephone Forest 5559. (c)

WOMAN—Good German, help in kitchen, steady place; no Sunday work. Lunderdill Confectionery Co., 320 Market.

WOMAN—Young, of college education to fill secretarial position in publication business during period of war. Box D-321, Post-Dispatch. (c7)

WOMAN—For generall housework; in suburbs; no objections to woman with child. Apply Monday, 708 N. Broadway. (c)

WOMAN—About 35 years old, to wait on invalid old lady and assist with general housework; no washing or ironing; state salary expected; reference required. (c)

WOMAN—Middle-aged, who understands care of two children, age 7 and 5 years; also to do light housework. Call Bell Riverside 1773M. (c7)

WOMAN—Not under 30, for office position, with some knowledge of stenography and a pleasant talker on the phone. 216 Delmar Bldg. (c)

WOMAN—Between 25 and 35, for camp work, out of town; must speak Croatian or Polish and little English; pay $2.75 day and board. Apply Room 236, 706 Olive, between 8 a. m. and 3 p. m. Ask for Koelch.

WOMAN—White, for cooking, baking and kitchen work; employes' lunch room; must be experienced; reference required. Tuesday, 10 a. m., at Sanitol Chemical Laboratory, Boyle and Laclede. (c)

WOMAN—Middle-aged or elderly lady, to assist in home of two adults, who would appreciate good home and good board more than high wages. Mrs. F. W. Preissner, Dupo, Ill.

WOMAN—Bright, in touch with social prominent women of the city, to keep reception desk in an office where tactfulness and good judgment necessary; able to write letter on typewriter. 216 Delmar Bldg. (c)

WOMAN—Steady, capable, for general housework; one in family of 3 adults in suburbs; must be good plain cook; easy place; good home; moderate wages; references required. Phone Webster 1722 or write Box G-332, Post-Dispatch. (c)

WOMEN—Competent, to represent Spirella Corset Co.; satisfied to earn $10 to $12 a week for first 2 months, experience not necessary, as we teach corsetry and salesmanship; make application by letter in your own handwriting; references required. Box G-266, Post-Dispatch. (c)

WORKING HOUSEKEEPER—Reference required; small family. Apply 484 Lake, 2d floor south, or telephone Forest 1850.

YOUNG GIRL—For housework; no laundry; good wages. 2809 Russell. Victor 2254L.

YOUNG GIRL—To assist in general housework; two in family. 4746 S. Broadway.

YOUNG GIRL—Bright, for office work. Box G-201, Post-Dispatch. (c)

YOUNG GIRL—To assistwithhousework; no washing, no cooking. 5236 Waterman. (c)

YOUNG LADY—For office and clerical work; state qualifications. Box G-161, P.-D.(c)

YOUNG LADY—Experienced, for cigar stand, Hotel Plaza Hotel. 3200 Olive.

YOUNG LADY—18 to 20 years, for office work; must be accurate and quick at figures. Box G-164, Post-Dispatch. (c)

YOUNG LADY—For clerical work. Apply own handwriting, stating age, reference and experience. Box P-1009, Post-Dispatch.

YOUNG LADY—18 years of age, for office work; prefer those with high school education. Apply Shapleigh Hdw. Co. See Mr. Zell. (c)

YOUNG WOMEN—Several, strong, for packing post backing and stock work. Apply Butler Bros., 18th and Olive. (c)

YOUNG WOMAN—For dining room; short hours; call Monday, 9:30 a. m. Maschmeier Cafeteria, 415A S. 8th st.

YOUNG WOMEN—Two or three, intelligent, for light, agreeable work (not clerical) in a large establishment, centrally located; pleasant surroundings and hours; good pay; permanent. Box E-113, Post-Dispatch.

THE LINDELL DRY GOODS CO.
requires the services of a bright, intelligent young woman to take care of stock reports; must be good at figures. (c)

THE Y. W. C. A. Employment Department, 1411 Locust st., is making special efforts to secure day work for women whose husbands or sons have gone to the front. Patriotic women are asked to help us by phoning their needs for nurses, laundresses, cleaners, restaurant workers, menders, seamstresses, etc. Olive 4875, Central 8855. (c8)

WANTED—COLLEGE WOMAN
Or teacher, past 27 years of age, of pleasant manner, who has had social experience and who is accustomed to meeting club women, to represent one of Chicago's most leading business houses; liberal expense account allowed; traveling position open. Dept. S, 913 Garland Bldg., Chicago.

LAUNDRY HELP WANTED

BODY IRONER—Apply Western Laundry, 1211 S. 7th st. (c7)

CUFFER—And collar girls; experienced. Imperial Laundry, 4701 Delmar. (c)

LAUNDRY HELP WANTED

DRIVER—For laundry wagon; reference and $50 cash bond required. Monarch Laundry Co., 2719 Franklin.

EXPERIENCED FINISHERS

Apply to Miss Goodwin.
NEW ERA SHIRT FACTORY, 901 Lucas.(c2)

FOLDERS—Experienced; no Sunday. Apply Hotel Jefferson Laundry, 12th and Locust.

GIRL—To operate neckband press; also collar girl. Superior Laundry, 1745 S. 18th.(c)

IRONER—Body ironer. Aalco Laundry, 3700 Olive st. (c)

IRONER—Experienced body ironer; experienced starcher, experienced marker and assorter. Maplewood Laundry, 7315 Manchester.

IRONER—Ladies' clothes ironer, yoker, neckband ironer, shirt starcher. Grand Laundry and Cleaning Co., 3044 Lawton. (c)

LAUNDRY HELP—Munger Laundry, 2310 Washington av. (c)

LAUNDRY DRIVER—Experienced; must be able to operate Ford machine; also furnish $100 cash bond. Anchor Laundry, 2919 Lucas. (c)

MARKER—Rough-dry. Apply at West End Laundry, 4325 Finney av. (c)

LISTERER—Experienced, and checkers, on stat work; also socks darner. 2019 Morgan. New American Laundry. (c)

LAUNRDY HELP — Experienced finishers on high-grade, soft and laundered shirts and pressers on soft collar shirts; will take girls to learn. Apply ELY & WALKER SHIRT FACTORY, 8th and Hickory Sts.

MARKER—At once and assorter. Apply Maplewood Laundry, 7315 Manchester. (c7)

MARKER—And assorter; experienced. South Side Laundry Co., 1412 S. Broadway. (c)

MARKER—And assorter, ladies' clothes ironer; experienced; also folders for flat work department. Anchor Laundry Co., 2019 Lucas. (c)

SHAKERS—Feeders and folders; experienced. Excelsior Laundry, 1012 N. Grand. (c)

SHIRT FINISHER—Wages average over $2 per day. Lange Laundry, 2004 S. Jefferson.

SHIRT FINISHERS—Jefferson Hotel Laundry, 12th and Locust sts. (7)

STARCHER—Aalco Laundry, 3700 Olive. (c)

STARCHER—On shirt and collar work. Apply Home Laundry, 4090 Finney. (c)

WASHERMAN—Experienced. Apply Leader Laundry, 2315 Texas. (c)

WRINGER MAN—Experienced. Apply Model Laundry, 2907 Pine st. (c7)

WRINGER MAN—Experienced. Excelsior Laundry, 1012 N. Grand. (c)

SALESWOMEN WANTED

LADIES—Earn $5 up daily easy; big sellers guaranteed household products; repeats quickly; enormous profits; write for free sample case. Dept. 1, Chicago Soap Co., Chicago.

LADIES, ATTENTION—We have a corking good proposition for lady representatives; 1-cent postcard will bring full details; big opportunity; don't hesitate; write today. Div. 2801, American Aluminum Mfg. Co., Lemont, Ill.

SALESWOMEN—Experienced, can make $100 to $300 per week. 310 Frisco Building.

SALESLADIES—Experienced. Apply F. W. Woolworth Co., 413 N. 6th st.

SALESLADIES—$3 per day; something new. Hutchby Mfg. Co., 2745 Russell. (c58)

SALESLADIES—Experienced, for different departments. Apply at once, Progress Store, Sarah and Manchester. (c2)

SALESLADIES—For all departments; steady positions. Penny & Gantlet, Broadway and Morgan.

SALESLADIES—House-to-house; $2.50 a day and commission. Call Pios Studio, 509 N. Broadway. (c16)

SALESLADIES—Women (Catholic) desiring outside positions; permanent and profitable work. Call O'Keeffe & Co., 1114 Chemical Bldg. (4)

SALESLADIES — Experienced, first class. Apply with references, THE PALACE, 516 Washington av. (c)

SALESWOMEN—Local or traveling; big money selling child welfare magazines; no investment; established 18 years; steady workers wanted; experience unnecessary. Juvenile Court Record, Hearst Bldg., Chicago.

SALESLADIES—$50 a month introducing our guaranteed hosiery in your spare time. Mrs. Schurman averages $15 a week with but two hour's work a day; handsome sample outfit furnished free. Thomas Mfg. Co., 1133 Rex st., Dayton, O.

SALESLADIES

Must be experienced, for city and suburbs. Box G-221, Post-Dispatch.

WOMEN—Capable women for permanent position distributing hosiery and underwear to regular trade; $15 to $30 weekly; all or spare time; $50 to $100 monthly. Parker Mills, 2702 N. 12th st., Philadelphia, Pa. (c6)

$2.50 PER DAY paid one lady in each town to distribute free circulars for our patented flavoring in tubes. Permanent position. F. E. Barr Co., Chicago.

$150 SALARY for 60 days' work paid woman in each town to distribute free circulars and take orders for White Ribbon Concentrated Flavoring. J. S. Ziegler Co., Chicago.

THE LINDELL DRY GOODS CO.
requires the services of experienced saleswomen for the following departments: Curtain and draperies, hosiery and underwear, silk and dress goods; good wages to those who qualify. (c)

SALESLADY — Experienced millinery; also stock girls; good wages; steady position.
ACKERMAN,
Broadway and Lucas. (c)

FAMOUS-BARR CO.
Require the services of
EXPERIENCED
MILLINERY SALESPEOPLE.
Apply before 10 a. m. Monday at Superintendent's office, main floor gallery.

SALESWOMEN For the following departments: Wash Goods, House Furnishings, Gloves, Millinery, Infants' Wear, Shoe Dept. and Art Needlework Dept. Apply Supt., B. NUGENT & BRO. D. G. CO.

SHOEWORKERS

FITTING ROOM HELP—Experienced; 12 girls and boys; must be steady and have a little money. Apply 3051 Bavard.

HAVE oil lease, very near producing wells; excellent geological report; will give large interest to parties drilling well. Box F-177, Post-Dispatch.

HAVE you $25 or more? If so, we can show you conclusively how you can earn very large profits safely; write for wonderful opportunity letter; highest references. Rose Securities Co., 50 Broad st., New York.

HAVE splendid new article for women; nothing like it; large sales predicted; owing to nature of article desire refined lady partner; about $3000 required; investment returned. Box F-377, Post-Dispatch.

I CAN control some land near city. I wish someone with means to cultivate the same; there are some permits for women, who may take a patriotic view of food production. Can give bank references. Box G-67, Post-Dispatch.

INCORPORATE your business; avoid partnerships; protect private from business ventures; information free. Phillip Lawrence, Former Assistant Secretary State, Huron, S. D., 28 Dakota av.

LAND—For sale, 5 acres good land; good title; 12 miles from Jacksonville, Fla.; paved road; owner must have money; sacrifice price, $75, cash. Box F-90, Post-Dispatch.

LAND—For sale, 200 acres of brown hemtite iron land in Southeast Missouri, 45 miles from St. Louis, Mo., 3½ miles from good railroad; selling direct from owner. 4445 San Francisco av., St. Louis, Mo.

LARGE corporation, backed by some of Chicago's most successful business men, desires to open branch stores or distributing warehouses for foodstuffs and household necessities in all principal towns; we buy for cash direct from producer; we sell for cash direct to consumer through our distributing centers; we want men with ability to act as branch managers; $5000 to $10,000 capital required. Consumers' Wholesale Co., suite 809, 20 E. Jackson, Chicago.

LET ME MAKE your $1000 earn you $5000 in the next six years. Box 46, Edwardsville, Ill. (7)

MAN with $1500 to invest in established produce business and act as buyer. Box F-93, Post-Dispatch.

MAN—With $5000, to invest in toy manufacturing; I have three U. S. patents on toys and a line of five to manufacture; if you cannot invest $5000 and wait nine months for returns, do not answer. Box F-140, Post-Dispatch.

MANUFACTURER wants capable party to take charge of St. Louis branch; $300 required; good for $250 monthly. Box G-281, Post-Dispatch. (c)

MANUFACTURER wants responsible sole State agents for distribution of novelty cabinet phonograph. Mascot, 874 Broadway, New York City. (c)

MANUFACTURING BUSINESS—In fine, lively town in Mo.; just the right chance for a man with $2000 to $3000 to purchase for himself; articles manufactured used in every community; also will sell home close to shop; would consider part of farm land in part pay. Box J-88, Post-Dispatch.

MONEY, etc., to put in anything. Box F-18, Post-Dispatch.

MONEY TO INVEST—$500, in an established business where I will be employed; 20 years' good business experience. Box K-300, Post-Dispatch.

OFFER big money-making proposition to reliable, energetic party. Particulars, Forest 823W.

OIL LEASES—Oklahoma, Kentucky, at a bargain. Wm. C. Uphoff, 8508 N. Broadway. (7)

OKLAHOMA oil leases, $1.50 per acre up. Box F-194, Post-Dispatch.

PARTY—With $1500, to joint me equally in opening profitable business; no speculation. Box G-334, Post-Dispatch. (c)

RELIABLE man can secure interest in established business in exchange for services without investment; owner has other interests. Box G-194, Post-Dispatch. (c)

RESTAURANT—For sale; fixtures; owner has 9 months' lease; sale now or at end of time; good chance for man that wants to go in restaurant business. Call at 317 St. Charles st.

STAMPING OUTFIT—For sale, complete, consisting of power cutting shear, small large and medium punch presses, dies, taping machines and also including orders on hand, to last 6 months or more; will sell at a sacrifice; other business compels us to sell; act quick. Box D-191, Post-Dispatch.

STEEL rails and fastenings, switches, frogs and crossings; all sizes; our specialty—track supplies for industrial railways, mines and tramways. M. Mitshkun Co., Detroit, Mich.

SUBSTANTIAL manufacturing company wants party to establish branch office, manage salesmen; possibilities unlimited; $300 to $500 capital necessary; you handle own money; will pay expenses to Chicago as explained. Secretary, 418 Dearborn st., Chicago.

TO INSURE additional capital, we will sell a 51 per cent interest in a long-term lease of a Nevada gold and silver mine; preferably to party who can take full charge of mine; $3000 will handle. Box F-358, Post-Dispatch.

WANTED—A man with capital for paying manufacturing business; business paying and growing fast. Box F-296, Post-Dis.

WANTED—Young man with $500 cash and ambition for an active interest in an established manufacturing business; opportunity to earn $40 upward monthly. Box F-282, Post-Dispatch.

WANTED—A business man capable of handling large Western territory for a fast selling specialty; a good steady income assured right party able to invest from $500 to $1000. Box J-1, Post-Dispatch. (68)

WANTED—A man well acquainted in St. Louis and surrounding territory, to take up profitable amusement business; big money-making proposition for the right man; average income $25 to $75 a week; full details to reliable men, to apply at once. Small investment required. Will grant valuable exclusive rights also. We mean business. Write quick. Dept. 1016, Ten Pinnet Co., Indianapolis, Ind.

WE finance, organize and make loans under declaration of war. Lawyer, Metropolitan Nat'l Org. Co., 123 Madison st., Chicago.

WILL invest money in going business, with service. Box K-216, Post-Dispatch.

YOU can secure a share in the greatest money-making business in the world; a small investment should bring big results. For particulars address J. J. Butler, 1727 Westminster Bldg., Chicago, Ill.

YOUNG man, 31 years old, with a few hundred dollars, wishes to get actively interested in some business or proposition. Box F-322, Post-Dispatch.

BUSINESS CHANCES

BAD investments exposed by confidential reports; information on any security; sample report on any stock you name given free. H. Fred Wilson, Corn Exchange Bldg., Chicago.

BUSINESS OPPORTUNITIES in very prosperous city of 7000, in Southeast Missouri lead belt, 60 miles from St. Louis, for exclusive shoe store, restaurant, variety store; absolutely no competition in these lines; free transportation to investigate. Box F-224, Post-Dispatch.

BUSINESS MAN will consider tent or product which can be extensively advertised, either buy outright or on royalty basis. Submit full particulars. Answer treated confidentially. Box K-259, Post-Dispatch.

CAN buy stock $1 share; will double in value within 30 days; will you divide profits? Box G-367, Post-Dispatch. (c)

CAPITAL—Do you need it? I finance meritorious enterprises by sale of stocks or bonds, on strictly commission basis; only legitimate propositions considered; state full particulars. H. Schram, 503 Great Northern Building, Chicago.

CHARTERS — Delaware; best, cheapest; granted day received; nothing need be paid in; investors prefer them; meeting anywhere; no blue sky laws. Colonial Charter Co., Wilmington, Del. (99)

CHILE PARLOR instructions and recipes, 25c. L. Boelling, 1405 Bullitt.

COMPANIES incorporated with no par-value shares if desired. Washington laws liberal. Holding and operating companies prefer them. Low costs; 24-hour service. Pacific Incorporating Association, Arcade Bldg., Seattle, Wash. (99)

DIES, tools, special machinery, light manufacturing, machine work of all kinds; drawing and stamping; prices reasonable; prompt service. Omar Tool and Mach. Co., 1828 N. 15th st.

DIVIDEND every month of $150 or more on safe investment of only $1000. For full particulars, address Box G-41, P.-D. (c)

DO YOU sell to agents? Get our free bargain bulletin! 100 big lots of agents' goods, new, at fraction of original cost. Fantus Bros., 519 S. Dearborn, Chicago.

ESTABLISHED manufacturing and contracting business has exceptional opportunity for additional capital and service for expansion. Box F-182, Post-Dispatch.

EXCEPTIONAL opportunity for an investment of $1000. Box 4128, Post-Dispatch.

EXPERIENCED pawn broker and auctioneer having good opening, wants partner. Postoffice Box 897, city.

FOREIGN trade promoters. The Spanish-American Trade Extension Co., 1010 Third Nat. Bk. Bldg., will present interesting proposition. Call M. Gutierrez, Olive 2272, for interview.

FOR SALE—Dandy mail order proposition; right party can make big money; have patterns and some material, $325; takes the whole business. Box F-87, Post-Dispatch.

FOR SALE—Desirable place in country town near St. Louis, for blacksmith or auto shop; rock house on corner; large grounds. Box 9104, Hooton pl., St. Louis.

FORTUNES in OIL—Get free oil news with picture 35,000-barrel oil gusher; write today. Bennett Co-operative Co., 362 First Nat'l Bank Bldg., Houston, Tex.

FREE bridge chance — rare opportunity to enter business on small investment; stock of harness goods, tools and fixtures; 25 per cent of value; must sell quickly; cheap rent; capable party will manage if desired for $12 weekly. See owner, 2619 Chouteau.

GOOD chance for first-class meatcutter to get into business; must be sober and have a little money. Apply 3051 Bavard.

HAVE oil lease, very near producing wells; excellent geological report; will give large interest to parties drilling well. Box F-177, Post-Dispatch.

HAVE you $25 or more? If so, we can show you conclusively how you can earn very large profits safely; write for wonderful opportunity letter; highest references. Rose Securities Co., 50 Broad st., New York.

HAVE splendid new article for women; nothing like it; large sales predicted; owing to nature of article desire refined lady partner; about $3000 required; investment returned. Box F-377, Post-Dispatch.

I CAN control some land near city. I wish someone with means to cultivate the same; there are some permits for women, who may take a patriotic view of food production. Can give bank references. Box G-67, Post-Dispatch.

INCORPORATE your business; avoid partnerships; protect private from business ventures; information free. Phillip Lawrence, Former Assistant Secretary State, Huron, S. D., 28 Dakota av.

LAND—For sale, 5 acres good land; good title; 12 miles from Jacksonville, Fla.; paved road; owner must have money; sacrifice price, $75, cash. Box F-90, Post-Dispatch.

LAND—For sale, 200 acres of brown hemtite iron land in Southeast Missouri, 45 miles from St. Louis, Mo., 3½ miles from good railroad; selling direct from owner. 4445 San Francisco av., St. Louis, Mo.

LARGE corporation, backed by some of Chicago's most successful business men, desires to open branch stores or distributing warehouses for foodstuffs and household necessities in all principal towns; we buy for cash direct from producer; we sell for cash direct to consumer through our distributing centers; we want men with ability to act as branch managers; $5000 to $10,000 capital required. Consumers' Wholesale Co., suite 809, 20 E. Jackson, Chicago.

LET ME MAKE your $1000 earn you $5000 in the next six years. Box 46, Edwardsville,

BUSINESS FOR SALE

SHOE REPAIR SHOP—4622 Virginia; Bellefontaine car south.

STORE—Ice cream, candy, cigars, good location; make us offer. 2902 N. 11th.

STORE—For sale: rare chance; candy, cigars and candy, news stand; will sacrifice; other business. 5106 Easton.

STORE—For sale, dry goods, notion store; living room, with bath in rear. 3717 Laclede.

STORE—With fixtures and 4 dwelling rooms, cheap. 4008 Hallowa av., Rosemond Heights, East St. Louis.

STORE—While kids are at the front my little dry goods and shoe store will make you a nice living, occupy your time and relieve worry. Box G-191, Post-Dispatch.

TAILOR SHOP—12 years established. 3114 Oak Hill; Tower Grove car; 4100 west. (1)

TAILOR SHOP—First-class; good business; good reason for selling. 8513 S. Broadway.

TAILORING OUTFIT—A1 condition. Call at 4126 Michigan.

TAILORING BUSINESS—stabished 25 years same location; 1807 S. Jefferson av.; bargain if sold at once; reason, death; inquire 2742 Allen.

TINSHOP—Sheet metal business; established 32 years; owner retiring; sacrifice price. E. L. CASPAR & CO., 103 N. 9th.

TIRE SHOP—For sale; and vulcanizing business; will stand close investigation; $200 month profit; am drafted. Box F-300, P.-D.

TOWN PROPERTY—For sale, 20 acres good land and coming factory; good buildings; bargain, or trade for land. Box 66, Freeburg, Mo.

THE multigraph business requires little or no capital; $700 multigraph, like new, only $250; complete; equipped for lab-grade printing and form typewriting; operation simple; interview desired. Box E-90, Post-Dis.

PATENTS

CONFECTIONERY AND CIGARS—Business $11,000 year. J. Krausa, Harrison, Ark.

F. J. LARSON, patent attorney. Advice and folder free. 516 Wainwright Bldg. (c9)

PATENT—For sale, dining room extension table. Louis Lobenhofer, 900 Lami, city.

PATENTS OBTAINED—Higdon & Higdon, 606 Central National Bank Bldg. Main 1800, Central 774. (c)

PATENT—For sale, useful article, manufacturing cheap; big profits; price $600. 4728A Page.

PATENT—Will sell all or part patent hardware article; small manufacturing cost; every house necessity. Box G-874, P.-D.

MECHANICAL drawings made, models, machinery built; experimental work; patents developed. Bodine Pattern Co., 817 Market st. Central 669, Olive 5344. (c99)

MECHANICAL drawings made, models, machinery built; call for estimates. General Engineering and Manufacturing Co., 3761 Laclede av. Lindell 298. (c99)

INVENT something; your ideas may bring wealth; free book tells what to invent and how to obtain patent through our credit system. Talbert & Parker, 4156 Talbert Bldg., Washington, D. C. (99)

IDEAS Wtd.—Manufacturers are writing for patents procured through us. Our books with list hundreds of inventions wanted sent free. I help you market your invention. Advice free. E. G. Owen, 15 Owen Bldg., Washington, D. C. (99)

INVENTIONS commercialized on cash and royalty basis; patents secured, models, experimental work, contracts manufacturing. Inventors, manufacturers, investors and promoters are invited to call and examine our model library, 3rd floor. Adam Fisher Mfg. Co., Desk D, 2048-2049A Railway Exchange, St. Louis, Mo. Phone Olive 4777.

INVENTORS—If you want good mechanical or patent office drawings made, or if you want a real model or working machine built in the best possible manner, it can be, because I have the largest engineering laboratory and shops in the city for this work. My engineers and mechanics are trained in this class of work. We can submit estimates. R. G. Clyne, M. E., Columbia Bldg., 8th and Locust sts., St. Louis, Mo. (c99)

FOR SALE—WANTED

MISCELLANEOUS FOR SALE

ABDOMINAL BELTS—Elastic stockings. R. J. Dawson Invalid Supply Co., 616 Pine. (c99)

ADDRESSING MACHINES—The Elliott Addressing Machine has developed over 1500 metal plate addressing machines. Now adopted by Hoover on 10,000,000-name list. All plates made on your own typewriter if you wish; 80 out of every 100 addressing machines sold are Elliotts. 407 Holland Bldg. (c)

AMMONIA FITTINGS—We have purchased at auction from Fred W. Wolf Co., Chicago, a large carloads of new ammonia fittings which we will offer at reduced prices; they are all standard fittings; 3 2%-ton Linde ice machines; 1 15-ton ice machine; these machines are new. Come and select what you want or send us your orders, which will be filled promptly. J. F. Stern, 17th and Chestnut sts. Kinloch—phone.

AQUARIUMS—See aquariums and goldfish, following Poultry and Birds classification. (99)

ARTIFICIAL EYES—For sale, finest imported, $1. Room 310, 2559 Olive st.

AUTO LAMPS—For sale, any voltage, candle power or base. Linze's, 1120 Olive st.

AUTO SPOT LIGHTS—For sale, for any car. Linze's, 1120 Olive st.

BAR GLASSES—For sale; complete set; cost $40; will sell for $25. 1025 S. 11th st.

BATTERIES—For sale, ever-ready Dayton (flashlights) batteries and bulbs, at Linze's, 1120 Olive st.

BILLIARD and pool tables for sale; new and second-hand; also bowling alleys and supplies. Missouri Billiard Mfg. Co., 119 S. Broadway, St. Louis, Mo. (99)

BILLIARD TABLE—For sale, cues, balls, markers, etc.; bargain; $65. Dr. J. L. Price, 1442 N. 23d.

BLACKSMITH OUTFIT—For sale, complete. Including electric blower and material. 3118 Easton.

BLUE PRINT BOX—For sale; like new; $15 size, Delmar 4202R, or call Central 4423L, Monday. (c7)

BOILER—For sale, new, very cheap, will heat four rooms. Box F-318, P.-D.

BOOKKEEPING MACHINE — For sale, Elliott-Fisher; registers; excellent condition; for quick sale, will dispose of at extremely low price. Koerber-Brenner Co., 1714 Washington. (c)

BOWLING ALLS—For sale; 12; reasonable. 5614 Etzel av., Delmar 4068L.

BRACES—Flat foot arches, artificial limbs. J. Dawson Invalid Supply Co., 616 Pine. (c99)

BRONZE POWDER—For sale; pale gold; 15 lbs. $27.50; reasonable. Box E-49, P.-D.

BUTCHER BOX—For sale; will sell cheap. 808 N. 7th. (c)

BUTTER MACHINE—For sale; butter, 6c pound; made with my merger. 6357 Marquette.

CABLE—For sale, 200 feet ¾-inch iron cable, almost new. Lindell 3768W. Delmar 2206R.

CASH REGISTER—For sale; National; 1c to $1; $16.50. 5244 Mafflt.

CASH REGISTER—For sale; small National; cheap. 810 Franklin. (c)

CASH REGISTER—National; cheap. A1 condition. 2935 Chouteau.

CASH REGISTER—For sale; National; 1c to $1000; will sell cheap. 808 N. 7th. (c)

CASH REGISTER—For sale, and butcher block, etc. 2616 N. 11th st. (c6)

CASH REGISTER—For sale, total adder, with tape, cheap. 1005 Market st. (c)

CASH REGISTER—For sale, almost new; 1c to $999; adding machine attachment; operates with gas or electricity; cost $450; will sell $250 or trade for good 1916 or 1917 Ford roadster. Box 627, Bridgeport, Ill. (c)

CASH REGISTERS—For sale, Nationals $10 up; 50 per cent; repairing and replating like new; 1 year's guarantee; we buy or exchange. 904 N. Broadway, St. Louis. Main 4033. 11 N. Main, E. St. Louis. St. Clair 270. (c99)

CENTURY PLANTS—For sale, 2 large, 15 years old. 3827 Lee av.

CHAIN—For sale, 75 feet, ¾-inch straight link; cheap. Dairy Farm Products Co., 1545 N. Broadway. Tyler 1371. (c)

CHECK PROTECTOR—Mahogany piano, Bridge Beach range, new, kitchen cabinet; suit or reception hall rug. Box F-125, Post-Dispatch.

COFFEE MILL—For sale; electric, Hobart grinder and pulverizer; computing scales, Toledo, 30 pounds; best offer takes. Room 708 N. Grand av.

COFFEE URN—For sale; 3-gallon; good condition, $15. Call Sunday or any day after 5:30 p.m. 4462A McPherson.

COPPER KETTLES—For sale, 2; 2 800-gal. steel tanks, 2 1200-gallon square wood tanks, 1 Clayton air compressor, 1 Bosher gasoline, 30 pounds; 1 Humphrey heater, 24 Commercial.

DESK—For sale, lady's fine desk, $12.50; fine victrola cabinet, $15. 3615 Laclede.

DESK—For sale; lady's writing; golden oak; like new; $35. 6328 Easton av.

DESK—For sale; roller-top desk and filing cabinet; very cheap. 3217 Locust. (c)

DESKS—Business and school desks for sale, very cheap; shorthand and bookkeepers' desks and stools; 12 typewriters; all in good condition; clean at Keiner's warehouse, 215 N. 14th st.

DIRECTORS' TABLE—For sale; golden oak, oval, 10 ft. long; good bargain. Box A-3, Post-Dispatch.

DRESSER—For sale, golden oak dresser and chiffonier, only $20. 3615 Laclede.

DYES—For sale, cheap dyes and formula for the favorite window drier. 2118 N. Broadway.

ELASTIC STOCKINGS—Abdominal belts. R. J. Dawson Invalid Supply Co., 616 Pine. (c99)

ELECTRIC WALL PLATE—For sale; physician's, and equipment for 110 volts; new; will sacrifice. Box F-216, Post-Dispatch.

FANS—For sale, 2 standard ceiling fans. Inquire at 126 North Market st.

FIELD GLASSES—For sale, pair Bausch-Laumb binocular field glasses, 8 power; practically new with case; bargain. Call Main 388.

FOR SALE—Everything electrical for automobiles, at Linze's, 1129 Olive st.

FIXTURES—Must sell, grocery store fixtures, stock of school supplies and other goods; coal range, linoleum, dresser; at a bargain. 6425 Maple. (c)

FURNACES—For sale, two No. 48 Groking furnaces; large size. 4139 Ashland. (c)

FURNACES—For sale, No. 60 Front Rank, very reasonable. Box G-92, Post-Dis.

FURNACES—For sale, Home Comfort, Front Rank, Charter Oak. 4854 Page. (c)

FURNACE—For sale, with pipes and 5 registers, $15. 4763 Cupples pl.

TINSHOP—Sheet metal business; established 32 years; owner retiring; sacrifice price. E. L. CASPAR & CO., 103 N. 9th.

TIRE SHOP—For sale; and vulcanizing business; will stand close investigation; $200 month profit; am drafted. Box F-300, P.-D.

TOWN PROPERTY—For sale, 20 acres good land and coming factory; good buildings; bargain, or trade for land. Box 66, Freeburg, Mo.

THE multigraph business requires little or no capital; $700 multigraph, like new, only $250; complete; equipped for lab-grade printing and form typewriting; operation simple; interview desired. Box E-90, Post-Dis.

PATENTS

CONFECTIONERY AND CIGARS—Business $11,000 year. J. Krausa, Harrison, Ark.

F. J. LARSON, patent attorney. Advice and folder free. 516 Wainwright Bldg. (c9)

PATENT—For sale, dining room extension table. Louis Lobenhofer, 900 Lami, city.

PATENTS OBTAINED—Higdon & Higdon, 606 Central National Bank Bldg. Main 1800, Central 774. (c)

PATENT—For sale, useful article, manufacturing cheap; big profits; price $600. 4728A Page.

PATENT—Will sell all or part patent hardware article; small manufacturing cost; every house necessity. Box G-874, P.-D.

MECHANICAL drawings made, models, machinery built; experimental work; patents developed. Bodine Pattern Co., 817 Market st. Central 669, Olive 5344. (c99)

MECHANICAL drawings made, models, machinery built; call for estimates. General Engineering and Manufacturing Co., 3761 Laclede av. Lindell 298. (c99)

INVENT something; your ideas may bring wealth; free book tells what to invent and how to obtain patent through our credit system. Talbert & Parker, 4156 Talbert Bldg., Washington, D. C. (99)

IDEAS Wtd.—Manufacturers are writing for patents procured through us. Our books with list hundreds of inventions wanted sent free. I help you market your invention. Advice free. E. G. Owen, 15 Owen Bldg., Washington, D. C. (99)

INVENTIONS commercialized on cash and royalty basis; patents secured, models, experimental work, contracts manufacturing. Inventors, manufacturers, investors and promoters are invited to call and examine our model library, 3rd floor. Adam Fisher Mfg. Co., Desk D, 2048-2049A Railway Exchange, St. Louis, Mo. Phone Olive 4777.

INVENTORS—If you want good mechanical or patent office drawings made, or if you want a real model or working machine built in the best possible manner, it can be, because I have the largest engineering laboratory and shops in the city for this work. My engineers and mechanics are trained in this class of work. We can submit estimates. R. G. Clyne, M. E., Columbia Bldg., 8th and Locust sts., St. Louis, Mo. (c99)

FOR SALE—WANTED

MISCELLANEOUS FOR SALE

ABDOMINAL BELTS—Elastic stockings. R. J. Dawson Invalid Supply Co., 616 Pine. (c99)

ADDRESSING MACHINES—The Elliott Addressing Machine has developed over 1500 metal plate addressing machines. Now adopted by Hoover on 10,000,000-name list. All plates made on your own typewriter if you wish; 80 out of every 100 addressing machines sold are Elliotts. 407 Holland Bldg. (c)

AMMONIA FITTINGS—We have purchased at auction from Fred W. Wolf Co., Chicago, a large carloads of new ammonia fittings which we will offer at reduced prices; they are all standard fittings; 3 2%-ton Linde ice machines; 1 15-ton ice machine; these machines are new. Come and select what you want or send us your orders, which will be filled promptly. J. F. Stern, 17th and Chestnut sts. Kinloch—phone.

AQUARIUMS—See aquariums and goldfish, following Poultry and Birds classification. (99)

ARTIFICIAL EYES—For sale, finest imported, $1. Room 310, 2559 Olive st.

AUTO LAMPS—For sale, any voltage, candle power or base. Linze's, 1120 Olive st.

AUTO SPOT LIGHTS—For sale, for any car. Linze's, 1120 Olive st.

BAR GLASSES—For sale; complete set; cost $40; will sell for $25. 1025 S. 11th st.

BATTERIES—For sale, ever-ready Dayton (flashlights) batteries and bulbs, at Linze's, 1120 Olive st.

BILLIARD and pool tables for sale; new and second-hand; also bowling alleys and supplies. Missouri Billiard Mfg. Co., 119 S. Broadway, St. Louis, Mo. (99)

BILLIARD TABLE—For sale, cues, balls, markers, etc.; bargain; $65. Dr. J. L. Price, 1442 N. 23d.

BLACKSMITH OUTFIT—For sale, complete. Including electric blower and material. 3118 Easton.

BLUE PRINT BOX—For sale; like new; $15 size, Delmar 4202R, or call Central 4423L, Monday. (c7)

BOILER—For sale, new, very cheap, will heat four rooms. Box F-318, P.-D.

BOOKKEEPING MACHINE — For sale, Elliott-Fisher; registers; excellent condition; for quick sale, will dispose of at extremely low price. Koerber-Brenner Co., 1714 Washington. (c)

BOWLING ALLS—For sale; 12; reasonable. 5614 Etzel av., Delmar 4068L.

BRACES—Flat foot arches, artificial limbs. J. Dawson Invalid Supply Co., 616 Pine. (c99)

BRONZE POWDER—For sale; pale gold; 15 lbs. $27.50; reasonable. Box E-49, P.-D.

BUTCHER BOX—For sale; will sell cheap. 808 N. 7th. (c)

BUTTER MACHINE—For sale; butter, 6c pound; made with my merger. 6357 Marquette.

CABLE—For sale, 200 feet ¾-inch iron cable, almost new. Lindell 3768W. Delmar 2206R.

CASH REGISTER—For sale; National; 1c to $1; $16.50. 5244 Mafflt.

CASH REGISTER—For sale; small National; cheap. 810 Franklin. (c)

CASH REGISTER—National; cheap. A1 condition. 2935 Chouteau.

CASH REGISTER—For sale; National; 1c to $1000; will sell cheap. 808 N. 7th. (c)

CASH REGISTER—For sale, and butcher block, etc. 2616 N. 11th st. (c6)

CASH REGISTER—For sale, total adder, with tape, cheap. 1005 Market st. (c)

CASH REGISTER—For sale, almost new; 1c to $999; adding machine attachment; operates with gas or electricity; cost $450; will sell $250 or trade for good 1916 or 1917 Ford roadster. Box 627, Bridgeport, Ill. (c)

CASH REGISTERS—For sale, Nationals $10 up; 50 per cent; repairing and replating like new; 1 year's guarantee; we buy or exchange. 904 N. Broadway, St. Louis. Main 4033. 11 N. Main, E. St. Louis. St. Clair 270. (c99)

CENTURY PLANTS—For sale, 2 large, 15 years old. 3827 Lee av.

CHAIN—For sale, 75 feet, ¾-inch straight link; cheap. Dairy Farm Products Co., 1545 N. Broadway. Tyler 1371. (c)

CHECK PROTECTOR—Mahogany piano, Bridge Beach range, new, kitchen cabinet; suit or reception hall rug. Box F-125, Post-Dispatch.

COFFEE MILL—For sale; electric, Hobart grinder and pulverizer; computing scales, Toledo, 30 pounds; best offer takes. Room 708 N. Grand av.

COFFEE URN—For sale; 3-gallon; good condition, $15. Call Sunday or any day after 5:30 p.m. 4462A McPherson.

COPPER KETTLES—For sale, 2; 2 800-gal. steel tanks, 2 1200-gallon square wood tanks, 1 Clayton air compressor, 1 Bosher gasoline, 30 pounds; 1 Humphrey heater, 24 Commercial.

DESK—For sale, lady's fine desk, $12.50; fine victrola cabinet, $15. 3615 Laclede.

DESK—For sale; lady's writing; golden oak; like new; $35. 6328 Easton av.

DESK—For sale; roller-top desk and filing cabinet; very cheap. 3217 Locust. (c)

DESKS—Business and school desks for sale, very cheap; shorthand and bookkeepers' desks and stools; 12 typewriters; all in good condition; clean at Keiner's warehouse, 215 N. 14th st.

DIRECTORS' TABLE—For sale; golden oak, oval, 10 ft. long; good bargain. Box A-3, Post-Dispatch.

DRESSER—For sale, golden oak dresser and chiffonier, only $20. 3615 Laclede.

VACUUM CLEANER—For sale; electric Eureka; new model; cheap. Box F-189, P.-D.

VACUUM CLEANER—Bargain; electric; nearly new. Box F-53, Post-Dispatch.

VACUUM CLEANER—For sale, one American radiator portable, belt connected to electric motor, complete with accessories; suitable for carpet cleaners or hotels and office buildings; cheap. Box D-202, Post-Dispatch. (c)

VIBRATOR—For sale; electric; nearly new; cheap. Box F-227, Post-Dispatch.

WASHING MACHINE—For sale; eelctric; A1 condition; cheap. Box F-372, Post-Dis.

WATER HEATER—For sale, gas; perfect condition. J. P. Jenkins, 1406 Olive. (7)

WIRE—Galvanized cable, 3c per lb. Shovels—From $3.50 to $4 per dozen. Emery Wheels—16" and 12", at 25c on the dollar. Carborundum Wheels—From 6" to 11" diameter, from 75c to $2 each. Velocipedes—$1.50 each. Jewelers' Brushes—10c each or $1 per doz. Molder's brushes—One lot cheap. Rainbow Sheet Packing—One lot cheap. Wm. G. Willard, 316 Chestnut st. (c)

ALL kinds of tools bought and sold. Keens, 1209 Chouteau. Central 4526R. (c99)

PLUMBING AND STEAM FITTING SUPPLIES

You do not have to be a plumber or steamfitter to buy from us. We sell to everybody at less than plumbers and steamfitters can buy; write us for illustrated catalogue. GOLDBERG SUPPLY CO., 1518 Olive. (c99)

MISCELLANEOUS WANTS

CLOTHING Wtd.—Also Masons' and Odd Fellows' uniforms. N. Nixon, 2339 Market st.; Bomont 1566. (c62)

CLOTHING—20,000 suits, ladies' dresses; ship Montana; pay up $25. Del. 565; Forest 767; auto will call anywhere. Montana Clothing Co., Geiber, 4426 Page. (c3)

BAKERY GOODS Wtd.—Supply of bakery goods. A1 quality for a branch 3 miles from city limits; auto delivery necessary. Box G-88, Post-Dispatch. (c2)

BOILER Wtd.—Hot-water boiler and radiator. Box G-125, Post-Dispatch.

COUNTER Wtd.—3-foot top, 12 long, floor and wall cases. Box D-379, Post-Dis. (c)

CUCKOO CLOCKS Wtd.—Cln. needing repair only, for cash. 4535 Gibson. Grand 1653M.

DIAMOND pawn tickets bought; diamonds bought outright. Box F-253, Post-Dis.

EAGLE STAMPS Wtd.—Every kinds tobacco tags, coupons, open Sunday to 8 p. m. 3126 Easton av.

ELECTRIC IRON Wtd.—One only slightly used preferred. Box K-235, Post-Dispatch.

FANS Wtd.—A. c. fans, for cash; will call. 3217 Olive st., Bomont 2966. (c90)

FIRE HOOK Wtd.—Secondhand. Ben Low ell, 807 N. Levee. (c)

FURNACE Wtd.—Hot-air. Box E-170, P.-D.

FURNACES Wtd.—Two, secondhand, hot-air. Dockery, 3615 Easton av. (c)

FURNACES Wtd.—Two; soft-coal. Box F-278, Post-Dispatch. (c)

FURNACES Wtd.—Good hot air furnace. Box G-77, Post-Dispatch.

GARAGE Wtd.—Used portable; must be cheap. Box G-383, Post-Dispatch. (c)

GELATINE DUPLICATOR Wtd.—Secondhand. Box G-324, Post-Dispatch. (c)

GRAPHOPHONES Wtd.—Records, anything valuable; cash registers, fans. 1008 N. 10th. Central 8309R.

HOT-WATER PLANT Wtd.—To heat store and flat above. 3015A N. Taylor.

INVALID LIFTING CHAIR Wtd.—What kind have you, and what price? Box D-418, Post-Dispatch.

IRON TANK Wtd.—About 8 ft. long, 5 ft. wide, 4 ft. deep. Box G-305, Post-Dispatch.

McCASKEY SYSTEM Wtd.—Second-hand, to accommodate 200 retail accounts. Box G-49, Post-Dispatch. (c)

NEWSPAPERS Wtd.—A few copies of Sunday Dispatch of Aug. 19, 1917. Box G-286, Post-Dispatch. (c)

POST BILL PRESS Wtd.—Must be cheap. 1319 Hickory. Phone Olive 1604R.

RADIATORS Wtd.—Secondhand, hot water, for residence. Box F-144, Post-Dispatch.

SAFES—Wtd., 1 7 ft. high; 1 small; state size and price. Box A-24, Post-Dispatch. (c83)

SCHOLARSHIP—For sale; International Correspondence School; cheap if taken at once. Phone Delmar 2661R.

SHOTGUN Wtd.—12 or 16 gauge. 1531 S. Broadway. Sidney 96. (c99)

SHOTGUN Wtd.—Automatic revolver; anything of value. Box K-82, Post-Dis. (7)

SHOTGUN Wtd.—Must be in good condition. L. C. Smith hammerless, 20; ¾ & W. revolver, Colt's 41. Winchester pump 12. 4153 Wyoming.

SHOTGUN SHELLS—For sale, Winchester shotgun shells, black powder, 60c; smokeless 85c box; in 1000 lots less; empty shells, 60c per hundred; also cans, wads and large rifle cartridges at less than wholesale. E. A. M. & Co., 2802 Olive st. Phone Bomont 3140. (c6)

SIGNS—For sale or trade, signs, conepite, 1¼x15 and 2x8 ft.; ready to put up; excellent condition; your price. 2102 College. Colfax 1338M.

SKYLIGHT GLASS—¾-inch thick, 10c per square foot. Wm. G. Willard, 316 Chestnut st. (c)

SPALDING CHEST—For sale, one No. 2; weight outfit, $2. Call Cabany 2208.

STEAM BOILER—For sale, 3-h. p., with gas burner, or can be used with coal. Box G-159, Post-Dispatch.

STOCK—For sale; Forest Lake Hunting and Fishing Club; 500 acres, Culvre River, 50 miles from St. Louis; best mallard ground in State. 1823 N. Taylor.

TANK—For sale, 100-gallon, heavy black iron; 100-gallon galvanized tank. Box G-114, Post-Dispatch.

TIN CANS—For sale; 20,000 new, sanitary, No. 2; bargain. Lockbox 66, Freeburg, Mo.

TRUNKS—For sale; two; $1 and $2 each. Apply Monday only. 11024 N. Vandeventer.

TOOLS—For sale. Apply Sunday only. 4850 Morgan st.

TOOL CHEST—For sale, and bookcase. 6233 Ridge av.

TRANSFORMATION—For sale; beautiful auburn. Victor 2163R.

TRAPS—For sale, 3 doz. steel traps, all sizes; slightly rusted; half price. 819 Franklin av. (c)

TRUNK—For sale; salesman's, 19x24x28, big bargain. 314 Olive. (c)

TRUNKS—For sale, large, tailor, $5. 1462 Francis st., 2d floor.

TRUNKS—For sale, tent torches and cot cheap; complete; cheap. 1462 Francis.

TRUNKS—For sale, large ones, for packing, storage, shipping, $6; bargains. Box E-18, Post-Dispatch.

TRUNKS—For sale; three; fiber; strong, for hard traveling, $4 each. Box E-14, Post-Dispatch.

VACUUM CLEANER—For sale, Guntlet, electric; first-class condition; bargain. 4462 Wilcox av. (c)

HOUSEHOLD GOODS FOR SALE

ARM CHAIRS—For sale; rockers, chairs and mission sets; crowded houses; all kinds of good furniture. Levy Bros., 311-13-15 S. 14th.

BABY BEDS—For sale; two steel white enamel, dropped sides, 24x44 inches; cotton pad mattresses; cost $8 each, sell for $5 each. 7231 Myrtle av., Lindenwood. Mo. Phone Benton 924.

BABY BUGGY—For sale, in good condition. 6346 Suburban av.

BABY BUGGY—For sale; brown reed; reversible; good condition. 3736 Page, 1st floor, west.

BABY BUGGY—will sell at bargain; practically new, gray reed, Allwyn, with reversible body. 3568 Cleveland av. Grand 1912.

BABY CARRIAGE—For sale; in good condition; $7. 5819A Cote Brilliante. (c)

BABY CARRIAGE—For sale, Pullman; cheap. 5000 Page.

BABY'S WALKING CHAIR—For sale, slightly used, $1. 2816 Arlington.

BABY CARRIAGE—For sale, bed, nursery chair; must sell immediately; leaving city. 4625 Westminster pl.

BABY CARRIAGE—For sale; excellent condition; also walker; price reasonable. 4129 Morgan st.

BABY CARRIAGE—For sale; gas range and heating stove; reasonable; must be sold. Call Sunday a. m., at 4120 Russell (c)

BASE-BURNER—For sale; my brand-new, used one season; worth $75; sell for $35. 4055A Lafayette.

BASEBURNER—For sale; Radiant Home; beautifully nickeled, like new. $18. 1617 S. Jefferson.

BED DAVENPORT—For sale, splendid; and Mohair; both upholstered in tapestry; call Monday or Tuesday. 5551 Von Versen, third floor east.

BED—For sale, mattress and springs, $3.50. 1617 S. Jefferson. (c)

BED—For sale, for child; bed; make; $5; cost $13. 3214 Hebert st.

BED—For sale, iron bed, with spring and mattress; $7 takes it. 3826 Wyoming st.

BED—For sale, ice box, linoleum, kitchen cabinet. 3622 Michigan.

BED—For sale, mantel folding bed, like new; used six months. No dealers. 3758A Gravois.

BEDS—Brass samples, almost new, big lot to pick from, at half price. Levy Bros., 311-13-15 S. 14th st.

BED—For sale, beautiful mahogany; never used; bargain. 4105W Florissant. Colfax 604.

BED—For sale, one folding bed, one full-bed steel spring, one refrigerator; holds 75 pounds ice. 3008 Magnolia av.

BED—For sale, mantel folding, with mirror. Call Monday; dealers preferred. 3209 Alaska av.

BEDS—For sale, 2, black enamel, brass trimmings, coil springs, moss mattress; Vernis Martin, springs, mattress, $10, $7. 4035 Thekla.

BEDS—For sale, largest line of metal beds, springs, couches and mattresses in the city. See our bed, spring and mattress, complete, for $10. 2306 Franklin av.

BEDS—Complete, clean mattresses, supported iron springs, $5, dressers, oak, nice chairs, $5 up; washstands, $1 each, center tables, 75c up; sideboards $5 up, ranges complete $10 up, complete tube, cook stoves, $5 up; gas ranges, guaranteed, $5 up; chairs 50c up, rockers 75c up, rugs, davenports, dishes, cooking utensils, just the place for light housekeeping. We have the goods. Secondhand furniture is in name only at our place; everything kept in sanitary condition. We sell to everybody for cash. Will sell to out-of-town dealers in small lots or carload lots. We pack and load free. Levy Bros., 311-13-15 S. 14th st. Open evenings till 7:30. Bellefontaine and Belt line pass our door.

BED—For sale, bed, spring and mattress, $3. 1617 S. Jefferson. (c)

BEDS—For sale, 2 full size, white enamel, with springs, $6. 3470 Monganford.

BEDS—For sale, 2 white enamel beds, springs, $6; three wicker chairs, water heater, used 1 month, $12; 20 yards linoleum $8; center table. 5348A Mafflt.

BEDROOM SUITE—For sale; almost new; beautiful William and Mary style; cheap. 5127 Cabanne.

BEDROOM SET—For sale, mahogany colonial, new, $40. 3615 Laclede.

BEDROOM SET—For sale; solid walnut, marble top; great sacrifice; $25. 749A Bayard av.

BEDROOM SETS—For sale; $5; sideboards, $5; wardrobes, $3; gas ranges, $2; dressers, beds, 1701 S. 11th st. (c90)

BEDROOM SET—For sale, elegant brown mahogany bedroom set, $100, cost $300. 3615 Laclede av.

BEDROOM SET—Circassian walnut, consists of dressing table, dresser, chiffonier and bed; will sell together or separate. Levy Bros., 311-13-15 S. 14th st. (c)

BEDROOM SET—For sale, $850 9-piece inlaid satinwood; $800 inlaid satinwood parlor suite, elegant furniture; will sacrifice. 4343 Swan av., 1 block south Manchester.

BEDROOM SET—For sale; also other furniture; price reasonable. 4129 Morgan st.

BEDROOM SUITE—For sale; call at 2516 N. 9th st. (c)

BEDROOM SUIT—Cheap, consisting of folding bed, dresser and wardrobe. Call Colfax 1889.

BEDROOM SUITE—For sale, white enameled, $25; also numerous other things; no dealers. Call Monday, 4317 Lindell bl., 3d floor, west.

BEDROOM SUITE—Davenette set, player-piano, library table, rugs, dining suite, etc.; beautiful furniture, slightly used; cheap. 3405 Pestalozzi. (4)

BEDSTEAD—For sale; golden oak, and springs; in excellent condition; cheap. Call Sunday, 3228 Lafayette. (c)

BEDROOM SET—For sale, Circassian walnut; cost $135, for $62; brass bed, dining set. 3709 Maryland.

BOOKCASE—For sale; fine cherry; $10. 3843 Humphrey. (c)

BOOKCASE—For sale; combination; beautifully quartered; like new; $14. 1617 S. Jefferson av.

BOOKCASE—For sale, fumed oak, table, chairs, hall seat, brass bed, curly birch dresser and chiffonier, cut glass, paintings, etc. 5741 McPherson, 2d floor west.

BOOKCASE—For sale; large rocker, small rocker, brass bed, dresser, kitchen cabinet, dining table, chairs, icebox; also other furniture. Call Sunday, 2565 S. 18th st.

BRASS BED—For sale; spring and mattress, only $15. 3615 Laclede.

BRASS BED—For sale, and mattress, complete, $14. 203 S. Jefferson.

$75 BRASS BED, $22.50; dresser, chiffonier, davenport, rugs, brass bed, 4130 Maryland.

BRASS BED—For sale, beautiful; large refrigerator; no dealers. 731 Bayard.

BRASS BED—For sale; chiffonier, machine, rugs, white enameled range and other furniture. 912 Aubert.

BRASS BED—For sale, cost $75, for $22.50; dresser, chiffonier, chifforobe, dining set, rugs. 4100 Washington.

BRASS BED—Beautiful dining suite, rugs, library table, davenette suite, player-piano, bedroom suites, almost new; bargains. 5127 Cabanne.

BRASS BED—For sale; Axminster rug, oak hall tree, wardrobe, willow rockers; cheap; good as new. 5743 Westminster pl., 1st floor.

BRASS BED—For sale, cost $65, for $18.50; dining set $7.50. Axminster rug $8.50; extra large velvet $15, leather parlor set $14; $75 dresser, chiffonier, both $35; sewing machine, $12.50; kitchen cabinet, $8; Wm. Meal white oven gas range, kitchen cabinet. 4101 Washington. (1)

BUFFET—For sale; round table and chairs. $25. 4007 Page. 2nd floor. 2 S. Jefferson.

BUFFET—Golden oak, 52-inch, like new, $17.50; round 48-inch 8-ft. table, $15. 3537 Olive st.

CARPET—For sale; Axminster, 9x12; good as new; also linoleum, 12 yards; also other furniture. 606 Fassen st.

CARPET—For sale, $5; gas range, vacuum cleaner, mattress, dress form, $1. 3955 Cleveland.

CHAIR—For sale, 1 antique horn chair and table; cheap; also wooden bed. Call Monday. 1242 Tamm av.

CHAIRS—For sale, mahogany library, two rocking and solid chair, used 4 months; Spanish leather mahogany. (a) after 3 Sunday. 1715 Marcus.

CHANDELIERS—For sale; cheap; gas, electric combination; also shower, open evenings; house wiring. Central 8405L. Dawson Chandelier Co., 1120 S. 4th st.

CHAIRS—For sale, antique chairs, $1 each; antique couch or other antique furniture, cheap. 4215W Cook.

CHIFFONIER—For sale, oak, $4; small rugs, electric plate, fan. 3636 West Pine.

CHIFFOROBE—For sale, Early English oak, like new. 3615 Laclede.

CHIFFOROBES and chiffoniers, in good condition; very cheap. Keiner, 215 S. 14th.(c)

CHIFFOROBE — Quarter-sawed, golden oak, dust proof, $18.50. 3539 Olive st.

CHIFFONIER—For sale, Circassian walnut; almost new, $25. 3525 Missouri.

CHIFFONIER—For sale, morris chair, kitchen table, gas stove; no dealers. 4734A Newcomb bl.

CHILD'S BED—For sale; complete; like new; $4.50; cost $12.50. 5328 Easton av.

CHILD'S BED—For sale; white enamel with mattress, $5. 3470 Monganford.

CHINA CLOSET—For sale, sideboard, davenport, $10 ea. 4 Boyle av.

COAL HEATER—For sale, Buck, $7. 6706A Virginia av. Riverside 425R. (c)

COAL RANGE—For sale; with hot water back; used one winter. 4250 Clay av. (1)

COAL RANGE—For sale, Quick Meal, like new; cheap. 3214 Neosho.

COAL RANGES—For sale, Superior cast-iron, on legs, $14. 1619 S. Jefferson. (c)

COAL RANGE—For sale, blue enameled. H. Groetter, 2350 Juniata.

COAL RANGE—For sale; 6-hole, 17-inch Charter Oak; new; $17. 1111 Rutger st.

COAL RANGE—For sale; good condition; bargain; $10. 201 S. Jefferson.

COAL RANGE—For sale; six holes; Charter Oak; like new; cheap. 4124 Clay av.

COAL RANGES—For sale, almost new; guaranteed; big lot to pick from; will sell cheap. Levy Bros., 311-13-15 S. 14th.

COAL RANGE—Blue enameled Charter Oak; hot-water back, cheap. 4816 Northland.

COAL RANGE—For sale, chiffonier, dresser, sideboard, china and dishes; Arnan, 4948A Terry. Forest 7877M.

COAL RANGE—For sale, blue enameled; golden oak dresser, chiffonier, sideboard, dining table, mahogany rockers. 1619A Carroll.

COOK STOVES—All sizes and kinds, also coal ranges, cheap. 1704 Franklin. (c)

COOK STOVE—For sale, Bridge & Beach, $5. 3119 N. Union.

COMBINATION DRESSER—For sale, wardrobe and washstand; cheap; no dealers. 4272A Lee.

COUCH—For sale, willow couch and pad; also new mahogany bed, dresser and chair. Painter, 5517 Bell.

COUCH—For sale, Englander, and pad; also ¾ iron bed and springs. 4136 Westminster pl.

CRIB—For sale; baby white crib. 3405 Cass av.

CRIB—For sale, child's crib and brass cot baby lumper; also mantle folding bed. 3853A Russell.

DAVENETTE SET—For sale, leather, new, $175. 3615 Laclede.

DAVENETTE SUITE—For sale, leather covered; like new, $28. 203 S. Jefferson.

DAVENETTE SETS—For sale; mahogany library tables, davenettes, chifferobes, wardrobes, dressers, chiffoniers, combination bookcases, davenports, brass and iron beds, springs and mattresses. 2021 Shenandoah (c)

DAVENETTE SUITE—For sale; library table, piano-player, fine dining set, etc.; slightly cheap. 3405 Pestalozzi.

DAVENETTE SUITE—For sale; almost new; player-piano, bedroome, living, dining furniture; bargains. 5127 Cabanne.

DAVENETTE SUITES—For sale, and davenettes; oak and fumed oak; library table to match; 10 to pick from; will sell them at low prices; packed free for out-of-town buyers. Levy Bros., 311-13-15 S. 14th.

DAVENETTE SUITES—For sale, and davenettes; oak and fumed oak; library table to match; 10 to pick from; will sell them

AUTOMOBILES

FOR HIRE

CADILLAC—For sale; Chevrolet and Ford touring cars; also bargain in Ford trucks. 7454 Manchester. Benton 219. (c)

CHALMERS—For hire, limousine and touring cars, $2. Delmar 855. Forest 6234. (c)

TOURING CAR—For hire, fine 5-passenger, $1.50 per hour. Sidney 587. (c)

FOR HIRE—Seven-passenger touring car; special rates. Phone Grand 4674M.

FOR HIRE—Seven-passenger Chandler, $2 per hour. Phone Lindell 1553W.

FOR HIRE—Ford touring cars, $1 per hour. Forest 8168R.

FOR HIRE—1917 Dodge, 5-passenger; driven by owner; $1.50 hour. Central 9418J. (c)

FOR HIRE—1917 7-passenger Chandler, $2 per hour. Call Cabany 6207. (c)

FOR HIRE—1917 Ford cars, $1 per hour. Forest 154, Delmar 103. (c)

FOR HIRE—New Ford cars; driven by owner, $1.25 per hour. Forest 3011. (c)

FOR HIRE—7-passenger Cadillac; private car. Delmar 2582R. Forest 1697M. (c5)

FOR HIRE—1917 roomy Dodges; careful driving; $1.50, $1.75 hour. Forest 5837W. (c)

FOR HIRE—Private 7-passenger touring; $2 an hour. Colfax 1265M. Delmar 3672R. (c)

FOR HIRE—5-passenger Chevrolet, private car. Central 9448J. (c)

FOR HIRE—Regal 5-passenger, $1 per hour; private car; owner driving. Central 9416R.

TRUCKS—For hire, 1 or 3 ton. Terminal. Bonnont 2085. 1906 Chestnut st. (c8)

FOR HIRE—Fords, touring, roadsters; drive yourself. Cen. 4654, Tyler 729. (8)

FOR HIRE—Luxuriant 1917 limousine and touring car; $2 per hour. Forest 7225. (c)

FORDS—For hire; 1917; $1 per hour. Forest 7448. Delmar 1525L. (8)

FOR HIRE—Late model 5 passenger touring car, $1.50 hour. Grand 824R. (c)

FOR HIRE—1917 Fords, $1 per hour. Forest 1565 Delmar 2172R. (c1)

FOR HIRE—Fine 7-passenger Packard touring car; careful driver. Lindell 1038; Delmar 4543R. (c)

FOR HIRE—5-passenger touring car, $1.50 per hour. Tyler 635, Central 9630X; owner drives. (c)

FOR HIRE—Fine seven-passenger; reasonable; careful driving. Lindell 540, Central 9826X.

FOR HIRE—7-passenger 1917 Studebaker, private car, driven by owner, $1.75 per hour; special rates for parties, receptions, etc.; day and night service. Delmar 1496R. Forest 1067. (c8)

FOR HIRE—1916 7-passenger limousine; special attention given funerals, shopping trips, theater parties and weddings. A1 Garage and Service Co., Olive 360, Cen. 329. (c8)

AUTOS—For hire, first-class, reasonable rates. Call Bomont 1912.

AUTO—For hire, 1917 7-passenger Chandler touring car, trip or hour. Grand 5078. (c)

AUTOMOBILE—For hire, new 7-passenger; careful driver; $2 an hour. Call Cabany 1358. (c)

AUTOMOBILE TRUCK—For hire; would like to haul for some wholesale or manufacturing concern. 2½-ton truck. Box F-231, Post-Dispatch.

RIDE IN THE BEST.
For hire, 7-passenger Pierce-Arrow touring or limousine, $2 hour. Lindell 5815 or Delmar 745. (c)

DOLLAR AUTO LIVERY CO.
For hire Ford limousines, touring cars and trucks, with driver, $1 hour. Central 431, Bomont 812. (c8)

AUTO TRUCKS FOR HIRE

Gunn Transfer Co., 17th and Walnut sts. Olive 81, Central 773. (c80)

WANTED

AUTOS Wtd.—Condition no object; pay cash. 146 Gever. Sidney 884.

AUTOMOBILE Wtd.—Scripps-Booth. Box E-33, Post-Dispatch.

AUTOMOBILES Wtd.—Any condition; pay cash. Phone Forest 8273. 917 Walton.

AUTOMOBILES Wtd.—We buy, sell and exchange cars. See Bolton, 6200 Easton av.

AUTOMOBILE Wtd.—Any condition; must be cheap for cash. Bomont 1456.

AUTOMOBILE Wtd.—Ford, 1917 model; will pay good price. Central 928, Bomont 1126.

AUTOMOBILE Wtd.—Ford or equivalent; describe fully, state price. Box E-196, P.-D.

AUTOMOBILE Wtd.—Will trade baby grand piano, like new. 3844 S. Compton.

AUTOMOBILE Wtd.—Exchange player-piano, balance cash. 3118 Washington. Phone Bomont 2888W.

AUTO Wtd.—Will trade horse, harness, wagon and runabout and 4 clear lots Rolla, Mo. 3821 Iowa.

AUTOMOBILE—Trade chickens, diamonds, balance cash. 2138 Edmund, Webster Forest 5147J.

AUTOS Wtd.—Condition immaterial; send price; will call; wrecking shop. 3847 Easton.

AUTOMOBILE Wtd.—I have a lot 37x125, on Hamilton av., 500 feet south of Florissant, that I will exchange for an auto. Walter Jones, 4180 Farlin av. Both phones.

AUTOMOBILE Wtd.—Light touring car or runabout; good condition; in exchange for Southeast Missouri farm; describe fully. Box G-104, Post-Dispatch.

AUTOMOBILE Wtd.—In exchange for No. 1 Gates crusher, 25-horsepower upright boiler, 2-inch centrifugal pump, 3-inch diaphragm pump. Box D-83, Post-Dispatch. (c)

AUTO Wtd.—Five-passenger Maxwell, Dodge, Chevrolet; will trade 37.6x128.6 lot worth $500, some cash, for good car. Cabany 774M.

AUTOMOBILE Wtd.—In exchange for No. 1 Gates crusher, 25-horsepower upright boiler, 2-inch centrifugal pump, 3-inch diaphragm pump. Box D-85, Post-Dispatch. (c)

AUTOMOBILE Wtd.—Will trade $250 Victrola style cabinet for small auto or player-piano; in perfect condition. J. W. Smith, 6917A Theodosia.

AUTOMOBILES Wtd.—Condition no object; will pay cash. Standard Auto Wrecking Co., 2909 Dayton st. Call Central 9824L or Bomont 2579R. (c62)

AUTOMOBILE Wtd.—In exchange for good, fast mare, 15½ hands high, in foal by racehorse; will pay balance on time. Mr. Nix, 1607 Ludwig av., Easton Av. Heights, Wellston.

BUICK Wtd.—Roadster; to purchase. Box F-81, Post-Dispatch.

CHURCH TRUCK Wtd.—Used; give price and condition. Box K-193, Post-Dispatch.

FORD Wtd.—Speedster or racer, in good condition. Call Delmar 4075J.

AUTOMOBILE Wtd.—Any condition, for light hauling; trade for diamond and some cash. 2413 N. Broadway. Tyler 2429. (c)

FORD TRUCK Wtd.—Secondhand; exchange 3-room cottage. 1366 Lewis av., Wellston.

FORD Wtd.—Will trade timber land in Gentry County for Ford. Box W-279, P.-D.

FORD Wtd.—15 or 16 model roadster; give price and description in first letter. C. Staude, 4561 Wichita.

FORD ROADSTER Wtd.—1916 or 1917 model; must be in first-class condition. Box E-154, Post-Dispatch.

FORD Wtd.—Will trade classy yellow speedster for Ford touring car or chassis roadster. Call 2536 Elliott ave.

FORDS Wtd.—Old models, for cash; or will trade for new 1918 model. Central 928, Bomont 1126. (c8)

FORD ROADSTER Wtd.—1915, 1916 or 1917, and touring car bodies. Central 5886, Tyler 1277. (c)

FORD RUNABOUT Wtd.—Or coupe, 1916; A1 condition; bargain; Sunday, between 8 and 12. 4626 N. E. King's highway.

FORD Wtd.—Late model Ford touring car; Haynes roadster in trade part payment. J. H. Spannagel, 800 Division av., East St. Louis.

MAXWELL Wtd.—5-passenger; trade 37.6x128.6 lot worth $500; pay some cash for good car. Cabany 774M.

ROADSTER Wtd.—Dodge; state price and model; etc. Box E-25, Post-Dispatch.

ROADSTER Wtd.—1917 Chummy or roomy 3-seated roadster. Forest 4874.

ROADSTER Wtd.—1916 or 1917 chummy, in good condition; must be cheap for cash. 4084 Delmar bl.

ROADSTER Wtd.—Will pay $650 to $700 cash for late model, 6-cylinder, 3 passenger or chummy roadster. Box G-370, Post-Dispatch. (c)

SEDAN Wtd.—Reliable make; first-class condition; pay cash; private party. 4340A Olive st.

TIRES Wtd.—We buy used automobile tires; any condition. Co-Operative Tire and Rubber Co., 4715 Maffitt. Tel. Forest 1575W. (c62)

TIRES Wtd.—We buy used automobile tires; any condition. Co-Operative Tire and Rubber Co., 4715 Maffitt. Tel. Forest 1575W. (62)

TOURING BODY Wtd.—For E-M-F 30 chassis. Box D-391, Post-Dispatch. (c)

TOURING CAR Wtd.—5 or 7 passenger, in exchange for 1913 Ford touring. Box E-23, Post-Dispatch.

TRUCK Wtd.—Secondhand Ford truck or chassis; state price and condition. Harry G. Arnold, Valley Park, Mo.

TRUCK Wtd.—1 to 3 tons, new or 2d-hand, in exchange for good 1914 touring car, electric lights, starter. 3508A N. Taylor.

BRING your used car to Ebbeler, 2042 Olive; he pays cash.

DON'T buy a car until you see my 5-passenger Reo; perfect condition; leaving for France Tuesday; must sell today; best offer. Cabany 696; 5854 Theodosia.

WE sell your car or you do not pay us a commission. General Motor Sales Co., 3040 Locust. (cf)

DRIVE CHAINS Wtd.—Two; 1-inch links, 8 to 1 foot, for Universal auto truck. 4235 Iowa. Sidney 3836L.

WE will get you cash for your automobile. Auto Auction Co., 1210 Olive. Phone Olive 4449. (c)

VULCANIZER Wtd.—First-class; steady job; married man preferred. Jennings Sullivan Rubber Co., 11th and Illinois, East St. Louis.

REPAIRING, ETC.

WE pay cash for old, burnt or wrecked cars. Cunningham & Heins, 4528 Easton. Forest 2240.

WE can use a limited number of good secondhand cars or new Haynes touring, chummy or closed cars. Wilson Motor Co., 3118 Locust. Bomont or Central 1439. (c6)

AUTOS WANTED

Your used auto in trade on Stephens Salient Six, $1385.
DAVIE MOTOR CAR CO., 3029 Locust st. (c)

M. W. MAGANN

Cylinder grinding, pistons and rings a specialty. Bomont 2020. 3223 Lawton. (c99)

MODERN AUTO REPAIR CO. CYLINDER GRINDING

Repairing, repainting, upholstering, woodwork, towing. Forest 973. Delmar 2052. Night, Forest 973X, 4461 to 4613 Olive. (c99)

AUTOMOBILE PAINTING AND ENAMELING.
Factory system; specialists on limousine work; high-grade work guaranteed one year. ALEXANDER-ZORKO AUTO PAINTING CO., 2810 Olive. Bomont 982, Central 5244R

AUTOMOBILE REPAIRING
HOODS, FENDERS, TANKS

Don't throw your radiator away. We can save you money. We make a specialty of repairing all makes of radiators on short order.
JETT & MAUTZ, 3326 Olive st.
Phone Bomont 2488. (c99)

Radiators Repaired, Rebuilt or Exchanged for New

SPECIALIZING ON RADIATORS AND FENDER REPAIRING. THIS SHOP OFFERS YOU WORK OF A TYPE RECOGNIZED BY LEADING FIRMS AS THE BEST IN ST. LOUIS.
WE ARE THE PIONEER SPECIALISTS. IF YOU LIVE OUT OF TOWN, CRATE YOUR RADIATOR AND SEND TO US FOR REPAIRS. THE SERVICE WILL BE PROMPT.
F. C. RHODE. 4135 Olive st., St. Louis, Mo. (c93)

GARAGING AND STORAGING

Store Your Car, 3761 Laclede

Large, light garage; well equipped machine shop. Lindel 208.

AUTOMOBILE STORAGE

Your car washed and polished by day, week or month; prices reasonable.
LAFAYETTE GARAGE AND REPAIR CO., 416 Lafayette. (c)

CHASSES

FORD—For sale, chassis, with stake body. 3007 S. Grand av. (c)

FORD CHASSIS—For sale, and truck; $160. 515 Whittier.

CHASSIS—For sale, 60 h. p., Sacramento motor, perfect order. 4555 Page. Forest 3674.

FORD—A nifty little car, in good shape; first $210 gets it. Billy Fears, 4102 Cook.

FORD CHASSIS—For sale, a cracker-jack, 15 new tires, $215; see Goodloe at Tevis Motor Co., 3006 Locust. (c)

CHASSIS—For sale, $195 buys a fine, light chassis with electric light and starter. 4102 Cook.

COUPES

BUICK—For sale, 1916 coupe, almost new; owner has left city; real bargain. Woods Electric Vehicle Co., 439 N. Euclid. (59c)

BUICK COUPE—For sale; used very little; owner has instructed us to sell at once; bargain. Woods Electric Vehicle Co., 439 N. Euclid. (c1)

DETROIT ELECTRIC—For sale; newly painted; battery new this spring will charge; can be seen at 3675 Market, or call Main 4362. (c)

FORD COUPELET Wtd.—1916 or 1917 model, cash. 4053A De Tonty. Grand 2518.

FORD COUPELET—Brand new, never run; immediate delivery; cost and $25. Colfax 136W.

FORD—For sale, 1917, coupelet, with starter, and other extra equipment; a real bargain. 3867 Olive st. (c80)

FORD—For sale; coupe, 1916 model, special body seating three; demountable rims; speedometer, tire rack and extra rim; also good condition; apply 6043 Waterman. Cabany 2609. (c)

HUDSON—For sale; coupe; in good condition; bargain. Call Central 8395. (c)

HUDSON—For sale, super 6 cabriolet, practically new, in first-class condition, wire wheels, extra wheel and casing; price $1400. Box G-371, Post-Dispatch.

HUP COUPE—For sale, chaise, $80. 3615 California.

HUPP 20—For sale, coupe, $130; also Hupp Speedster, $110. Grand 418R. (c)

HUPMOBILE—For sale; coupe; electric lights and starter; first-class condition; owner leaving city. A. Rubenstein, 4435A Evans. (c)

OHIO—For sale, electric coupe; in good condition; pneumatic Silverstone cord tires. Call Cabany 3452.

OHIO ELECTRIC—For sale; will sacrifice for $1400 cash; double drive, latest model, very good condition, with cover and all possible equipment; this car will have to be seen to be appreciated. 3019 Locust. (c)

OVERLAND—For sale, coupe, newly painted; good tires, extra tire and tubes; fine running order; salesman or doctor; $250. 4611 Page. Forest 4600. (c)

REGAL—For sale, coupe, $250; call before noon. 4512 N. 20th.

STUDEBAKER 4—For sale, coupe; good mechanical condition; 4 new tires, 1 extra; quick sale, $125. Webster 1488W.

STUDEBAKER—For sale; doctor's cabriolet; like new; excellent bargain to quick buyer. Box M-172, Post-Dispatch.

WOODS ELECTRIC COUPE—For sale; guaranteed battery; double drive; 5-passenger, 1916 model; will demonstrate. Woods Electric Vehicle Co., 439 N. Euclid.

COUPE—For sale, electric, and rectifier, cheap; demonstrate Sunday morning. 5231 Von Versen. Delmar 3658J. (c)

OUR experienced salesmen will sell your car or you pay us nothing. General Motor Sales Co., 3040 Locust st. (c)

1913—4-Passenger CADILLAC COUPE BODY, $100.00

SEE HUBER,
LEWIS AUTOMOBILE CO.,
4700 Washington Av.

LIMOUSINES

BUICK SEDAN—For sale; built for special order. Drug store, 800 Morgan.

DORRIS—For sale, limousine; rare bargain, 1915 model; good as new; $1100; terms. See Mr. Lofland or Mr. Farrell, 3118 Locust. Bomont or Central 1439. (c6)

PALMER—For sale, 5-passenger limousine, in first-class mechanical condition, neatly painted, will sacrifice for $215. Lindell 2889. (c)

We sell your car or you do not pay us commission. General Motor Sales Co., 3040 Locust st. (c)

ROADSTERS

ALLEN—For sale, roadster, latest model, used 4 months. T. F. Gleeson. Forest 312.

BUICK—Speedster for sale; rebuilt, new paint; today, $165. Hafner, 5883 Delmar.

BUICK—For sale; roadster; A1 condition, $100; will demonstrate; rear. 1916 N. 17th.

BUICK ROADSTER—For sale, 1918 model, in fine condition; unusual bargain; $250; see Mr. Farrell or Mr. Lofland, 3118 Locust. Bomont or Central 1439. (c6)

CHEVROLET—For sale, roadster, 1917, demountables; excellent condition; $375. Phone Olive 5829.

CUTTING—For sale, roadster; e. l. and s.; electric light and starter. Apply 1901 Belleglade. Delmar 2034X; $275. (c)

DODGE ROADSTER—For sale; in good condition; price $350, cash. Box F-37, P.-D.

DODGE ROADSTER—FOR SALE; EXCELLENT CONDITION; RARE OPPORTUNITY. QUICK BUYER WANTED. 4127 OLIVE ST. (c)

FORD—For sale; roadster, 1915; first-class condition; cheap. 2339 S. Grand. (c)

FORD—For sale, roadster, 1916; new tires; cheap. 509 N. Main (c8)

FORD—For sale, 1917 roadster; bargain. Call 3003 Locust. Ask for Mr. Yowell. (c)

FORD—1918 roadster, never used; see it at 1258 Rodiamont av. Cabany 3578. (c)

FORD—For sale; speedster. Can be seen at 2721 S. Compton av.

FORD—For sale, roadster, 1917; in fine condition; cheap. 1484 N. 15th.

FORD ROADSTER—For sale, 1917. Mr. Mahoney. Forest 4670. Delmar 2275.

FORD ROADSTER—For sale; A1 condition; cheap. 3003 Lexington av.

FORD—For sale; roadster, 1916 engine, good condition. 411 N. 2d st. (c)

FORD—For sale, roadster. 3843 Finney av. Delmar 3465X. (c)

FORD—For sale; roadster; practically new; a bargain. 4218 Cook av. (c)

FORD—For sale, roadster; late model; extra fine condition 2326 Market. (c)

FORD—For sale, roadster; 1914 model; just overhauled and painted; bargain; $225. 3745 Virginia av., Sunday until 4 p. m. (c)

ROADSTERS

FORD—For sale, 1917 roadster, with electric starter. 4005 Florissant av. (c)

FORD—For sale, roadster, 1914, good condition, $200 takes it Monday morning; rear 5778 McPherson.

FORD—A little bearcat for $200, and it has a new 1915 block of cylinders. Billy Fears, 4102 Cook. (c)

FORD—For sale; 1917 roadster; excellent condition; must sell quickly. Newell Motor Car Co., 2621 Locust st. (c)

FORD ROADSTERS—For sale, two; late model, first-class condition. See Deggenbach, 1645 S. Grand.

FORD—For sale, roadster; late model; good tires, extras; finest condition; make offer. 3452 Park.

FORD—For sale, roadster; 1916; $250; Sunday a. m. 4341 Olive, Apartment 121.

FORD ROADSTER BODY—For sale, new, $35; one set white wire wheels, 4940A Bertholdi. (c)

FORD—For sale, 1917 roadster, good as new, leaving city. 5523 Berlin, first floor west.

FORD—For sale, 1915 roadster; new magneto; block and rear system; one-man mohair top, 30x3½ tires allround. Jennings-Sullivan Rubber Co., 11th and Illinois, East St. Louis.

FORD—For sale; roadster; brand-new, with white wire wheels, all nonskid 3½-inch Firestone tires, extra tire, tube, holder, etc.; classiest roadster in town; cost $474, selling $450; terms to responsible party. 4005 Florissant av. (c)

FORD—For sale; 1916 roadster; in first-class condition; demountable rims; shock absorbers; bumper; speedometer; Yale lock; tool box; cutout; seat covers. Bargain. Box F-135, Post-Dispatch.

HAYNES—For sale, 1916 roadster; 3-passenger; nearly new; will sell cheap for quick buy. Newell Motor Car Co., 2621 Locust.

HAYNES—For sale, 1917 model roadster; cord tires, Hauk wire wheels, demountable top; in excellent condition; exceptional value for quick sale. Newell Motor Car Co., 2621 Locust st.

HUDSON SPEEDSTER—First-class condition; good bargain; young man called away; excellent doctor's car. Box F-8, Post-Dispatch.

HUP 20—For sale; running order; tires like new; horn, presto tank; $100. Box F-19, Post-Dispatch.

HUPP 32—Sacrificed for any reasonable cash offer; newly painted; seat covered; motor recently overhauled. Jack Rhauf, 2825A Victor st.

HUPMOBILE—For sale; roadster; late 1915; first-class condition; electric light and starter; price $525. 1639 Arlington; Delmar 5425L.

MAXWELL—For sale, 1912 runabout; cheap; or will exchange. What have you? 3418 Washington.

MADISON—For sale, demonstrator, Regal 6 and little roadster, good paint and running condition. 2626 Sidney.

MAXWELL—For sale; 2-cylinder; good condition; $58. Broadway Motor Co. (c)

MERCER—For sale; roadster; electric light and starter, Westinghouse shock absorbers, spot light, mirror, bumper, two extra tires, tubes and rims; this is a fast roadster, and in good condition; call Sunday morning; best offer takes it. 4218W Evans av.

METZ—For sale, roadster and motor cycle, good condition, cheap. 4158 Natural Bridge.

SAXON—For sale, roadster; just overhauled, good condition; light car. 4211W Natural Bridge.

MITCHELL—For sale; roadster; good condition; good reason for selling; a bargain. 2125A Benton st.

OAKLAND—For sale, speedster, like new; extra tire. 1642 N. 19th.

OVERLAND—For sale, 1917; four-passenger roadster; used four months. 161L Kinloch, Granite City, Ill.

OVERLAND—Roadster; Special, 1917 model; fine condition; only used short time; $350. Mr. Toner, 2217 Locust st. Bomont 41. (c6)

OVERLAND ROADSTER—For sale; cost $860; run 6000 miles; will sell for $300; perfect condition; fully equipped; new battery. Forest 3886W; car at 3044 Locust, Monday.

REGAL—For sale, roadster, almost new, cost $950, excellent condition, no use for it; will sell cheap. Call 2614 S. Jefferson.

REGAL—Exchange roadster, A1 condition; run less than 5000 miles, cost $950, for 5-passenger Ford, good condition. 2614 S. Jefferson.

REO—For sale; roadster; late model; bargain. Apply 6229 Washington.

REO—For sale, roadster; fine condition; terms $50 cash, $10 per month; a bargain. 3732A Forest Park bl.

SAXON—For sale, 1915 roadster; must sell by the 10th; guaranteed perfect; will demonstrate; $135. 2322 Michigan, before noon Sunday. (c)

SAXON ROADSTER—For sale; 1917; electric lights and starter; cheap. Newell Motor Car Co., 2621 Locust st. Bomont 2600, Central 2775.

SCRIPPS-BOOTH—For sale, roadster; rebuilt; 5 good tires; special color job; an attractive car for some good-looking girl; $450. Hafner, 5883 Delmar.

SCRIPPS-BOOTH—For sale, roadster, 3-passenger, late 1916, new tires all round, completely overhauled, guaranteed to first high cash bidder Sunday. Webster 305. 446 Greeley av., Tuxedo Park.

SPEEDSTER—For sale, classy torpedo; condition perfect; must sell; $180. 3517 Easton av. (c)

STUDEBAKER—For sale, $175; Buick, $165; Little, $250; Hup 20, $130. 908 Chestnut.

STUDEBAKER—For sale, 3-passenger; excellent in every way; great bargain; terms. Cabany 5625R.

STUDEBAKER—For sale; 5-passenger, 4-cylinder roadster; extra coupe top; perfect condition. 4429 Pennsylvania av.

STUTZ BEARCAT, 1915—For sale; just been overhauled; all new tires. Forest 780. (c)

ROADSTER—For sale, 3-passenger, powerful and fast, cheap. 4701 Washington.

ROADSTER—For sale; $175; owner, 5123 Delmar bl.; Forest 6171R.

ROADSTER—For sale, late model; bargain; $100. 1579 Tower Grove av.

ROADSTER—For sale, fine 6-cylinder. Mr. Walsh, 3029 Locust, Bomont 831.

ROADSTER—For sale; just overhauled; demountable rims; 2 extra tires. Call at 1507 Olive. Hall-Miller Co., Sunday morning; $165.

ROADSTER—For sale, classy car, electrically equipped, good tires, first-class condition; must sell, $235. 4247A Page. (c)

ROADSTER—For sale; Maxwell; 1916; fine condition throughout; extra tire; only $385. 4600A McMillan av.

ROADSTERS—For sale, Hupmobile, late model in first-class condition, cheap. 6131 Delmar.

ROADSTER—For sale; run 2200 miles; two tires; just overhauled; $800. Sidney 1427, Victor 124.

ROADSTER—For sale; 1916 model; 2-passenger, 40-horsepower; run 4000 miles; like new. 7710 Minnesota av.

ROADSTER—For sale, little 4 magneto storage battery, presto tank, etc., in good condition, $750. 415 Forsythe bl., Clayton, Mo.

AUTO SPEEDSTER—For sale; fine condition; newly painted; $150. Phone Kirkwood 640-J. (88)

WE buy or sell your car. General Motor Sales Co., 3040 Locust. (c)

WE will get you cash for your automobile. Auto Auction Co., 1210 Olive. Phone Olive 4449. (c)

FOR SALE 1915 Ford Roadster, $250

LEWIS AUTO CO.,
4700 Washington
See Mr. Huber.

RUNABOUTS

FORD—For sale, runabout; good condition; a bargain; $135. 3669 Olive st. (c60)

FORD—For sale, runabout, with shock absorbers and oil gauge; run about 1000 miles; price attractive. Box M-190, P.-D.(c3)

TOURING CARS

AUTOMOBILE—For sale; 5-passenger; electric lights, self-starter; bargain $219 Sullivan.

AUBURN—For sale; 6-cylinder, 7-passenger; very cheap. 2726 Chouteau av.

BUICK—For sale, Little Six touring car, almost new. 4245 McPherson.

BUICK—For sale; 5-passenger, 4-cylinder, 1915 model. 2129 Nebraska.

BUICK—For sale, 1913 touring car; good condition; bargain. 3721 Garfield.

BUICK—For sale; 5-passenger; must make quick sale; owner in draft; $150. 2902A Easton.

BUICK—For sale, touring car, model B-37, electric lights and starter, seat covers, good tires and paint; mechanically perfect; will sell for $350 for quick sale. Newell Motor Car Co., 2621 Locust.

CADILLAC—For sale, 1913 model; good shape; good tires. Ebbeler, 2042 Olive.

CADILLAC—For sale, 5-passenger; good condition; new tires; price $800. 5477 Thrush av.

CADILLAC—For sale, 7-passenger, 1915 model; exactly like new; $1175. 5033 Delman, Cabany 353. (c)

CADILLAC—For sale; 1913, 5-passenger touring car, electric lights and starter; come in and make us a bid. Newell Motor Car Co., 2621 Locust st. Bomont 2600, Central 2775.

CADILLAC—For sale, 1916 8-passenger automobile, in good condition; new Goodyear Ford tires; price very reasonable. Box F-17, Post-Dispatch.

CASE 25—For sale, 1914 5-passenger electric lights and starter; good condition. 3020 Whittier.

CASE—For sale, 5-passenger touring car; excellent condition; big bargain; $550; terms. See Mr. Farrell or Mr. Lofland, 3118 Locust. Bomont or Central 1439. (c6)

CHALMERS—7-pass., 4-36, $50 cash, $5 week. Billy Fears, 4102 Cook. (c)

CHALMERS—For sale, 6-cylinder model 36B; first-class condition; cheap. Telephone Grand 3462W.

CHALMERS—For sale, touring car; in good order; good tires; must sell; $125; demonstrate. 1628 Helen st.

CHALMERS—For sale; touring car; in good condition; a real bargain; $350. Box G-203, Post-Dispatch.

CHALMERS—For sale, touring car, in perfect mechanical condition; $750; will demonstrate. W. Lateria, Central 6075, Tyler 2277. 1442 Cass. (c)

CHALMERS—For sale, $525, or best offer takes my late six touring car; first-class condition; am leaving city, must sell. 3916 Enright.

CHALMERS—For sale; touring car, 1913 model; good condition; must sell at once; will sacrifice for $300 cash. 4069 St. Louis. Delmar 587. (c8)

CHALMERS—For sale, touring car, 1918 model; good condition; must sell at once; will sacrifice for $500 cash. 4069 St. Louis. Delmar 587.

CHALMERS—For sale, touring car, 1917 model touring, 2521 S. Jefferson av.

FORD—For sale, 1916 touring, A1 condition. Quint, 1423 Locust.

FORD—For sale; touring; cheap. 618 N. 32d, East St. Louis.

FORD—For sale, touring car, 1916; good shape; new tires; extras; $300. Terminal Auto. 1906 Chestnut. (c)

FORD—For sale, touring car; used very little; only $345. 2631 Easton.

FORD BODIES—For sale, touring, windshield, fender, lamps. 3123 Whittier.

FORD—For sale, touring car, 1917; in good condition. 5175 Cates. (c)

FORD—For sale, touring car, 1915; fine running order; $225. 3823 Easton. (c8)

FORD—For sale, touring car; in good shape; cash $185. 1603 Hodiamont.

FORD—For sale, touring car, in good shape; 5 good tires; $250. 3733 Easton. (c)

FORD—For sale, touring, 1914; good shape; cash or time. 4127 Olive. (c)

FORD—For sale, touring car; good running order, $200. 3712 Washington. (7)

FORD—For sale, touring car, 1917 model; nearly new. 2326 Market. (c8)

FORD—For sale, touring car; good running order; bargain. Ebbeler, 2042 Olive.

FORDS—For sale; touring and roadster. See at 5841 Delmar. Barry Motor Co. (c)

FORD—For sale, truck, 1917; demountable rims, closed body; something swell; new; must sell; cheap. 1454 N. 13th.

FORD—For sale; 1916 touring car, for equity in cottage or flat in West End. Forest 1069.

FORD—For sale, touring car, in perfect condition; newly painted; no dealers. 2705 S. Jefferson. (c)

FORD—For sale, touring car, with $50 accessories, price $315; call Sunday morning; no dealers. 2518 S. 10th. (c)

FORD—For sale, 1917 touring car; demountable rims, starter, storage battery. 4528A Clayton. (c)

FORD—For sale, 1916 model, very good condition, reasonable. Sumner, 1350 Union. (c)

FORD—For sale; touring, 1916; new top, seat covers, shock absorbers; price $270, before 2 p. m. 2717 Greer av. (c)

FORD—For sale; touring, 1917, used little; best condition; like new; bargain 6015 Michigan.

FORD—For sale; touring car; good as new; lights, horn, shock absorbers, speedometer; newly painted; $245. Rear 5246 Garfield av.

FORD—For sale, 1916 touring car, 1914 Chalmers; 6-cylinder, 7-passenger Cole, Hup coupe, 1914 2-ton Reo truck. R. S. Motor Car Co., 7500 Michigan. (c)

FORD—For sale, touring car, with starter, electric lights; Klaxon horn, new tires; $300. Delmar 4689L. (c)

FORDS—For sale, we have 15 latest 1917 tanking automobiles, all like new, wonderful bargains. Motorist, 1832 Locust. (c)

FORD—For sale, 1917; touring; good; bargain for quick buyer; cash or time. 4127 Olive st. (c)

FORD—For sale, touring car, 1917 model; slightly used; demountable rims, bumper, speedometer, etc. 4098 Lafayette. (c)

FORD—For sale, touring car; first-class condition; equipped; no dealers; call between 12 and 4 p. m. Sunday. 2340A S. Compton.

FORD—For sale, touring car, 1917; just like new; run only 500 miles, $350; call Sunday morning, 7th and St. Charles. Johnson Bros. Drug Co.

FORD—For sale, very latest 1917 touring automobile, 2 extra tires, tire rack and tool box, everything $388; car month old. 1832 Locust.

FORD—For sale, 1914 touring car, electric headlight, good running condition, $225. Bell phone Webster 860. A. W. Watlin, Webster Groves, Mo.

FORDS—We have 10 1917 Ford touring automobiles, delivery trucks and roadsters; all like new; see Motorist Supply Co., 1832 Locust st.

FORD—For sale; 1913 touring car; cheap; newly painted and in very good shape; have no further use for same. Apply before 12 today, 350 Fanny av., Luxemburg, St. Louis County.

FORD—For sale, most beautiful 1918 touring automobile, speedometer, instrument board, extra inner tubes, vulcanizer, everything bargain; call at once, residence 4241 Washington.

FORD—For sale or exchange, a 1917 touring car with G. E. starter and Detroit weather-proof top and all other modern appliances; will trade for new or late model family car or pay bonus; give full particulars about your car and price. Address F. O. Box 1446. (c)

FORD—For sale; semi-touring, demountable white wire wheels, electric starter, fully equipped. BROADWAY MOTOR CO. (c)

FRANKLIN—For sale, 1916, 5-passenger touring car; fully guaranteed. Franklin Auto Supply Co., 3015 Locust. (c)

FRANKLIN—For sale, 6-cylinder 5-passenger touring car; electric lights and starter; perfect condition; $7500. 1531 N. Grand av. (c)

HAYNES—For sale; 1916, 7-passenger; excellent condition; Sunday, before 3 p. m. 4353 Delmar. Forest 1587M. (c)

HAYNES—For sale; 1917 7-passenger light six; must sell quickly. See car at 3064 Arsenal st. (c)

HAYNES—For sale; 7-passenger, 1917, demonstrator; cheap; call and make us a bid. Newell Motor Car Co., 2621 Locust. Bomont 2600, Central 2775.

HAYNES—For sale; light 6; 1916, 5-passenger touring car; in first-class condition; a sacrifice for quick sale. Newell Motor Car Co., 2621 Locust st.

HAYNES—For sale; 5-passenger touring car, motor just overhauled; new tire; speedometer, spotlight; have bought smaller car and must sell; price $150. Apply W. G. Folder, 725 N. Kirkwood rd., Kirkwood. (c7)

HAYNES—For sale; 7-passenger 1916 touring car, in very good mechanical condition; recently painted; inspect at Newell Motor Car Co., 2621 Locust st.

HAYNES—For sale, touring car, very late model; owner will sell at sacrifice because of departure from city; can be inspected at Newell Motor Car Co., 2621 Locust st.

HENDERSON—For sale, coupe, with roadster body; also in fine condition; owner will sacrifice on account of going to war. Tel. Main 2641 or address Box F-349, Post-Dis.

HUDSON—For sale, 5-passenger, only $375; a real bargain. At 3837 Cottage av.

HUDSON—For sale, 1914, lights and starter, new paint 6 tires, $400. 2014 Locust. Sunday morning.

HUDSON—For sale, 5-passenger touring car; electric light and starter, fine condition. 2528 Burd.

HUDSON—For sale, 1917 touring car; demonstrator; will give service of a new car; terms or terms considered. Box F-110, Post-Dispatch.

HUDSON—6-54, 7-pass., e. l. and s.; the smoothest-running car in town; sedan and touring bodies; best offer takes it. Billy Fears, 4102 Cook. (c)

HUPP 32—For sale; 5-passenger car; in fine condition, $300; terms. Call or write, st 612 Merdocia av., North Venice, Ill.

HUPMOBILE—For sale, 5-passenger; in first-class condition; fine paint; one-half cash, balance time; call Sunday or Monday, S S. 18th st.

HUPMOBILE—For sale; 1916 touring; excellent condition; newly finished; good tires, mechanically good; cheap for quick sale. Newell Motor Car Co., 2621 Locust. Bomont 2600, Central 2775.

IMPERIAL—For sale; de luxe, 1914, electric starter, lights, only $300; going away. 908 Chestnut.

JACKSON—For sale, touring car, fine running order. 2601A Park. (c)

I. H. C.—5-pass.; good for $125. Billy Fears, 4102 Cook. (c)

LEXINGTON—For sale, 1917 touring car, 6-cylinder, modernly equipped; just like new. Stevens, Sidney 3074. (c)

LEXINGTON—For sale; splendid condition; every improvement; very cheap. 5730 Vernon av.

LOZIER—For sale, 1½-ton, almost new, $850; Ford, $200; Franklin, $75. 908 Chestnut st.

MAXWELL—For sale, touring car, $225. 3812A Ashland.

MAXWELL—For sale; less than year old; 5-passenger; electric lights and starter, new tires, extra rim, tire, spotlight, tool box, seat covers, demountable rims, tools, etc.; perfect mechanical condition; cheap; must be sold today. 5563 Berlin av., apartment A.

MAXWELL—For sale, touring car, good condition; trade for Ford. 4054 Page.

MAXWELL—For sale, touring car, 1918 model, best buy in city; demonstrate. 6015 Michigan.

MICHIGAN—For sale, beautiful, almost new; owner will sacrifice on account of having to go to war; telephone Monday, Main 2641 or address Box F-55, Post-Dispatch.

MITCHELL—For sale, touring car; like new; best offer. Ebbeler, 2042 Olive.

NATIONAL—For sale, 1915 model, 7-passenger touring car, electric light and starter, in excellent condition; will sacrifice. Phone Cabany 4104W. (c)

OAKLAND—For sale; touring car; good order; cheap. 3932 Iowa.

OAKLAND—For sale, sensible six, 5-passenger, in perfect condition; 1916 model, $650. Address 5879 Clemens. (c)

OAKLAND—For sale, 5-passenger, 1913; first-class condition; good paint, good tires; real bargain; $450; quick sale. Also 1914 Ford roadster, $250.

AUTOMOBILES

AUTOMOBILES—MISCELLANEOUS

SEE OUR BARGAINS IN USED CARS, ALL MAKES.

1914 Studebaker touring; new paint..... $700
1913 Overland, with coupe body..... 300
1916 Studebaker touring; bargain..... 650
1915 Paige truck; express body..... 550
1917 Overland roadster 450
1916 Overland touring 550
1917 Ford roadster, complete 325
1917 Studebaker, 6-cyl., fully equipped... 950
Auto car, 4-cyl., 4-pass..... 225
Ford panel delivery car 275
Velie, 5-pass.; new paint 550
Overland, 5-pass., with limousine top.... 575
We have 50 touring cars, roadsters, coupes, to select, at attractive prices; easy terms.
WEBER MOTOR CAR CO.,
2217 Locust st.
Bomont 41. Open Sundays. (c6)

SEE NEWELL FOR USED CARS

RENEWED HAYNES CARS

From $800 to $1350.
Cadillac, 1913, 5-passenger, electric lights and starter.
National touring, 1914.
Oldsmobile, 1915—touring.
Hupmobile, 1915; touring; cheap.
Dodge touring, 1916.
Saxon roadster, 1917.
Haynes, 1917; touring.
Haynes, 1917; roadster.
Haynes, 1916; touring; 5-passenger.
Haynes, 1916; touring; 7-passenger.
Electric, with rectifier; cheap.
NEWELL MOTOR CAR COMPANY.
USED CAR DEPARTMENT.
2621 Locust st.
Bomont 2900. Central 2775. (c92)

WEBER IMPLEMENT & AUTOMOBILE CO
1900 Locust St. Louis, Mo
Bomont 2285 Central 4454

Used cars that are in A1 condition and can be bought on easy terms and at prices that will enable the purchaser to drive same a year and then trade same in on a new car with not over 10% loss.

HUPMOBILE ROADSTER "32"...1915
HUPMOBILE ROADSTER "32"...1914
HUPMOBILE TOURING 1916
MAXWELL TOURING, with bumper, seat covers, spot light and extra tire.....1916
MAXWELL TOURING, with bumper, seat covers, spot light and extra tire.....1917
MAXWELL TOURING, with bumper, seat covers, spot light and extra tire.....1916
MAXWELL ROADSTER.....1916
FORD TOURING 1916
STUDEBAKER 7-P. TOURING. 1915
STUDEBAKER 3-P. ROADSTER.1917
LOCOMOBILE TOURING 1914
MITCHELL TOURING 1914
OVERLAND COUPE 1914
CHALMERS LIMOUSINE 1913
CASE TOURING 1913

MOON

READ THIS

Right here is where you fellows with a 4-cylinder roll and a 6-cylinder taste can spread out. We have several road men that attend special shows to open agencies only—as a rule they sell these samples at a cut price. I have at last got the boss to let me have a few of these bargains and just now am showing some real hot ones at a price. If you don't see these before buying we both lose money.

Bomont 70 Central 520
3115 Locust st.

MOON

Overland

AUTOMOBILES—MISCELLANEOUS

"QUALITY CORNER"

1916 National Six, 7-pass.; cheap for cash
1917 Ford Roadster; good condition.
1915 Ford Touring car; good condition.
1917 Scripps-Booth, 3-pass.; like new.
1916 Buick six; new paint and tires.
1916 Overland Roadster; cheap.
1915 Velie six; new paint; cheap.
1917 Chummy Roadster; new.
1915 Ford Truck; good condition.
1915 Moon, 6-50 Touring Car; like new.
Above cars in good condition and guaranteed. Call for a sample of Smith's Sure-Shine Auto Polish.
UNITED AUTOMOBILE SALES AGENCY.
2001 Locust St.
Bomont 1942. Central 1859.

USED CARS

1916 Hupp, 5-pass., e. l. and s.....$500
1915 King, 7-pass., e. l. and s..... 450
1916 Ford grocery truck, good..... 275
1915 Chalmers Six, 5-passenger 225
1913 Studebaker 35, 7-pass., e. l. and s.. 225
1915 Overland, model 51..... 365
1913 Overland, model 69..... 165
1912 Studebaker touring, 5-pass..... 150
1916 Chalmers Six chassis, burned 150
1912 Bergdoll roadster, no tires..... 125
1912 Little Four roadster, no tires..... 100
AUTO SALVAGE CO., Inc., 2823 Locust st.
Phones: Central 4168, Bomont 1712.

USED AUTOMOBILES

Chevrolet, 1917, touring.
Chevrolet, 1916, touring.
Chevrolet, 1916, Royal Mail roadster.
Chalmers, 1916, touring.
Ford, 1915, roadster.
Moon, 1915, touring.
Pierce, 1913, touring.
Westcott, 1916, touring.
Ford, 1917, Coupe.
Open SUNDAYS and evenings.
BRANDLE MOTORS CO., 3330 Locust st.
Ask for Z. V. Wakefield.
Bomont 95. Central 301. (c7)

EXTRA Values in Used Cars

Studebaker cabriolet, 1914, repainted, excellent shape.
Studebaker touring, 1917, practically new.
Maxwell, 7-passenger touring, 1917 demonstrator; bargain.
Mitchell roadster, 1916, unusual value, new paint.
Page speedster, cheap.
Saxon roadster, 4017, new car.
Overland touring, 5-passenger, like new.
Oldsmobile, 5-passenger, 1916, excellent value.
McFarlan, light six, 7-passenger, good shape.
All of the above cars in fine shape in every respect, also others on display in our used car salon.
MITCHELL AUTOMOBILE CORPORATION OF MISSOURI, 3304-8 Lindell bl. Bomont 1262. Central 5527. (c)

LATE MODELS
KISSEL-CAR
$350.00
CHANDLER DEALERS,
4700 Washington av.

BETTER VALUES

In used cars taken in exchange on new Pierce-Arrows is your insurance when buying from us, because of our scrupulous care in selecting what we trade; also our practice of only market value allowance. The following are priced right. See today:
PACKARD, 38 h.-p. roadster; lights and starter; very cheap.
HUDSON Super-Six Cabriolet; just painted; used very little.
Pierce-Arrow, 1914, 7-passenger 48 touring in fine condition.
Pierce-Arrow, 38 h.-p., 4-passenger; starter and lights.
Pierce-Arrow, 66 h.-p., 7-passenger touring; powerful and easy riding.
Pierce-Arrow, 48 h.-p. limousine and extra touring body.
Some extra Pierce-Arrow bodies cheap.
WESTERN AUTOMOBILE CO.,
Euclid and Washington. (c)

Hudson-Phillips' BARGAINS

1917 Ford Cabriolet.....	$ 780
Cadillac Touring Car.....	800
Chalmers Roadster.....	400
Hudson "Super-Six" Touring Car.....	1250
Hudson "Super-Six" Cabriolet.....	1650
Hudson 37 Touring Car.....	450
Packard Touring Car.....	400
Hudson Light Six.....	725
Hudson Light Six (wire wheels).....	900
Oldsmobile 8-cyl. Touring...	800
Interstate Touring Car.....	600
Hupmobile Touring Car.....	250
Kissel-Kar, all-weather top.	1350
Complete line 1917 Ford Touring Cars, Roadsters, Chassis and Delivery Cars.
HUDSON-PHILLIPS MOTOR CAR CO.
Used Car Exchange,
2214 Washington Av.

Velie

GUARANTEED USED CARS

'17 Velie Chummy	$1,000
'17 Maxwell	450
'17 Hupp, 5-passenger	800
'16 Studebaker, panel body	775
'16 Velie, 5-passenger, model 22	775
'16 Velie, 7-passenger, repainted	750
'16 Oldsmobile	650
'15 Buick, 5-passenger	450
'15 Abbott Detroit, 7-passenger	550
'15 Studebaker, 7-passenger	575
'14 Detroiter	250
'14 Velie, 6-cyl., 7-passenger	350
'14 Regal coupe	400
'13 Reo Roadster, e. l. and s.	300
'13 Overland, 5-passenger, e. l. and s.	275
'13 Chalmers, 5-pass., good service car	300
'13 Oakland, 5-passenger	400
'12 Studebaker, 5-passenger	275
'12 Nyberg, 2-passenger	200
'11 Cadillac Roadster	250
'10 Johnson touring car	200
'10 Jobnson delivery	300

Detroit electric, new batteries.....
VELIE USED CAR DEPT., 1818 Pine st.
Bomont 724. Central 2508.

Cadillac
Standard of the World.

RENEWED CADILLACS

embody more worthwhile qualities than any other used cars

BECAUSE

they are modern, mechanically rebuilt, repainted and equipped with serviceable tires, electric lights and starters.

Past year models—from 1912 to 1917 make it possible to offer

THE BEST

used cars at a price attractive to you. See our Cadillacs and other makes before you buy. Terms if desired.

CADILLAC
Automobile Company
OF ST. LOUIS
2920-22 Locust Street

ACCESSORIES, PARTS, ETC.

ANY automobile book or magazine published we can supply you. Foster's, 410 Olive st. (c92)
AUTO LAMPS—For sale, any voltage, candle power or base. Linze's, 1129 Olive st.
AUTO SPOT LIGHTS—For sale, for any car. Linze's, 1129 Olive st.
AUTO BODY AND TOP—For sale; Overland; call 782 Bayard, cheap.
AUTOMOBILE TIRE—For sale, 32x3½; velvet carpet chifforobe, fan. 108 N. 15th.
AUTO BODY—And top, for sale; 7-passenger; very good condition; will sell cheap. Stock: Peterman, 3710 N. 14th. (c)
AUTO BUMPER—For sale, Halliday, never been unwrapped; less than wholesale. Colfax 604. 4108 W. Florissant.
AUTO tires and inner tubes, new and slightly used, all sizes; we sell for less. 2829 Stoddard. Central 9760J.
AUTO BODIES—For sale, 2 limousine, 2 touring, cheap; Remy magneto and coil $10; Splitdorf coil $2.50; large Klaxon horn $7.50. 1802 N. Grand.
BATTERY Wtd.—Must be in first-class condition and cheap. 3022 Waterman. (c)
BATTERIES—For sale, ever-ready Dayton (flashlights) batteries and bulbs, at Linze's, 1129 Olive st.
BODIES—For sale, 2 roadster, cheap. Olive 4476. 1414 Chestnut.
BODY—For sale, new Ford touring, $90. Quint, 1423 Locust.
BODY—For sale, 1914 Ford touring car body; also Dorris Willing Motor Co., 5633 Delmar bl. (c)
CADILLAC—For sale, coupe, 4-cylinder; e. l. and starter; seat covers, good condition; demonstrate; own price. 3912 St. Louis. Lindell 5160.
CASINGS—For sale, two 35x4 QD Kelley-Springfield casings cheap. 3618 Gravois.
CASINGS Wtd.—31x4, and tubes; call Bomont 2818, ask for Scheidell. (c)
CASINGS—For sale, 32x4½, and tubes; call Bomont 2818, ask for Scheidell. (c)
CASING—For sale, 36x4½ Goodrich anti-skid casing, tube and rim; bargain. 5808 Cabanne av.
COIL—For sale; Splitdorf dual; new; never used; $10. Grand 4452R.
COUPE BODY—For sale, nobby; complete; fit any machine; cheap. 1919 Bacon.
COUPE BODY—For sale, 1, in first-class condition, $25. Lindell 2880. (c)
DO NOT buy hood arrow head tire No. Q. V. 27,649; same was stolen from American Storage Co. Kindly phone if offered for sale. Bomont 261.
FENDERS—For sale, 1916 Ford rear fenders, like new; reasonable. 3960 De Tonty; garage.
FORD—For sale, commercial panel body, rear doors, ventilated wind shield spring roller curtain; good condition; bargain. 5622 Waterman. (c)
FORD TRUCK BODY—For sale, with fenders and vestibule. 3948 W. Lee av.
FORD BODY—For sale, grand new 1917 model. Box T-113, Post-Dispatch. (c8)
FORD touring, roadster and delivery bodies. Rieling's, 500 N. Main. (c8)
FORD BODIES Wtd.—For cash, or trade for new ones. 2316 Market. (c8)
FORD—For sale, 1917; shock absorber, Yale lock, spot light. 1234 S. Euclid.
FORD—For sale, motor and rear axle; cheap. 4140 Olive.
FORD—For sale, set wire wheels, with hubs $17.50. 4140 Olive.
FORD BODY—For sale, late model touring; also roadster body. 2926 Market.
FORD BODY—For sale, new Ford touring car body, complete. 1627 Wash st. (c)
FORD—For sale, delivery body, suitable for grocer, butcher or laundry. 3013 Olive st.
FORD BODY—For sale, one 1914, one light Ford delivery body; used 3 weeks; perfect condition; cheap. 3915 Gravois. (c)
FORD BODIES—For sale, touring or roadster. $10. Auto Wrecking, 1906 Chestnut. (c)
FORD—For sale, delivery body, curtain and round shield, complete, $20. Forest 1669. 5091 Suburban track.
FOR SALE—Everything electrical for automobiles, at Linze's, 1129 Olive st.
GARAGE Wtd.—Describe and state price. Box E-86, Post-Dispatch.
GARAGE—For sale, Sealed, 16x11, cheap. Delmar 3691L. 2605 N. Taylor.
GARAGE DOORS—For sale; 2 pair, 8 ft. by 9 ft.; glazed. 6107 Horton pl. Cabany 1649.
GENEMOTOR STARTER—For sale; or trade for Metz starter. Box F-30, Post-Dis.
HORNS—For sale, electric and hand-power horns. Linze's, 1129 Olive st.
INSIDE tires give added protection to cas-ings; prevent blowouts and punctures; they are an inner armor. Baner Sales Co., Dist., 106-108 N. Commercial st. Olive 1460, Central 4090. (c80)
IGNITION SYSTEMS—For sale; Atwater-Kent and unit coil system, master vibrator, water pump, carburetors for Ford car. 4036 Morgan st.
"KNOW YOUR BOAT"—Get Dyke's Auto Encyclopedia (1918 edition), just off the press; contains 900 pages; 8364 illustrations better than fifth edition; authority on all motor trouble; ask the man who has one; send for circular No. 12. The John Carroll Co., Agents, Lockbox 353, St. Louis.
SAMPLE BOX—For sale; drummers'; for rear end of Ford runabout. Ballack, 1605 Lafayette. (c)
LOCOMOBILE ENGINE—For sale; $90. Auto Wrecking Co., 1906 Chestnut.
LIST of automobile owners, names of cars and license numbers; owners' names and addresses; about 30,000; complete of Kansas City, Jackson and clay counties, Mo., and Wyandotte County, Kan.; price $1 if ordered at once; valuable mailing list. Auto List Co., 1417B Main st., Kansas City, Mo.
OVERLAND BATTERIES—For sale, new. Willard make, $15 each. 1312 Chestnut. Olive 1434.
PACKARD BODY—For sale, with top and rear fenders; bargain at $45. Lindell 2880. (c)
PAINT your own car for $5; use it next day; nine colors; free booklet and color card tells how. Auto-mel Co., Rochester, N. Y.
PRESTO TANK—Size 15 and headlights; for sale cheap. 1905 S. Jefferson av.
PUNCTURE INSURANCE—We will replace our punctured tubes with another tube within 5000 miles of service; costs no more than ordinary good tubes. Banner Sales Co., 106-108 N. Commercial st. Olive 1460, Central 6509.
REAR SEAT—For sale; from Ford roadster; fine for speedster; quick. 3123 Hickory st.
REMY—For sale; Connecticut distributor, Motsinger auto spark and 4-cylinder Remy car. 8413 Water st.
ROADSTER BODY—For sale, or trade; wind shield, top and side curtains; cheap. 1323 St. Ange.
ROADSTER BODY—For sale; good condition; will fit any medium-sized chassis; very cheap. 5730 Vernon av. Sunday.
SPEEDOMETER—For sale; fine new Stewart for Ford car; $6. 5901 Maple.
STARTER—For sale, Willard 6-volt; battery, $10; 6-80 Vesta, $3. 5898 Cabanne.
STARTER—For sale, 1 Metz electric, $35, and 1 5-passenger top, $12.50. Lindell 2880. (c)
STEWART—For sale, vacuum system, $5. Stanley Motor Car Co., 5883 Delmar.
STORAGE BATTERY—For sale, 80 amperes, in good condition. Hofmann, 7600 Page.
STORAGE BATTERY—For sale, Vesta, 6-80; used 4 months; $10. 506 St. Anthony.
TOP—For sale, with curtains, for Ford touring car; new. 2326 Market st. (c)
TOPS—For sale, one Ford, one Chevrolet, two Maxwell touring car tops. Welling Motor Co., 5033 Delmar bl. (c)
TIRES—For sale, six, new, 33x4; cheap. 2901 S. 18th.
TIRES—For sale, two 32x3½ nonskid new Republic tires, bargain. 5451 Bartmer.
TIRE Wtd.—33x4, stright sid 2, nonskid. Grand 824R. (c7)
TIRES—For sale, new Goodrich, 30x3, $7; 30x3½, $10. 1818 N. Grand av.
TIRES—For sale; off wrecked cars. Auto Exchange Co., 1966 Chestnut. (c)
TIRES—For sale, complete set new Ford automobile; lady leaving. 4346A Olive.
TIRES—For sale, two new 34x4 Q. D. tires, at a bargain. 5072 Delmar bl. (c)
TIRE—For sale, one new 37x4½, 4000-mile tire; will sacrifice for $22.50 if sold today. Apply 5006 Gravois av.
TIRES—For sale, two 35x4½ straight-side nonskid, guaranteed 4000 miles, will sell for $29.50 each if sold today. 5006 Gravois.
TIRES—For sale, two 36x4½ Q. D. nonskid tires. Apply 5006 Gravois av. Sunday morning.
TIRE—For sale, 35x4½, clincher; 1 tire, 35x4, straight sides; tubes. Forest 7733. 5141 Cote Brilliante. (c)
TIRES—Used, at bargain; 30x4½, straight side, $10; 35x5 straight side, $8. 5881 Delmar bl.
TIRES—Ford and others, at bargain; 30x3 nonskid, $7; 30x3½ nonskid, $9.50. Others in proportion. 5881 Delmar bl.
TIRES double-treaded by new lockstitch system. Two-in-One Tire Shop, 3405 Olive st. Lindell 1163. (c99)
TIRES—For sale, two new Ford tires; non-skid; will sacrifice for $16 for the pair. Apply 5006 Gravois av.
TIRES—Armored inner tires, guaranteed puncture proof, 5000 miles. Auto Sales, 906 Chestnut.
TIRE BOUGHT—Will buy your old tires if in serviceable condition; pay top prices. Universal Tire Co., 3216 Locust. (c8)
TIRE SALE—Seconds standard makes; no vulcanized tires; selling for charges; also tires taken off wrecked cars at very low prices. Universal Tire Co., 3216 Locust. (c8)
TIRES—For sale, two new 33x4 tires, never have been used; price $11 each. Apply Sunday morning. Francis Dry Goods Store, Gravois and Morganford
TIRES—For sale; 30x3, $2; 30x3½, $3; 32x3½, $4; 33x4, $5; 34x4, $6; 35x4½, $7; 36x4½, $7; 37x5, $8; 37x5½, $8. All sizes; big bargains. Central 8184R, 1818 N. Grand.

AUTOMOBILES

ACCESSORIES, PARTS, ETC.

TIRES—For sale, 30x3½ and 36x4½; and tubes; cheap. 4528 Easton.
TIRES—For sale, two new 32x3½ straight-side tires, never have been run; price $13.95 each for quick sale. Apply Sunday morning. 5006 Gravois.
TIRES—For sale, two 34x3½, nonskid tires, 4000-mile guarantee; price $13.50 each for quick sale. Apply Sunday morning. 5006 Gravois av.
TREAD—For sale, Lee casing plain tread, 34-4; practically new. Call Forest 2822.
VULCANIZING OUTFIT Wtd.—Akron, Williams or Lowell complete vulcanizing outfit. Apply Reconstructed Tire Co., 3444 Lindell. Lindell 836. (c)
WHEELS—For sale, two wheels, solid tires; also front wheel, axle and steering post; in good condition. 4233 Iowa.
WINTER BODY Wtd.—For 1916 Buick D 45. Call Monday. Delmar 1487L.
WE have the largest stock of standard makes used tires at the right prices. Reconstructed Tire Co., 3444 Lindell. (c)
LET us have your tire and tube repairing; all work guaranteed. Reconstructed Tire Co., 3444 Lindell. (c)

BIG BARGAINS. TIRE DEALERS WANTED.

30x3 Plain	$ 6.95
30x3½ Nonskid	10.75
32x3½ Nonskid	12.00
32x4 Nonskid	15.25
33x4 Nonskid	15.50
34x4 Nonskid	15.75

Mail orders given prompt attention.
ST. LOUIS AUTO SUPPLY CO.,
Vic. 3825, Sid. 3328. 3204 S. Grand av.

Tires at Half Price

Fresh, clean stock, well-known brands; all guaranteed adjustment basis 2500 miles:

30x3	$ 7.95
31x3½	9.00
30x3½ nonskid	9.95
32x3½ nonskid	12.45
34x3½ nonskid	12.50
33x4 nonskid	15.35
34x4 nonskid	15.95
36x4 nonskid	17.50

AMERICAN AUTOMOBILE TIRE CO.,
4374-4376 Olive st.
Lindell 5580. Delmar 527R. (c99)

Reliable Bodies for Fords

Delivery bodies in stock; new ventilating windshield; used Ford windshield, new dashes for Fords; new rear fenders, new demountable rim wheels, new Ford front wheels, $1.25; new Ford rear wheels, $2; new front and rear springs; new oil and electric lamps for Fords.
JOHN TOBINKA, 1400 to 1406 N. 7th st.
Phones: Tyler 1277; Central 5886. (c)

BRING US THAT DAMAGED TIRE

We know how to handle it. We'll get it into a running order very quickly and our charge will be extremely moderate. The reason is we're completely equipped for all kinds of tire and tube repair work. We know the technicalities and the practical side. Don't throw away a tire that still has mileage in it. See us first. Firestone demountable rims; Firestone accessories. Lafayette Tire and Vulcanizing Co., Central 4506; Sidney 2355. 608 Lafayette. (c99)

Tires
No advance in tire price for short time only.

	Pl.	N.-S.
30x3	$ 6.50	$ 6.95
30x3½	9.00	9.50
32x3½	10.00	11.00
33x4	14.50	14.50
34x4	14.50	15.00
35x4½	18.00	19.00
36x4½	19.00	20.00
37x5	23.00	25.00

All sizes. Mail and phone orders promptly filled. Do not fail to get these low prices before further price advances.
ART B. MOONEY, 4547 Delmar bl.
Phone Forest 753.

BOSCH MAGNETOS 2610 Locust St.

FORD MAGNETO CO.

Bosch D6 Magneto	$11 00
Bosch DR4 Magneto	14 00
Bosch DR3 Magneto	16 00
Bosch D14 Magneto	18 00
Bosch DF4 Magneto	20 00
Bosch DP4 Dual Magneto	22 50
Bosch D14 Magneto	22 50
Bosch D4 Magneto	20 00
Bosch DF4 Magneto	25 00
Bosch DF4 Magneto	30 00
Bosch DU 4 Magneto	35 00
Bosch DU 4 Magneto dual	50 00
Bosch D4 Magneto	35 00
Bosch Dual Coil	6 00
Bosch Coil	5 00
Splitdorf Coil	5 00
Michigan Coil	5 00
Eiseman 4-cyl. Magneto	15 00
Eiseman 4-cyl. Magneto	20 00
U. & H. high-tension Magneto	18 00
U. & H. high-tension Magneto	25 00
Dixie high-tension Magneto	30 00
New 6-cyl. high-tension Magneto	30 00
U. & H. high-tension Magneto	16 00
Heco 4-cyl. high-tension Magneto	25 00
K. W. Coil units	2 00
Ford steadiamp Reflectors	1 00
34x4 Kelley-Springfield Tire	15 00
Ford Coils, 1914	6 00
Champion X Spark Plugs	45
Master Vibrator	3 00
Splitdorf TSF Coil	3 00
Atwater Kent with coil	10 00
Ford Motor Block	10 00

What's the use to waste a week's time running around for Magneto parts and ignition supplies if the Ford Magneto Co. can help you out the entire set at a lower price? We always give the buyer the benefit of our large quantity of purchases at reduction prices. Catalogue with 61 wiring diagrams on request free of charge.
FORD MAGNETO CO., 2610 Locust.
Branch, 3919 Olive st., St. Louis, Mo.

SAVE 50 TO 75 PER CENT
GET YOUR AUTOMOBILE REPAIR PARTS FROM
The World's Largest NEW AND USED PARTS HOUSE
THE AUTO SALVAGE CO. INC.
ST. LOUIS, 2823-25 LOCUST ST.
KANSAS CITY, 1701 MAIN ST.
CINCINNATI, 314 E. THIRD ST.
WRITE TO NEAREST OFFICE.
ALL PARTS FOR ANY AND EVERY MAKES OF CARS AND MANY OTHERS.
Write Us Your Wants.

Abbott Detroit
Auburn
Apperson 50-5—Berkdoll
Buick 10, 16, 17, 19, 21, 25, 33, 39
Brush
Cadillac, 1900-10-11
Cutting
Case—Carter Car
Chadwick—Chase
Crow-Elkhart—Cole 4
Chalmers 6—M, 10, 16, 18, 24, 36, E, J, L
Cino—A, L.
Dorris 9-10-11-12
E. M. F., 1909 to 12
Flanders 2 and 3 speed
Ford—R, S and T
Franklin, prior to '12
Gleason—Glide
Great Eagle
Great Western
Great Northern
Great Smith—Henderson
Hudson 6-54, 20, 33, 37
Haynes 1913
Havers 6
Hupp 20—22
Herf Brooks
Imperial
Interstate 30 and 40
Jackson 1910, '11, '12
King 4-cyl.—Krit
Knox
Kieselkar 4 and 6 cyl.
Lexington-Loxier 4 cyl
Locomobile, all models
Little "4"
Marmon 32—Mascotte Hudson 6-54 20.
We have a great stock of complete rear axles, complete motors, transmissions, transmission cases, crank cases, crank shafts, disc clutches, transmission gears, bearings, axle shafts, cylinders, cam shafts, radiators, connecting rods, magnetos, coils, carburetors, wheels, hubs, rims, springs, and 50 to 75 per cent off the manufacturers' list price.
OUR GUARANTEE.
YOU MUST BE SATISFIED. Any article purchased from us which does not in your opinion, give satisfaction or fit can be returned to us at our expense, and YOU WILL BE CHEERFULLY REFUNDED.
FREE!
Write for new catalogue, listing parts and accessories. We can save you money. Write for it today to nearest office. If not of use now, keep it on hand for future reference.
BETTER SERVICE.
Our big business has been the result of giving immediate attention to all orders, no matter how large or small. We can fill your order and have it in the expressman's hands in 4 hours after it reaches our office. Write, wire or phone.
Open Sunday afternoon.

ACCESSORIES, PARTS, ETC.

AUTO TOP ROOF COVERS SAVE YOU two-thirds price of new top; tailored to fit any car; easy to apply; $6 to $15, parcel post paid; seat covers, $5 and up; catalogue and samples free.
S. & H. TOP CO.,
426 Hunt st., Cincinnati, O. (c99)

BOSCH MAGNETOS

And all other makes; generators and starters repaired; satisfaction guaranteed. MAGNETO REPAIR CO., 3132 Locust st. (c99)

SPECIAL SALE OF FISK SECONDS

At lowest prices in the city: 30x3, 30x3½; 32x3½, 32x4, 34x4, 34x4½, 36x5, all first-class, high-grade fresh stock.
Single-barrel tire pumps, $125; double-barrel pumps, $1.75; triple-barrel pumps, $4.50.
Head lamps, $2.50 up, all sizes; side lamps $2; tail lamps, $2; spotlights, $2.85; all sizes of wire.
Motor-driven horn, $2.50; hand horn, $2.
Spark plugs, 25c. Inner tubes, 35 per cent off list.
AUTO PARTS CO.,
4116-18 Olive st., 2206 Locust st.

Motorists Attention

All strictly new, fresh stock, made of high quality rubber and fabric, from the foremost tire manufacturers. Here are a few of our special prices:

Size.	Plain.	Nonskid.
30x3	$ 6.00	$ 6.00
30x3½	8.50	10.00
32x3½	10.00	11.50
33x4	14.00	15.00
34x4	14.00	15.00

All other sizes accordingly. See us before you buy.
RELIABLE AUTO TIRE CO.,
Bomont 1490, Central 151. 3117 Locust st.
Mail orders promptly filled.

AUTOMOBILE
Gears
All kinds for all standard makes of cars just received: 8-ton gears axle and transmission shafts.
Bring your old gears and shafts and let us match them.
Discount to Dealers
AUTO PARTS CO.
4116-18 Olive St., St. Louis, Mo.

GET YOUR AUTOMOBILE PARTS FROM
MaxwellBros.
The Largest New and Used Parts House in America.
50% to 75%
Off Manufacturers' List Price
We have in stock parts for most any make auto. Our slogan is "We undersell Them All."
Our stock consists of motors, transmissions, axles, crank shafts, crank cases, cylinders, camshafts, transmission cases; everything for the automobile. Below is a partial list of cars for which we can supply all parts:
Chalmers, 1909 to 1913
Chalmers 30—F. R. M. 30-40—Master 6.
Studebaker—Garford
E. M. F. 30—Flanders
Dorris 1906 to '09.
Peerless, 1906 to '13.
Stoddard-Dayton
Cole 4-50, 1913; 6-1913; 30-1912; 40-1914.
Marmon 1909 to 1912
National '10 to '13.
Franklin '06 to '11.
Hupmobile, '09 to '13
King '11, '12, '13.
Paige 25-26.
Stevens-Duryea.
Midland, Wayne, Mitchell, '06 to '14
Thomas, all models
Great West, R. & H.
Oldsmobile Special
Limited-Autocrat-Defender 42 and 43
American 30 and 40
Reo 1908 to 1913
Glide—Warren
Locomobile-Knox
Interstate-Jackson
Abbott Detroit
Courier-Glide

If we don't please you we will give you your money back.
AUTO SPRINGS—All types, $2 up.
MAGNETOS—$10 to $32.50.
BEARINGS—$6c to $7.
CONNECTING RODS—$2 to $9.
Don't buy auto parts before getting our prices, no matter what you need. WRITE US FIRST.
GUARANTEE—Every part we ship is carefully examined or tested and nothing but the very best is shipped out.
MAXWELL BROS.,
5931 Olive st. St. Louis, Mo.

FOR QUICK SERVICE
Come to AUTO PARTS CO. 4116-18 Olive St., St. Louis, Mo. for All the Following Makes of Cars
SAVE 50 TO 75%
BUICK, Models 10-17-19-25-29-27-14-30-40.
CHALMERS, Models F-K-M-30-36-40.
OVERLAND, 38-42-52-59-69-80-49.
CADILLAC, Models 1909-1910-1917.
MAXWELL, Models A-AA-AB-D-K-L-G-22-Mascotte and Special-2.
MITCHELL, Models T-R-K-H-S 6 cyl. 1912 6 cyl. and 1915.
STUDEBAKER, Models EMF 30, Flanders 20-4-14—1915-25 and 1913-25, American Scout.
Auburn, 1911 and '12, Bergdoll, Chase, Courier, Cole 30, Crow Elkhardt, Dorris, Elmore, Everett 30, Glide, Garford, 30 and 40, Jackson 35 and H, Jeffery, Krit, Lozier, Marion 1912, Meteor, Midland, Marathon, Moon, National, Ohio 1910, Oakland 25, 35 and 40, Olds, Paige 25, Perry, Peerless 1911, Premier 6, Packard 1907 to '10, Rapid Truck, Regals 1909 to '14, Rambler, Reo 1910 and '11, R. C. H., Studebaker 35, Staver 1913, Stutz, Stoddard-Dayton, Velie, '10-40 and '13, Cole 1912 and 1913, Imperial, Palmer-Meyer, Cutting, Rider-Lewis.
If you're the man who appreciates first-class merchandise that will stand up—A1 serviceable parts; if you want your order shipped out the same day received—and have it filled correctly; if you're the man who wants his money back without any trouble when dissatisfied with the goods—THEN YOU'RE JUST THE MAN WE WANT.
We're equipped to handle your order to your entire satisfaction.
OUR PARTS GIVE SAME SERVICE AS NEW PARTS.
BIG BARGAINS in Motors, Parts, Accessories.
We have a large stock of engines and will trade engines with you.
PRESTO TANKS, BEARINGS, any size "B," filled. make 50c to $5.
$8. Timken, $1 to $4.
Send old sample
NEW PISTON RINGS, 25c each. CYLINDERS, AI CONDITION, almost any car.
REAR AXLES, complete, $20 to $45. WHEELS, $1.50 to $5. Any size or style.
BOSCH MAGNETOS, $20 to $25. Springs, $1.50 to $2.50. Spring leaves, 25c to 50c.
RADIATORS, $12 to $20, all kinds. (Give length and width.)
C A R B U R E T O R S, any make, $3 to $15. (Give year and model.)
We tear down old cars for parts; we throw away all worn-out and unserviceable parts and save.
ONLY GOOD SERVICEABLE PARTS.
IF YOURE IN A HURRY
Just take your parts book of your car and deduct ¼ of the price in there and write, wire or phone us the order. We will ship parts the same day your order is received.
THE AUTO PARTS CO.,
Incorporated.
4116-18 Olive St., ST. LOUIS, MO.
325 West 2d St., DAVENPORT, IA.

AUTOMOBILES

ACCESSORIES, PARTS, ETC.

AUTO TOPS
Seat Covers. Cushions.
Made to order and repaired.
Wm. Rutgers, 1603 Lafayette. Sidney 992.

FOR LEAKY CYLINDERS
Get the Ever-Tight piston rings; will guarantee compression; made in all sizes; price list mailed on application. Ask your dealer.
EVER-TIGHT PISTON RING CO.,
1424 Chestnut st., St. Louis, Mo. (c99)

TIRES
WHILE THEY LAST.
Limited Number of STANDARD MAKES.
30x3 NONSKID, $7.00
30x3½ NONSKID, $9.00
33x4 PLAIN, $14.00
34x4 PLAIN, $14.00
Other Sizes Accordingly.
RED TUBES
30x3 ..... $2.00
While they last.
Mail Orders Promptly Filled.
Independent Tire Co.
3150-52 Locust St.
Phones: Central 619, Bomont 379.

DEALER WANTED
DEALER WANTED
TO REPRESENT
FORD TRUCK ATTACHMENT
FORD TRUCK ATTACHMENT
THE CAMELFORD
THE CAMELBACK
$40 F. O. B. CHICAGO.
The only truck attachment converting the regular Ford into a 1-ton truck for $40. Is doing the same thing that other form-a-truck devices are doing for $350; in daily use by thousands of firms all over the country; live prospects everywhere; great money-making proposition for reliable party.
MAREMONT MANUFACTURING CO.,
SOLE MAKERS.
916 S. WABASH AV., Chicago.

TIRES
Factory Seconds and Slightly Blemished
STANDARD BRANDS
Kelley-Springfield, Goodyear, Knight, Republic, United States, Fisk, Hartford, Horseshoe, Defiance, National, Lee, Marathon, Firestone, Empire, Portage and many other brands. We also carry many brands of guaranteed first-grade tires that are now selling at a trifle more than seconds; also Knight pure gum tubes, all sizes, at half list price.

30x3½, P. and N. S.	$8	to $12
32x3½ " "	$9	to $13
33x4 " "	$10	to $15
34x4 " "	$10	to $16

All other sizes at above corresponding prices, according to size. We also have on hand several hundred slightly used tires, all sizes, taken off dismantled cars.
We buy autos regardless of condition.
Mail orders given prompt attention.
Special discount to dealers.
Open evenings till 9.
UNIVERSAL TIRE CO.,
3216 Locust st.
Bomont 1660—Cent. 797.

BICYCLES AND MOTOR CYCLES

WANTED

BICYCLE Wtd.—Slightly used, cheap. Box 306, De Soto, Mo.
BOY'S BICYCLE Wtd.—Good condition, 4271 Wyoming.
SIDE CAR Wtd.—For Excelsior motor cycle; cheap for cash. 7825 Ivory; Riverside 71.

FOR SALE

BICYCLE—For sale, new tires,

MACHINERY

FOR SALE

MISSOURI OIL ENGINES.
Save their cost in a year's run; use 5c fuel oil instead of 20c gasoline; no batteries, wires, switches, spark plugs, carburetors or magnetos; start easier, runs smoother. Missouri Engine Co., 2800 N. 11th. (c99)

LARGEST STOCK OF NEW AND REBUILT iron and wood working machinery, Sheet metal working machinery, Motors, engines, boilers, Sawmills, pulleys, shafting, Belting, etc., in St. Louis. Call and examine our stock.
BROWN-McDONALD MACHINERY CO.,
2323 N. 9th st.
Phones: Central 1763; Tyler 3301. (c99)

REBUILT WOODWORKING MACHINERY

Jointers, band saw, planers, combination rip and cut-off saws, 30" and 48" triple drum sanders, molders; all up-to-date machines; bargains if you can use them. Write for prices and illustrations. Address
HALL & BROWN WOODWORKING MACHINE CO.,
1913 N. Broadway, St. Louis

Teuscher & SON MACHINERY SUPPLY CO.
527 N. 2d St., St. Louis, Mo.
Main 2480. Central 6323

$50,000 STOCK OF
NEW AND USED PULLEYS, SHAFTING, HANGERS AND EVERY DESCRIPTION OF POWER TRANSMISSION MACHINERY.
Leather, Rubber and Canvas

BELTING

DIL. DIL. DIL.

CLOTHING

WANTED

CLOTHING, CASTOFF, Wtd.—Men's; best prices. L. Sol, 1406 Cass. Tyler 2853. Central 8151R. (c14)

CLOTHING Wtd.—Pay highest prices. See Nesenthal, 3574 Olive. Bomont 3721 or call at store. (c6)

CLOTHING—20,000 suits, ladies' dresses; ship Montana; pay up $25. Del. 865, For 767; auto call anywhere. Montana Clothing Co., Gelber, 4426 Page. (c8)

CLOTHING Wtd.—Will some lady who has some clothing of good quality to dispose of sell same to one badly in need of suit, coat, waists; size 40; no dealers. Box K-315, Post-Dispatch.

BIG cash prices paid for all kinds of men's old clothes.—Delmar 3071R. (c)

HELLER pays good prices for ladies', gents' clothing, evening dresses. Postal. 2807 Wash. Bomont Central 488.

RAINCOATS—Adults and children's; samples and discontinues; we must dispose of same regardless of cost. Pelican Rubber Co., 717 Lucas av. 3d floor. (c7)

BUYER of secondhand clothes, ladies' and gentlemen's; pays highest prices. Lindell 4422R. 13 double. Appelman, 3329 Whittier. (7)

GREEN'S pay good price for men's second-hand clothing. 711A N. 6th st. Olive 4649. (c62)

MEN'S CLOTHING Wtd.—Highest price paid. Lindell 5082. 3520 Olive. Sandberg. (8)

WEINFASS will pay your own price for ladies' and gents' castoff clothing. 2807 Easton. Bomont 488. Central 4896.

A HIGH PRICE FOR CLOTHING.
For Texas shipment; 25,000 castoff men's suits, overcoats, pants, shoes, dresses; pay up to $25; don't sell your old clothes; we ship. TEXAS SHIPPING CO. 926 S. Vandeventer. Grand 3231. Delmar 50R. (c8)

FOR SALE

CLOTHING—Spring and summer suits and overcoats, very cheap; all sizes. 711 N. 4th st., 2d floor. Olive 4649. Green. (c57x)

CLOTHING—For sale, ladies' classy sample suits and dresses, $10 up. Berman Ladies' Tailoring Co., 3d floor, Mermod-Jaccard Bldg.

CLOTHING—Men's and women's apparel for sale. Lindell 5742. 4256 Washington bl., 2d floor. (c)

COAT—For sale, $3; black broadcloth, $7; man's large suit, velvet hat; girl's clothes, dresses, etc. 5100 Cabanne.

COAT—For sale sealskin coat, $15; brown silk, $3.50; Green jersey suit, $8; hats; red evening gown, cut trimming, $10; ponyskin coat, fine quality cuffs and muff to match, $25; lynx muff, blue silk skirt, kimonas, boudoir caps, centerpieces, steins, stockings, mats, lace curtains, man's large-size shoes, suit, corduroy trousers, overcoat, mackinaw, shirts, collars, 16½; 2-year boy's clothes, shoes, Kiddy Kar, rocking horse, go-cart, wagon, toys, gas stove; articles 10c up. Monday, 4948 Parkview pl., one block south Forest Park bl.; Taylor car.

DRESSES—For sale; serge and crepe de chine dresses, white chinchilla coat, 4336 Duncan av. Lindell 4041W. (c)

DRESS—For sale, new serge, almost new; size 36; blue; silk almost new, size 36, $5. Call 5252 Delmar.

DRESS—For sale, silk marquisette, size 38; blue georgette crepe waist, hat. Cabany 2098R. (c)

FURS—For sale; handsome Hudson seal set, never used; worth $75; will sacrifice for $20. Box E-157, Post-Dispatch.

MEN'S SUITS—Cheap.
Raincoats—Ladies' and children's from $1 to $4 each.
Railcoats—Men's, $2 each.
Wm. G. Willard, 316 Chestnut st. (c)

MINK SET—For sale; like new; coat $125; set, $80. 3111 Easton av. Grand 4056. (c)

OVERCOAT—For sale; man's gray; size 40; like new. Call Forest 2822.

SUIT—For sale, United Railways suit, brand-new, bargain; size 34. 1808 Cass.

SUIT—For sale, checked, ladies' size 36, new, $5. Call Monday, 3515 University. (c)

SUITS—For sale, gents' practically new; size 36. 1708A Bacon. (c)

SUIT—For sale, a plain tailored suit, perfectly good, cost $40; sell $7.50; size 36. Lindell 5256. 4256 Washington; Mrs. Wray. (c)

SUIT—For sale; beautiful; sacrifice $4; also overcoat and suit, size 38; leaving city. 2038 Cook.

SUIT—For sale, stylish new dark green young man's suit, size 35; $10; sweater, hat. 3853 Shenandoah. (c)

WINTER COAT—For sale; large fur collar and muff. 5578 Clemens, Apt. A.

ASK me about weekly payment tailoring proposition. Frank Yawitch, 1969 Franklin. (c62)

HERRE—Don't throw your old suits away, bring them to us; we will allow you $5 or more as part payment on your new suit. We make the best suits in the city for $20. S. & Z. Herre, 7 Hoffman The Tailor, 2341 Olive st., near Jefferson av.; union shop. Open Sunday till noon. (c)

MRS. J. MILLER buys and sells ladies' and gents' slightly worn street and evening clothing. 1322 Olive st. Jewelry bought. Olive 1243.

DEPOSIT "frequently" and "freely" your "dough" at the "Drummers' Sample Clothes Shop," where your "bank roll" will "double duty" itself. These fine garments are made by the manufacturers for "display" or "modeling" purposes for their traveling salesmen. Of course, they are made much better than the regular goods. After they show them off we buy them at a big discount. You save the difference. We give you the benefit of our immense buying capacity, eliminating all unnecessary expense, such as "high rents," credit accounts. This policy enables us to save you $5 to $10; pants, $1.95 to $3.95; 90 suits, $10 to $15, all sizes and colors; the newest 1917-1918 models and materials. Also 50 "tailor-made" coat up to $30; our price, $16.50 to $19.50.
"THIS PLACE TO BUY CLOTHES."
526 S. Jefferson, near Chouteau.

WE are baking it pretty "soft" for the "hard" guy who is always "short" on the "long" green and "close" to the shore. You will have no trouble then of getting by. We have saved thousands of dollars for the clothing-buying public. We are making it possible for you to wear two and three suits a season at the price of the customary one by purchasing our uncalled-for garments from our cleaning department; garments are tailor-made and from the best manufacturers; 100 suits, all sizes and colors; some silk-lined; $15 to $20; now $5 to $10; vest, English and plain models, $3 to $4.50; coats $1.50 to $2.50; coats $1.50 to $3.50. Uncalled-for Stetson hats, 95c. Open Sundays until 6 p. m. Abrams Cleaning and Dyeing Co., 3d floor, rear, 3959 Chouteau. Mail orders filled. Both phones. (c)

JEWELRY—WATCHES

DIAMOND RING—For sale, ¾-karat, beautiful white stone. Call today. 4062 Evans.

DIAMOND RING—For sale, ½ karat, white, beautiful stone; sacrifice, $25. 1612A S. Jefferson av.

DIAMOND—For sale, large, $310; earrings, pledged $50; several others. Box F-260, Post-Dispatch.

DIAMOND—For sale, 1-karat, $135; ½-karat, $60; 1 pair earrings, ¾ karat each, $35. 2418 N. Broadway; Tyler 2479.

PAWNBROKER—For sale, diamond stud, pawned $36; ticket, $7.50; can't redeem. 1612A S. Jefferson.

TIEPIN—For sale, diamond, very classy. Forest 3735.

CASH paid diamond, pawn ticket; diamonds bought outright. 108 N. 15th. Central 8309R. (6)

WATCH—For sale; I have 21-jewel Elgin, 8 adjustments, gold case and chain; a $60 outfit will sell cheap. Call 1313A N. Jefferson.

GOLD AND SILVER

BEST price paid for old gold and silver. Aldon Jewelry Co., 213 N. 14th. (c60)

HIGHEST price paid for jewelry, old false teeth, $3 to $10. Miller, 4 N. 12th, st. (8)

CASH paid for gold, silver, platinum; up to $20 for old false teeth; money to loan. Miller's, 1322 Olive. Phone Olive 1243. (c8)

GOLD AND SILVER Wtd.—Old broken jewelry, false teeth. Open Sunday to 5 p. m. 3126 Easton av.

BEST cash price old gold, silver, platinum, Victrolas, records, musical instruments. H. Miller, 3 N. Broadway (no branch store; or auto will come. Central 3275, Olive 5471.(8)

CASH paid old gold, silver, platinum, diamonds, old or broken false teeth, with or without gold; kodaks, used records, musical instruments, Victrolas. S. Smith & Co., 513 N. Grand, opp. Metropolitan Bldg. Lindell 1720. (c99)

FALSE TEETH, OLD GOLD, PLATINUM.
Owing to shortage of certain materials used in the manufacture of false teeth we are in a position to pay the highest cash prices for any kind of false teeth, no matter how old or how badly broken; single plates or full sets with or without gold; we also buy old dental bridgework, gold crowns, broken or old gold jewelry, silver and platinum. Out-of-town patrons are requested to mail us any of the above mentioned articles and we will send cash by return mail, subject to your approval. Mail or bring whatever accumulation you have at once to S. Smith & Co., 513 N. Grand av., opposite Metropolitan Bldg. Grand and Olive. Phones, Delmar 2403R; Lindell 1720. (c99)

SAFES

SAFES—For sale; new and old. Weis & Co., 1005 Market st. (c)

SAFE—For sale, double door, in perfect condition, cheap. 1005 Market st. (c)

SAFES Wtd.—1 large, 1 small; state size and price. Box A-24, Post-Dispatch. (c83)

SAFE—For sale, good size, splendidly built, fireproof. Johnson-Layne Coffee Co., 4th and Elm. (c62)

SAFES—Cummings Safe and Fixture Co., 104 N. 10th st., sole agents Herring-Hall-Marvin Safe Co.; new and secondhand safes; safes hauled and repaired. (c99)

SAFES—Hall and Victor; fire and burglar-proof; lowest prices; new and secondhand. Safes opened and repaired. Largest dealers. Howe Scale Co., 409 N. 4th st. (c8)

VAULT—10 feet high, 11 feet deep, 5 feet 6 inches wide; intact; sheet steel; double fire and burglar proof doors; from the old Franklin Bank building; can be seen at 718 N. 2d st.; bargain. (c62)

STORE AND OFFICE FIXTURES

BAKERY FIXTURES—Now set, cheap. Box G-119, Post-Dispatch.

BAKERY OUTFIT—For sale, counters, shelving, oven, showcases, tools; first-class condition. 900 S. 3d.

BUTTER BOXES—For sale, computing scales, cash registers, fruit cabinets, display counters. 716 N. Seventh. (c)

BUY and sell your store and office fixtures from Original Globe Fixtures Co., 716 N. Seventh.

CIGAR CASE Wtd.—One 8-foot floor cigar case; one 10-foot floor dry goods showcase. Lindell 5778.

COUNTER—For sale, 14 feet long; bulk-head sash plate, glass door, 3x8. 5821 Iowa.

DESK—For sale, roll-top, $12, and chair, $2. 2801 Cass av.

DESK—For sale, roll-top; check protector; bargain. Forest 5758M. 4927 Page.

DESK—For sale; one flat top and 4 chairs; an excellent bargain; $35. Phone Cabany 4104R. (c)

DESKS—For sale, several small and large, roll-top and flat top; oak; and chairs; no dealers. 2218 Pine st.

DESKS—Roll top, 10 to pick from and several flat desks, office chairs and large office tables; will sell at very low prices. Levy Bros., 311-13-15 S. 14th st.

FIXTURES—For sale, lead glass wall case and counter fixtures. 2014 Lemp.

FIXTURES Wtd.—Butcher; state what you have, price. Address Butcher, 3603 Evans.

FIXTURES—Meat and grocery, and tools; building for rent in which they are; good location; will sell at once. E. J. Fotz, West End Collinsville Market. Kinloch 3L

FLOOR CASES—For sale, ribbon cases, notion cases, wall cases; cash registers. 716 N. Seventh. (c)

OFFICE PARTITIONS—For sale, railings, etc.; can be seen at 320 S. Broadway. (c6)

REFRIGERATORS—For sale, for butchers, grocers, hotels, restaurants, etc.; made in St. Louis, in our factory; also several used refrigerators at bargain prices. Write for catalogue. Hussmann, 911-913 N. Broadway.

RESTAURANT FIXTURES—For sale, 1806 Park.

SHOW CASE—For sale, 12-foot plate glass; as good as new. Call La Salle Candy Shop, Broadway and Olive.

SHOW CASES—For sale; a lot; 2 counters and 2 counter round top showcases. 4739A Easton av. (c7)

SHOWCASE—For sale; also billboard, reasonable. 3324 Washington.

SHOW CASES—For sale, 6-glass, 1 notion, 1 shirt, 1 furnishings, 1 ribbon and 2 dress goods. T. E. Bayer, Clayton, Mo. Phone Bell Hanley 141W (7)

SODA FOUNTAINS—For sale; butcher boxes, cash registers, desk and office chairs. Globe Store and Office Fixture Co., 308 N. 7th st.; Main 78, Central 4796L. (c)

STORE FIXTURES—For sale, and plaster parts in foregrounds, for window display. Skelton Tailoring Co., 310 N. 6th st. (c)

TYPEWRITER DESK—For sale; single pedestal; also chair; like new; $20. 1284A Hodiamont. (c)

VICTROLA Wtd.—Will exchange my Fisher piano; call any day. 4256 Delmar.

WALL CASE—For sale; 12 feet long, 7 feet high; sliding doors. Forest 6516.

FREE—ELECTRIC IRON OR TOASTER—FREE

For one week only will wire 5 rooms and furnish fine fixtures for $42.65; time if wanted. COLUMBIA EL. CO., 1109 Pine st.

We Make and Sell Only
National Cash Registers and Credit Files
Lowest prices. Small monthly payments. No interest charges. Written guarantee. Old registers repaired, rebuilt, bought, sold, and exchanged.
E. C. AYLIFFE, Agent
The National Cash Register Co.,
1011 Olive St.
Phone Olive 2770 Kinloch Central 3125
(c80)

TYPEWRITERS

MULTIGRAPH—$700, like new, only $250; completely equipped for form typewriting and high-grade printing; operation simple; further details cheerfully given; will take typewriter as part payment. Box E-62, Post-Dispatch.

ROYAL L.—For sale, call Sunday morning or evenings. 4968A Fountain.

STENOTYPE—For sale; new and in perfect condition; reduced price for quick sale; for particulars, call Lindell 2485R.

TYPEWRITER Wtd.—Good condition; cheap; state make and price. Box F-270, P.-D.

TYPEWRITER—For sale; Monarch visible; very cheap. 819a Franklin. (c)

TYPEWRITER—For sale, Underwood, $25; bed, dining furniture, rugs, desk, bookcase. 4191 Washington.

TYPEWRITER—For sale, Underwood, used slightly; must sell; advise quick. Box K-317, Post-Dispatch.

TYPEWRITERS—For sale, Monarchs, L. C. Smith, Remingtons, Royals, Oliver, in good condition; cheap. Kelner, 215 S. 14th st. (c)

TYPEWRITER—For sale; Underwood, latest model; used few times; cheap. 4175 Washington av.

TYPEWRITERS—Selling all makes; complete line; repairs, rentals. Union Typewriter Exchange, 111 N. 9th st. (c39)

TYPEWRITERS—Selling any make; repairs, rental. Fletcher Typewriting Co., 321 Holland Bldg., 211 N. 7th st. (c55)

TYPEWRITERS—For sale; latest model, factory rebuilt Underwood; at less than one-half first cost; samples now on exhibition. Mr. Albright, 1114 Jefferson Hotel.

TYPEWRITERS—For sale; factory rebuilt Underwood, $35 to $55. Other makes, $10 to $60. Rentals, 4 months, $5 upward. St. Louis Typewriter Exchange, 211 N. 10th st., Main 1162, Central 4889. (8)

TYPEWRITERS—For sale, Underwood; large stock factory rebuilt machines; $45 instead of $100 for late models; can be rented 6 months $12; all rent applied on price. St. Louis Typewriter Exchange, 211 N. 10th st.; Main 1162, Cen. 4889.(7)

VISIBLE Oliver typewriters, late back-spacer, $100 models, $25 cash or $30; $3 cash, $3 per month. St. Louis Typewriter Exchange, 211 N. 10th st. Main 1162, Central 4889. (7)

TYPEWRITERS RENTED.
Nonvisible, 4 months, $5; visible, 3 months, $7. Initial payment applies if purchased.
AMERICAN WRITING MACHINE CO.,
Main 4413, Cent. 1218. 607 Pine st. (c)

$49 Brand-new, latest model Oliver 9; fully guaranteed; standard keyboard; exactly the same machine used by largest industries; direct from factory; former price $100; before getting even a secondhand, rebuilt or rental machine, investigate latest Oliver plan to save $51. Easy payments if you wish. Telephone or call Oliver Typewriter Co., Mr. F. H. Baier, 638 Century Bldg. Chestnut, Main 2966. Kinloch, Central 2781. (c62)

HORSES AND VEHICLES

WANTED

HORSES Wtd.—Old and useless. Delmar 3901J. (c)

HORSE Wtd.—Large horse, dump cart and harness. Call at once. 3258 Delaware.

HORSES Wtd.—$2 paid for useless and dead horses and cows in the county. Riverside 1826. Call at once. (39)

HORSE Wtd.—For its feed; will buy if suited; must be cheap. 4751 Alabama. Victor 2578R. (c)

HORSE Wtd.—To buy horse, wagon and harness; must be good and cheap for cash; give full particulars in first letter. Box F-348, Post-Dispatch.

SPRING WAGON Wtd.—Truck gardener wants spring wagon for marketing tomatoes. Box K-326, Post-Dispatch.

VEHICLES Wtd.—New and secondhand; horses, ponies, harness, new or secondhand; no charge for storage, drayage, washing; 29 years on this line. 1120 S. 14th.

WAGON Wtd.—To buy patent dump wagon. Address 6553 Odell.

FOR SALE

ARMY SADDLE—For sale, and saddle-bag, tan, regulation; new cost $55. 5898 Cabanne.

BAY MARE—For sale, fast; storm buggy and harness, $100. 4712 Florissant.

BUGGY—For sale, storm buggy and harness. 1921 S. Jefferson.

BUGGY—For sale, storm buggy, rubber tired in good order; cheap. 1030 Franklin.

BUGGY HARNESS—For sale; $5; single wagon harness, $6. 4614 Bell.

BUGGY—For sale, fine storm buggy and manure cart, cheap. 912 N. Main st.

BUGGY—For sale, Reed willow gray; good as new. Call Sunday or Monday, 4257 Lee.

BUGGY—For sale, or will trade for ancona or other good pullets, storm buggy, horse and harness. 4119 Cook av.

CARRIAGES, ambulances, undertakers' wagons, first call buggies, 7 broughams, with harness, $50 up; all have lamps, oil cans and in fine condition; rubbers, good runabouts with harness, $20 up; rubber-tired carts, exercising, breaking and track, $7 up; 10 saddles, horn, English army or McClennon; bridles, $5 up; surreys $20 up; storm buggies $10 up; 30 sets harness, single buggy or surrey, $3 up; double carriages $10 up; wagon, single, $5 up; 25 livery coats, $1 to $2.50 up; number of shafts, extra bridles and all odds and ends of harness used by J. W. Warnock Livery and Undertaking Co., 2651 Lafayette av.; can be seen and bought at 119 S. 14th st. Open Sunday.

DIRT WAGON—For sale; best double harness, horse, coal wagon. 2001 Madison.

EXPRESS WAGON—For sale; horse, harness and license; bargain; $95; have a machine. Call Tyler 1135. (c7)

FARM WAGON—For sale, single; also double harness; bargain. 1916 Fifth st., Madison, Ill.

FURNITURE CAR—For sale; two-horse, at your own price. 2406 Lemp av. (c)

GROCERY WAGON—For sale; in good condition; cheap. 2821 Geyer av., in rear.

HARNESS—For sale; brass-mounted, double, $18; single harness, $8. 2714 Sheridan.

HARNESS—For sale; 5 horses, mares and mules, cheap; ice company. 1821 O'Fallon.

HARNESS—Selling out; double and single; all good ones; cheap. 1435 Hodiamont.

HARNESS—For sale, 50 sets double used harness; 7 sets single. 2011 Biddle st.

HARNESS—3 sets double; 1½-inch trace to 2¼-inch; two have heavy brass-trimmed; set, double carriage; collars all complete; 35 sets single buggy and wagon. 119 S. 14th st.

HARNESS—For sale, 35 sets single buggy, $15 up; 15 sets wagon, $5 up; collar; sets double carriage, $10 up; also double farm or transfer use, $10 up; 10 breast collars, ex., $1.25 up; collars, 25c up; 25 livery coats, $1 to $2.50 each; 25 saddles, $2 up; 15 pair shafts, 10 poles. 119 S. 14th st.

HORSES—For sale; sorrel. 2923 Texas.

HORSE—For sale; and wagon. 1044 Sutter.

HORSE—For sale, $75. 5119 Delmar bl.

HORSE—For sale. 3309 Cherokee.

HORSE—For sale; bay. 1432 N. 22d st.

HORSES—For sale; apply J. Hahn Bakery Co., 2901 S. 7th.

HORSES—For sale; 2 good; top wagon, harness; have no room. 5523 Old Manchester.

HORSE—For sale. Aalco Laundry, 3709 Olive. (c)

HORSES—For sale, mares, $25 to $65. Cannon, 2526 N. Vandeventer.

HORSE—For sale; and rubber-tired surrey; top and side curtains. 2242A S. Jefferson.

HORSE—For sale; fine driving. Apply 1522 N. Garrison av.

HORSES—For sale; team, 2800 pounds, $75. 1921 Gratiot st. Central 9812R.

HORSE—For sale, blind, sound, fast, $20; runabout and harness. 3447 Arlington av.

HORSE—For sale, four heavy draft horses. 4134 Gratiot.

HORSE—For sale; bay; storm buggy, runabout, harness; cheap. 2628 O'Fallon st.

HORSE—For sale, good; harness and wagon, cheap. 718 Shenandoah.

HORSE—For sale, good saddle horse, sorrel, cheap. 4004A Kennerly.

HORSE—For sale, good, and top wagon; cheap; using truck. Inquire 1819 Sidney.

HORSE—For sale; good, sound, fast; top wagon; cheap. 1115 N. Sarah. (7)

HORSE—For sale; big, strong. 3204 Chippewa.

HORSE—For sale; buggy, harness; $125. Forest 3668R; 4974 Lotus. (7)

HORSE—For sale, big black, 1500 pounds; cheap. 2525 Madison.

HORSE—For sale, and wagon. 4159 Aganus.

HORSE—For sale; wagon and harness, $75. Apply Krug, Main and North Market.

HORSE—For sale; medium size; young; good worker; must sell at once. 3343 Nublette.

HORSES—For sale, draft and light delivery horses. 1903 Sidney st. (7)

HORSE—For sale; harness and 3 wagons. 4419 Hunt av. (c)

HORSE—For sale, suitable for farm or city. Apply 4717 S. Compton.

HORSE—For sale, cheap. 3856 Cote Brilliante av.

HORSE—For sale, good, sound work horse, cheap; must be sold today. 5218 Idaho av.

HORSE—For sale; good work or delivery; $35. 2904 S. Jefferson av.

HORSES—For sale, 2 horses and 1 mule. 222 Lemay Ferry Rd.

HORSE—For sale, cow, heifer, chickens, all kinds of farm tools. 4657 S. Grand.

HORSE—For sale; harness and wagon. Apply at 3813 Penrose st. (c)

HORSE—For sale, cheap. 3913 St. Ferdinand av.

HORSE—For sale; buggy and harness; cheap. 1600 S. Broadway.

HORSES—For sale, three. Apply Anchor Laundry, 2019 Lucas. (c)

HORSES—For sale; 1 large, 1 small; cheap. Call 1028 Franklin.

HORSES, MARES—For sale, 4; double harness and mud wagon, by widow. 1415 Olive.

HORSE—For sale; spring wagon, harness and surrey. 6854 Gravois av. (c)

HORSE—For sale; good horse for delivery work; cheap. 2131 Locust.

HORSE—For sale; wagon and harness; $40, cash or time payment. 2821 Geyer, rear.

HORSE—For sale, good delivery, $20, and spring wagon; cheap. 4224 Evans. (c)

HORSES—For sale, 2 good, 7 years old. 3911 Marine av.

HORSES—For sale, 2 good; cheap. 5801 Cote Brilliante av.

HORSE—For sale, and mare; strong and lively; $45 each. 2318 Randolph.

HORSE—For sale, 8 years old; wagon and harness. 2118 S. 11th, rear.

HORSES—For sale, good big team and one black horse and wagons, replacing with machine. 1854 S. 11th st.

HORSE—For sale; 6 years old; sound; city broke; good for any purpose. Call 4468A Olive. (c)

HORSES—For sale, several good delivery horses and wagons; reasonable if sold at once. Apply Model Laundry, 2907 Pine. (c)

HORSE—For sale, harness, wagon and fine surrey; a bargain. 5226 Grace. Riverside 1497R.

HORSES—For sale, 2; and one mule; cheap; come and give your own price. 4908 Alcott.

HORSE—For sale, young chunky horse; suitable for any work or delivery; brass mounted harness; all $45. 2935 Thomas.

HORSE—For sale, at a bargain, 6-year-old horse; good condition; also harness and furniture wagon. 2800 Franklin av.

HORSE—For sale; 1 set double harness and spring truck, coal wagon. 3816A Forest Park bl.

HORSES—For sale, 3; will sell cheap; too small for our work; in good condition. Clarence and Natural Bridge. (c)

HORSE—For sale, gentle gray horse, 10 hands high; wagon, harness; reasonable. 2911 Gravois av.

HORSE—For sale, good big horse, top wagon, heavy harness; must be sold today. 1928 Kennett pl.

HORSES—For sale, 1 team horses, 1 barrel wagon and harness; owner bought truck; bargain. 3518 S. 2d st.

HORSES—For sale, and mares, 10 good workers, $35 to $75; peddling wagon, $25. 2113 S. 7th st.

HORSES—For sale; heavy draft, 1 pair of large mares. Langan-Taylor Stable, 3128 Park av. (c)

HORSE—For sale, good sound delivery or farm horse. Eureka Express and Coal Co., 4437 Easton.

HORSE—For sale, and wagon; cheap; going out of ice and coal business. 4483 Anderson.

HORSE—For sale, good 6-year-old horse, spring and harness, $75 if sold at once. 3231 Vista.

HORSES AND VEHICLES

FOR SALE

HORSES—For sale; first-class driving; single or double; also good carriage team; reasonable. G. Backers, 4438 N. 20th st. (c)

HORSE—For sale, fine roan, 7 years; top wagon, side curtains, nearly new, and harness, $85; horse worth money alone; will separate; bargain. 1024 Arsenal.

HORSE—For sale, and wagon, $200; will sell separate; fast horse; fine for driving or delivery. Call Sunday or Monday afternoon. Wm. Sansone, 1106 N. 10th.

HORSES—For sale; and mules; teams, harness, stake wagons, coal wagons, buggies and good will of hauling business. Box F-7, Post-Dispatch.

HORSES—For sale, three fine, gentle workers, 15 to 16 hands; fine for delivery wagons or buggies; $25 up; city broke; harness, wagons to match. 119 S. 14th st.

HORSE—For sale, good; harness and rubber-tired storm buggy, cheap; also fastest pacing pony in the city. 5072 Arsenal. Victor 2274X.

HORSE—For sale, spring wagon, rubber tire runabout and harness cheap; will sell together or separately. Delmar 3132X. 1111 S. Newstead. (c)

HORSE—For sale, good, stout, honest work horse, $18; also strong peddler wagon, $24; must sell. Call today. 2403 Cass av.

HORSE—For sale; 8 years old; black with white face and hind feet; city broke; will ride, saddle, buggy and harness included. See Cote today. 7296 Manchester.

HORSES—For sale, 2; furniture wagon; also double set of harness; first-class shape. Apply Sam Goldberg Furniture House, 1432-34 Franklin. (c)

HORSE—For sale, dandy young fat chunky horse, 6 years old, suitable for all purposes; fast traveler; good bargain; must sell. 2403 Cass av.

HORSES—For sale; gentle driving horses; 1 pair, 6-colt bay, 4-year-old; 1 pair, 6-year-old black mare; take Creve Coeur car to Fee Fee rd., walk 2 blocks south, 1 block west. Wilke's store. Fred J. Wilke, prop. (c7)

JACK—For sale or trade; jack, black with white points; measures 14½ hands; can't be beat for breeding, etc. Further information, E. Woerther, St. James, Mo.

LAUNDRY WAGON Wtd.—New or 2d-hand; cheap. Box G-420, Post-Dis. (c)

MARES—For sale, 10 large farm mares, team mules, horses. $25. 3321 Easton av. (56)

MARES—For sale, team, weight 2400; sell cheap. Phone Cabany 4104R. (c)

MARE—For sale, strong; also 5-year-old bay, cheap. 2847 Wisconsin.

MARE—For sale, medium size, wagon, buggy, harness, cheap. 1434 N. 11th.

MARE—For sale, work mare, cheap. 2818 Iowa av.; Kinloch Victor 1445.

MARE—For sale; bay; must sell; need money; cheap; $25. 3219 Arsenal.

MARES—For sale, mules, horses, harness; $10 up; all prices. 3008 Page bl.

MARES—For sale, single; also double harness; bargain, 1916 Fifth st., Madison, Ill.

FURNITURE CAR—For sale; two-horse, at your own price. 2406 Lemp av. (c)

GROCERY WAGON—For sale; in good condition; cheap. 2821 Geyer av., in rear.

HARNESS—For sale; brass-mounted, double, $18; single harness, $8. 2714 Sheridan.

HARNESS—For sale; 5 horses, mares and mules, cheap; ice company. 1821 O'Fallon.

HARNESS—Selling out; double and single; all good ones; cheap. 1435 Hodiamont.

HARNESS—For sale, 50 sets double used harness; 7 sets single. 2011 Biddle st.

HARNESS—3 sets double; 1½-inch trace to 2¼-inch; two have heavy brass-trimmed; set, double carriage; collars all complete; 35 sets single buggy and wagon. 119 S. 14th st.

HARNESS—For sale, 35 sets single buggy, $15 up; 15 sets wagon, $5 up; collar; sets double carriage, $10 up; also double farm or transfer use, $10 up; 10 breast collars, ex., $1.25 up; collars, 25c up; 25 livery coats, $1 to $2.50 each; 25 saddles, $2 up; 15 pair shafts, 10 poles. 119 S. 14th st.

HORSES—For sale; sorrel. 2923 Texas.

HORSE—For sale; and wagon. 1044 Sutter.

HORSE—For sale, $75. 5119 Delmar bl.

HORSE—For sale. 3309 Cherokee.

HORSE—For sale; bay. 1432 N. 22d st.

HORSES—For sale; apply J. Hahn Bakery Co., 2901 S. 7th.

HORSES—For sale; 2 good; top wagon, harness; have no room. 5523 Old Manchester.

HORSE—For sale. Aalco Laundry, 3709 Olive. (c)

HORSES—For sale, mares, $25 to $65. Cannon, 2526 N. Vandeventer.

HORSE—For sale; and rubber-tired surrey; top and side curtains. 2242A S. Jefferson.

HORSE—For sale; fine driving. Apply 1522 N. Garrison av.

HORSES—For sale; team, 2800 pounds, $75. 1921 Gratiot st. Central 9812R.

HORSE—For sale, blind, sound, fast, $20; runabout and harness. 3447 Arlington av.

HORSE—For sale, four heavy draft horses. 4134 Gratiot.

HORSE—For sale; bay; storm buggy, runabout, harness; cheap. 2628 O'Fallon st.

HORSE—For sale, good; harness and wagon, cheap. 718 Shenandoah.

HORSE—For sale, good saddle horse, sorrel, cheap. 4004A Kennerly.

HORSE—For sale, good, and top wagon; cheap; using truck. Inquire 1819 Sidney.

HORSE—For sale; good, sound, fast; top wagon; cheap. 1115 N. Sarah. (7)

HORSE—For sale; big, strong. 3204 Chippewa.

HORSE—For sale; buggy, harness; $125. Forest 3668R; 4974 Lotus. (7)

HORSE—For sale, big black, 1500 pounds; cheap. 2525 Madison.

HORSE—For sale, and wagon. 4159 Aganus.

HORSE—For sale; wagon and harness, $75. Apply Krug, Main and North Market.

HORSE—For sale; medium size; young; good worker; must sell at once. 3343 Nublette.

HORSES—For sale, draft and light delivery horses. 1903 Sidney st. (7)

HORSE—For sale; harness and 3 wagons. 4419 Hunt av. (c)

HORSE—For sale, suitable for farm or city. Apply 4717 S. Compton.

HORSE—For sale, cheap. 3856 Cote Brilliante av.

HORSE—For sale, good, sound work horse, cheap; must be sold today. 5218 Idaho av.

HORSE—For sale; good work or delivery; $35. 2904 S. Jefferson av.

HORSES—For sale, 2 horses and 1 mule. 222 Lemay Ferry Rd.

HORSE—For sale, cow, heifer, chickens, all kinds of farm tools. 4657 S. Grand.

HORSE—For sale; harness and wagon. Apply at 3813 Penrose st. (c)

HORSE—For sale, cheap. 3913 St. Ferdinand av.

HORSE—For sale; buggy and harness; cheap. 1600 S. Broadway.

HORSES—For sale, three. Apply Anchor Laundry, 2019 Lucas. (c)

HORSES—For sale; 1 large, 1 small; cheap. Call 1028 Franklin.

HORSES, MARES—For sale, 4; double harness and mud wagon, by widow. 1415 Olive.

HORSE—For sale; spring wagon, harness and surrey. 6854 Gravois av. (c)

HORSE—For sale; good horse for delivery work; cheap. 2131 Locust.

HORSE—For sale; wagon and harness; $40, cash or time payment. 2821 Geyer, rear.

HORSE—For sale, good delivery, $20, and spring wagon; cheap. 4224 Evans. (c)

HORSES—For sale, 2 good, 7 years old. 3911 Marine av.

HORSES—For sale, 2 good; cheap. 5801 Cote Brilliante av.

HORSE—For sale, and mare; strong and lively; $45 each. 2318 Randolph.

HORSE—For sale, 8 years old; wagon and harness. 2118 S. 11th, rear.

HORSES—For sale, good big team and one black horse and wagons, replacing with machine. 1854 S. 11th st.

HORSE—For sale; 6 years old; sound; city broke; good for any purpose. Call 4468A Olive. (c)

HORSES—For sale, several good delivery horses and wagons; reasonable if sold at once. Apply Model Laundry, 2907 Pine. (c)

HORSE—For sale, harness, wagon and fine surrey; a bargain. 5226 Grace. Riverside 1497R.

HORSES—For sale, 2; and one mule; cheap; come and give your own price. 4908 Alcott.

HORSE—For sale, young chunky horse; suitable for any work or delivery; brass mounted harness; all $45. 2935 Thomas.

HORSE—For sale, at a bargain, 6-year-old horse; good condition; also harness and furniture wagon. 2800 Franklin av.

HORSE—For sale; 1 set double harness and spring truck, coal wagon. 3816A Forest Park bl.

HORSES—For sale, 3; will sell cheap; too small for our work; in good condition. Clarence and Natural Bridge. (c)

HORSE—For sale, gentle gray horse, 10 hands high; wagon, harness; reasonable. 2911 Gravois av.

HORSE—For sale, good big horse, top wagon, heavy harness; must be sold today. 1928 Kennett pl.

HORSES—For sale, 1 team horses, 1 barrel wagon and harness; owner bought truck; bargain. 3518 S. 2d st.

HORSES—For sale, and mares, 10 good workers, $35 to $75; peddling wagon, $25. 2113 S. 7th st.

HORSES—For sale; heavy draft, 1 pair of large mares. Langan-Taylor Stable, 3128 Park av. (c)

HORSE—For sale, good sound delivery or farm horse. Eureka Express and Coal Co., 4437 Easton.

HORSE—For sale, and wagon; cheap; going out of ice and coal business. 4483 Anderson.

HORSE—For sale, good 6-year-old horse, spring and harness, $75 if sold at once. 3231 Vista.

HORSES AND VEHICLES

FOR SALE

WAGONS—100 top, open, curtain or panel sides, 6 to 14 feet long; new, secondhand, for any kind of busines; cash or time on all new work; harness to match. 119 S. 14th st.

FOR SALE—RELIABLE

House top and curtain side peddler wagons, milk, open and top delivery wagons.
JOHN TOBINKA, 1340-42 N. 7th st. (c99)

HOUSEHOLD GOODS WANTED

BABY SULKEY Wtd.—Forest 7564J. (c)

BEDS, carpets, furniture of all descriptions; contents flats, dwellings

ROOMS and BOARD

ROOMS FOR RENT—CITY

MISCELLANEOUS

ROOM—Elegant, by day or week; quiet; convenient location; phone Lindell 4668. (7)

ROOM—In apartment; private family; every modern convenience. Forest 4570.

ROOM—Neatly furnished, for gentleman; steam heat; $7 month. Phone Tyler 1035W.

ROOM—Large, for young ladies or men; $2. Forest 3915.

ROOM—South front, with sun parlor; gentlemen or couple; private. Forest 924.

ROOM—Front, private family; 2 gentlemen or employed couple. Grand 2340J.

ROOM—Nicely furnished, for lady or gentleman; West End; private family. Phone Cabany 5722.

ROOM—Furnished or unfurnished; private modern apartment; sleeping or housekeeping. Forest 1937W.

ROOM—Nicely furnished, private home; all conveniences; walking distance Washington University. Cabany 4796J.

ROOM—Furnished, strictly private family; steam heat; Bell phone; garage. Box G-14, Post-Dispatch.

ROOMS—Furnished; quiet, convenient locality; residential; usual comforts; Olive cars, Indell 6474. (4)

ROOM—Extra large front room in West End; steam-heated apartment for 1 or 2 employed gentlemen; room furnished extra fine, $5 per month. Forest 1839R. (7)

ROOM—Mother and daughter rave well-furnished room with every convenience of modern steam-heated apartment; gentlemen; $10 weekly. Box G-347.

ROOM—Large single or en suite; sleeping porch; opening into fine bath; in private home; for gentleman only. Please call Forest 482W. (c)

ROOMS FOR RENT.

15 North Market; 3 rooms..... 10 00
1818 Montgomery; 3 rooms..... 10 00
2912 N. Nourteenth; 2d fl., 3 rooms.... 10 00
2134 Wash; 3 rooms..... 9 00
3548 St. Ferdinand; 3 rooms..... 9 00
2003 Kosciusko, 3 rooms..... 7 00
2005 Kosciusko, 3 rooms..... 8 00
KORTE-RUST R. CO., 816 Chestnut.

CENTRAL

CELL, 3040A—Two furnished rooms; also hall room; gas, bath; all conveniences.

CELL, 3527—Hall room, $1.50; large room; clean, heat, hot water. Bell phone.

CELL, 3525—Furnished room; steam heat, hot water, electricity. Bell phone; immaculate.

CELL, 3425—Furnished or unfurnished room, first or second floor; all conveniences.

CELL, 3116—Light housekeeping rooms; single and connecting; gas range, free one; water in room; quiet, respectable.

CELL, 3812—Southern exposed room; bay window; for sleeping; furnace heat, hot h, free phone; private family; $2.50.

CELL, 3525—Furnished rooms, single or connecting; steam heat, hot water, electric hts; reasonable; 3 car lines.

DDLE, 2116—Large furnished room, with kitchen, for light housekeeping; $2 weekly.

ER, 3128—Connecting rooms, for light housekeeping; gas sleeping.

SS, 3004—Unfurnished room, $3; private family; large yard.

OUTEAU, 1723—Clean rooms, gents or housekeeping; near station; reasonable.

OUTEAU, 1724—Rooms, furnished complete for housekeeping; gas, bath, laundry.

OUTEAU, 1112—Front, back and connecting rooms; housekeeping, $1.75 up.

STON, 2831—2 rooms; private bath, sink; complete for housekeeping; $3.

YTON, 2927—Large, furnished front room; housekeeping or sleeping; conveniences; $8.

VISION, 2023—Neatly furnished rooms for light housekeeping; gas; $2 per week.

ASTON, 3179A—Front room for housekeeping; bath; phone; $1.25 to $1.50.

ASTON, 2921—Furnished rooms for light housekeeping or sleeping.

FTEENTH, 21 S.—3 rooms, with water in room, $6; one room, $4 a month.

FTEENTH, 2328 S.—4 rooms and closet; all modern conveniences; your own price. (83)

RANKLIN, 3840A—3 rooms and bath, $10.

RANKLIN, 2925—Furnished rooms for light housekeeping, $2 up; sleeping rooms. (7)

RANKLIN, 3126—Furnished rooms for gentlemen or housekeeping; bath; $1 up. (7)

RANKLIN, 910—Front housekeeping room; gas or cooking; electric light; reliable place.

RANKLIN, 3435—Furnished room with running water; for gents or housekeeping.

RANKLIN, 3130—Single and connecting housekeeping rooms; newly papered; with

RANKLIN, 3117.—Nicely furnished housekeeping room; gas, bath; Kinloch phone. (c)

RANKLIN, 817—Housekeeping room; gas or cooking; free phone; people that don't love in buying furniture on time payments can find a good bargain.

RRISON, 1016 N.—Excellent large corner front room; well furnished.

RRISON, 912 N.—2 rooms, private bath, gas, electric light, furnace; $6.50; other light housekeeping rooms.

RAND, 8 N.—Nice, large front room, all conveniences.

RAND, 1205 N.—Furnished rooms for ladies employed; kitchen; light housekeeping if desired; reasonable.

RAND, 1205—Front and back parlor, second floor, for ladies employed; all conveniences; ck Church Parish; will furnish for dealor party. (7)

FFERSON, 231 S.—Two connecting light housekeeping rooms; gas; conveniences.

CLEDE, 3543—Nicely furnished room; light housekeeping; all conveniences; reasonable family.

NDELL, 3510—Nicely furnished housekeeping room; gas range; steam heat; tchenette; $3.50.

CUST, 2950—Nice large housekeeping room; steam heat; gas ranges.

CUST, 3127—100 clean modern outside rooms; $3 per week and up. (6)

CUST, 2929—Clean house, connecting rooms, with runing water; fine bath; references.

CUST, 2728—Elegant clean rooms; electricity, baths, phone; homelike; $2.50 per ek.

CUST, 3142—Nicely furnished housekeeping rooms; steam heat; gas range; $2.50. (80)

UCAS, 3209—Neatly furnished rooms; bath; free phone; laundry.

CAS, 3102—Light housekeeping rooms; front and back; cheap.

CAS, 3441—Beautiful front housekeeping rooms; best in city; respectable people; asonable.

RAND, 3417—Housekeeping rooms; gas range in alcove; electricity, phone; near and.

RGAN, 3300—Front and other rooms, furnished for housekeeping; laundry, bath, one.

RGAN, 1910-1912—3 rooms 2d floor, water and gas, $10; 1904-08 Morgan, 2 rooms, 1st 2d floor, water and gas, $7.50.

W. HARTUNG, N. Seventh st. Main 4878;—Central 547.

LLON, 2125A—3 nice rooms, clean; ready o move in; only $8.50. (1)

VE, 2328—Two fine, large rooms, newly decorated; running water; $7.50 month. (83)

VE, 1403—2 unfurnished 1st floor rooms, water; yard; low rent.

VE, 3144—Large front room for housekeeping. Romont 971.

VE, 3405—1 or 2 furnished or unfurnished rooms, housekeeping and sleeping; all, respectable place; Bell phone.

LIVE, 2457—Light housekeeping rooms; newly papered and painted; connecting oms, $3 per week; single, $2 to $3.50; eping, $1.25 to $2.50.

AGE, 3535—Large furnished room, front for light housekeeping. Lindell 6491W.

AGE BL., 3538—Furnished rooms, for light housekeeping. Call Central 9499R. (7)

AGE BL., 3542—Nicely furnished connecting front rooms; third floor; furnace heat; asonable. (7)

AGE BL., 3542—Lovely conecting front rooms, second floor; gas range, electric ht, furnace heat; single room with kitchnette. (7)

INE, 3550—Large, clean front room, housekeeping or sleeping; conveniences; reasonble.

HERIDAN, 3036—Two unfurnished front rooms; newly decorated; modern conveniences; respectable adults. (7)

ENTH, 5 S. (cor. Market)—Light housekeeping; $2; other rooms, $1.50.

IRD, 1029 N.—Nice housekeeping rooms, $1.50 per week; hall room, $1.

HOMAS, 3063—2 connecting front rooms, furnished, light housekeeping; all conveniences.

ASHINGTON, 3416—Furnished rooms; steam heat, phone, hot water continuously.

ASHINGTON, 3629—Connecting rooms for light housekeeping; gas, electric, free phone.

ASHINGTON, 1726—Very large housekeeping room; gas range, icebox; $5 week.

ASHINGTON, 3532—Desirable, quiet room, private family; handy location; men preerred. Lindell 4778.

ASHINGTON, 3525—Neatly furnished second-floor front room; electric lights; reasonable. (7)

ASHINGTON, 2631—Several large housekeeping rooms, $2.50 each; beautifully furshed; thoroughly clean.

ASHINGTON, 2404—Nice front parlor for sleeping; homelike; newly decorated; reasonable.

ASHINGTON, 3538—ROOMING, SUITABLE FOR DOCTOR; DOWNSTAIRS OW DOCTOR'S OFFICE.

ASHINGTON, 3117-19—Large, front housekeeping rooms; conecting; sleeping. Phone; $1.25 up.

ROOMS FOR RENT—CENTRAL

WASHINGTON, 3118—Elegant housekeeping, sleeping rooms; electric, gas, phone, baths, steam heat.

WASHINGTON, 3229—Connecting housekeeping rooms; bath, electricity, furnace, laundry privileges. Lindell 508.

WASHINGTON, 3532—Desirable, quiet room; private family; handy location; men preferred; Lindell 4778.

WASHINGTON, 2710—Nicely furnished rooms for gents or housekeeping; electricity, hot bath; $1.50 up.

WASHINGTON, 3534—Large, nicely furnished single and connecting rooms; modern conveniences; also garage.

WASHINGTON, 3037—Nicely furnished rooms en suite for housekeeping; gas, bath, phone. Bomont 498.

WASHINGTON, 3041 — Nicely furnished rooms for light housekeeping; gas range, all conveniences; also connecting rooms.

SOUTH

ALBION PL., 2342—West of Lafayette Park; desirable front room; modern; 3 cars convenient.

ARCO, 4514A—Single front room; modern; quiet residence section; private family; gentleman preferred. Forest 1438.

ARSENAL, 3014A—Small furnished room for gentlemen. Victor 3240X.

ARSENAL, 3138—Nicely furnished rooms; all conveniences; private.

BAMBERGER, 3635—Neatly furnished room, electric light, for gentlemen; no other roomers.

BROADWAY, 2317 S.—3 large unfurnished rooms, 2d floor, $10.50

CALIFORNIA, 2804—Neatly furnished room for 1 or 2 gentlemen; private; heat, bath, electric.

CLEVELAND, 4011—Large furnished room for 1 or 2 gentlemen; all conveniences; private family.

DILLON, 1027—Neatly furnished rooms for sleeping and light housekeeping; rates reasonable.

EADS, 2723A—Large room; suitable for working couple; modern; kitchen privileges.

FLORA CT., 3542—Two furnished 3rd floor rooms for gentlemen. (90)

GIBSON, 4475A—Nicely furnished room; electric lights, furnace heat.

GRAND, 3211 S.—Furnished hall room, steam heat, electric light, hot water.

GRAND, 3140A S.—Neatly fur. room; also hall room; electric light; steam heat; convenient to 3 cars; gentleman preferred; rea.

HANOVER, 4871—Will rent 2 or 3 rooms, furnished or unfurnished, to quiet couple; gas, water and bath; large basement and yard; end Cherokee line south.

HARTFORD, 4330A—Nice, clean room; private family; rent reasonable. Phone Sidney 4481R.

HENRIETTA, 2850—Nicely fur. room; private family; convenient to 3 car lines.

HICKORY, 1626—Room furnished or unfur.; water and toilet upstairs. (c)

JEFFERSON, 161 S.—Large housekeeping room, reasonable.

JEFFERSON, 2730 A S.—Neatly furnished front room.

LAFAYETTE, 2634—Beautifully furnished, clean, front room; bath; private family; permanent; $1.50.

LAFAYETTE, 3025—Nicely furnished, clean hall room; steam heat; $2 and $1.50.

LAFAYETTE, 3025—Nicely furnished housekeeping room; gas range, steam heat; phone; $3. (1)

LAFAYETTE, 3025—Nicely furnished housekeeping room; gas range; steam heat; electricity; $3.

LEMP, 3117—Large, nicely furnished room; all conveniences.

MICHIGAN, 3707—Kitchen, living room, furnished for housekeeping; private family; modern conveniences.

NICHOLSON PL., 1758—Furnished rooms for light housekeeping; connecting or single; conveniences. (7)

OREGON, 1711—Housekeeping room for 1 or 2 ladies; use of laundry.

PARK, 1927—Two complete rooms for housekeeping; gas, electric.

PARK, 1935—Two desirable rooms; above drug store; 3d floor; front entrance; with bath and gas; no children or dogs; reasonable. Apply drug store. (7)

ROOMS—Two nicely arranged rooms in flat; home privileges, for 3 or 4 girls employed; good location. Grand 3208.

ROOM—Large, furnished, southern exposure, on the South Side; private family. Victor 2007R.

ROOM—Nicely furnished, southern exposure; in fine neighborhood; convenient to Grand, 4th and Park cars. Box P-152, Post-Dis.

ROOM—Warmly heated; furnished room; private family; references exchanged. Sidney 2791R.

RUSSELL, 2138—Single room; suitable for gentleman; electric lights; bath; phone; $1.50. (7)

RUTGER, 1102—Nicely furnished front room for gentlemen or couple; also housekeeping.

ST. VINCENT, 2850—Housekeeping; 2 connecting rooms; all conveniences. (c)

ST. VINCENT, 3214A—Large thoroughly cleaned front or side sleeping room; private family.

SEAM, 3820—Private family has two desirable front rooms, with board; reasonable; references.

SIMPSON PL., 1751—Large room, for two gents or couple employed; also small room; steam heat; Bell phone. (92)

TENTH, 1717 S.—Large furnished room; private family. Call after 6 p. m.

WHITTEMORE PL., 2544—2 large connecting unfurnished rooms; running water, electric, gas; adults.

WISCONSIN, 2901—Second floor, two fine, large rooms; water, gas; large porch.

WYOMING, 3017—Large furnished room; all conveniences; in private family of adults.

WYOMING, 3523A—Furnished front room, southern exposure; private family; two gentlemen preferred; Bell phone.

WASHINGTON BL., 3643—Delightful room, suitable for light housekeeping; phone Lindell 4858.

WESTMINSTER PL., 4012—Neatly furnished and unfurnished rooms.

WESTMINSTER PL., 4043—Nice, bright, cheerful rooms, conveniences; for gentlemen only. Lindell 3131.

WESTMINSTER PL., 4120—Neatly furnished rooms, bath, telephone Lindell 2554.

WESTMINSTER PL., 4136—Furnished room on second floor; electric light, hot bath.

WESTMINSTER PL., 3942A—Lovely, south room; contiguous hot water, telephone.

WASHINGTON BL., 4021—Russell; newly furnished room in refined bachelor home; strictly first-class; all modern conveniences.

WEST PINE BL., 3804—Basement rooms, or will exchange for work.

WASHINGTON BL., 4028—Single nice room, hot-water heat, continuous hot water; reasonable.

WESTMINSTER PL., 3925—Neat second-floor room, private home; all conveniences; gentlemen.

VON VERSEN, 4642—2 well-furnished housekeeping rooms; steam, electricity; Forest 4025J.

VON VERSEN, 4635—Newly furnished rooms, $2.50 up.

VON VERSEN, 4509—Neatly furnished room; all conveniences; reasonable.

VERNON, 5344—Furnished room in private residence; Forest 2755R.

VERNON, 5510—2 neatly furnished rooms for 2 gentlemen or couple.

VON VERSEN, 4333 (formerly Morgan)—Large desirable front room; modern conveniences; $10 monthly.

VON VERSEN, 4487—Furnished room; hot and cold water; gas, bath; convenient to cars; girl employed preferred; Forest 4573W.

VON VERSEN, 4616—2 furnished rooms, light housekeeping.

VON VERSEN, 4479—Connecting housekeeping rooms, $2.50 to $4.

UNION, 1391—Neatly furnished front room for 2; reasonable.

VON VERSEN, 4019—Lovely clean rooms, kitchenette; hot and cold water; phone.

PLYMOUTH, 6142—Two furnished light housekeeping rooms.

PLYMOUTH, 6150—Two furnished rooms.

RIDGE, 3231—Unfurnished room in private family; lady employed; bath, light, heat, telephone; near Union car.

RIDGE, 3034—Three unfurnished rooms, bath, toilet, sink; Page and Wellston cars.

RIDGE, 3071—One or two furnished rooms for light housekeeping; all conveniences.

SCOTT, 4516—Two neatly furnished rooms for light housekeeping; ½ block Barnes Hospital.

SARAH, 215 (bet. Lindell and Pine)—Nice 2d-floor room, with kitchenette, for housekeeping; gas, electricity; $2.50.

TAYLOR, 1829 N.—Two connecting front rooms; water, gas, electric lights; modern.

TAYLOR, 1221 N.—Furnished rooms, light housekeeping; also small bedroom.

TAYLOR, 1308 N.—Furnished rooms for light housekeeping.

TEMPLE PL., 1906A—One furnished and one unfurnished room for light housekeeping; Forest 1317M.

WESTMINSTER PL., 3968 — Furnished rooms; short block to Olive cars.

WALTON, 613 (between Washington and Delmar)—Neatly furnished room; conveniences; phone, electricity; kitchen priv.

WEST PINE BL., 3849—Large furnished room for housekeeping; steam heat.

WESTMINSTER PL., 3730—First-class accommodation for business people; modern conveniences; steam heat; Lindell 3240.

WELLS, 5391—Furnished front room; lady or gentleman; electric, furnace heat.

WALTON, 1125—Furnished and unfurnished parlor floor; other rooms; all conveniences; furnished; reasonable.

WALTON, 919A—2 light housekeeping rooms; near Hodiamont and Olive cars.

ROOMS FOR RENT—SOUTH

WEST BELLE PL., 4249A—Furnished front room for colored man; $1.75 week.

WASHINGTON BL., 4040—Furnished room; 1 or 2 gentlemen; electric lights, gas, steam heat.

WINDSOR PL., 3814—2 beautiful, light, connecting, housekeeping rooms; hot water, bath, icebox, kitchen cabinet; close to 4 car lines; phone Lindell 3878W.

DUNNICA, 3439—Nicely furnished room for lady; all conveniences. (2)

PARK, 3430—Furnished room for 1 or 2 gentlemen, in private family; all conveniences.

NINTH, 2337 S.—Neatly furnished front room for 1 or 2 ladies.

RUSSELL, 3853A—Nicely furnished, comfortable room, homelike; all conveniences; private family.

JEFFERSON, 2620A S.—1 front room, furnished, electric, bath; private family.

PARK, 1904—Large, furnished room for gents; $2 per week.

SHENANDOAH, 2256—Room, modern conveniences; reasonable; phone.

SHENANDOAH, 1915—3 rooms, 1st floor, water, gas, papered, $8.50.

IOWA, 3627—Neatly furnished room, electric light; convenient to 3 cars.

EADS, 2983—Large, comfortable room for girl employed; housekeeping privileges; private family.

CHEROKEE, 3537A—Furnished room.

PARK, 3534—Nicely furnished front rooms, steam heat, electric lights, bath, telephone, southern exposure, running water in rooms.

GEYER, 2749—Two lovely first-floor housekeeping rooms, clean, completely furnished; gas range, electric lights, water in kitchen; $5 per week.

ARSENAL, 3612A—Nicely furnished room, opposite Tower Grove Park.

OREGON, 3179 S.—Two large rooms, third floor; water, gas. $7.

MICHIGAN, 7800—Furnished rooms and light housekeeping.

SIXTH, 1107 S.—Two rooms, $7; 3 rooms, $8.

ARCO, 4234—Nicely furnished room, 1 or 2; all conveniences.

RUSSELL, 4107—Five rooms, bath; electric light, furnace; $21. Victor 3194L.

GRAVOIS, 3524—Three bright rooms; vacant Oct. 1.

TENTH, 1119 S.—Two connecting furnished rooms, light housekeeping.

BROADWAY, 1212 S.—Housekeeping rooms; $1.75.

HICKORY, 2232A—Nicely furnished room, for two gentlemen or couple; private family.

WHITTEMORE PL., 2355—Nicely furnished, large, front room; southern exposure; steam heat, electric light, all conveniences; privilege of light housekeeping.

ARMSTRONG, 1120—Neatly furnished room for light housekeeping.

ARMSTRONG, 1117—Furnished front room, for gentleman; private family.

OREGON, 1924—Two connecting front rooms for light housekeeping; conveniences; electric lights; also two good basement rooms.

BOTANICAL, 3846A—Furnished room, in private family; conveniences; Bell phone.

SHENANDOAH, 4047A—Furnished room, light housekeeping. Grand 3582W.

SHENANDOAH, 3940—Front room and board for 2 gentlemen only; all conveniences.

McREE, 3666A—Large nicely furnished room with sleeping porch; southern exposure; all conveniences; suitable for couple or 2 gentlemen.

LAFAYETTE, 3038—Furnished room, 1 or 2 gentlemen.

EADS, 2822—Two or four connecting housekeeping rooms, electric, gas range, porch; phone.

OREGON, 4015—Nicely furnished room for gentleman. $2 week.

LUCAS, 3821—Southern exposure; hall room; all conveniences; small family.

DILLON, 1026—Near station; large front room housekeeping, $2.50; oven, shed, connecting front rooms, 2d floor, $3.50; adults.

BOTANICAL, 3810—Room with or without kitchenette; private bath; all conveniences.

PESTALOZZI, 2009—2 large, clean rooms, southern exposure; water, gas, laundry; upstairs.

HICKORY, 2008—Neatly furnished sleeping room.

PARK, 2031—2 elegant front housekeeping rooms, also single front rooms, also electric, phone, hot water, steam heat.

MISSISSIPPI, 1582—Rooms for light housekeeping, with private family; newly furnished; steam heat, and convenient to car lines; no children.

LA SALLE, 1818—Large 2d-floor front, complete for light housekeeping; gas.

TWELFTH, 1029 S.—2 front rooms, housekeeping, including gas, $3.50 week.

MISSOURI, 1722—Southern room, hot-water heat, electricity, shower bath, convenient 4 car lines; splendid meals; every home privilege; rates to couple.

ROOMS FOR RENT—SOUTH

LAFAYETTE, 1903—2 connecting furnished rooms, gas, electricity.

BLAINE, 3668—1 furnished room for light housekeeping.

LAFAYETTE, 2855—Nicely furnished room, Fourth and Compton cars. Victor 1931X.

VISTA, 3407—Large front room, southern exposed; Park, Compton cars; phone.

PARK, 3422A—Neatly furnished connecting rooms for housekeeping. Grand 2965M.

BENTON PL., 35—Room and kitchenette for light housekeeping; hot and cold water and bath; $3 per week.

McREE, 4319—Neatly furnished room for 1 or 2 gents; all conveniences; private family. Grand 3795W.

SHENANDOAH, 3917—Furnished room to refined lady employed. Grand 5408.

RUSSELL, 2631—3 connecting furnished rooms; every convenience. Grand 1689.

ST. LOUIS, 3500—Connecting rooms for housekeeping; gas, water, bath; very reasonable.

INDIANA, 3451—Neatly furnished front room.

OHIO, 3300—Two rooms.

PESTALOZZ, 2001—Nice clean furnished rooms; southern exposed; $1.50 weekly; near Busch's.

WAVERLY PL., 1750—Large, 2d-floor front room; also single room; steam heat.

VICTOR, 2116—Two connecting, furnished housekeeping rooms; no other roomers; phone.

BROADWAY, 2717 S.—Two rooms, $7.

BROADWAY, 2711 S.—Furnished front room for one or two gentlemen.

BROADWAY, 2730 S.—Nicely furnished rooms, gas and bath.

INDIANA, 3525—Clean, quiet and comfortable, furnished rooms.

LAFAYETTE, 1822—Nice sleeping room; all conveniences; private family.

MISSISSIPPI, 1526—Furnished sleeping rooms; facing Lafayette Park.

BROADWAY, 2010 S.—Two rooms; gas, attic; $7.

WEST CORTOIS, 309—Neatly furnished room; private family.

KENNETT PL., 1802—Single and double light housekeeping rooms, 1st, 2d and 3d floors; reasonable.

ROOM—Reservoir Park district; private home, two, etc.; couple employed preferred; Grand, Park, 4th st. cars. Box F-824, Post-Dispatch.

SHENANDOAH, 2255—Room, 2 gentlemen; modern; board optional; reasonable; phone.

BATES, 539—Furnished room; hot water, bath.

RUSSELL, 2718—6 rooms, hot-water heat, electric fixtures. Grand 3062. Victor 2106L.

GEYER, 2735—Rooms for light housekeeping.

INDIANA, 3015A—Furnished front room, with bath; suitable for two.

CHEROKEE, 2753—Two nicely furnished rooms for housekeeping; steam heat.

THIRD, 1557 S.—One small room, $2.50 per month.

PRESTON PL., 1720—Furnished room for two gentlemen; board.

MINNESOTA, 2321—Two front rooms, furnished, light housekeeping; hot-water heat, electricity. Owner, phone Grand 1582W.

SHENANDOAH, 3648—Comfortable room; private family; modern; four car lines; reasonable; phone.

ST. VINCENT, 2648—Rooms, furnished; two gentlemen; phone Grand 4888J.

LAFAYETTE, 2618—Neatly furnished rooms; reasonable; bath and phones.

ROOM—Botanical, cor. 39th; front room, in apartment. Call Grand 2068R.

SHENANDOAH, 3624—Neatly furnished room; private family; all conveniences; 3 car lines.

CLEVELAND, 3929—Nicely furnished front room; all conveniences; gentleman or lady employed.

RUSSELL, 4120A—Two rooms, housekeeping; exceptionally well furnished; steam heat, gas range, electricity, phone, sleeping porch; private home; rent reasonable.

SHENANDOAH, 2906A—Small front room; private family; $1.50.

LAFAYETTE, 2836—2 unfurnished rooms.

EADS, 3003—2 large, light housekeeping rooms, electric, gas range; reasonable.

RUSSELL, 2757—2 furnished rooms for light housekeeping.

LAFAYETTE, 3955A—Beautifully furnished room; rent $30.

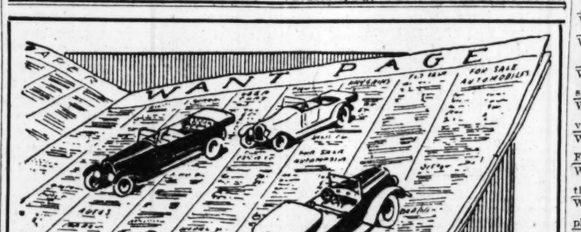
KENNETT PL., 1801—2 connecting front rooms for housekeeping; all conveniences.

MISSOURI, 1739—1 large room, furnished complete for housekeeping; gas, bath, gas for cooking; southern exposure; private family.

EIGHTH, 1534 S.—2 rooms, kitchen, quiet place; good tenant; large yard.

RUSSELL, 2753—Furnished room for light housekeeping; conveniences. Grand 1464M.





Three of a Thousand Good Auto Investments

Don't harbor the idea that because a car is not brand new, it is not a safe investment.

Good cars are all the time finding their way to the sales-room floor to be sold as SECOND-HAND!

After a car has gone a few hundred or even a few thousand miles, it still is at its BEST, unless it has been abused—the paint is not quite fresh—and its sentimental value is less—that is all.

But you can buy a second-hand car almost any time that will do the work—and SAVE YOU MONEY—BIG MONEY!

More automobile offers are printed in

Post-Dispatch Wants

than appear in ALL the other St. Louis newspapers combined!

Phone Your Wants.
Call 6600—Olive or Central.

ROOMS FOR RENT—SOUTH

McDONALD, 3635A—Nicely furnished rooms, modern conveniences; small family; one or two ladies or couple.

HARTFORD, 3880—Comfortable room, all conveniences; private family; reference.

ARSENAL, 3526A—Furnished front room; all conveniences; hot bath.

GRAND, 3202A S.—Two unfurnished, steam-heated rooms. Phone Sidney 3438W.

ROSETTA, 3525—Southern-exposed, furnished front room; private family; hot-water heat; modern conveniences; 3 car lines.

FOLSOM, 3620A—Furnished rooms; steam heat, electric lights, free Bell phone; $2.50.

MORRISON, 1219—Two nice housekeeping rooms, in choice neighborhood; quiet couple; homelike; price reasonable; see them.

ROOM—Lady whose husband travels would rent bedroom to one or two persons, with or without kitchen privilege; Reservoir Park district. Grand 3894M.

PESTALOZZI, 2614—One or two furnished rooms; ladies and gentlemen; light housekeeping; bath.

PAUL, 1117—Three large, light rooms; water and gas; newly decorated; $10.50.

ROOM—Lady would like lady employed to share room; reasonable; all privileges. Mrs. Pittana, 2910A Oregon av., corner Gravois.

DILLON, 1210—Neatly furnished room.

ROOM—Furnished, for 1 or 2 gentlemen; electric light, hot-water heat, telephone and use of garage if desired; private family; no other roomers. Call Riverside 1456W.

ST. ANGE, 1125 (near station)—Clean front room, kitchenette, $3.50; 2d floor; 2 large unfurnished rooms.

MONTANA, 3408—3 large rooms.

EADS, 4305—2d floor front; southern exposed; hot water, electricity; hall room.

CAROLINE, 2717A—Nicely furnished hall room; electric; modern; private family; $1 per week.

JEFFERSON, 1910 S.—Furnished room, near 3 car lines, $1 to $1.50 per week.

LAFAYETTE, 3537A—Single front room; southern exposure; opposite Reservoir Park; furnace heat; modern conveniences; gentleman.

EUCLID, 14A S.—Furnished rooms; steam heat; phone, hot water.

RUSSELL, 2747—Clean rooms; fine neighborhood; bath, furnace, phone; cheap.

RUTGER, 1800—Private unfurnished; some furniture; all conveniences; bath; reas.

ARMSTRONG, 1308—Nicely furnished large, front room; kitchen privileges; private family

WEST

AUBERT, 1327A—Well furnished front room; steam heat; all conveniences; $2 a week.

BELL, 4587A—Furnished room; steam heat; all conveniences; $2 a week.

BELT AVENUE—One block north of Delmar; well furnished room with private bath; small family adults; reasonable. F-168 P.-D.

CABANNE, 5055—Two lovely double rooms; twin beds; first-class meals; reasonable. (2)

CATES, 5178A—Nicely furnished room; every convenience; price $3. Forest 7115M.(1)

CATES, 5186—Furnished room for gentlemen; all conveniences; Bell phone.

CATES, 5143A—Newly furnished room, electricity; hot water; private family; reasonable; Forest 5143J.

CATES, 5152A—Nicely furnished rooms; every convenience; people employed; Hodiamont car. Forest 819.

CATES, 5566—Housekeeping rooms; bright, cheerful; gas, electric, phone, laundry; good neighborhood.

CATES, 5102—Two splendid furnished rooms, with parlor between; corner; high-class neighborhood; exceptional home for respectable gentlitmen only; Hodiamont car.

CATES, 5018—Large southern exposed room with board; all modern conveniences; single beds; suitable for ladies or gents employed; Bell phone; Hodiamont cars; rates reasonable.

CLARK, 2731—2 unfurnished rooms, modern conveniences; reasonable.

COOK, 3863—Connecting 2d floor front room for gentlemen or couple employed.

COOK, 3747—2 furnished rooms, front and connecting; all conveniences.

COOK, 3808—Small sleeping room for workingman or boy; private home.

COOK, 3608—Southern exposed sleeping room with electric light, phone; reasonable.

COOK, 4228 W.—2 rooms; furnished for light housekeeping; electric light; furnace heat; continuous hot water; parties employed; $2.50.

COOK, 4223—2 front rooms furnished for housekeeping; $3.50 week; unfurnished, $1 month.

COOK, 4221—Furnished rooms; light housekeeping; also front room; ladies or gentleman.

DELMAR BL., 5634—Single and double rooms; all conveniences. (7)

DELMAR BL., 4418—Large, furnished front room; reasonable. Forest 6255.

DELMAR BL., 5896—Nice hall room, in private apartment; all conveniences.

DELMAR BL., 3840—Room and board, $16 monthly; table board, $1 meals.

DELMAR, 4019—Newly furnished large second floor room; housekeeping; all con.

DELMAR BL., 5252—Would share 2 rooms in small apartment with lady employed.

DELMAR BL., 4266—Desirable 3d floor, large single or en suite; phone.

DELMAR BL., 3817—Clean well furnished 2d floor south room; convenient; $2 week.

DELMAR BL., 6038—Front room, unfurnished; light, heat and hot water.

DELMAR BL., 5214A—One hall room, reasonable; all conveniences.

DELMAR BL., 4017—2 rooms, furnished complete for housekeeping, second floor.

DELMAR BL., 5882A—Large front room; continuous hot water; gentleman.

DELMAR BL., 3939—Nicely furnished room, hot and cold water; all conveniences.

DELMAR BL., 4665—Nicely furnished room; electric lights, bath; gentleman.

DELMAR BL., 4440—Large room; so, ex.; for gentleman; free phone; 2d floor.

DELMAR BL., 4446A—Newly furnished, 3 housekeeping rooms; reasonable.

DELMAR BL., 4471—Single room $1.75 per week; electricity, furnace, phone; gentlemans.

DELMAR BL., 5179A—Nice front room, gent or lady; agreeable surroundings; reasonable; board.

DELMAR BL., 5227—Furnished rooms, for light housekeeping; running water; phone; references.

WASHINGTON BL., 4611—Two bright, unfurnished connecting rooms, for light housekeeping; 2d floor.

WASHINGTON, BL., 3938—Newly furnished rooms for light housekeeping or sleeping; free phone.

WHITTIER, 1319A—Front rooms, furnished or unfurnished; reasonable.

WINDSOR PL., 3802—Two nicely furnished connecting rooms, housekeeping privileges; all conveniences.

WEST END, 1208—4600 West; Page cars; furnished or unfurnished rooms.

WASHINGTON BL., 3963—Sleeping or housekeeping front room; steam heat, electricity. Bell telephone.

WHITTIER, 912A N.—Neatly furnished rooms, Southern exposure; for employed, $.17 week.

WESTMINSTER PL., 4255—Pleasant room, in convenient and pleasant location.

WASHINGTON BL., 3934—Lovely front room, with alcove; electricity. $4.

WASHINGTON BL., 4301—Best 25c meals in the city; desirable, modern rooms. Lindell 3460.

WASHINGTON, 4515—Gentlemen seeking exclusive accommodations in owner's home, small garage.

WASHINGTON, 4330—Nicey furnished front room; also smaller rooms; all modern conveniences.

WASHINGTON, 4808A—Nicely furnished rooms; all modern conveniences; Bell phone Forest 1857.

WASHINGTON, 4014A—Rooms; southern exposure; free phone; all conveniences; gentlemen preferred.

WASHINGTON, 4550—Handsome front and south; hot-water heat; continuous water; phone.

WESTMINSTER PL., 3910—Nicely furnished large southern exposed room; very convenience; phone Lindell 3819W.

WALTON, 726—Southeast room; continuous hot water; electricity, steam heat; phone.

WALTON, 729—Two furnished light housekeeping rooms; gas, hot bath, electricity; quiet place; $4 weekly.

WASHINGTON, 3871—Southern exposure; 2d floor front; newly furnished; clean; everything convenient.

ROOM—Furnished front room; home of widow and child; modern; best heat and hot water in town; Hodiamont, Page and Union cars. Delmar 4271R.

ROOM—Second floor; south front room; modern; private home; gentleman. Forest 5622. (83x)

ROOM—Small private family in West End; would like to rent 1 or 2 connecting rooms to reliable gentlemen. Box G-172, Post-Dispatch.

WASHINGTON BL., 4916—Small private family; desirable south rooms; steam heat, modern conveniences.

WELLS, 3928—Large, light front room.

WASHINGTON BL., 4000—Housekeeping room with kitchenette; hot water day and night; $4.50 per week.

WALTON, 590—Neatly furnished room in steam-heated apartment; all conveniences; private family.

WHITTIER, 1121—Beautiful and completely furnished 2-and 3 housekeeping rooms; heat, gas and electric light.

WEST PINE BL., 3950—Furnished rooms; hot running water, gas range, housekeeping.

WEST PINE BL., 3820—2d floor front room with kitchenette, gas range, refrigerator, electricity, laundry, phone; $4.50.

WHITTIER, 712—2d floor housekeeping rooms; range, electricity, phone; $4.

WESTMINSTER PL., 4122—Furnished room; large, bright; kitchen privileges; lady employed; very reasonable.

WEST PINE BL., 3708—Furnished rooms for light housekeeping.

ROOMS FOR RENT—WEST

DELMAR BL., 4465A—Nicely furnished rooms; all conveniences; Taylor, Olive cars.

DELMAR BL., 3733—Second-floor front and adjoining room, suitable for doctor; furnished or unfurnished.

DELMAR BL., 3966—Complete housekeeping rooms; also sleeping room; electricity, phone; reasonable.

DELMAR BL., 4147—Beautiful southern front room; electricity, stationary washstand; housekeeping privileges.

DELMAR BL., 4470—Large, well-furnished front; complete for housekeeping; phone; $3.50 week.

DELMAR BL., 5632A—Nicely furnished steam-heated room; Bell phone; gentlemen only; $2.50.

DELMAR BL., 4051—Single or connecting, also smaller room; steam-heated apartment; convenient.

DELMAR BL., 3874—Neatly furnished housekeeping rooms, single or ensuite; quiet place.

DELMAR BL., 3888—Front room, nicely furnished; 2 beds; convenient for 2 or 3 men; free phone; all conveniences.

DELMAR BL., 5212—One large room furnished complete for housekeeping; modern conveniences.

DELMAR, BL., 4329—Beautifully furnished room, with kitchen privileges, for couple; reasonable.

DELMAR BL., 4349—Desirable housekeeping rooms; gas, electricity; also sleeping rooms; reasonable.

DELMAR BL., 3894—Clean well furnished rooms, housekeeping and sleeping; well heated; reasonable.

DELMAR BL., 3888—Downstairs front room, nicely furnished; all conveniences; free phone.

DELMAR BL., 3873—Front, housekeeping, single or connecting, newly decorated sleeping room; telephone.

DELMAR BL., 3740—Beautifully furnished rooms; every convenience; electric; references required.

DELMAR BL., 3915—Rooms for light housekee

ROOMS FOR RENT—WEST

GOODFELLOW, 1386A—Five light rooms, strictly modern; $23; open.

GOODFELLOW, 1280—Room in private family, 2 girls employed preferred; privilege of laundry and modern conveniences.

HAMILTON, 1220—Large furnished front room and kitchenette.

HAMILTON, 1229—Nicely furnished room, hot and cold bath; Bell phone; close to Page and Hamilton cars.

HAMILTON, 1054—Two nice connecting front rooms for light housekeeping. Cabany 5084J. (7)

HORTON PL., 5922—Nice 2d-floor room, gentlemen, $2.50 per week; Fare, Hodiamont, Hamilton cars.

KENSINGTON, 5029—Large 2d floor front south room; private family.

KENSINGTON, 5128—Nicely furnished, scrupulously clean; private family; convenient neighborhood. (7)

KENSINGTON, 5184—2d-floor room for 2 kitchen private:; reasonable, private family.

KENSINGTON, 5076—2 connecting unfurnished rooms, with kitchen privileges; heat and light; home of mother and daughter.

KENSINGTON, 5222—Cheerful southern room in private home; kitchen privileges to congenial people; modern conveniences. Inquire within.

KING'S HIGHWAY, 914 N.—Large room with use of kitchen if desired. Forest 2906J.

KING'S HIGHWAY, 926 N.—Housekeeping room, $1.75; large front room $3; all conveniences.

KING'S HIGHWAY, 721A N.—Large sleeping rooms, separate beds, steam heat, electric light, free phone, $3.

KING'S HIGHWAY, 1236 N.—Large room, kitchenette; steam, electric, phone; Page car.

KING'S HIGHWAY, 1006A N.—Large, neatly furnished clean front room; rent reasonable; all conveniences; gentlemen only. (7)

KING'S HIGHWAY, 721A N.—Front and connecting rooms for housekeeping; gas range, water, electric, free phone, steam heat.

LACLEDE, 4318—2d-floor front and adjoining room; gentlemen only. (6s)

LACLEDE, 4109—Room light housekeeping; couples; references. Key at 4111 Laclede.

LACLEDE, 4914—Beautifully furnished housekeeping suite; single rooms, steam heat.

LACLEDE, 3864A—Nicely furnished front room; all conveniences; telephone service; worth seeing. (5c)

LACLEDE, 4924—In modern steam heated apartment; continuous hot water; reasonable.

LAUREL, 1474A—Furnished room; gentlemen; private family; all conveniences. Cabany 6359W.

LINDELL, 3902—Nicely furnished large front room; private family for 1 or 2 gentlemen; modern; very reasonable.

LINDELL BL., 3641—Front, south-exposure; steam heat, electric light, phone, hot water; also hall room. (7)

LINDELL BL., 4004—2 nicely furnished connecting rooms; hot and cold water; convenient to 4 car lines.

LINDELL BL., 4305—Large front room; also single; excellent meals; hot-water heat; reasonable.

FOREST, 1051—Two nicely furnished rooms; use of kitchen if desired; heat and all conveniences; half block from Market car. Phone Marshall 307R.

LINDELL BL., 4030—High-class rooms and board, $50, $55 and $60 per month for 2 in room; excellent meals, individual service; hot-water heat.

McMILLAN, 4559—Neatly furnished room for light housekeeping or without; reasonable.

McPHERSON, 4742—Front room, all modern conveniences. Forest 3580.

McPHERSON, 4210—Nicely furnished south room; private family; conveniences; gentleman; Lindell 2194W.

MAPLE, 5308—Extra large front room; in West End steam-heated apartment, for young man; $10 per month. (7)

May 5800 (corner King's highway); newly decorated; conveniences; adults; gentleman. Forest 5213W.

MARYLAND, 4368—Beautiful, large, 2d-floor front rooms, for two; also small single room; good meals; reasonable.

MARYLAND, 4160—Suite of 2 large, light, airy rooms and kitchenette; elegantly furnished; complete for housekeeping; immaculate; northern and southern exposure; electricity, laundry, gas range, refrigerator, linen, silver; Bell phone; 1 block Olive and Sarah cars; must be seen to be appreciated; refined couple only.

MINERVA, 5632—2 unfurnished housekeeping rooms; cooking gas, electric, sink in kitchen.

MORGAN, 4384—2 rooms; first floor; neatly furnished; big closets; every conv.

MORGAN, 4059—Large, well-ventilated sleeping room, $2 week.

MORGAN, 4203—Nearly furnished, hall room; all conveniences; Lindell 6235R.

MORGAN, 4106—2 connecting rooms, furnished for light housekeeping; electricity, gas; $2.50.

MORGAN, 4226—Nicely furnished rooms, with without board; piano, hot and cold water.

MORGAN, 4017J2 or 3 neat and clean connecting rooms, complete for housekeeping; all lights, gas, water, sink, phone.

MORGAN, 4039—Furnished, clean 2d-floor front rooms; housekeeping or sleeping; separate or en suite; private family. Lindell 1758.

MORGAN, 4256—2 large, connecting, second floor rooms; so, ex.; furnished or unfurnished; furnace heat, combination fixtures; reasonable.

NEWBERRY TER., 4623—Furnished rooms for light housekeeping.

NEWSTEAD, 518 N.—Rooms, furnished complete, for light housekeeping.

NEWSTEAD, 522 N.—Large, well-heated, well-furnished double rooms; two beds; stationary washstand; good board; private family; references required.

OLIVE, 4224—Furnished front room for gentleman or ladies employed.

OLIVE, 3618A—Two very attractive rooms; newly furnished; references required.

OLIVE, 4005—Newly decorated, newly furnished, modern rooms, $1.50 to $3.50 per week.

PAGE BL., 4545A—Two or 3 fine, connecting light housekeeping rooms.

PAGE BL., 5148—Neatly furnished rooms; steam heat; reasonable.

PAGE BL., 4542A—Hall room; electric light; Page, Taylor cars; $1.50.

PAGE BL., 4448—Furnished room; all conveniences.

PAGE BL., 5714—Nicely furnished room for 2 or 3 gents; modern.

PAGE BL., 4531—Two or 3 unfurnished rooms; heat, light, gas and phone.

PAGE BL., 3894—Housekeeping room; water; second floor; south exposure.

PAGE BL., 4539A—Attractive modern rooms, Taylor, Page cars; free Bell phone. (7)

PAGE BL., 4055—Furnished, connecting rooms, with or without housekeeping; electric; southern exposure.

PAGE BL., 4548—Large furnished room, first floor; modern conveniences; kitchen privileges; employed people; phone.

PAGE BL., 4670—Two south-exposed rooms for housekeeping; phone, gas range, private family; $4.50.

PAGE BL., 5736—Desirable front room; private family; electric and phone; 1 or 2 gentlemen.

PAGE BL., 4112—Pretty rooms, fine heat, hot water, bath, closets; housekeeping privileges.

PAGE BL., 4573—Nicely furnished room for girl employed, with use of kitchen; modern home; phone; $2.

PAGE BL., 4043—Nice room; every convenience; meals and cars handy. Forest 6787.

PAGE BL., 5194—Room, furnished; private; southern exposed; modern conveniences; $12 month. Forest 344-W.

PAGE BL., 5069—Two or 3 gentlemen can find accommodations; home comforts; modern and reasonable; references exchanged. Delmar 4376R.

PAGE BL., 3937—Two conecting second-floor front, light housekeeping or single bedrooms; private; al iconveniences; reasonable. Lindell 5543R.

PARKVIEW PL., 4912—Large southern-exposed front room; hot-water heat; all conveniences; desirable for 2 gentlemen; 2 blocks from Washington Medical School; Forest 6431P.

RIDGE, 6233—Furnished rooms for light housekeeping.

ROOMS—Furnished; couple splendid rooms, well-equipped home; Olive car line. Lindell 1776.

ROOMS—Newly furnished; select location; west; for gentleman; 1 week free; all conveniences; Bell phone. Box F-44, P.-D.

ROOM—Large front room, adjoining bath, for gentleman; modern apartment; references. Cabany 2434R.

ROOM—Apartment; west of Taylor; new; furnished or unfurnished; steam heat, light; phone. Forest 4465W.

ROOMS—Suite of rooms for light housekeeping, in good neighborhood, in West End. Forest 2915.

ROOM—Lovely south room; steam heat, continuous hot water; apartment, west. Lindell 6466W.

ROOM—Will rent a most comfortable room in my own residence to a business man or gentleman employed; 5009 west; Delmar car. Cabany 4719J. (83)

ROOM—Near Hamilton and Delmar, large southern front, small private family; own home; modern conveniences; gentlemen or business woman. Cabany 2152.

ROOM—To elderly lady or young women employed, large, furnace-heated bedroom; southern exposure; reasonable. Call 5343 Ridge av., or phone Delmar 3519X.

VON VERSEN, 5837—Two large, well-furnished rooms, complete for housekeeping.

VON VERSEN, 5838A—7 rooms; steam heat, hot water; janitor service.

ROOMS FOR RENT—WEST

VON VERSEN, 4003—Rooms for housekeeping; also sleeping rooms; phone; all conveniences.

VON VERSEN, 5036—Neatly furnished room; also hall room, $1.50 week; breakfast if desired; phone, hot water, electricity.

WASHINGTON BL., 4334—Second-floor front room; all conveniences. (7)

WASHINGTON BL., 4256—Finely furnished 5-room apartment; second floor. Lindell 3742.

WASHINGTON BL., 3702—Newly furnished rooms, Bell phone, hot water heat, all conveniences; kitchen privileges. (1)

WASHINGTON BL., 4217—Neatly furnished room for gentlemen; private home, conveniently located. (2)

WASHINGTON BL., 5732—Nicely furnished room; everything modern; running water in rooms; use of piano. (7)

WASHINGTON BL., 4914—Bright south room, steam heat, continuous hot water; phone.

WASHINGTON BL., 4742A—Clean, well-furnished 2d-floor room; also hall room; all conveniences; phone Forest 1512. (7)

WASHINGTON BL., 4153—Handsomely furnished sleeping rooms, with every modern convenience; very reasonable.

WASHINGTON BL., 4423—Second-floor room, with sleeping porch; hot-water heat; references.

WASHINGTON BL., 4406—Lovely housekeeping room; hot water, phone, gas; clean linen every week.

WASHINGTON BL., 4021—Newly furnished room in refined bachelor's home; strictly first-class; all modern conveniences. Forest 2074 (7)

WASHINGTON BL., 3841—Extra large light housekeeping room; also regular furnished rooms; good accommodations; see to appreciate. Lindell 9256W.

WASHINGTON BL., 4924—Two nice, large, unfurnished rooms, together or separate; hot-water heated; electric lights; nice neighborhood; near car lines, churches and schools.

WASHINGTON BL., 4054—One first-class front bed chamber; separate beds for 2 people in well kept, heated home of refinement. Olive-University car line.

WASHINGTON, 4034, 4040; also 5228 Delmar; also 4109 Morgan. Floors, suites, rooms, newly furnished, light housekeeping or lodging; transients or winter quarters; housekeeper each place; landlord supplies everything but food; call.

WELLS, 5028A.—Light front room; bath; electricity. (c)

WELLS, 5217—Rooms, furnished or unfurnished, large, second floor front, 4 windows, large closet, every convenience, everything clean and new; private home; rent reasonable.

WESTMINSTER, 3968—Furnished rooms; short block to Olive cars. (4)

WESTMINSTER PL., 4005—Elegant furn. room with private bath.

WESTMINSTER PL., 4112—2 well furnished 2d floor rooms; all conveniences; twin beds. Phone Lindell 6073R.

WESTMINSTER PL., 4060—Two connecting rooms, light housekeeping; water in room; corner Sarah st.

WESTMINSTER PL., 4130A—Large, clean, nicely furnished room and kitchen, in modern apartment; very reasonable. Lindell 2927R.

WEST PINE, 3756—Fur. room; best of meals; modern conveniences; terms reasonable.

WEST PINE BL., 3814—Beautifully furnished or unfurnished room; first-class board.

WEST PINE BL., 4102—Two unfurnished rooms; gas, electricity; cheap; $12 month.

WEST PINE BL., 3954—Neatly furnished rooms for housekeeping; electricity, bath, phone, laundry.

WEST PINE BL., 4041—Two unfurnished 3d-floor rooms, heat, gas, electric, $9.50 per month.

WEST PINE BL., 42xx—Handsomely furnished floors, suites, or single, complete for housekeeping; everything supplied. Box F-106, Post-Dispatch.

DELMAR BL., 6251 (2d floor west)—Lady will rent handsome 5-room apartment; refined couple; references.

HAMILTON, 1206—Clean, bright, attractively furnished 5-room apartment. Cabany 1397R.

HAYARD, 741—Two neatly furnished conecting front rooms; 4800 west; Delmar, Hodiamont cars; gents preferred; private family.

BLACKSTONE, 1240A—Two front rooms, furnished or unfurnished, for housekeeping; hot bath, celectricity, gas; couple employed preferred.

BELT, 5415—Small front room, south exposure; private family; lady preferred.

BLACKSTONE, 1316—Private family; furnished or unfurnished; reasonable.

BARTMER, 5423—Two front rooms in private family; all conveniences; references required. Forest 2305.

BERLIN, 7007—South-exposed room for 1 or 2 gentlemen or couple employed, in new, modern home, with porches; 2 bathrooms; on Olive University car line.

BLACKSTONE, 1470A—Kitchen and connecting rooms, light housekeeping; no children; references.

BAYARD, 777—Furnished front room; private family.

BARTMER, 5944—Neatly furnished south-exposed room; modern conveniences; kitchen privileges.

BAYARD, 751A—Nicely furnished room; also housekeeping; electric light, Bell phone; no sign.

BARTMER, 6207—Conecting rooms; housekeeping, also other rooms; near Wagner and Fulton.

DELMAR BL., 5859—2 nicely furnished rooms; steam heat, hot water, telephone; one room southern-exposed; desirable location; man preferred; 2 in family for meals.

DELMAR BL., 5669—Neatly furnished front room; southern exposure; electricity, steam; 1 or 2 gentlemen; phone Cabany 6360.

DELMAR BL., 4663—Beautiful furnished front room, steam heat, electric lights; convenient; couple. Forest 1168.

DELMAR BL., 5185—Housekeeping rooms; range, running water, screened porch, steam heat; adults.

DELMAR BL., 4413—2 connecting 3d floor rooms; 2 beds, complete housekeeping; steam heat continuous hot water; $4.50 week; also sleeping.

DELMAR BL., 4356—Beautiful connecting front housekeeping rooms; electric gas stoves. Linens. (53x)

DELMAR BL., 4110—Nicely furnished front rooms, sleeping or housekeeping; all conveniences; reasonable.

DELMAR BL., 4124—Nicely furnished front rooms, sleeping or housekeeping; all conveniences; reasonable.

DELMAR BL., 4052—Garage room for 2 machines, $3; furnished rooms in house. Lindell 5558.

DELMAR BL., 4033—Furnished and unfurnished rooms, housekeeping or sleeping; heat, Bell phone.

ARLINGTON, 1404—Exceptionally comfortable, furnished room, family of two; modern conveniences. Forest 2512W.

AUBERT, 743A—Beautiful and newly furnished room for two; phone; Delmar line.

ARLINGTON, 1414—Neatly furnished room for light housekeeping; two car lines.

AUBERT, 767—Furnished rooms; steam heat, Bell phone; housekeeping if desired.

AUBERT, 1415—Second-floor front room, with kitchenette; conveniences; private family reasonable.

ACADEMY, 919—Two large, connecting, unfurnished rooms; light, gas; call today.

AUBERT, 1316—Front bedroom, in private family; employed couple or gentlemen preferred.

AUBERT, 763A—One large, furnished room for gentlemen; private family; all conveniences; reasonable.

EASTON, 4635—Large front room, with kitchenette; southern exposure; hot water.

EASTON, 5349—Three large rooms, $12.

EUCLID, 876A—Furnished room for two employed; clean; Olive, Taylor, Hodiamont cars.

EASTON, 4431—Furnished room for light housekeeping; gas furnished; 1st floor; prefer man; $1.75.

EUCLID, 1614—Nicely furnished rooms; one, two or three if desired; with or without light housekeeping.

EASTON, 5132A—Nicely furnished rooms; all conveniences; Union and Wellston cars.

EUCLID, 1338 N.—One large room and hall room, with all conveniences.

EASTON, 4007A—Two hall rooms; private family; all modern conveniences.

EUCLID, 783—Two furnished rooms, small and large; modern home; near cars.

COOK, 3916—Housekeeping nice, clean front room; gas, free phone; adults; $8.

CATES, 5014—Large southern exposed room, also smaller room; private home. Forest 1788.

CARPENTER PL., 726—2 front connecting housekeeping rooms; gas range, electricity.

EUCLID, 762 N.—Nicely furnished rooms; also light housekeeping rooms; all accommodations.

EASTON, 3647—Clean, light outside rooms; steam heat; $1.50 up.

EVANS, 4471 (rear)—1 room, bath, water; lunchlike place; small family; $10.

EASTON, 4024—2 unfurnished rooms; bedroom and kitchen, on first floor; newly papered.

EVANS, 4228—2 unfurnished rooms for housekeeping; reasonable.

EASTON 5103A—Large furnished front hall room; electric; reasonable.

ETZEL, 6128—Furnished south room; all conveniences; hot water; $3 per week; Page and Hodiamont cars.

ROOMS—Furnished; couple; splendid rooms; well equipped home; Olive car line. Lindell 1776.

MARYLAND, NEAR NEWSTEAD—Bachelor, having modern apartment, all conveniences will rent comfortable bedroom with breakfast; lounging room; gentleman; exceptional opportunity; board near. Box E-32, Post-Dispatch. (1)

ROOMS FOR RENT—WEST

MORGAN, 4422—Two or three nicely furnished housekeeping rooms; private family; hot water heat. Forest 3563.

McPHERSON, 4240—Nicely furnished rooms, single or en suite; conveniences; gentlemen. Lindell 893W.

MINERVA, 5245—Well furnished south front rooms; private family; conveniences. Forest 287.

MAPLE, 5643—Nicely furnished room; private family; reasonable; Bell phone.

McPHERSON, 4160—Desirable room; modern home; continuous hot water, Bell phone; reasonable.

MARYVILLE, 926 (Cabanne)—Rooms, furnished or unfurnished, residence; Hodiamont or Hamilton car.

MORGAN, 4009—Large front housekeeping room; gas range, electricity, phone, laundry; $3.50.

OLIVE, 4009—Nicely furnished room, clean and cool, for employed people; hot water.

OLIVE, 4096—One front room, 1st floor; newly papered; Bell phone.

OLIVE, 4237B—Two rooms, unfurnished or furnished; steam heat, hot water furnished; reasonable.

OLIVE, 4004—Fine, furnished front room; electricity, gas, laundry. Forest 4363M.

OLIVE, 4608—Furnished room for light housekeeping; modern; reasonable.

OLIVE, 3744—Rooms; all conveniences; phone.

OLIVE, 4011—Furnished rooms, single or connecting; heat, gas, hot water; housekeeping.

PAGE BL., 4958—Furnished or unfurnished room. Phone Forest 2901J.

WEST PINE BL., 3815—Beautifully furnished room, with or without kitchenette; southern exposure.

LENOX, 6307—One block north of Page; 3 nice rooms, to small family, for $10.

LACLEDE, 3635—Nicely furnished connecting second floor, also front parlor; gents or housekeeping.

PAGE BL., 3936—Large second floor and conecting rooms; complete for housekeeping. Lindell 5438W.

McMILLAN, 4559—Large furnished rooms; gentlemen only.

MARYLAND, 4307—Beautifully furnished rooms in steam-heated apartment; modern. Lindell 1508.

McPHERSON, 4128—Two conecting rooms, in private home; steam heat, electric light, Bell phone, hot-water, convenient

MORGAN, 4210—One single, pleasant room; modern conveniences; rent reasonable; phone.

McPHERSON, 4065—Nicely furnished first floor; all conveniences, Bell phone.

MORGAN, 4210—One single, pleasant room; modern conveniences; rent reasonable; phone.

MORGAN, 4061—Front room, with kitchenette, first floor; $4.00; housekeeping rooms, $2.50; clean, electricity.

MORGAN, 4060—Furnished housekeeping rooms, with kitchens; also connecting rooms; phone; reasonable.

PARKVIEW PL., 4021—Nicely furnished modern rooms; steam heat, electricity; near Barnes, St. John's Hospital; Laclede, Taylor cars.

PAGE, 4044 2d floor, Apartment C)—2 housekeeping rooms; gas range, steam heat, continuous hot water, electric lights; couple employed preferred.

PAGE BL., 5279—3 furnished rooms; gas range and sink; electricity; private; adults.

PAGE BL., 5027—Second floor front room; southern exposure; twin beds.

PAGE BL., 4520—2 connecting front room with board for two gentlemen or couple.

PAGE BL., 5003A—Front room; steam heat, hot water and every convenience; reasonable. Forest 4583.

PAGE, 3943—Nicely furnished rooms, $1.50 week; all conveniences. Phone Linde 6426R.

ROOMS—2 extra we furnished 2d floor front rooms, competey furnished housekeeping; gas range, electricty, private family; reasonabe; Page and Union. Forest 8783.

PENDLETON, 918A—Smal steam-heated front room; clothes closet; private family; hot water, electric lights; adults.

PAGE, 3820—Housekeeping rooms; gas range, kitchenette, electricity; $2.50 up; front room $3; hall room $1.50. Lindell 3417R.

NEWBERRY TER., 4634—Nice furnished front room; furnace heat; electricity, phone, reasonable.

NEWBERRY TER., 4565—Connecting housekeeping rooms; gas range, electricity, hot water, sink.

NEWSTEAD, 720 N.—Neatly furnished room, 2d floor, connecting; small private family; reasonable.

NEWSTEAD, 914 N.—Furnished room; southern exposed; hot water, free phone, piano. Lindell 2097R.

OLIVE, 4167—Large, pleasant 2d floor front room; especially furished for sleeping or housekeeping; hot bath, electricity, phone, laundry; also other rooms.

OLIVE, 3048—Large 2d floor front room for housekeeping; also room, $2 up.

OLIVE, 3956—Newly furnished 2d story front rooms; bath, electric, free phone; for light housekeeping or sleeping.

OLIVE, 4209A—2 nicely furnished rooms to gents only. (7)

OLIVE, 3921A—Furnished rooms; 1 double, 1 single, front room; all modern conveniences. Lindell 3107W.

OLIVE, 4041—Nicely furnished rooms with all conveniences.

WASHINGTON BL., 3840—Desirable, furnished room; every convenience; reasonable.

WINDSOR PL., 3818—Rooms, neatly furnished, for housekeeping; two parlors; reasonable.

WASHINGTON BL., 4569—Beautiful 2d-floor front, southern exposed rooms; modern; clean.

WESTMINSTER PL., 3940A—Beautiful front room and others; heated apartments; continuous hot water.

WESTMINSTER PL., 3941—Nicely furnished single and double rooms; all conve.

WASHINGTON BL., 4144—Beautifully furnished, large front room; separate beds; instantaneous hot water; also single room; running water; Bell phone.

WASHINGTON BL., 4743A—Nicely furnished front room, southern exposure; gentlemen preferred. Forest 2474.

WESTMINSTER PL., 4245—Large front, southern exposed room, in modern, private home; free phone; piano, reception room, parlor, etc.; special rates to couple.

WESTMINSTER PL., 3810—Beautifully furnished 2d-floor front room; all conveniences; private family.

WASHINGTON BL., 4129—Nicely furnished rooms, $2.50; all modern conveniences.

NORTH

ARLINGTON, 2816—Nicely furnished rooms, near Cass line.

COTE BRILLIANTE, 4541—Room suitable for 1 or 2 gentlemen; private family.

EAST GRAND, 1435—Furnished room; all conveniences; near three car lines.

GRAND, 2016 E.—2 rooms, furnished for housekeeping; low rent; Central 9797X.

ELEVENTH, 2914 N.—Rooms, for light housekeeping; gas, cook and light, $2.25. (7)

KOSSUTH, 4140—Nicely furnished room; opposite Fairground Park; reasonable.

LAFAYETTE, 4124A—Neatly furnished room with or without board; all conveniences.

LUCKY, 4156—2 large rooms, 2d floor; water, gas; $9.

MARCUS, 3061—One beautiful room; convenient to 3 car lines; hot and cold water; electricity, furnace heat; for lady or gentleman employed, $2.50 week.

NAYDEN LANE, 2815—2 large rooms, $5.

REBECCA, 3051—Furnished room, with or without board, in private family; lady preferred; convenient to Grand av. car line.

ROOM—Front, furnished; private; modern; reasonable. Forest 5283.

ROOMS—Neatly furnished; two rooms, bath; $6 week. Belmont-Central 2078.

ROOMS—Lady, alone, will rent one or two cozy rooms; kitchen if desired. Forest 7028M.

ROOM—Accommodation for lady in home of two; kitchen privilege if desired. Colfax 6014W.

ROSALIE, 4157—Nice large front room; terms reasonable.

ST. LOUIS, 3551—Three large rooms; gas, water.

ST. LOUIS, 2335—2 furnished rooms; all conveniences.

SPRING, 2854 N.—Clean rooms, furnished; conveniences; couple or ladies employed.

SULLIVAN, 1929—Two rooms and kitchen, $5.50, $6.50 and $8.

THEODOSIA, 5319—3 rooms; $10.

THEODOSIA, 5475—Nicely furnished light room; 2 gentlemen or couple; electric, heat, hot bath.

TWENTIETH, 4811 N.—Three rooms, bath, electric, laundry; phone Tyler 280R. (c7)

TWENTY-THIRD, 4004 N.—Furnished front room for couple or 2 gentlemen.

UNION BL., 2820—Two unfurnished rooms; 2d floor; cooking gas; private family of 3; conveniences; reasonable. (7)

PERRY, 1915—Two furnished rooms, or light housekeeping; bath; conveniences.

ST. LOUIS, 2205—Two unfurnished, large, light rooms; private bath, gas, laundry, back porch; no children.

COLLEGE, 2163—Two furnished rooms; private family; for couple or ladies employed.

TAYLOR, 1708 N.—Two connecting rooms for light housekeeping.

LUCKY, 4320—Nearly furnished rooms.

BLAINE, 3644—Single room; southern exposure; all conveniences; private home; references.

COTE BRILLIANTE, 5244—Two furnished rooms; bath; complete for light housekeeping.

BENTON, 1831—Two south rooms, furnished for housekeeping; range, refrigerator; $4 week.

CHAMBERS, 1203—Neatly furnished rooms; lodging or housekeeping; $1.25 up; both phones, free.

ROOMS FOR RENT—NORTH

JOHN, 4326—Furnished room; privilege of light housekeeping.

WARREN, 2581—Two rooms and kitchen.

THEODOSIA, 5875—Two nicely furnished rooms, for light housekeeping; electric, gas, hot water.

ST. LOUIS, 3114—Furnished room, bath, phone, electric lights, gas.

ROOM—Furnished, in private home; every convenience; St. Louis av. Call Central 9446X.

MARCUS, 1511A—Lady wanted to share flat with widow; large furnished front room and all home privileges.

THEODOSIA, 5634—Two completely furnished rooms for light housekeeping; southern exposure; front.

TWELFTH, 2703A N.—Nicely furnished hall room, for a gentleman; all conveniences.

PLEASANT, 4122—Three large rooms, newly decorated; large porch, $12.

CUPPLES PL., 4733—Three unfurnished for housekeeping; private home, electric.

SPAULDING, 5533—Room; private family; southern exposure; shower bath.

KENNERLY, 3902—Two nicely furnished front rooms, housekeeping; bath, gas, phone, $4.

GARFIELD, 5243A—Two furnished housekeeping rooms, heat and gas, bath, laundry; adults.

COTE BRILLIANTE, 3703—Two unfurnished rooms and bath.

MULLANPHY, 2118—Delightful steam heated furnished room, electric light, bath; continuous hot water, $2.50 per week. Apartment 32.

PARRIN, 4329—Four rooms and stable, $12.

ST. LOUIS, 3613—Two large light rooms, use of bath, $6 monthly.

THEODOSIA, 5849A—Front room to gentlemen or light housekeeping; all conveniences.

TENTH, 2513A N.—Furnished rooms; hot and cold water.

ROOMS FOR RENT—COLORED

CLARK, 3101—Neatly furnished front room, Pullman porter; convenient to car line.

PENTALOZZI, 2601—Nice clean furnished room; all conveniences. Lindell 3879.

FRANKLIN, 3314—Nicely furnished room for couple or gentlemen, with modern conveniences. (*)

LACLEDE, 3225B—Neatly furnished rooms, with or without board.

LAWTON, 3581—Front furnished room, on 3d floor. (*)

LEFFINGWELL, 1030 N.—Unfurnished room and kitchen; colored lady without children; home 5:30 p. m. (*)

MORGAN, 3318½—Front room; hot and cold bath. (*)

PINE, 3414—Unfurnished rooms. (*)

PINE, 3211—Neatly furnished room; gents; hot water. Bomont 1498. (*)

PINE, 4226—Neat front room, with all conveniences. (*)

RANDOLPH, 2626A—Neatly furnished room for 2 gentlemen or working girls. (*)

ST. FERDINAND, 4277—Unfurnished front room for colored. (*)

ST. FERDINAND, 4261W—Furnished rooms, for colored gentlemen. Lindell 4287R. (*)

WEST BELLE PL., 476—3 rooms, furnished or unfurnished; for colored. (*)

ROOMS WITH BOARD—CITY

MISCELLANEOUS

ROOM AND BOARD—Would like child to board; 2 to 6 years; private family; no other children. $2 week. Box G-246, Post-Dis.

ROOM AND BOARD—Modern, exclusive home; south 2d floor front room; board; gentleman. Forest 7705.

ROOM AND BOARD—Large, light room for 2; every convenience; private family; excellent board. Forest 4188.

ROOM AND BOARD—Nicely furnished room, with or without board; private family; reasonable. Forest 6871M.

ROOM AND BOARD—Will board children; room for rent; private family. Box G-178, Post-Dispatch.

ROOMS AND BOARD—Newly furnished, large, airy rooms; for gentlemen; breakfast if desired. Forest 2507.

ROOM AND BOARD—Large 2d-floor room and alcove; beautifully furnished; excellent cuisine; convenient location. Cabany 2062.

ROOM AND BOARD—Young business woman can find desirable home, with strictly private family, on Waterman avenue. Box E-20, Post-Dispatch.

CENTRAL

BRANTMER, 3179—Child to board; best of care.

DICKSON, 2901—Neatly furnished front room, with board, for couple or gentlemen; steam heat, electric light; $6 week.

EWING—104-8 S.—Four-room flats; baths, etc.; $18; open. (7)

FRANKLIN, 2015A—Nice, clean rooms, per week 50c to $1; per week from $2 up; home-cooked meals; $3.50 for board by week. Call Bomont 191.

HOWARD, 2535A—Wanted, to board small child; good home.

LINDELL, 3507—Room and board $5 per week; housekeeping rooms.

SHERIDAN, 3058—Front room, electricity, steam heat, $5; hall room, $1.50; board optional. (7)

WASHINGTON, 3336—Nice rooms; home cooking; board optional; conveniences. Bomont 1349W.

WASHINGTON, 3406—Nice, clean rooms for gentlemen; good board; private family; $5; phone.

SOUTH

ALASKA, 4628—Small room, private family, all conveniences, and real home comfort; employed woman preferred.

ALASKA, 4628—Would like 2 young ladies, couple, all conveniences; private family; South Side.

ALLEN, 2625A—Couple has south front room with bath, for 1 or 2 refined, quiet young ladies; will furnish to suit; breakfast if desired.

ARMAND PL., 2758—Corner of California; furnished room, with board; strictly private family, for gentleman.

BOTANICAL, 4154—Room with breakfast; private family; all conveniences.

BOTANICAL, 3865—Large room, board for 2; private family. Grand 3255M.

BOTANICAL, 3625A—Nicely furnished south exposed room; serve breakfast. Grand 2536W. (7)

BOTANICAL, 4037—Room and board for 2 adults, reference; modern; convenient location; reasonable.

BROADWAY, 2722 S.—Nicely furnished comfortable room for lady or widow; all conveniences; home-like; private family; with or without board. Kinloch phone.

CLEVELAND, 3046A—Room for one or two gentlemen; breakfast if desired.

COMPTON, 1812A S.—Room with board, reasonable, private, call afternoon Sunday.

COMPTON, 1822 S.—Southern exposure; excellent table; convenient to 2 car lines. Victor 2134L. (c8)

CONNECTICUT, 3530A—Nice, clean, furnished room, excellent table, phone service. (7)

DOLMAN, 1220—Neatly furnished rooms; with or without good board; all convs. (7)

FLAD, 3065—Room and board for 2; modern conveniences; Christian family.

GRAND, 4523 S.—Wanted, 2 ladies in private refined family; no other boarders; South Side preferred; will furnish if necessary. Mrs. E. Steinberger.

GRAVOIS, 5336A—Wanted, 2 refined men to room and board.

HARTFORD, 3510—Connecting rooms, light housekeeping; hot bath, steam heat.

HARTFORD, 3508—Comfortable rooms, hot bath, steam heat; meals optional; reasonable.

HARTFORD, 4217A—Furnished room; adult family; board optional; reasonable. Grand 4727R.

HARTFORD, 3879—2 handsomely furnished rooms, modern, free phone; excellent table; private.

INDIANA, 2929—Front room, furnished; board if wanted.

JEFFERSON, 3009 S.—Room and board, 3 employed, 2d floor; bright; furnace; good cooking; reasonable; free phone.

JUNIATA, 3453A—Nice front room and board; gentleman; all conveniences. Sidney 1589R. (1)

JUNIATA, 3528—Large, comfortable room for 2 employed; good meals; congenial family; 8 car lines in all.

JUNIATA, 3538A—Newly furnished room; board optional; southern exposure; private family; also small room; references; gentleman.

LAFAYETTE, 2843—Well-furnished, front room; couple or gentlemen; hot-water heat, phone; good meals; also single room; private family. (7)

McKEAN, 3504A—Southern exposure, excellent table, convenient to two car lines.

MIAMI, 3456—Furnished front room for 2, with board. Victor 2846X. (7)

MISSOURI, 1614—Room and board; modern conveniences; good cooking; facing Lafayette Park. (2)

MISSOURI, 1405—Single and double rooms, with board; electric light, steam heat, continuous hot water; 2 bathrooms on each floor; both phones; excellent table. Park, Compton lines.

PARK, 2728—Room and good board, all conveniences, tile bath, electric light, furnace heat; phone; use of parlor; Southern cooking; reasonable rates.

ROOM AND BOARD—Neatly furnished room for 1 or 2 gents, with or without board. Box E-10, Post-Dispatch.

ROOMS WITH BOARD—SOUTH

ROOM AND BOARD—Large, cool, southern-exposed room, electricity, excellent board; home cooking. Sidney 1055.

RUSSELL, 1851—Two neatly furnished rooms for light housekeeping; gas and coal ranges; large refrigerator and laundry. Victor 3087J.

SHAW, 3968A—Hall room; modern; breakfast optional; kitchen, private; lady employed; references.

SHENANDOAH, 3642A—2 large connecting, kitchen and bedroom; furnace, hot water in room, electric. Free phone.

SHENANDOAH, 3669A—Room and board for 2 employed; all conveniences. Grand 3830R.

SHENANDOAH, 3867—Furnished room; all conveniences; board if desired; reasonable; private home.

SHENANDOAH—Nicely furnished Southern room with breakfast; for gentlemen; private family; all conveniences; references exchanged.

WEST

AMHERST PL., 1280—Pleasant front room, good meals; convenient for county teacher.

ARLINGTON, 1441—Room; all conveniences; board optional; 3 cars. Forest 7452J.

AUBERT, 748—2 nicely furnished rooms; hot and cold bath, electric lights and Bell phone; good table references.

BARTMER, 6912A—Furnished front room with board; reasonable.

BARTMER, 5418—Two front rooms, with board; hot-water heat; all conveniences.

BELT, 1392—Room and board for gents or couple employed; terms $5 week.

BELT, 1904A—Nice room in family of 2 adults; breakfast or kitchen privileges; clean; modern conveniences.

BOARD AND ROOM Wtd.—Lady to board private family of 2; home privileges. Forest 4576.

BOARDING—Couple with beautiful apartment near King's highway and Delmar, would rent large, beautiful room, with or without board; all the comforts of home; every convenience. Forest 1172.

CABANNE, 5419—Two pleasant rooms, with first-class board; references exchanged. (1)

CABANNE, 5056—Well-furnished rooms; modern conveniences. Phone Forest 2691J.

CABANNE, 5112—Neatly furnished room; good table; reasonable. Forest 992.

CABANNE, 5431—Large front room, with board, for two.

CABANNE, 5128—Large, newly furnished front room; all conveniences; private family.

CABANNE, 5534—Large, attractive south room, with board; private family. Forest 3376.

CATES, 5070—2 neat, large rooms, all conveniences; board optional. (7)

CATES, 5209—Will board child; half block school.

CATES, 5141—Nice room, in private family of adults; good board; gentleman. Forest 8391.

CATES, 5128—Nicely furnished room; private family; all conveniences. Forest 5697J.

CATES, 5081—Furnished single or double south front room; breakfast optional; conveniences.

CATES, 5061—Front room, with board; gentlemen preferred; modern home. Forest 3498M.

CATES, 5163—Large 2d floor room with board for 2 employed; Hodiamont car. Forest 2192.

CATES, 6057—Large, airy rooms, southern exposure, with fine surroundings; large grounds and porches; excellent board; garage. Cabany 4016J.

CHAMBERLAIN, 5759—Second story southern, also single room; hot-water heat, excellent meals. Cabany 3678M.

CLARA, 1336—Small room, for gentleman, with board; private family. Cabany 3523.

CLEMENS, 5573—Attractive single room in private home; all conveniences; good table.

CLEMENS, 5736—Well heated south room with board; pleasant surroundings. (7)

CLEMENS, 5830—Large, well-furnished front room and board; 2 gentlemen or couple. Cabany 5171.

COOK, 4316—Furnished room, light housekeeping or sleeping; reasonable.

COOK, 4326—Nicely furnished 2d-floor front; corner house; private family; conveniences.

COOK, 4211—Furnished room for light housekeeping; all conveniences.

COOK, 4802—Large, neatly furnished housekeeping room; southern exposure; $2.50; gas, bath, electric, heat.

COOK, 4212W—Neatly furnished rooms, with or without board;

ROOMS AND BOARD WANTED

ROOM AND BOARD Wtd.—2 adjoining rooms, for man, wife and 2 children, aged 7 and 9; west of King's highway; must be first-class; references exchanged. Box E-84, Post-Dispatch.

ROOM AND BOARD Wtd.—Refined young couple, employed, want two unfurnished, connecting rooms, with board, by Oct. 1. Call Grand 4713R after 6 p. m., or any time Sunday.

ROOM AND BOARD Wtd.—Single room with board, by young lady employed; private family; west; no objection to children; must be a home; someone desiring companionship will be appreciated. Box E-68, Post-Dis.

HOUSES, FLATS, ETC.

FURNISHED FLATS—APARTM'TS

MISCELLANEOUS

FURNISHED ROOM—In apartment, or to share part of. Lindell 6447W.

FURNISHED APARTMENT—Call me if you want a classy, little, furnished apartment; I have what you want. Forest 3915.

FURNISHED APARTMENT—Small; within walking distance of Odeon. Call Benton 1094R. (c)

FURNISHED FLAT—Will rent 4 rooms for winter, possession immediately. Grand 3870W.

FURNISHED FLAT—Wanted, lady employed to share small flat with widow; references exchanged. Box G-106, Post-Dispatch.

FURNISHED FLAT—5 nice rooms, comfortably furnished, all conveniences; will rent all or part to adults; reasonable; references. Grand 2965R. (c)

LADY to share a nicely furnished flat or will rent a furnished room with kitchen privilege; phone Forest 6033R. (c)

IF YOU want furnished apartments, any location, call me; I can give you what you want. Forest 3915.

CENTRAL

CENTRAL, 1411—Beautiful, modern furnished flat, 3 rooms, bath, $5 week.

LOCUST, 2929—3 rooms and kitchenette, with bath, heat, light; absolutely everything furnished; very clean; $5; references required. (c7)

SOUTH

BOTANICAL, 3958A—Newly furnished modern flat, one block from Tower Grove Park.

DE TONTY, 4165—Furnished flat, 3 rooms, kitchenette, steam heat, water, responsible people.

IOWA, 4243—Furnished, new 3-room flat, bath, electric lights, $26. Victor 3830L. Sidney 410.

TAYLOR, 1211A N.—Furnished 6-room flat, gas, electric furnace, coal grate, nice yard, $25 to small family. Forest 5311M.

WEST

APARTMENT—Elegantly and completely furnished; references. Forest 786. (c)

APARTMENT—Six-room, bright, attractively furnished, between Lindell and Forest Park bl. on Euclid, $50. Box E-99, Post-Dispatch.

APARTMENT—Attractive furnished, 5 rooms, sun rooms, Waterman, near Belt, walking distance Soldan High, Clark School. Box G-301, Post-Dispatch. (c)

DELMAR bl., 4315—Furnished apartment, 3 rooms, housekeeping; adults; water; first-class. (c7)

DELMAR bl., 4871—Furnished flat, 4, 5 rooms, heat, light, gas; phone; furnace; janitor service; low rent. Lindell 5571W.

ART GRAND, 1022—4 rooms, completely furnished, ready for housekeeping, $18 per month; open; owner, Central 1551.

FOREST PARK bl., 4903—3, 4 and 5 room apartments; furnished or unfurnished; priced right; see superintendent. (c)

FURNISHED APARTMENT — Yorkleigh Apartments; everything complete; maid service; lease from Sept. 8 to June 1. Apply to manager. (c)

FURNISHED FLAT—To sublet, fine furniture for sale; (c2)

FURNISHED [illegible]ice, with bath; $18; also nicely furnished rooms, $893 Washington bl.

LACLEDE, 4334A—Seven rooms, well furnished, steam, low rent. (c)

LAUREL, 316—Nicely furnished, one room and kitchen, dressing room, bath, in-a-door bed, heat, light, gas included in rent; see janitor at.

MCPHERSON, 1909—5-room furnished housekeeping apartment; sleeping porch, heat, gas, water; newly decorated; reasonable. All adults. Lindell 3166.

NEWSTEAD, 1005—3-room corner flat; furnished; steam heat. (c80)

OLIVE, 4409 (Apt. B)—Furnished apartment of 4 rooms and janitor service; rent $40. See janitor.

OLIVE, 3715 — Heated, 3-room furnished apartments; every convenience; $6 and $7.

OLIVE, 4167—Neatly furnished, 3-room flat; piano, linens, gas range, electricity, all conveniences; real home to refined people.

PAGE BL., 3814—3 rooms and bath; furnished.

PAGE BL., 4623A—Corner flat, 6 rooms, bath, newly furnished and decorated to suit.

PENDLETON, 1325—Neatly furnished piece; bath, linens, refrigerator, complete housekeeping; $5 weekly.

SUBURBAN, 6014—3 rooms, 2d-floor apartment; everything furnished; adults; block Page, Hodiamont car; $37.50. Cabany 1587M. (98)

SUBURBAN, 6014—5-room second-floor apartment; everything furnished; adults; block Page, Hamilton, Hodiamont car; $37.50; also third-floor suite, $20. Cabany 1587M.

VERNON, 5007—5 rooms, bath; finely furnished; everything complete; piano; strictly clean. (c1)

VERNON, 5035A—Six beautifully furnished rooms, complete; perfectly clean; choice location; garage.

WASHINGTON BL., 3945—2 or 3 room apartment, private, everything furnished first-class.

WASHINGTON BL., 5918—Five rooms; excellently furnished; modern; bright, cheerful; tile bath; heat; janitor; $45. Delmar 1543 Cabany 4281.

WESTMINSTER PL., 4211—Furnished apartment; or 7 rooms; furniture all new; rent reasonable. Olive 5555.

WESTMINSTER, 5797—Sublease for 2 months furnished apartment, 4 rooms and sun parlor. First floor west; Cabany 8547R.

HAVE a modern 4 and 5 room apartment, in West End; newly furnished and reasonable. Forest 3915.

WILL furnish apartment, any location or size, modern furnishings. Information 5209 Cabanne.

NORTH

BAILEY, 2903—3 rooms, completely furnished, $10; large yard. [illegible] Tyler 1213W. (c65)

EAST GRAND, 2016—3-room furnished flat; bath; low rent. Central 9544X.

FURNISHED FLAT—Five rooms, to family, free for boarding 12-year-old boy and caring for other room; nice location; give particulars. Box E-175, Post-Dispatch.

GRAND, 2521 N.—3 rooms, bath, furnished, steam heat, electric lights free, private residence. Apply 2515 N. Grand.

LABADIE, 4231—4-room flat, furnished, man and wife preferred; rent $12. (c)

SEMPLE, 2903—Three rooms, with toilet; neatly furnished for housekeeping; including gas, $15 per month. Delmar 2472X. (c7)

FURNISHED HOUSES FOR RENT

MISCELLANEOUS

COTTAGE—Comfortable furnished, seven rooms, modern, large yard, near all transportation. Hough Realty Co., Kirkwood. (c)

HOUSE—Furnished, 3-room, fine water, garden, fishing, bathing in Okaw River, Modec, Ill. Mrs. Otter, 1776 Mississippi.

FURNISHED HOME

7 rooms, Soldan High and Clark school district, to responsible party. Forest 3870J.

WEST

CLEMENS, 5458—For lease, furnished or unfurnished, to responsible party, new, modern, 7-room house; sleeping porch, instantaneous hot water, steam heat. Forest 2862R.

RESIDENCE—Beautifully furnished, 10 rooms; lovely neighborhood; privilege of taking roomers or boarders. Box F-370, Post-Dispatch.

WESTMINSTER PL., 5140—Hot-water heat; convenient to school; Cathedral parish. (c)

5062 KENSINGTON

My large, comfortable 10-room modern residence, in good location. Call Forest 1602.(c)

Beautiful 12-Room Residence

on Lindell Boulevard; handsomely furnished, 2 baths, garage; to private family only. Phone Lindell 1416.

FURNISHED HOUSES FOR RENT

NORTH

DAVISON, 4525—Furnished bungalow; modern; any day between 2 and 3 p. m.

TAYLOR, 1701 N.—5 rooms, bath, electricity, piano; reasonable.

FLATS WANTED

APARTMENT Wtd.—Four rooms, west of Union; not over $35; family of two; will take sub-lease. Box F-106, Post-Dispatch.

APARTMENT Wtd.—6 rooms, 2 baths, first or second floor; central west; modern; telephone Forest 334.

APARTMENT Wtd.—5 or 6 room modern or steam-heated flat, convenient to Page, Wellston or Taylor av. Forest 1321. (c)

APARTMENT Wtd.—4 or 5 rooms, with sleeping porch or sun parlor, in West End; ready for occupancy immediately, or up to Oct. 1. Box G-366, Post-Dispatch. (c)

APARTMENT Wtd.—Five or 6 room neatly furnished, steam heated, West End; family of adults; reasonable. Forest 5562R.

APARTMENT Wtd.—Two or three room modern apartment with stove; couple preferably South; reasonable. Box E-172, Post-Dispatch.

APARTMENT Wtd.—Three or four rooms for flat with heat; west of Taylor, south of Page or west of Grand, south of Lafayette; adults; particulars including price. Box F-72, Post-Dispatch.

FLAT Wtd.—4 or 5 room flat in West End. Forest 6978J.

FLAT Wtd.—5 rooms, for 3 adults; South Side. Box R-347, Post-Dispatch.

FLAT Wtd.—To rent 4-room lower, furnace, electric light, west. Delmar 5670X.

FLAT Wtd.—First floor, 6 rooms, bath, electricity, about $18. Colfax 607R.

FLAT Wtd.—6 rooms, or house; must be modern; on South Side. Box G-219, P.-D.

FLAT OR APARTMENT Wtd.—4 rooms; South Side; state particulars. Box F-362, Post-Dispatch.

FLAT OR COTTAGE Wtd.—5 or 6 rooms; south. Box F-14, Post-Dispatch.

FLAT Wtd.—Modern, 5 or 6 rooms, family adults; on South Side; not to exceed $28 to $30. Box G-345, Post-Dispatch.

FLAT Wtd.—Or rooms; 3 Rooms with bath and toilet; reasonable. Box G-417, Post-Dispatch.

FLAT Wtd.—Three-room flat, west of Grand and north of Arsenal, near car line; must be nice. R. V. B., 1232 Hamilton av.

FLAT Wtd.—5 rooms and bath and stable, in the West End, near car line. Delmar 1312. Cabany 3177R. (c)

FLAT Wtd.—Modern 4-room flat, garage, near public school; rent reasonable. Delmar 2514X. (c)

FLAT Wtd.—By 3 adults, 4 or 5 room upper flat, between Arsenal and Utah; $34 to $50, may buy. Box G-373, Post-Dispatch.

FLAT Wtd.—Lower, 5 or 6 rooms, electric lights and furnace; rent reasonable. Box G-311, Post-Dispatch.

FLAT Wtd.—6 rooms, bath, or cottage; will do painting as part pay; west or northwest. Box F-184, Post-Dispatch.

APARTMENT Wtd.—Small, furnished, for winter; no children; West End; reasonable; steady. Box G-309, Post-Dispatch.

FLAT Wtd.—5 or 6 room, steam or hot-water heat, near an 8th grade school. 3322 Halliday.

FLAT Wtd.—By refined couple; modern; 3 or 4 rooms, $17; will lease for a year. Olive or Page preferred. 5070 Von Versen. Forest 3818J.

FLATS WTD.—TWO FAMILIES WANT SINGLE FLATS 5 ROOMS DOWN, 6 UP; WEST END PREFERRED; STATE RENT; BOX G-84, POST-DISPATCH.

FLAT OR COTTAGE Wtd.—South Side, not over $25 rent; with auto shed; 5 rooms desired; want only permanent place; family of three; party in business; answer describing place you have at once. Box E-131 Post-Dispatch.

COTTAGE OR FLAT Wtd.—5 rooms, bath, furnace; for adults; not over $15; in North St. Louis. Box K-203, Post-Dispatch.

FURNISHED FLATS WANTED

APARTMENT Wtd.—4-room furnished in West End. Box F-69, Post-Dispatch.

APARTMENT Wtd.—Furnished, 4-room, about Oct. 1. Box F-146, Post-Dis.

APARTMENT—Furnished, three or four rooms and bath, for two winter; no children. Apply H. D. Updike, 906 La Salle bldg.

APARTMENT Wtd.—Small furnished; West End; state location, price, phone number; no children. Box E-142, Post-Dispatch. (2)

APARTMENT Wtd.—3 or 4 room furnished, or cottage with private bath; will rent for short while or permanent; please state full particulars. Box E-102, Post-Dispatch.

APARTMENT Wtd.—5 or 6 rooms; for about 6 months, from Nov. 1; prefer apartment of family leaving city for the winter; will furnish references and secure if desired. Box F-273, P.-D.

FURNISHED APARTMENT Wtd.—3 or 4 room; modern. Box T-140, Post-Dis. (7)

FURNISHED FLAT Wtd.—5 rooms, or apartment, by reliable people. Grand 46.

FURNISHED APARTMENT Wtd.—Small, for Oct. 1, West End; must have garage accessible. Box K-142, Post-Dis.

FURNISHED FLAT Wtd.—3 rooms, South Side; state particulars. Box G-187, Post-Dispatch.

FURNISHED APARTMENT—Sept. 15 to June 15; 5 rooms, with heat; garage; Soudan district; couple with highest reference. Box F-344, Post-Dispatch.

FURNISHED APARTMENT Wtd.—Small, complete, in West End, by mother and daughter; must be nicely surrounded. Phone Cabany 3706.

FURNISHED FLAT Wtd.—Completely furnished, 4 or 5 room first floor flat, or apartment, West End; heat and janitor service; state rent desired. Box A-38, Post-Dis.

FURNISHED FLAT Wtd.—Or apartment by young couple, 3 or 4 rooms, well furnished in good locality; in reply give full particulars stating terms, etc.; will be permanent tenants. Box G-44, Post-Dispatch. (c)

HOUSES WANTED

BUNGALOW Wtd.—Or cottage, to rent; 4 rooms; modern; west of Grand; suburban considered. Box K-310, Post-Dispatch. (7)

BUNGALOW Wtd.—To rent; modern; not less than six rooms; by Oct. 1; Lindell 2312R.

BUNGALOW Wtd.—5 or 6 rooms, modern, convenient to Page, Wellston or Taylor line. Forest 6321.

COTTAGE Wtd.—To rent, small, North St. Louis, before Oct. 1. Box G-181, P.-D.

COTTAGE Wtd.—New, 4 rooms, good neighborhood; to adults. Box G-127, Post-Dis.

COTTAGE Wtd.—5 rooms, modern. 4448 Page. Forest 5064J.

COTTAGE Wtd.—Sept. 1; bath, gas and electric; 3 adults. M. F., 4226 Harris.

COTTAGE Wtd.—O flrt; 3 or 4 rooms, with bath; north or west; state price. Box G-345, Post-Dispatch.

COTTAGE Wtd.—Of about 5 rooms; must be convenient to cars and reasonable; state price. Box G-124, Post-Dispatch.

COTTAGE Wtd.—4 or 5 rooms, South Side; will exchange flat and cash. Box G-18, Post-Dispatch.

COTTAGE Wtd.—5 rooms, all conveniences, and garage; South Side preferred; adults. Box E-63, Post-Dispatch.

COTTAGE Wtd.—To rent 5-room cottage, Grand and Arsenal district. 1536A Calfornia av.

COTTAGE Wtd.—By small family; 5 rooms, or lower flat; by Oct. 1; Fairground district; all conveniences. Box G-91, Post-Dispatch.

HOUSE Wtd.—With garage, in Cathedral Parish; state in answer number of baths and rooms. Box K-312, Post-Dispatch.

HOUSE Wtd.—Small, responsible family wishes to lease 6 or 7 room house. Address 308 Elm st. (c)

HOUSE Wtd.—To rent or lease, small house by most reliable party. Henry, 3590 Olive. (7)

HOUSE Wtd.—7 to 9 room, by quiet family, adults; must be reasonable and in good repair; St. Mark's or Cathedral Parish preferred. Box F-141, Post-Dis.

RESIDENCE Wtd.—Six or 7 room, between Hebert and 21st st.; will pay cash. Box G-138, Post-Dispatch. (c)

RESIDENCE Wtd.—7 or 8 room; with all modern conveniences in southwestern part of city, near Catholic church. Box G-190, Post-Dispatch, (c)

WANTED—BUNGALOW

Four or five rooms; must have hardwood floors, tile bath, hot water or steam heat; convenient to car line. Box E-91, P.-D.

FURNISHED HOUSES WANTED

FURNISHED HOUSE—Modern, 6 rooms, South Side; call Grand 1398.

FURNISHED HOUSE Wtd.—By Sept. 15; 6 or 7 rooms, or apartment; must be first-class; West End. Phone Webster 747. (c)

HOUSE Wtd.—To rent furnished, boarders; owners optional; references exchanged. Box E-134, Post-Dispatch.

FOR COLORED PEOPLE

CABANNE CT., 927—4 rooms and bath. (*)

SECOND, 1821 S.—Large store, $15. BAITINGER, 400 Fullerton Bldg., 7th, Pine. (*)

SECOND, 1821 S.—Nice 2 large rooms; water inside; only $8; open. BAITINGER, 400 Fullerton Bldg., 7th, Pine. (*)

VISTA, 3723—Fine flat; gas, toilet; after 5:30. 3722 Rutger; references required. (c*)

COLORED APARTMENTS

712-14 Market st., rear, 2 rooms, gas and electric, new building, just finished; rent $10. GOLDWASSER & DUBINSKL REALTY CO., 312, 722 Chestnut st. (c*)

SUBURBAN PROP'TY FOR RENT

BUNGALOW—Pretty, 6 rooms, all conveniences, garage; convenient to cars and trains; large lot, fine trees, $25; Webster, I. A. Gaines, Webster Groves. Bell Webster 51.

CAMBRIDGE, 3312—Maplewood — Nicely furnished small front room, all conveniences, steam heat, electric light, private family.

CHATHAM, 6222—4-room brick cottage; one block north of Page; painted, decorated. (c)

COMMONWEALTH, 3526 (Maplewood)—Modern 6-room residence; reception, china closet, sleeping porch, steam heat; near school. Marshall 211L.

DERBY, 6219 (Wellston)—Cottage, 5 rooms, attic, gas; $14; or sell cheap.

EMILIE, 7124—Two rooms, unfurnished; all conveniences; place for chickens; $8; call Sunday.

FOREST, 307 (Webster)—Bungalow; modern, 6 rooms; steam heat; lot 100x433; garage; 3 minutes to Frisco station; $35; or sell right. JAS. D. CLARKSON, Kirkwood, Mo.

GREYER RD., 4708 S. Kirkwood—7-room house, furnace, bath, electric, $25. A. T. JOHNSON R. CO., 700 Chestnut.

HOUSE—Rent, 5-room house, bath, furnace, near cars, school; fine location; $20. J. D. Richmond, 342 Page av., Old Orchard.

HOUSE—For lease, about 5 acres, 6-room house, barn, city water, Tower Grove car, Sunday, 3525 Watson. During week, 619 Franklin, 2d floor.

KIRKWOOD houses, all sizes and prices. JAS. D. CLARKSON, Kirkwood, Mo. (c90)

MANHATTAN, 3533—Snap for $9; 4 rooms, sun, water, walks. Benton 7091Z.

RIDGE, 579 (Webster)—House, furnished or unfurnished; newly painted; 6 rooms; all conveniences; piano; growing garden; Frisco, Rock Island or Manchester cars at Lockwood and Summit, south; $25 furnished; worth $35; near grammar or high schools; unusual bargain.

ROOMS—4 furnished for light housekeeping, modern, near all transportation. HOUGH REALTY CO., Kirkwood. (c)

SUBURBAN HOME—For rent, 8 rooms, 1¼ acres; houses, incubators, and full equipment for 500 hens; fruit; garden; a fine, rich garden; a self-supporting home; block from Kirkwood-Ferguson car; very reasonable. Box E-54, Post-Dispatch.

SUMMIT, 554—In Tuxedo; 5-room frame residence; large yard; furnace, bath; $18. E. A. BOKERN R. E. CO., Fullerton Bldg.

WEBSTER—Dandy six-room house, bath, gas, electric, large grounds; near cars, school, train; $16.50. Phone Webster 697.

WEBSTER HOME, $40

Seven rooms, 2 baths, interior in white enamel; convenient to cars. JUSTEN E. JOY, Bell Webster 149. (7)

WEBSTER HOME, $50

Large living room, dining room, butler's pantry, white kitchen; large bedrooms and sleeping porch. JUSTEN E. JOY, Bell Webster 149. (7)

SUBURBAN PROPERTY WANTED

SUBURBAN PROPERTY Wtd.—5-20 acres, improved farm, St. Louis County, price reasonable; what have you? State price and location. Box G-386, Post-Dispatch.

SUBURBAN PROPERTY—Furnished

BUNGALOW—Lady alone will rent to desirable couple, all or part of 7-room bungalow; modern; furnished or unfurnished; garage; near Clayton; reasonable. Webster 1488W.

FLATS FOR RENT

MISCELLANEOUS

FLAT—3-room modern with sleeping porch; $22 without heat or $27 if heat furnished. Box G-111, Post-Dis.

HAVE a 5-room flat to lease to responsible tenants very reasonable, if you want a home, rent this. Forest 3915.

FLATS FOR RENT.

1233A Walton; 6 rooms, bath, furnace.. 25 00
3433A Texas, 4 rooms, bath..... 19 00
5985A Minerva, 4 rooms, bath, combination fixtures, furnace..... 19 00
1808A N. Sarah; 4 rooms, bath..... 14 00
KORTE-RUST R. CO., 816 Chestnut.

OLIVE, 2632—10 rooms, bath; in good condition; rent $42.50.

1926A Temple pl., a flat of 6 rooms, bath, furnace, hardwood floors; in good condition; rent $35.

1461 Lafayette av., 3 rooms and kitchenette, furnace heat; modern; rent $25.

For further particulars on any of these properties see

GIBSON-KETCHAM REALTY CO., Agt., 728 Chestnut st.

Attractive Flats 2800A N. Sarah St.

Five rooms, bath, newly decorated; corner; heating plant; rent $16.

4104 EASTON AV.

Four rooms, bath; rent $16.

6004A ETZEL AV.

Four rooms, 2 Murphy beds, hardwood floors; $25.

R. A. & G. B. BULLOCK, Olive 1916. 314 Fullerton Bldg.

CENTRAL

ADAMS, 2339—3 large rooms, $11, white only. Grand 4373J.

BELL, 1412—Five rooms and bath, $17.
OREON E. & R. G. SCOTT, 800 Chestnut.

BIDDLE, 1851—3d floor, 5 rooms, bath, water, gas; very cheap rent.

BRANTNER PL., 3127A—3 rooms, $9.

BRANTNER PL., 3108—3 rooms, $9; first month $5; scrubbed.

BRANTNER PL., 3142—6 rooms and bath; $18; near Easton and Grand; keys 3140. (7)

CASS, 3509—4 rooms, bath, $16.

CASS, 2942—Six rooms, arranged for one or two families; cooking gas both floors.

CASS, 1121—8 rooms, bath, gas, two toilets; arranged for two families; etc.; will be permanent tenants. Box G-44, Post-Dispatch. (c)

CASS, 2127—3 large rooms, toilet, gas, large yard, $12; good condition.

CASS, 2206—Flat, 3 large rooms, bath.

CASS, 1512—3 large rooms, adults, gas, $8.50; half month's rent.

CASS, 2819A—7 rooms, bath, $17; 2819B Cass av., 5 rooms, bath, $15; 2823B Cass, 5 rooms, bath, $15. Keys at 2821A Cass av.

CASS, 2901—Three nice, airy rooms; 2d floor, only $8. Apply
M. B. O'REILLEY R. E. CO., 723 Chestnut.

CHOUTEAU, 1318A—Light, modern upper flat; 7 rooms, bath laundry; $16.

CLARK, 3423—Three large rooms; newly papered; 1st floor; nice yard and basement.(c)

CLIFTON PL., 3145—Near Grand and Easton; 3 rooms, gas; $9; open.

COMPTON, 1120 N.—Flat; save coal bills; 5 rooms, steam heat, janitor service.

COMPTON, 6074 N.—4-room flat, bath, laundry, decorated; only $16.

DIVISION, 2006—Three rooms, first floor; newly decorated; modern conveniences; rent $9.

EASTON, 3305—Flat, 4 rooms, bath; all conveniences; clean; $15. (c7)

EASTON, 3519—5 rooms and attic; flat in elegant condition; inducements; $12.

MORRIS AACH R. CO., 1003 Chestnut st.

EIGHTH, 1310A N.—2 rooms, bath, gas and electric lights; $8.

EIGHTEENTH, 1017 N.—Four rooms and bath; open from 2 to 5.

FIFTEENTH, 1416A N.—Three rooms, water, gas, etc.; reasonable; open.

FRANKLIN, 3022—2 and 3 room flats; very low rent; two like this; open.
M. B. O'REILLY R. & I. CO., 723 Chestnut.

FRANKLIN, 1624—Newly papered 4-room flat, $16; open for inspection.
BAITINGER, 400 Fullerton Bldg., 7th, Pine.

GARRISON, 1239 N.—4 rooms and bath.

GARRISON, 626 N.—3 and 8 rooms; gas, electric, janitor, water, steam heat. (5)

HOWARD, 2816A—5 rooms, $11; 2816B, 3 rooms, $10. Keys at 2822A Cass av. (c)

LUCAS, 3414—Three-room furnished flat, steam heat; janitor service; reasonable.

MARKET, 2622—2d floor, 4 rooms and bath, $14; newly decorated and painted throughout; keys at 2620 Market, 2d floor.
PECK ESTATE, 210 Wainwright Bldg.

O'FALLON, 1730A—Three large rooms, gas, toilet; decorated; $10.50.

O'FALLON, 1803-03A—O'Fallon, 4 and 6 room flats, bath, gas; very desirable; will put in first-class condition; $13 and $15.

OLIVE, 3509—12 rooms, 2 baths, toilet, furnace; rent only $45; owner will paint and decorate interior.
BARNGROVE & SPECHT, 112 N. Seventh.

PAPIN, 1815-1819—7 large rooms, bath, gas; $16.50; newly decorated; open Sunday.

SHERIDAN, 2722A—Three-room flat; water; will put in gas fixtures.

THOMAS, 3057—Nice upper 3-room flat; price $11 per month.

TWELFTH, 1510 N.—6 rooms, toilet, gas, $15; very desirable; will decorate.

TWENTY-FIRST, 1444 N.—Near Cass av.; 3 nice rooms; toilet; first floor. (c)

WASH, 2105—3-room flat; modern conveniences; fine order; $12.50.

SOUTH

ACCOMAC, 2706—Beautiful flat; 5 rooms, bath, reception hall, stone cooler for preserves; rent $30. Call Clayton 2249L.

ACCOMAC, 2744A—Five rooms and bath, newly decorated; modern conveniences; with garage; open. (c)

ALLEN, 2732—4 rooms, electric and gas, $16; newly decorated.

ALLEN, 2747—Lower flat, 6 rooms, bath, furnace, laundry, electric and gas.

ARCO, 4532—Five rooms, bath, reception hall, furnace; electric lights; shades; reasonable.

ARMSTRONG, 1221A—Four rooms and bath; half block from Lafayette Park, $16. (7)

ARSENAL, 3525A—6 rooms, tile bath, fixtures, screens, shades, furnace; phone Sidney 1274R.

ARSENAL, 3600A—6 rooms, tile bath, screens, shades, furnace, fixtures, $27; phone Sidney 1274R.

BAMBERGER, 3627A—Modern 5-room flat; Victor 1844. (c)

BAMBERGER, 3641—6-room flat; modern in every respect; beamed ceiling, hot and cold water; two Murphy in-a-door beds; rent $32.

BOTANICAL, 3929A—6 rooms, bath, furnace, $25. Apply 3931 Botanical. Grand 249. (c)

BOTANICAL, 4915—2 rooms and kitchenette; bath; by Sept. 15; $16.

BOTANICAL, 4167A—Four rooms, bath and hot water heat. Inquire at 4165. (c)

BOTANICAL, 4021A—4 large, clean rooms; $20; very modern.

BOTANICAL, 4170-4174—Beautiful modern bath & and 7 room upper flats; block from parks; very desirable location.

BOTANICAL, 4143A—5 or 7 room flat; strictly modern; very reasonable rent; open. J. M. Foster, 1412 Syndicate Trust Bldg. (c)

BROADWAY, 3629 S.—4 large rooms and bath, second floor; $15; also 4 large rooms, third floor, $10.

BROADWAY, 2304 S.—Three rooms and bath; 2d floor; rent $10.

MARION BRETT REAL ESTATE CO., 1119 Chemical Bldg., Olive 1852. Central 692.

CALIFORNIA, 3121—3 rooms and bath; adults, $15.

CALIFORNIA, 2528A—8 rooms, hot-water heat; electric bath.

CALIFORNIA, 3234—7-room flat for large family; must be seen to be appreciated; electric; rent $23.

CALIFORNIA, 3334—Five-room flat; hot and cold water, hot-water heat; everything modern.

CALIFORNIA, 2610A—Five rooms, tile bath, furnace, combination fixtures; separate laundry.

CAROLINE, 2627A—4 rooms and bath; Jefferson and Park car lines. (7)

CAROLINE, 3336A—4 rooms, bath, $16; three rooms, $12.50; month's rent free.

CAROLINE, 3324—6 rooms, bath, gas, hall and laundry, $20. (c)

CAROLINE, 2752—3 large, light rooms, laundry, nice yard, good condition, reasonable.

CAROLINE, 3207A—4 front rooms; separate entrance; convenient; only $11.
E. A. BOKERN R. E. CO., Fullerton Bldg.

CLAYTON, 6704—Three rooms and bath.

CLEVELAND, 3932—7 large rooms, 7 closets; sun room; modern conveniences.

CLEVELAND, 4225—4 rooms, modern; showers; in good order; reasonable. (c83)

CLEVELAND, 3869A—6-room flat; special inducements. (2)

CLEVELAND, 4220A—6 rooms, bath; modern conveniences; first-class; reasonable. Victor 2061J.

CLEVELAND, 4016—4 rooms and bath, 1st floor; electric; open; $17.
J. BILLA, 929 Chestnut. Central 1034.

CLEVELAND, 3956A—Modern, 5 rooms, combination fixtures, furnace; rent $22.50; open.

COMPTON, 4355 S.—5 rooms, bath, electric, hot water, furnace, screens, shades.

COMPTON, 3104A S.—6 rooms, furnace and electric light; rent $22. (c)

COMPTON, 1223—2d floor; 3 large rooms, newly decorated; rent only $9.

GOLDWASSER & DUBINSKY REALTY CO., 312, 722 Chestnut st.

COMPTON, 4335 S.—For rent or lease; 6 rooms, modern throughout. Beamed ceilings, tiled bath, elegant fixtures, white enamel, laundry chute, instantaneous heater, large closets, built in cedar chests; beautifully decorated; large granitoid basement floors; terms to responsible couple. Riverside 1886W. (c)

CONNECTICUT, 3638A—7 large rooms, six closets; all conveniences; garage; three car lines. (c)

CONNECTICUT, 3642—Flat 8 rooms and bath, all conveniences; will be vacant Sept. 26. (c)

DALTON, 2644—4-room modern flat, $17.

DALTON, 2818—Four large, modern rooms, today; home week after 6.

DE KALB, 5411—Nice 3-room flat, $9; open.
BAITINGER, 400 Fullerton Bldg., 7th, Pine.

DELOR, 3545—Three rooms, bath; new; Telephone Grand 1216J.

DE TONTY, 4048—Three rooms, bath, furnace; hardwood floors; electric; open.

DE TONTY, 4123A—3 rooms and sun parlor, inadoor beds, sleeping porch, hardwood floors, steam heat, rent $27.50.

DE TONTY, 4045A—4 rooms, bath, furnace, electric; second floor; $23; vacant Sept. 15.
EASTON AND SARAH.

DE TONTY, 3857A—Modern 6-room flat, hardwood floors, tile bath, hot-water heat; garage if desired.

DE TONTY, 4051A—4 rooms, bath, furnace, awnings, screened porch; also garage. Delmar 3298L.

DE TONTY, 4233A—Modern four rooms and sun parlor flat; ideal arrangement; tile bath, hardwood floors, furnace heat; open. Olive 667. Central 81.

DE TONTY, 4215-17A—4 rooms, sun parlor, hardwood floors, tile baths, etc.; rent reduced to $27.50.
JOHN H. ABBOTT, 15 N. Seventh st.

DEVONSHIRE, 5018A—3 rooms, bath, furnace, electric light, screens; $19.
YECKEL-MARTIN R. E. & MTG. CO., 2919 S. Broadway.

DEVONSHIRE, 5351—End of Southampton line; 2 flats of 6 rooms and bath each; just finished; very low rent.
STEPHEN SAUM R. E., 625 Chestnut st.

DOLMAN, 1224—3 rooms, bath, gas and laundry, $13.

DOLMAN, 1709—Neat 4-room flat, newly decorated, large closets, $14; open.

EADS, 3327—Modern, beautiful, 5-room flat, first floor; hot-water heat, furnished; janitor service; lawns, shades; conveniences.

EADS, 3319-21—Modern, handsome 5-room flats, first, second floors; combination fixtures, shades, separate furnaces, porches, etc.

EAST ESPENSCHIED, 507—5 rooms, $8.

EICHELBERGER, 1028—Four rooms, bath, furnace, electric; new.
DOERFLINGER R. CO.

EIGHTEENTH, 2352 S.—Four large, modern rooms and bath; downstairs.

EUGENIA, 2225—4 rooms, large; good condition; $11.
JOHN S. BLAKE & BRO., 812 Chestnut st.

FLAD, 4018-18A—Flat, 5 modern rooms and bath.

FLAD, 3831A—Modern 6-room flat; newly decorated; rent reasonable.

FLAD, 4268A—Modern 6-room second floor flat; furnace, and use of garage; only $25; less to good tenant.
D. CARRUTHERS, Olive 4508.

FLAT—Five rooms; hot-water heat, latest improvements; fine location; 3 car lines; garage; Shaw tract. Box G-352, P.-D. (c)

FLAT, S. Newstead; 3 nice rooms, bath, gas, good-sized yard; near Forest Park; $16 per month. Call Delmar 2472X. (c7)

FOLSOM, 3859—Four large rooms, hot and cold water; electric light; $18. (c)

FOLSOM, 4053—First floor, 3 rooms; $14.
JOST-MILLER R. R. CO., 105 N. 9th st.

FOLSOM, 4054A—Four nice, light rooms, bathroom; only $14.
OTTO TIETJENS, 722 Chestnut, Room 407.

FORTIETH, 1024-26-28 S.—$8; gas, electricity. Keys at 1022.

FORTEENTH, 1407 S.—4 rooms, modern conveniences, first floor, $10. (c8)

GEYER, 1719—Rooms.

GRACE, 3501—3 large rooms and bath; $16. (c1)

GRAND, 1918 N.—Three rooms, bath, toilet; $12.

GRAND, 4420A S.—6 rooms, bath, furnace, indirect electric fixtures, screens; reasonable rent.
EUGENE J. ALTHEIMER, 817 Chestnut.

GRATTAN, 1418A—4 rooms, water; good condition; $11.

GRATTAN, 1030—Second floor; 5 large, light rooms; newly decorated; rent reduced to $17.50.
MARTIN BRETT REAL ESTATE CO., 1119 Chemical Bldg. Olive 1852; Central 692.

HALLIDAY, 3154—Five rooms and bath, 1st floor; adults.

HARTFORD, 3412A—Five rooms, tile bath, hot-water heat; all conveniences. (c)

HARTFORD, 4136—3 rooms and tile bath; modern flat.

HARTFORD, 4251—3 rooms, handsome, modern, 1st floor, tile kitchen, laundry, hot-water heat, telephone; near Tower Grove Park; adults; references.

HENRIETTA, 3455A—A block from Grand and Lafayette, overlooking Reservoir Park; 3 fine, large, light rooms, $13.50; open.
BEYER & SON, 17th and Locust. (c83)

HENRIETTA, 3017-19—Upper and lower 3 rooms, laundry; decorate; rent $11.50 and $12.50; good neighborhood; inquire 2932 Henrietta. (c)

HICKORY, 1119—New flat, 5 rooms and bath; no children.

HICKORY, 1919A—Beautiful flat, 4 rooms and bath, only $17; keys at 1919. (c)

HICKORY, 2034—Four rooms and bath; gas, electric; rent $16. (7)

HICKORY, 1325—Lower flat 4 rooms and pantry; bath, granitoid laundry; open.

HICKORY, 1927—First floor, 4 rooms and bath; $15.
J. E. KAIME & BRO. R. E. CO., De Menil Bldg., 119 N. 7th st.

HUMPHREY, 3528—5 rooms, bath, furnace, hardwood floors, electric lights.

HUMPHREY, 3816—Five rooms and bath; all conveniences.

HUMPHREY, 3805—Lower flat 5 rooms and tile bath, $30. (c)

HUMPHREY, 3877—Upstairs flat; 5 rooms and bath.

HUMPHREY, 4151A—4 bright rooms, tile bath, shades, screens, electricity, steam; reasonable.

HUNT, 4402—Four rooms, bath; modern; rent reasonable.

HUNT, 4216A—Three rooms; nice size; $10.
OREON E. & R. G. SCOTT, 800 Chestnut.

INDIANA, 2407—Three rooms; all modern improvements; furnace, electric lights; $17.

INDIANA, 2233—4 rooms, bath, laundry, fixtures; newly decorated; reasonable.

INDIANA, 2619—Four rooms, tile bath, electric fixtures, furnace, hot-water connections, $21; garage if wanted.

ITASKA, 4017—4 rooms, bath, sleeping porch, $18.50.
YECKEL-MARTIN R. E. & MTG. CO., 2919 S. Broadway.

JEFFERSON, 1010 S.—4 front rooms, over store, only $12. (c83)

JEFFERSON, 2238A S.—Six rooms; every convenience; rent $23. Call Victor 1927L.

JUNIATA, 4265—Second floor seven rooms and garage; modern flat. (c)

JUNIATA, 4247A—Three nice rooms and bath, electric, hot water; price $18; open.

JUNIATA, 3519A—

HIGH-CLASS APARTMENTS
$37.50 to $50.00
4, 5 and 6 Rooms

HEAT FURNISHED **JANITOR SERVICE THE BEST**

5204 Waterman Avenue.
4509 Washington Avenue.
5206 Page Boulevard.
5807 Washington Boulvard.
6009 Etzel Avenue.
5108 Delmar Boulevard.
5148 Delmar Boulevard.
606 Hamilton Avenue.
5263 Waterman Avenue.
5288 Page Boulevard.
3672 Russell Avenue.
2108 Spring Avenue.

OPEN FOR INSPECTION **WILL DECORATE TO SUIT**

SANITARY CONDITIONS THE VERY BEST

CONCESSIONS TO GOOD TENANT

We have other apartments on our list ranging in price from $50.00 to $150.00 per month. See office for particulars.

MERCANTILE TRUST CO., Agent
EIGHTH & LOCUST STS.

OXFORD ABSOLUTELY FIREPROOF
Waterman and Union Avenues—Southeast Corner

September first we will have one vacancy in the finest residential building in the West. These apartments are designed to meet the growing demand in St. Louis for large, light and convenient suites of nine rooms, with every attribute of the finest private homes.

WILL LEASE ONLY
GIRALDIN BROS. R. E. CO., 813 Chestnut St.

FLATS FOR RENT—WEST

WEST EASTON, 4507A—Near Cora pl.; 5 rooms and bath; only $16 to responsible tenant. (2)

WESTMINSTER PL., 6047—Second-story desirable 6-room flat. Inquire downstairs.

WESTMINSTER PL., 5816A—Modern 6-room flat (c)

WESTMINSTER PL., 6012A—Six rooms; modern; hot-water heat; garage if desired; $37.50.

WESTMINSTER PL., 6029—7 light, large rooms; hot-water heat; hardwood floors; china and bookcases; shower fixtures; open. Grand 4184M.

WESTMINSTER PL., 5746—Five rooms, sun p., and sl. p.; excellent serv., water, etc.; $52.50.
J. CORNWELL R. E. CO., 810 Chestnut.

WEST PINE BL., 4017A—6 rooms, furnace. M. B. O'REILLY B. & L. CO., 723 Chestnut.

WHITTIER, 1315A—Near Page; modern 4-room flat, bath, furnace, shades, screens, combination fixtures, etc.; convenient to cars, schools, churches, markets; $20; open; month's rent free to good party.

6178A WATERMAN AV.
Eight rooms, 2d floor, music room, hardwood floors, tiled bath, light and airy; rent low; open.
HARGROVE & SPECHT, 112 N. 7th st.

VON VERSEN AV.,5216
Very desirable 6-room flat; steam heat, hot water, janitor service. Main 2393.
FEDERAL INV. CO., 107 N. 7th st.

MODERN FLAT
Six rooms, hot-water heat; will be newly papered and painted; open for inspection; located at 6010 Bartmer av.; $22.
ARCHSHOEFER REAL ESTATE CO.

FOR A DOCTOR
1128A Hamilton av.; 5 rooms and bath, with heat and janito; service; over drug store, on the corner of Easton av.; $25.
WM. J. MURRAY REALTY CO.,
Seventh and Market sts.

NORTH

ADELAIDE, 2100A—7 rooms, bath, furnace. Olive 3242. Central 10721.

ARLINGTON, 1471A—Three large, light rooms, $13. Open. S. W. Hughes, Olive 45.

ARLINGTON, 1615A—3 rooms and bath, modern, owner at 1611.

ASHLAND, 4770—5 rooms, lower, furnace; electricity; new; $22. Cabany 2617J5.

ASHLAND, 3906A—Modern 5-room flat, steam heat; will be vacant Sept. 27; see owner, downstairs. (c)

ATHLONE, 4217—5-room modern flat, steam heat, hardwood floors. Delmar 2619L. (c)

BACON, 1721A — Desirable flat; owner downstairs.

BELLEGLADE, 2404A—5 splendid rooms; bath; gas; electricity; $17.

BELT, 1622A—3 large rooms, hall room, all conveniences, $13.

BLAIR, 1606—3 and 4 rooms, 1st floor; $9 and $10.50.

BLAIR, 4409A—Three rooms and bath, hot and cold water, two large porches, laundry; open; $12. (c)

BROADWAY, 4545 N.—3 large, light rooms, clean; $11.50 month; gas fixtures, porch. (c)

CHAMBERS, 1221—4 rooms, gas fixtures, water; newly painted and papered; $11.
ALBERT G. BLANKE R. E. CO.,
711 Chestnut st.

CLARENCE, 4467A—5 rooms and bath; hot-water heat; near O'Fallon Park. (c)

COLLEGE, 2031A—Flat, 5 rooms, sleeping porch; all new.

COLEMAN, 2400A—3 rooms; rent $12 month.

COLEMAN, 2514—5 light rooms, newly decorated; gas, bath, separate entrance; $16, open.

CORA, 1422—2d floor; four large, light rooms, bath, fixtures, etc.; $15.
MALL REALTY CO., 4553 Easton. (c)

CORA PL., 1522 (Page or Wellston cars)—3 rooms, bath, electrollers; parklike neighborhood; $15.

COTE BRILLIANTE, 4436—Five rooms, bath, hot and cold water, electricity, gas.

COTE BRILLIANTE, 4457—Four rooms, bath, furnace and garage; $19. (c)

COTE BRILLIANTE, 4859—Four rooms; large yard; vacant Sept. 20. Apply 4928 Lotus av. (c)

COTE BRILLIANTE, 4010A—3 nice rooms, bath; gas fixtures, good order; $13.
W. JOHNSON R. CO., 706 Chestnut.

COTE BRILLIANTE, 5463A—4 rooms, furnace, bath, electric, good order, $18.
W. JOHNSON R. CO., 706 Chestnut.

COZENS, 3535A—3 rooms and bath; in good condition; open. Olive 686; Central 80.

ELEVENTH, 2022A N.—4 rooms, $8.
M. B. O'REILLY B. & L. CO., 723 Chestnut.

ELMBANK, 4421—4 rooms, bath; first floor; $17; open. EASTON AND SARAH.

FARLIN, 4169—First floor, 4 rooms, tile bath, marble sink, showers; modern rent; $25; range $4.

FARLIN, 4149A—5 rooms, bath, combination fixtures, shades, laundry, with or without garage.

FIFTEENTH, 1430 N.—Two rooms and kitchenette, open. 3012 Franklin; 3 rooms, electric lights and toilet, $11; open. (c62)

GAMBLE, 2718—3 rooms, water, etc.; rent $9.
KEANE & FRANKE, 1008 Chestnut st.

GARFIELD, 5617—5 large rooms, bath, gas; electric air furnace.

GARFIELD, 3938—New 3 large, light rooms; electric; concrete porch; reasonable.

GARFIELD, 5922A—5 light rooms; bath, electric lights, screens, shades; rent $19.

GARFIELD, 5843—Five rooms, bath, furnace, electric. Inquire 4452 Garfield.

GARFIELD, 4568A—Four bright, attractive rooms, furnace, screens, shades; new electric fixtures; only $18.
OTTO TIETJENS, Room 407, 722 Chestnut.

GLASGOW, 2619—3 rooms, $7, $8 and $10; Lindell 3577R. Month's rent free.

GLASGOW, 1720—Four rooms and bath, $13; stable or garage, $15. (c)

GRAND, 4138A-4142 N.—Three-room flats, $10. WANSTRAFH REALTY CO.,
2102 East Grand av. (c80)

GRAND, 2521 N.—3 rooms, bath; furnished; steam heat; electric light and screens; private residence. Apply 2515 N. Grand. (c)

GRAND, 1428 N.—Nice 4-room flat, having bath, gas, etc.; rent $12; open. Olive 686; Central 80.

GREER, 4775A—6 rooms, bath, electric shower; shades, screens, newly decorated.

GREER, 2901A—5 rooms, bath, hall, garage, furnace; rent reasonable. (c)

GREER, 3506—Eight rooms, tile bath, hardwood floors.

GREER, 4000A—Six large rooms, tile bath, hot water heat, separate laundries, electricity, icebox drain; rent $35; open.

GREER, 4516A—Flat 3 rooms, bath, gas, hot water, granitoid laundry, $15.
C. HILL, Room 205, 812 Chestnut st.

HARRIS, 4507A—Five rooms, nicely decorated, tile bath, hot-water heat; 1 block south of O'Fallon Park.

HEBERT, 1035—Second floor, 3 large rooms; fine condition; rent $10.

HOWARD, 2730—4 rooms and bath, $12.50.

HOWARD, 707A—3 rooms, $7.50.

HOWARD, 2924—Cheerful four-room flat, $9; two weeks' free rent. Open.

HOWARD, 2727—2-room cottage, newly papered; large cellar, sheds; rent $7 to good tenants.

JOHN, 3414—3 rooms, hall room, bath, gas and electric. (c)

KENNERLY, 3928 AND 3956—Three-room flats, newly painted; decorate to suit; $9.

KENNERLY, 4014A—5 rooms and bath; electric light, furnace. (c)

FLATS FOR RENT—NORTH

KENNERLY, 4628A—3 rooms, in A1 repair; only $11.

KENNERLY, 4002A—5 rooms with bath; rent reduced, $18; decorate to suit.

KENNERLY, 4555—Second floor; 4 rooms, bath, furnace, electric fixtures; $18.
JOST-MILLER R. E. CO., 105 N. Ninth st.

KOSSUTH, 4256A—Flat, 5 rooms; modern; $25; inquire downstairs.

KOSSUTH, 4456—6 rooms, bath, electric lights, furnace; rent $24. (c)

KOSSUTH, 3219A—Upstairs; four large rooms, newly decorated; $14; open.

LABADIE, 3802A—3 rooms, tile bath, $18.

LABADIE, 4530—Five rooms, bath, electric lights; all conveniences.

LEFFINGWELL, 2706A N.—2 rooms, rear, $5.

LEXINGTON, 4540A-46—Three-room flat; tile bath, marble sink, electric showers, furnace; open.

LEXINGTON, 4121—For small city farm, 5 or 4 room frame, street, sidewalk and alley made; near Fairground Park; bargain. Delmar 2979.

LINCOLN, 4038A—3 rooms, kitchenette, bath, attic, electric lights; adults only; $13.

LUCKY, 3844—3 rooms; nicely decorated; $8.
MATHEWS REALTY CO. (62)

LUCKY, 4524A—5 large rooms, bath, hot and cold water; open.

LUCKY, 4043A—Four rooms, bath, laundry, etc.; with or without garage or stable. Apply at 4057 Lucky st. (c)

MADISON, 1224—4 and 5 rooms flat; $12 and $12.50; month's rent free. (7)

MADISON, 2778A—Nice 3-room upper flat; gas and water; $9; small family.

MADISON, 1909—Four large rooms, large yard, water and gas; $15. Keys at 1907.

MADISON, 1224—4 and 5 rooms, $12 and $12.50; gas, water, open; month's rent free.

MADISON, 1224—4 and 5 room flat, $12 and $12.50; month's rent free.

MADISON, 2619—Newly decorated, 4-room flat, stable, etc.; $14; open.
D. CARRUTHERS, Central 271.

MAFFITT, 2839A—Elegant, modern 5-room flat; furnace; electricity.

MAFFITT, 3571—3 rooms, gas and water; upstairs.

MAFFITT, 4270—4 rooms, bath, furnace; second floor; $20; open.
EASTON AND SARAH.

MARCUS, 3908A—3 rooms, bath, gas, electric, furnace, screens, $21.

MARCUS, 2614A—3 rooms; screens, shades; fine bathroom; gas range free; only $14.(c)

MARCUS, 2820A—Five rooms, bath, fixtures; only $16.
OREON E. & R. G. SCOTT, 800 Chestnut.

MARGARETTA, 4255—(One block west of Fairground Park)—Modern 3 rooms, tile bath. (c)

MONTGOMERY, 2235—4 nice rooms, low rent, small family.

MONTGOMERY, 2304—Five rooms, bath, hot water, fixtures; month's rent; good condition.

MULLANPHY, 2118—4-room apartment, steam heat, all conveniences; very desirable, $19.

NATURAL BRIDGE, 4243W—3 rooms, bath, electricity, steam heat, $12.

NATURAL BRIDGE, 4430A—Corner Paris av.; 5 beautiful rooms; cheerful, bright, airy; bath, electricity, gas, shades, porches; large yard; $20. Delmar 1543, Cabany 4281.

NEWSTEAD, 1218 N.—Six rooms, bath and furnace; key first floor.
JOST-MILLER R. E. CO., 105 N. Ninth st.

NORTH FLORISSANT, 4012A—5-room flat, bath, nice, light rooms; $11; see these.

NORTH MARKET, 3841—Four-room flat, 1st floor; modern; rent reasonable.

NORTH MARKET, 2613—Four rooms; gas, water; $12; half block Jefferson car.

NORTH MARKET, 4541—Flat, 5 rooms, modern, shades, screens, electric.

NORTH MARKET, 3100—3 large rooms, decorated; $10.50; some free rent. 213 N. Broadway. Olive 2351.

NORTH MARKET, 5122A—Flat 5 rooms, alcove, fine fixtures; vacant Sept. 20; $25.

NORTH MARKET, 5945A—Six rooms, bath, furnace, electric; newly decorated; $23; open.

OBEAR, 2046—3 rooms and laundry, $12, 1st floor; free moving. (c)

PALM, 3728A—5 rooms, bath, furnace, $22.

PALM, 3735A—5 rooms, bath; all modern conveniences; rent $22.50.

PALM, 3911—Modern 5 rooms, bath; garage, one block from Fairground.

PALM, 3611—4 rooms, electric light; being put in good repair; $16.50.
B. A. HICKMAN, 609 Wainwright Bldg.(c8)

PALM, 3611—4 rooms electric light; being put in good repair; $16.50.
B. A. HICKMAN, 609 Wainwright Bldg.

PAULIAN PL., 5240A—6 rooms, bath, furnace; low rent.
A. ELLICOCK R. CO., 706 Chestnut st.

PECK, 4122—Single flat, 4 rooms, bath; one block from Fairground Park; $12.

PENROSE, 1519A—3 rooms, $12.

PRAIRIE, 3621—Nice 4-room flat; also two rooms; cheap. (c)

PRAIRIE, 1218A—Three large rooms and bath; large yard.

ROLLA PL., 3020—3 nicely decorated rooms and bath; large basement.

ROOSEVELT PL., 5706—Three rooms, large pantry, water and gas; $11.

ST. FERDINAND, 4036—3 large rooms; good condition; gas fixtures; $10.

ST. FERDINAND, 4040—3 rooms, fixtures, shades; $15.

ST. LOUIS, 4570A—6 rooms, bath, furnace; $22.50.
B. A. HICKMAN, 609 Wainwright Bldg.

SACRAMENTO, 4022—Flat, 3 nice rooms, 2d floor; water, gas and fixtures; $9.

SALISBURY, 2218—3 nice rooms; good condition; water, gas; $10.

SALISBURY, 2150—Three large rooms; fine condition; attic, laundry; rent $12; second floor.

SAN FRANCISCO, 4525A—Three rooms, bath, laundry; hot and cold; $15.

SEVENTEENTH, 1023 N.—Four nice rooms, laundry and attic.

SLATTERY, 2516—5-room flat, bath; good condition; rent reasonable.

SPRING, 2721 N.—5 rooms and bath; good condition; $16.

SPRING, 1704 N.—Will decorate. Inquire downstairs or Delmar 3601R; $9. (c)

SULLIVAN, 1318A—3 rooms; $10.

SULLIVAN, 2023—3-room flat; up or down; attic room; good condition.

THEODOSIA, 5805A—3-room flat; large bath; $15.50 month, or will furnish.

THEODOSIA, 5324A—Five rooms, electric showers, furnace; rent reasonable; vacant Sept. 26. Inquire downstairs.

TWELFTH, 2912½ N.—5 rooms, $7.50.

TWENTY-SECOND, 2811 N.—Three rooms; fine, large, airy.

TWENTY-THIRD, 3933 N.—3 rooms, bath, toilet; choice large rooms; $15.
MORRIS AACH R. CO., 1003 Chestnut st.

TWENTY-THIRD, 3933 N., rear—4 rooms, bath and toilet; special low rent, $12.
MORRIS AACH R. CO., 1003 Chestnut st.

WARREN, 2332B—Three-room flat, light, good order and neighborhood; $10. (c)

WARREN, 1521—3 rooms, first floor..$9 50
2585 N. 11th, 3 rooms, 1st floor..... 9 00
1841 N. 18th, 3 rooms, 2d floor..... 9 00
2516 North Market, 3 rooms, 1st floor 10 00

WHITTIER, 1704A N.—3-room flat bath, gas, free phone; $12.50. Keys there.

WRIGHT, 1949A—3 large rooms; bath; hot and cold water; electric fixtures; $17.

WRIGHT, 1943A—5 rooms, water, gas; $14; near McKinley System.

FLATS FOR RENT—NORTH

FIVE ROOMS AND BATH—$18.
1507 Monroe st., first floor.
KUHS & SON, 1001 Chestnut st.

5 ROOMS AND BATH, $20
4736 and 4738 Labadie av.; lower and upper, 5 and 6 rooms, modern, furnace, screens, electric lights; very pretty place. Forest 3931.

MODERN THREE ROOMS
Three rooms at 2407A Cora av.; $15.
ARCHSHOEFER REAL ESTATE CO.

APARTMENTS

MISCELLANEOUS

SOUTH

LAFAYETTE, 3618—3d floor west; 5 large rooms; front porch and large sun porch; only $47.50.
OTTO TIETJENS, Room 467, 722 Chestnut.

LAFAYETTE, 3679—Beautiful corner apartments, 4 and 5 rooms, south sun parlor, sleeping porch; $38.50 and $42.50; will decorate; inducements; wonderful bargains; $7.50 less than West End prices. Agent there Sunday afternoon.
JOHN A. WATKINS, 722 Chestnut st.

McCAUSLAND, 1915—Four large, light rooms, on corner, with heat; $50 month.

RUSSELL, 3672 (Geraldine Apartments)—4 and 5 rooms, furnished or unfurnished. Phone Grand 2539W, owner. (c62)

4 Rooms, Sleeping Porch and Sun Parlor
HEAT FURNISHED, $37.50.
3951 Lafayette av., convenient to Park car line; modern in every respect; will do necessary decorating; ready for occupancy; open.
BORDERS REALTY CO., 512 Wainwright Bldg., Olive 686, Central 80.

South Side Apartments
5 OR 6 ROOMS
Southeast corner Cleveland and Tower Grove, opposite Shaw's Garden and near Tower Grove Park; these are pretty apartments, containing 5 and 6 rooms, private front porches and all modern improvements; low rentals. Open for inspection.
J. I. EPSTEIN, 617 Chestnut st.

WEST

BERLIN, 5549—High-class apartment, 7 rooms, 2 baths, sun parlor, sleeping porch; see owner, first floor.

BERLIN, 5525—4 rooms, sun parlor, reception hall, 6 large closets, shower bath; garage. (c)

BERLIN, 5506—3 rooms, 2 sun parlors, 1st and 3d floors, $60; 2d, $62.50; garages, $5. Clayton 13W. (c62)

BERLIN, 5537—2d floor, north; 4 rooms, sun parlor; bed; low rent; garage.
M. B. O'REILLY B. & L. CO., 723 Chestnut.

BERLIN, 5553—First floor east; 5 rooms; stove, icebox, garage.
M. B. O'REILLY B. & L. CO., 723 Chestnut.

BERLIN, 6157—2d floor; a two-family apartment; 7 rooms and reception hall, rear, hot water and janitor service; also garage.

BERLIN, 5539—Apartment, 6 beautiful, large rooms and sun parlor; first floor; steam heat and janitor service; decorate to suit. Phone Cabany 1669. (62)

BERLIN, 5537—Entire floor, 6 large rooms and sun parlor; all the attributes of an exclusive private home, with conveniences and servie of a high-class apartment; rent only $60; open. (c)

BOYLE, 11-15 S.—4 and 5 room modern apartment; reasonable. (c83)

BOYLE, 11 AND 19 S.—(Near Laclede)—modern, 4 and 5 room apartment; about Sept. 1; very reasonable. (c65)

CABANNE, 5001A—Six rooms, bath, janitor service; steam heat; hot water; open.

CABANNE, 5501—Modern 7-room apartment and sleeping porch.
SCHWENKER R. E. CO., 907 Chestnut st.

CLARA, 758—6-room apartment; fine building; good location; rent reasonable.
SAVINGS TRUST CO., 4935 Delmar bl.

CLARA, 775—Furnished or unfurnished; modern, 5 rooms; front porch; ecar sleeping bath. Tel. Cabany 4719W.

DELMAR bl., 4174—3d floor; 5 rooms; fine condition; $35.

ETZEL, 5855—Six rooms, $35; agent on premises; Sunday, 2 to 4.

ETZEL, 5839—4-room apartment, first floor, heat, hot water, janitor; low rent.
B. A. THOMPSON R. CO., 5872 Delmar.

HAMILTON, 750—Modern 4-room apartments, completely furnished; silver, linen, piano; steam heat; all outside rooms; 3 porches.

HAMILTON, 750-756—Splendid light apartments; well located; nice building; excellent service; rent as low as $30. See owner.
SAVINGS TRUST CO., 4935 Delmar bl.

KINGSBURY, 5603—Five rooms, bath, steam heat, janitor service. Murphy, Forest 6576.

LAUREL, 450—Five rooms and sun parlor, in good condition; rent $52.50. (c)

LINDELL BL., 4396 (cor. Newstead)—Large, cool rooms, 2 baths, oak floors, windows on all sides, porch and yard. Across from the new cathedral; special terms. F. CHURCHILL WHITTEMORE CO., 118-120 N. 4th st. (c82)

MAPLE PL., 955B—Apartment, 6 rooms, sleeping porch; $47.50 (c)

MAPLE, 5500 (Maple Terrace Apartments)—For lease, 2d and 3d floors, 6 rooms and bath, steam heat, janitor service. Apply CORNET & ZEIBIG, or owner, Bell phone Tyler 3400.

NEWSTEAD, 534 N.—First floor south; sublease; leaving city; 5 rooms, efficiency apartment; two Murphy beds; ironing board in wall, etc.; $35.

NINA PL., 5858—Five rooms, sun parlor, heat, janitor service; rent $50.
EUGENE J. ALTHEIMER, 817 Chestnut.

NINA PL., 5829—6-room apartment; every convenience; hardwood floors; will decorate; $40. (c)

PAGE BL., 5887—4 fine large rooms with front porch. Just see it. $35.
OTTO TIETJENS, Room 407, 722 Chestnut.

PAGE BL., 5258—4 rooms and sun parlor, janitor and all conveniences; strictly up-to-date.
HACKMANN R. E. CO., 1000 Chestnut st.

ROOMS—Private apartment, for 4 trained nurses; half block from Jewish and St. Luke's hospitals. Box G-78, Post-Dis.

ROSCOBLAH, 545—2d floor, 4 modern rooms; heat, etc; special concession.
OTTO TIETJENS, Roorf 407, 722 Chestnut.

SKINKER BD., 310—Am very anxious to rent one 6 large room apartment; beautifully located, for only $65, for immediate tenant. L. Jones. Cabany 3055.

WASHINGTON BL., 5920—1st floor, 4 attractive rooms; heat, janitor service; $35.
OTTO TIETJENS, Room 407, 722 Chestnut.

WASHINGTON, 5918—5 rooms; strictly modern; bright, cheerful; tile bath, range, heat, janitor; $40. Delmar 1543, Cabany 4281.

WATERMAN, 6023—5 rooms and sun room; 3d floor; rent $50. (c)

WATERMAN, 6051—Apartment; first-class; light and ventilation throughout. Apply to janitor or call Bridge 1851.

WESTMINSTER PL., 5721—3d floor, 4 rooms and sun parlor; steam heat, janitor service.

GIRALDIN BROS. R. E. CO., 813 Chestnut.

WESTMINSTER PL., 5782—1st floor, 5 rooms, sun parlor; sleeping porch; Murphy bed.
JOHN S. BLAKE & BRO., 812 Chestnut st.

WEST PINE, 5743—5 and 6 rooms; rent reasonable to desirable tenant. (c)

WEST PINE BL., 4115—5 rooms, $35; 8 rooms $40; 1 cat and janitor furnished.
HACKMANN R. E. CO., 1000 Chestnut st.

18 N. TAYLOR AV.
Six-room apartment; sun parlor. Main 893.
FEDERAL INV. CO., 107 N. Seventh st.(c1)

4448 OLIVE
Six-room apartment; all large rooms; references required. Main 893.
FEDERAL INV. CO., 107 N. Seventh st.(c1)

4915 LINDELL
Will sublease apartment, 9 rooms, 3 baths; half block from Forest Park; keys with janitor. Phone Hanley 2283.

EXCLUSIVE APARTMENTS.
724 Belt av., 4 rooms, sun parlor, sleeping porch, etc. $50 00
616 Eastgate av., 2d floor, 4 rooms, sun parlor, sleeping porch, etc. 47 50
FRANCISCUS & KUNZ, 804 Chestnut st.

6 Rooms, 2 Baths
2 Inclosed Porches, Garage
See the first-floor apartment at 5890 Von Versen, a pretty, three-family building; has 6 rooms, sun parlor, sleeping porch; 2 tiled bathrooms; all elegantly finished; possession September 1; rent $75, including brick garage. See
J. I. EPSTEIN, 617 Chestnut st.

761 Westgate—Newest and Best
Go today, look over these high-grade apartments; 8-room efficiency; sun parlor, sleeping porch, Pullman breakfast room; liberal concessions; garages; steam heat, janitor service.
EUGENE J. ALTHEIMER, 817 Chestnut st.

4530 McPHERSON AV.
Six rooms and sleeping porch, with or without garage, heat, hot water and janitor service.
HINDENBRANDT & NOBLE REALTY CO.

APARTMENT FLAT
5905 Etzel; 3 rooms, kitchenette, breakfast room, sun parlor, sleeping porch, bath; steam heat; $36.
ANDERSON-STOCKE-BUERMANN,
Four phones. 808 Chestnut st.

7-ROOM APARTMENT
5547 Waterman av.; ideal place, fine location, excellent service, low rent.
AUG. H. GERLING 819 Chestnut st.

APARTMENTS—WEST

6 ROOMS AND HEAT, $45
Cheapest rent in West End; large room; 5806 Von Versen av., one block north of Delmar-Olive cars. Get off at Goodfellow.
KUHS & SON, 1001 Chestnut st.

WEST END APARTMENT
For rent; 5 rooms; strictly modern; Sterling Apartments; 6021 Berlin av., third floor; rent $57.50. Heat and janitor service.
B. A. THOMPSON R. E. CO., 5872 Delmar.

VERNON APARTMENTS
Vernon and Union, n. e. cor.; 5 or 6 rooms, in A1 repair; open. See janitor, 1208 Union.

8-ROOM APARTMENT, $50
4533A Maryland av., Maryland car line; steam heat, hot water, janitor service; garage if desired.

BEAUTIFUL APARTMENT
422 Lake av., 7 rooms, porch and sun parlor—2d floor; all southern exposure; near Mary Institute; choice, attractive and private. Forest 3201.

LUXURIOUS NEW APARTMENTS.
"La Cyrge and Wireo," 1141 and 1145 Hodiamont; 4 rooms and Murphy in-a-dor dressing room; up-to-date; first floor, $35; 2d floor, $37.50. S. A. WIER, 6016 Bartmer av; Cabany 2236W. (c99)

New Fireproof Central Apartments.
3727-29-31 Olive st., furnished or unfurnished, from $30 per month up, with free electric light, and free gas for cooking.
JULIUS HALLER REALTY CO.,
810 Chestnut st. (c6)

The King's Highway
N. W. COR. KING'S HIGHWAY AND MAPLE
Apartments have 5 elegant large rooms, 1st and 2d floors; $55 to $42.50.
WEISELS-GERHART R. E. CO.,
104-106 N. 8th st.

THE WINDSOR
N. E. COR. HAMILTON AND MINERVA
Second floor; lovely 5-room apartments; porches; $35.
WEISELS-GERHART R. E. CO.,
104-106 N. 8th st.

Service and Convenience
This is what you will find at the northwest corner of Taylor and McPherson. We have 4 and 5 rooms and kitchenettes for lease; modern in every respect; service the best; will decorate to suit. Open.
BORDERS REALTY CO., 512 Wainwright Bldg., Olive 686, Central 80.

Apartment Houses in Amherst Place
BETWEEN PLYMOUTH and JULIAN.
1230 and 1239 Amherst pl., 1st, 2d and 3d floors, 5 and 6 rooms, practically fireproof; every modern convenience. A beautiful and quiet location. Rent $50 and $60.

Rutledge & Kilpatrick Realty Co.
717 Chestnut St.

"MONTICELLO SPECIALS"
5984 Page bl., just the nicest, newly decorated 6-room apartment, 2d floor; all service; conveniently to Hamilton and other car lines. Open; inducements.
5954 Page bl., 4 rooms, 2d floor apartment; just completed; has every modern convenience; ready for newlywed couple. Rent only $40. Phone Mr. Storm, Main 2686.
H. E. FARISH & CO., 319 N. 8th st.

BUNGALOW APARTMENT
I have several attractive apartments to rent in these elegant two-family apartment buildings; they contain all modern apartment conveniences; see them.
5793 Kingsbury, 4 rooms, sleeping porch and sun parlor, second fl..$55 00
5781 Kingsbury, 4 rooms and 2 glazed-in porches, 2d floor..... 47 50
5791 Kingsbury, 4 rooms and 2 glazed-in porches, 1st floor..... 45 00
J. I. EPSTEIN, 617 Chestnut st.

Attractive Apartments
4 Rooms, $33.50
In the Cunard Apartments, corner Page and Goodfellow avs. (5700 Page). I have to offer a few desirable 4-room apartments. These apartments have private porches, Dutch dining rooms and are thoroughly modern; apartments open for inspection; rent $33.50 and $35.
J. I. EPSTEIN, 617 Chestnut st.

7 IDEAL ROOMS
5361 Waterman av.; it is one of the lightest apartments in the city; modern conveniences; 4 bedrooms; large front porch; will decorate to suit and will make attractive proposition to desirable tenant; it will pay you to look at this today.
BORDERS REALTY CO., 512 Wainwright Bldg., Olive 686, Central 80.

6-Room Apartment, $35
4105A Maryland av.; 6 rooms, heat and janitor; put in condition; convenient to churches, schools, market and downtown.
JOHN S. BLAKE & BRO., 812 Chestnut. (c5)

Berlin Av. Apartments
Overlooking Forest Park
ONLY 3 OUT OF 30 LEFT.
They are at 5527-29 Berlin Av.

Rosenbaum-Hauschulte
REAL ESTATE CO.,
2407 North Broadway
Tyler 366. Central 4178.

5450 DELMAR BL.
Nine rooms, three baths; beautiful modern apartment; 1st or 2d floor; possession immediately; heat, hot water and janitor service; will decorate to suit.
HINDENBRANDT & NOBLE REALTY CO.

Cabanne Terrace
5624 CABANNE AVENUE
Very beautiful apartment, 9 rooms, 3 baths, sun parlor, decorated to suit; spacious lawn; most reasonable rental.
HOWARD GAMBRILL & CO.,
917 Chestnut.

PAGE AND SEMPLE
5445 Page: second floor: 5 rooms, heat, hot water; good janitor service; choice and convenient; rent $40. See janitor on premises.
RUTLEDGE & KILPATRICK R. CO.,
717 Chestnut St.

YOU CAN'T BEAT IT
For $65 you can rent 9 rooms, n. w. cor. Cates and Goodfellow; we furnish hot water, steam heat and janitor; will decorate to suit; liberal treatment and real service; call F. C. Swartz, Cabany 2119 or B. A. Thompson, 5872 Delmar bl. (ca57)

FINEST APARTMENT
WATERMAN, 5142—First floor; 7 rooms, sun parlor, enclosed sleeping porch, two baths, garage; nothing finer in the city; $128 with garage. Main 2185.
BARNGROVE & SPECHT, 112 N. 7th.

Barwick Apartments
4053-65 McPHERSON AV.
One of the best located apartments in the city; strictly high-class; everything modern; convenient to 4 car lines; one block from King's highway; rooms have southern exposure; large front porches; 5 and 6 rooms and bath; moderate rents. Phone Forest 4332 or see janitor. (c62)

Elegant 4-Room Apartments
VERY LOW RENT
4181 Delmar; steam heat, janitor service, hardwood floors, shades, iceboxes, combination fixtures; will decorate; rent $34.
IGNATIUS McMENAMY, 3541 Easton. (c1)

4386 West Pine Bl.
New strictly modern 5-room apartments and large sun room, ivory finish throughout; numerous closets, large pantry; most attractive location; most ideal arrangement in the city; first and second; garages if wanted.
RENT $55.00 AND $60.00
Open for inspection; see them today.
R. A. & G. H. BULLOCK,
314 Fullerton Bldg.
Olive 1916.

Beautiful Claridge
Apartments, 5635 Waterman av.; St. Louis' most modern and highest class apartments; each apartment contains 7 rooms and sun parlor, 2 baths with showers, large butler pantries, panel wainscoting, living, dining and reception hall; entire apartment finished ivory and mahogany; garages; choice of different floors; available Sept. 1 and Oct. 1. See vacant apartment. Further information, phone C. W. Levy, Olive 2042. (c83)

APARTMENTS—WEST

An Apartment That Understands Women!

Now, here indeed is a most extraordinary situation; An apartment that doesn't claim "efficiency!"

You see it's merely a **home.** A regular sort of place for comfort-loving persons to live in and enjoy. The woman who designed it thought "efficiency" belonged to offices and factories and things like that; didn't associate the idea with homes, you know.

So she just went ahead in her woman's way and put in closets that really **accommodate** one's clothes and hats and shoes; a convenient shelf or a hook here and there in the "work" part of the house; a "corner" for the broom, the duster and the mop; a floor plug in just **the** spot—and lots of other **little** things that women like.

And then she said, "Efficient? Not at all! Simply an apartment that 'understands women'—that's the idea!"

The Colonial dignity of the wainscoted dining room; the broad, inviting fireplace in the living room to shorten the winter's evenings; the ivory and mahogany color treatment throughout, reflecting the ultimate in good taste; the delightful arrangement and cheeriness of the rooms—all these concern anyone who seeks an apartment outside the realm of commonplace.

You may like this apartment. Why not go through it today? It's on the impressively wide and metropolitan Skinker road—northeast corner of Berlin avenue—and overlooks "Parkview," the most exclusive residential district in St. Louis.

The rent? Maybe **less** than an ordinary apartment!

PAUL JONES REALTY COMPANY,
Wainwright Bldg.

See These Beautiful 6-Room Apartments
→ 4505 Washington Av. ←
Each apartment contains two baths and equipped with every known convenience; rent very reasonable.
MERCANTILE TRUST CO., Agent
8th and Locust St.

Blenheim Court
5537-39 Waterman Av.
ELEGANT SIX AND SEVEN ROOM SUITES
Individual porches, 2 baths, elegant finish. Southern exposure. Beautiful lawns and shrubbery. Only two suites vacant. $75 and $80. Second and third floor.
WEISELS-GERHART R. E. CO.,
104-06 N. EIGHTH ST.

FOR RENT
High-Class Apartments
$37.50, $40.00, $42.50
4 AND 5 ROOMS.
HEAT FURNISHED
High-Class Janitor Service.
5108-5148 Delmar Bl.
Open for inspection—agent on premises.
Very large front lawn. Sanitary conditions the very best. Will decorate to suit.
Concessions for good tenant.
MERCANTILE TRUST CO., Agent,
8th and Locust Sts.

HARLAN COURT
4 Rooms and Bath
Equal to Six Rooms in Efficiency.
5451-5453 Delmar Bl.
125 Rented—Many Choice Ones Left.
Free heat—free phone.
Free light—free ice and icebox.
Free electricity and electric stoves.
2 concealed beds, dressing table and desk in each apartment.
Bell boy and maid service—elevators. Tub bath and shower bath.
Rent $45 and $50. Garage $5 extra.
Open for inspection today. Tell your friends about them. Nothing like them heretofore attempted in St. Louis. See the fine lawn.
Meals at reasonable prices in restaurant or served in rooms without extra charge. The Ideal home.
OREON E. & R. G. SCOTT,
Agents

Beautiful Apartment in the Duplex
4943 Laclede Av.
Just East of Forest Park
6 Rooms, Bath, $65. Open
Williams & Bland,
805 CHESTNUT ST

SEE THESE
Beautiful Apartments on Waterman Av.
Between Belt and De Ballviere (5500 to 5700 west); 6 and 8 rooms, 2 baths, open porch and sleeping porch; garages; rentals $70 to $100. See our rent signs.
WEISELS-GERHART R. E. CO.,
104-06 N. EIGHTH ST.

APARTMENTS—WEST

LOVELY APARTMENT
5885 NINA PLACE
Third floor west; 5 elegant rooms, inclosed sun parlor, large bath, hardwood floors, garage if desired; $37.50; open. See janitor.
WEISELS-GERHART R. E. CO.,
104-106 N. 8th st.

Hearthstone Apartments
4211-13 Westminster Place.
CATHEDRAL PARISH.
One 1st and 1 2d floor 6 and 7 rooms, newly painted and decorated; conveniently located; rent reasonable; open. EDWARD L. BAKEWELL.
Olive 5555. 118 N. Seventh St.

Katherine Apartments
4432 Washington Bl.
1 to 5 room efficiency; every modern convenience, including hotel service and garage; reasonable rates. See attendant at building, or call
EDWARD L. BAKEWELL,
118 N. Seventh St. Olive 5555.

MAURINE APTS., 729 UNION.
This is the handsomest apartment in city; contains 8 rooms, 2 baths, porch. Open.
EDWARD L. BAKEWELL,
118 N. Seventh St. Olive 5555.

NORTH

COTE BRILLIANTE, 5255—Second floor, 3 rooms, bath, $16.
JOHN S. BLAKE & BRO.,

AGENTS' RENT LISTS

RENT LIST
Mississippi Valley Trust Co.
FOURTH and PINE

APARTMENTS.

411 N. Newstead, third floor, 8 rooms, bath, steam heat, jan. service....$70 00
4348 Lindell, 8 rooms, bath, steam ht.; janitor service furnished..... 80 00
5535A Cabanne, 7 rooms, bath, steam heat, janitor service..... 50 00
6015 Maple, second floor, 5 rooms, sun porch, steam heat, janitor service furnished 45 00
4570A McMillan, 5 rooms, bath, steam ht. furnished; jan. service, 25 00 30 00

DWELLINGS

3606 Delmar, 18 rms., 3 ba., st. ht.....150 00
86 Vandeventer place, 13 rms., 2 ba., hot-water heat, etc..... 75 00
4368 Washington, 11 rooms, bath and furnace, comb. fixtures..... 75 00
4338 Washington, 14 rms., 1 bath, 2 toilets, comb. flx., furnace, garage 75 00
5544 Cates, 10 rms., bath, furnace..... 70 00
3905 Elm, Webster Groves, 9 rooms, bath, steam heat, etc..... 65 00
4903 Fountain, 10 rms., h. w. ht., comb. fixtures, garage 65 00
6821 Cates, 7-rm. bungalow, bath, h. w. ht., hdw. floors, etc..... 60 00
6404-6406 Cates, 7-rm. bungalow, h. w. ht., hdw. floors, etc..... 60 00
4225 Washington, 11 rms., bath, fur., hardwood floors, comb. flx., etc. 60 00
4722 Richmond, 9 rooms, 2 baths, fur., comb. fixtures, etc..... 60 00
4907 Fountain, 9 rooms, b., fur., etc.. 50 00
4265 Olive, 9 rooms, bath, fur..... 45 00
2620 Locust, 11 rooms, bath, fur..... 40 00
1305 Washington, 13 rms., bath..... 40 00
717-719 N. Second..... 40 00
1018 Chouteau, 12 rms., bath, gas..... 35 00
5750 Vernon, 9 rms., bath, fur..... 35 00
3606 Olive, 7 rms., bath..... 35 00
630 S. Broadway, 14 rooms..... 35 00
634 S. Broadway, 14 rooms..... 35 00
632 S. Broadway, 14 rooms..... 35 00
1007 N. Garrison, 10 rms., bath, fur.... 35 00
4206 Page, 8 rms., bath, fur., comb. flx. 30 00
14 S. Newstead, 7 rms., bath, fur..... 27 50
1221 N. Whittier, 8 rms., bath, fur..... 26 00
837 S. Eighth, 9 rooms, bath, 2 toilets 25 00
2319 University, 7 rms., bath and fur. 22 50
5830 California, 8 rms., bath..... 22 50
2623 Belle Glade, 7-rm. house, store, bath 22 50
1518 Lafayette, 9 rooms, bath..... 22 50
2739 Geyer, 8 rooms, bath..... 22 50
723 S. Fourth, 12 rooms..... 20 00
Harlem Heights, 5 rms., bath, fur., 2 acres 20 00
3314 Laclede, 6 rms., bath..... 18 00
119-21 Poplar, 12 rooms..... 18 00
2618 Belle Glade, 5 rooms..... 15 00
1417 Chambers, 5 rooms..... 12 00
2321 Dickson, 3 rooms..... 12 00
6325 N. Main, 3-rm. cottage..... 5 00

FLATS.

815 N. Eighteenth, 7 rms., fur., etc.. 30 00
3671A Russell, 7 rms., bath, fur., etc.. 27 50
4014 McPherson, 6 rms., b., light.... 27 50
4014 McPherson, 6 rms., b., light.... 27 50
6212A Julian, 6 rms., bath, st. ht., etc. 26 00
5852A Delmar, 7 rms., bath, fur., etc. 25 00
1307A Washginton, 9 rooms, bath..... 25 00
3726A Olive, 7 rms., bath, etc..... 25 00
4164 Goodfellow, 6 rooms, bath..... 25 00
4048A Olive, 5 rooms, bath..... 23 50
3671 Russell, 4 rms., bath, fur., etc.. 22 50
3782 Olive, 6 rooms, bath..... 22 50
3691E Olive, 6 rms., bath, gas fix..... 22 50
4064A Olive, 6 rooms, bath..... 22 00
1809 Morgan, 4 rooms, bath..... 21 00
1809 Morgan, 4 rooms, bath..... 21 00
6257 N. Drive, N. Parkview, (2d fl.), 4 rooms, bath, fur., heat..... 20 00
4511A W. Easton, 4 rms., bath..... 20 00
5046 Utah, 3 rms., bath, fur., modern 19 00
1323A Dillon, 5 rooms, bath..... 18 00
2730 Geyer, 4 rooms, bath..... 17 50
3418A Dolman, 5 rooms, bath..... 16 00
767 Walton, 4 rooms, bath..... 16 00
2655A Olive, 7 rooms, bath..... 15 00
1443 Jefferson, 10 rooms and bath.. 15 00
3301A Market, 5 rooms, bath..... 15 00
1855A S. Jefferson, 5 rooms, bath.... 15 00
1714A Sarah, 5 rms., bath, toilet, gas fix. 15 00
1387-37A S. Seventh, 4 and 5 rooms, 11 00 and 13 50
2830 S. Jefferson, 3 rooms..... 12 00
1813 Laflin, 3 rooms..... 12 00
1714A N. Sarah, 3 rooms, toilet..... 11 50
3926 Sullivan, 3 rooms..... 11 00
870 Hodiamont, 3 rooms..... 11 00
3007A Cass, 3 rooms..... 10 00
2224 Cass, 3 rooms..... 10 00
6009A Magnolia, 3 rooms..... 10 00

ROOMS.

1736A Franklin, 4 rooms..... 13 00
1342A N. Elliott, 3 rooms, attic..... 11 50

AGENTS' RENT LISTS

ROOMS.

2845B Market, 3 rooms, bath..... 11 00
104A S. Fourth, 3 rooms..... 10 00
803A Hickory, 3 rooms..... 10 00
3963B Goodfellow, 1 room..... 10 00
1857½A N. Market, 3 rooms..... 9 50
2813 Madison, 3 rooms..... 9 00
2815A Madison, 3 rooms..... 9 00
2125 Biddle, 3 rooms..... 9 00
2504A S. Market, 3 rooms..... 9 00
1041 S. Fourth, 3 rooms..... 9 00
2570B Benton, 3 rooms..... 9 00
801 Hickory (rear), 1 room..... 2 50
33B S. Compton, 3 rooms..... 8 00
5601 S. Road, 3 rooms..... 8 00
1416A St. Ange, 3 rooms..... 7 00
100 S. Fourth, 1 room..... 7 00
167A St. George (rear), 3 rooms.. 7 00
100 S. Fourth, 1 room..... 6 00
1413 N. Eleventh, 4 rooms..... 6 00
910A Gratiot, 3 rooms..... 6 00
5625A Manchester, 2 rooms..... 6 00
102 St. George (rear), 3 rooms..... 6 00
26 S. Compton basement rooms..... 6 00
718B S. Fourth, 3 rooms..... 6 00
801B Hickory, 3 rooms..... 6 00
1826A Franklin, 2 rooms..... 6 00
5601 S. Road, 2 rooms..... 5 00
189 St. George, 2 rooms..... 5 00
1901 Manchester, 4 rooms..... 5 00
1440A N. Eleventh (rear), 2 rooms.. 4 50
1458B N. Eleventh, 2 rooms..... 4 50
3923 Manchester, 2 rooms..... 4 00
3315 Franklin, 2 rooms..... 4 00

FOR COLORED.

721 S. Broadway, house, 6 rooms.... 18 00
1151 Lucas, store..... 15 00
3522A Franklin, 3 rooms..... 7 50
3222A Franklin, 2 rooms..... 7 50
2720 Wash, 2 rooms..... 5 00
2023½ Walnut, 1 room..... 4 50

OFFICES.

Rialto Bldg., desirable offices, single or en suite.....

STORES, ETC.

320 N. Fourth, 21x70..... 60 00
615 N. Eighth, store, 38x90, with floors above 100 00
100 N. Eighth, 1st and 2d floor, 20 x127 ..... 50 00
710 Locust, 16x70..... 40 00
114-16 S. Third, 3 floors, 60x100 ..... 100 00
1101-5 Washington, bldg. .....
1211 Franklin, 18'x45'..... 25 00
1201 Franklin, 3-story building, 30x125 ..... 75 00
707-09 N. Fourth, 26x133..... 150 00
1115 Clark, 3-story building, 25x65, suitable for manufacturing 100 00
304-06 N. Main, building, 50x100..... 100 00
4511 W. Easton, store and 4 rooms above, garage 25x75..... 75 00
809 Lucas, 15x100..... 75 00
402 N. Main, building..... 75 00
1025 Franklin, 30x45 and 2 rooms in rear 75 00
601 S. Second and 10 rooms above.. 65 00
620 S. Main, 4-story bldg., 25x100.. 60 00
1119 Pine, 20'x70'..... 60 00
206 N. Second, building..... 55 00
884-6 Hodiamont, feed store, lofts above and 6 rooms..... 50 00
404 N. Main, 3 fls., 20'x90'..... 50 00
Market, and 18 rooms above..... 40 00
1300 Gravois, 3 rooms, bath..... 40 00
2081 Randolph..... 35 00
1123 Pine, 22'x35'..... 35 00
3563 Olive, 20'x60..... 35 00
5000 Page, store 15x48..... 35 00
1410 N. Main..... 35 00
609 Walnut, store, 15x25..... 35 00
1207 Franklin, 18'x45'..... 30 00
1115 Clark, store, 25x65..... 30 00
1307 N. King's highway, 18x30..... 30 00
107-09 Market, store, 3-story brick 30x50 each 27 50
726 S. Broadway, store and 8 rooms above 25 00
878 Hodiamont, store 25x85 and 2 rear rooms 25 00
2623 Belle Glade, store, 7 rms., bath.. 22 50
10 N. Levee, 2 floors, 15'x65'..... 22 50
1557 S. Jefferson..... 22 50
2504 S. Jefferson..... 20 00

ROOMS.

711 S. Second, store with 8 rooms above 20 00
11 N. Levee, 1st and 2d floors..... 20 00
603 S. Second, 18x85..... 15 00
5007 Page, shop in rear..... 15 00
194 S. Fourth, 18x30..... 15 00
713 S. Fourth, 18x30..... 12 00
1438-40 N. Eleventh, 20x30..... 10 00
910 Gratiot, divided into 3 rooms.. 10 00
1242 S. Vandeventer..... 10 00
4354 Lindell, garage..... 7 50
1306 N. Twenty-Second, stable..... 4 00

HOTEL.

316-20 N. Fourth, 52 rooms..... 125 00

AGENTS' RENT LISTS

CORNET & ZEIBIG
MAIN 4560 — 719 CHESTNUT ST. — CENTRAL 53

DWELLINGS.

4442 W. Pine, 13 rms., 2 baths, hot-water heat; garage $100 00
5012 Washington, 12 rms., hdw. flr., h.-w. heat 100 00
6251 Washington, 9 rms., hdw. flr., hot-water heat 80 00
504 Lake, 9 rms., with heat and janitor service furnished 70 00
5888 Clemens, 9 rms., 2bs., hdw. flr., garage 70 00
5765 De Giverville, 8 rooms, 2 baths, hdw. flr., hot-water heat 70 00
4604 Washington, 11 rms., etc..... 60 00
1827 Olive, 12 rooms, bath 50 00
2283 Olive, 11 rooms, bath 50 00
3224 Washington, 10 rooms, bath 50 00
4212 Westminster pl., 11 rooms, bath, rec. hall, fur., elec. fix..... 50 00
1232 Goodfellow, 9 rooms, bath..... 45 00
2544 Washington, 9 rooms, bath..... 45 00
336 N. Newstead, 9 rooms, bath..... 45 00
3656 Blaine, 11 rms., comb. fix., fur. 42 50
1420 Washington, 14 rms., bath, toilet 40 00
1822 Victor, 11 rms., bath, furnace.. 40 00
2205 Olive, 12 rms., bath, toilet..... 40 00
4212 Westminster pl., 11 rooms, bath, fur., elec. fix. 40 00
4164 Morgan, 8 rms., bath, fur..... 37 50
4152 Castleman, 8 rms., bath fur..... 35 00
2220 Olive 10 rms., bath, furnace.... 35 00
3438 Lucas, 10 rms., bath, furnace.. 35 00
17 N. Spring, 8 rooms, furnace..... 32 50
1589 Grenville pl., 7 rms., b., steam heat, garage 30 00
805 S 18th st., 8 rooms, bath 25 00
3911 Kennard, 8 rooms, bath, gas fix. 25 00
3810 Washington, 8 rms., bath..... 25 00
616 N. Channing, 8 rooms, bath 25 00
1834 Victor, 8 rms., bath, furnace.... 25 00
1740 Mississippi, 9 rooms, bath..... 25 00
4102 Page, 6 rms., bath, fixtures..... 24 00
922 Beaumont, 6 rooms, bath..... 21 50
3603 Cass, 8 rooms, bath..... 20 00
706 S. Broadway, 6 rooms..... 20 00
1314 Chasgow, 6 rooms, bath..... 18 00
1011 Pine, rear, 6 rooms, toilet..... 18 00
236 S. Vandeventer, 6 rms., bath.... 18 00
1205 S. Cardinal, 5 rooms..... 14 00
1023B N. 7th, 4 rooms..... 12 00

APARTMENTS.

With heat, janitor service, etc.

1231 Hamilton, 6 rms., porch, reception hall; not on car line..... $5 and 57 50
303 Union, 7 rooms..... 55 00
460 Laurel, 5 rooms, sun parlor..... 52 50
5044 Julian, 6 rooms..... 50 00
5506 Maple, 6 rooms..... 50 00
2 N. Euclid, 4 rms., sleeping porch 40 00
4168 McPherson, 5 rooms, $37 50 and 40 00
4063A Olive, 6 rms., bath, comb. fix.. 35 00
352 Whittier, 5 rooms..... 32 50
3923A Olive, 6 rms., bath, elec. fix. 30 00

FLATS.

3534A Vernon, 6 rms., b., steam heat 35 00
4471 Berlin, 8 rms., bath..... 35 00
2827A N. Vandeventer, 6 rms., b., etc. 30 00
2840 Texas, 6 rms., bath, elec. fix, st ht 30 00
4192A Von Versen, 6 rms., bath, fur.. 27 50
3918A Shenandoah, 7 rms., b., st. ht., combination fixtures 25 00
2328A Olive, 8 rooms, bath, gas..... 25 00
2335A Olive, 7 rooms, bath 25 00
1435A Delmar, 7 rms., bath, electric.. 25 00
2906 Vanderburg, 7 rms., bath, furnace, combination fixtures 25 00
3933A Shenandoah, 5 rooms, bath, furnace, combination fixtures 22 50
3805 Olive, 4 rooms, bath 22 50
3842 Lee, 5 rooms, bath 20 00
4040A Castleman, 6 rms., b., fur., fix. 20 00
1604A S. Compton, 5 rms., b., fur., fix. 19 50
4004½ Olive, 5 rooms, bath 18 00
1460 N. Newstead, 5 rms., bath, fix.. 18 00
4203A Lee, 5 rooms, bath 18 00
4040A Castleman, 5 rms., b., fur., fix. 18 00
4724 Cote Brilliante, 3 rms., bath.. 17 50
220 S. Twelfth, 6 rms., bath..... 17 00
2002 N. Grand, 5 rooms, bath..... 17 00
2383½ Rutger, 5 rooms, bath..... 15 00
2948A Easton, 6 rooms, bath 15 00
2852A Franklin, 4 rooms, bath 15 00
4060 Olive, 4 rooms, bath..... 14 00
3934A Forest Park, 4 rooms, bath.. 14 00
4553A Easton, 5 rooms 14 00
2240 Cass, 4 rooms, bath 13 00
1725 Elliott, 4 rooms 13 00
1227 N. Fourteenth, 4 rooms 13 00
3824 Finney, 4 rooms, bath..... 13 00
1711A S. Twelfth, 3 rooms 11 00
2332 Clark, 3 rooms 11 00
1613 N. Twenty-fifth, 3 rooms 10 00
1240A N. Leffingwell, 4 rms., bath.. 10 00
2915 Madison, 3 rooms 9 00

ROOMS.

1727 Market, 10 rms., bath, toilet... 85 00
2342A Olive, 7 rooms, bath 40 00
2342 N. Twelfth, 7 rooms 30 00
732 S. Broadway, 10 rooms 22 50
9½ N. Eighth, 2 rooms 10 00
1102 High, 3 rooms 9 00
2216 Lucas, 3 rooms 9 00
2024A Chouteau, 3 rooms 9 50

ROOMS.

1253W Howard, 4 rooms, water..... 9 00

FOR COLORED.

2019 Washington, 12 r., bath, furnace. 50 00
1306 Morgan, 7 rooms 20 00

LOFTS.

708-10 Pine, 2d and 3d floors; bowling alley 70 00
720 Olive, 2d floor, 30x100; passenger elevator 125 00
709-11 Washington, 45x90, 5th floor; freight and passenger elevators.. 100 00
9-11 N. Eighth, 2d floor 60 00
202 N. Sixth st., 60x60 ..... 50 00
1010A Olive, 5 rooms and photo gallery 75 00
618-20 Olive, entire third floor 50 00
N. w. cor. 12th and Chestnut, 2d floor, 50x55 ..... 22 50
714 N. Second, 2d and 3d floors..... 30 00

BUILDINGS.

111 N. Broadway, 28x127; 5 floors, electric elevator; basement 50 00
312-14 N. Eighth, 35x86; 6 floors, basement 50 00
302-04 Washington, 45x30; 4 floors.. 500 00
2200 N. Second, 35,000 square feet; heat furnished, sprinkler 400 00
3118-19 N. Broadway, with yard space 300 00
312-14 Walnut, large stable; 3 floors, 20,000 square feet 250 00
217-19 Pine, 5 floors and basement, 28,000 square feet 233 00
N. w. cor. 10th and Mullanphy, 47,000 square feet 250 00
2700 Pine, 4 stories and basement; sprinkering heating, electric elevator; 50x110 ..... 225 00
N. e. cor. Lafayette and Ohio; stable building 125 00
515 N. Third, 21x75; 3 floors 125 00
810 N. Broadway, 4 floors, basement, 22x60 ..... 125 00
115-17 Olive, 4 floors, electric elevator, 45x120 ..... 90 00
406-08 N. Second, 4 stories and basement, 30x125; elevator 83 33
15 N. Main, 20x120, 4 floors; elevators 83 33
16th and Spruce, s. e. cor.; 2 floors, 50x150 ..... 75 00
Third and Plum, stable; large..... 40 00
127 Market, 3 floors and basement; elevator; 15x60 ..... 35 00
2227 Chestnut, 1-story; 28x100 ..... 25 00
221 S. Main, 2 floors 20 00

STORES, ETC.

618 Olive, store .....
426 N. Broadway 250 00
405 Olive, store, furnished .....
1010 Olive, store, 20x120 .....
806 N. Sixth, with heat 100 00
4053 Olive, large store .....
1007 Pine, store .....
5644 Berlin, new store .....
1016 Pine 83 33
2340 Olive 75 00
282 De Baliviere, new store .....
sw. cor. 12th and Chestnut .....
2340 Lucas, store, new, elec. fix, st ht 67 50
521 Morgan, with heat 60 00
508 N. Vandeventer, just off Olive, heat furnished 60 00
Chouteau, store, 8 rooms above.. 57 50
1924-26 Olive, double store 50 00
985 N. Broadway, new 50 00
2724 Franklin 40 00
2335 Olive 40 00
N. w. cor. Twelfth, store 35 00
1027 Chestnut 35 00
3921 Olive, store, heat furnished 35 00
727 N. Sarah, store with heat 35 00
611 De Baliviere, store 35 00
742 S. Fourth, store and 6 rooms 32 50
3208 Olive 31 00
216 Locust .....
2216 Locust .....
2218 Locust .....
2220 Locust .....
2222 Locust .....
2224 Locust .....
2226 Locust .....
2228 Locust .....
2230 Locust .....
2232 Locust .....
2234 Locust .....
2236 Locust .....
2238 Locust .....
2240 Locust .....
2242 Locust .....
2244 Locust .....
2246 Locust .....
2248 Locust .....
2250 Locust .....
2252 Locust .....
2254 Locust .....
2256 Locust .....
2258 Locust .....
2260 Locust .....
2262 Locust .....
2264 Locust .....
2266 Locust .....
2268 Locust .....
2270 Locust .....
2272 Locust .....
2274 Locust .....
2276 Locust .....
2278 Locust .....
2280 Locust .....
2282 Locust .....
2284 Locust .....
2286 Locust .....
2288 Locust .....
2290 Locust .....
2292 Locust .....
2294 Locust .....
2296 Locust .....
2298 Locust .....
2300 Locust .....
2302 Locust .....
2304 Locust .....
2306 Locust .....
2308 Locust .....
2310 Locust .....
2312 Locust .....
2314 Locust .....
2316 Locust .....
2318 Locust .....
2320 Locust .....
2322 Locust .....
2324 Locust .....
2326 Locust .....
2328 Locust .....
2330 Locust .....
2332 Locust .....
2334 Locust .....
2336 Locust .....
2338 Locust .....
2340 Locust .....
2342 Locust .....
2344 Locust .....
2346 Locust .....
2348 Locust .....
2350 Locust .....
2352 Chouteau, store, 8 rooms above.. 57 50
1924-26 Olive, double store 50 00
985 N. Broadway, new 50 00
2724 Franklin 40 00
2335 Olive 40 00
N. w. cor. Twelfth, store 35 00
1027 Chestnut 35 00
3921 Olive, store, heat furnished 35 00
727 N. Sarah, store with heat 35 00
611 De Baliviere, store 35 00
742 S. Fourth, store and 6 rooms 32 50
3208 Olive 31 00
216 Locust .....
2216 Locust .....
2218 Locust .....
2220 Locust .....
2222 Locust .....
2224 Locust .....
2226 Locust .....
2228 Locust .....
2230 Locust .....
2232 Locust .....
2234 Locust .....
2236 Locust .....
2238 Locust .....
2240 Locust .....
2242 Locust .....
2244 Locust .....
2246 Locust .....
2248 Locust .....
2250 Locust .....
2252 Locust .....
2254 Locust .....
2256 Locust .....
2258 Locust .....
2260 Locust .....
2262 Locust .....
2264 Locust .....
2266 Locust .....
2268 Locust .....
2270 Locust .....
2272 Locust .....
2274 Locust .....
2276 Locust .....
2278 Locust .....
2280 Locust .....
2282 Locust .....
2284 Locust .....
2286 Locust .....
2288 Locust .....
2290 Locust .....
2292 Locust .....
2294 Locust .....
2296 Locust .....
2298 Locust .....
2300 Locust .....
2302 Locust .....
2304 Locust .....
2306 Locust .....
2308 Locust .....
2310 Locust .....
2312 Locust .....
2314 Locust .....
2316 Locust .....
2318 Locust .....
2320 Locust .....
2322 Locust .....
2324 Locust .....
2326 Locust .....
2328 Locust .....
2330 Locust .....
2332 Locust .....
2334 Locust .....
2336 Locust .....
2338 Locust .....
2340 Locust .....
2342 Locust .....
2344 Locust .....
2346 Locust .....
2348 Locust .....
2350 Locust .....
2352 Chouteau, store, 8 rooms above.. 57 50
1924-26 Olive, double store 50 00
985 N. Broadway, new 50 00
2724 Franklin 40 00
2335 Olive 40 00
N. w. cor. Twelfth, store 35 00
1027 Chestnut 35 00
3921 Olive, store, heat furnished 35 00
727 N. Sarah, store with heat 35 00
611 De Baliviere, store 35 00
742 S. Fourth, store and 6 rooms 32 50
3208 Olive 31 00
216 Locust .....
2216 Locust .....
2218 Locust .....
2220 Locust .....
2222 Locust .....
2224 Locust .....
2226 Locust .....
2228 Locust .....
2230 Locust .....
2232 Locust .....
2234 Locust .....
2236 Locust .....
2238 Locust .....
2240 Locust .....
2242 Locust .....
2244 Locust .....
2246 Locust .....
2248 Locust .....
2250 Locust .....
2252 Locust .....
2254 Locust .....
2256 Locust .....
2258 Locust .....
2260 Locust .....
2262 Locust .....
2264 Locust .....
2266 Locust .....
2268 Locust .....
2270 Locust .....
2272 Locust .....
2274 Locust .....
2276 Locust .....
2278 Locust .....
2280 Locust .....
2282 Locust .....
2284 Locust .....
2286 Locust .....
2288 Locust .....
2290 Locust .....
2292 Locust .....
2294 Locust .....
2296 Locust .....
2298 Locust .....
2300 Locust .....
2302 Locust .....
2304 Locust .....
2306 Locust .....
2308 Locust .....
2310 Locust .....
2312 Locust .....
2314 Locust .....
2316 Locust .....
2318 Locust .....
2320 Locust .....
2322 Locust .....
2324 Locust .....
2326 Locust .....
2328 Locust .....
2330 Locust .....
2332 Locust .....
2334 Locust .....
2336 Locust .....
2338 Locust .....
2340 Locust .....
2342 Locust .....
2344 Locust .....
2346 Locust .....
2348 Locust .....
2350 Locust .....

AGENTS' RENT LISTS

HEMMELMANN-SPACKLER
REAL ESTATE CO.
622 Chestnut St.

CENTRAL 872 — MAIN 1224

DWELLINGS.

4246 McPherson, 11 rms., 2 baths ..$60 00
2818 Henrietta, 7 rooms, fur..... 30 00
4566 Morgan, 8 rooms, bath, furnace, electric light 26 00
3639-41-45 Morgan, 8 rms., bath, fur., elec. lt., reduced to 25 00
625 S. Broadway, 8 rooms..... 25 00
1713 Oregon, 8 rms., bath, fur..... 25 00
3449 Manhattan, 6 rooms, bath 22 50
S. Fifth, 8 rooms .....
S. Fifth, 7 rooms, bath..... 20 00
5200 Oregon, 6 rooms, bath..... 20 00
2226 Miss uri, 6 rms., bath..... 18 00
1420 N. Seventh, 6 rooms, bath..... 18 00
537 W. Jefferson, 6 rms., bath; will put in good condition..... 15 00

APARTMENTS.

S. W. COR. GRAND & CONNECTICUT.

5 room apts., embodying the very latest conveniences .....

FLATS AND ROOMS.

4152A Lafayette 30 00
2208 S. Broadway, 2d & 3d fls., 8 rms., b. 26 50
5435A Crittenden, 6 r., b., fur., elec. lt. 26 50
4049A Botanical, 6 rooms, bath, fur.... 26 00
2317-19 S. Eleventh, 1st & 2d fls., 9 rms., b. & 7 rms., bath, elec. lt; $14 00 and $25 00
4720 McMillan, 5 rms., b., furnace... 25 00
4228A Cleveland, 6 rms., bath, fur.... 23 00
3647 Russell, 6 rs., 2d fl., all mod. con. 25 00
4228 Cleveland, 5 rms., bath, fur.... 23 00
3403 Utah, 4 rms., bath, furnace, electric light 20 00
204A S. Broadway, 2d and 3d fls., 8 rooms 20 00
1910 Victor, 1st & 2d fl., 3 & 5 rms., bath, elec., heat...$15 00 and 18 00
1622 St. Teresa, 4 rooms, bath..... 16 00
1249 Delaware, 4 rooms, bath..... 15 00
5449A Henrietta, 3 rooms, 2d fl..... 13 50
1716A Glasgow, 4 rms., bath..... 13 00
4034A Gravois, 3 rms., 2d fl..... 13 00
1712 Glasgow, 5 rms., bath..... 13 00
703A Chouteau, 3 rooms..... 12 00
707A Chouteau, 3 rooms..... 12 00
806 N. Sixteenth, 3 rooms..... 12 00
2008 Crittenden, 3 rooms, 2d floor.... 12 00
2390A Gravois, 4 rooms, bath..... 12 00
1500A S. Tenth, 3 rooms..... 12 00
946A Hickory, 2d fl., 4 rooms..... 11 00

FLATS AND ROOMS.

2305 North Market, 2d fl., 3 rooms .. 11 00
1400A S. Compton, 3 rooms, bath.... 10 00
1321 N. 24th, 1st or 2d fl., 3 rms., bath 10 00
2411A N. 23d, 2d fl., 3 rooms..... 10 00
1236 S. Broadway, 3 rooms, rear..... 10 00
3219A S. 9th, 2d floor 10 00

AGENTS' RENT LISTS

FLATS AND ROOMS.

1702¼ Chouteau, 2d floor, 3 rooms.... 10 00
2806 S. Broadway, 2d floor, 3 rms.... 10 00
3702A Salena, 3 rooms..... 10 00
3702A Salena, 3 rooms..... 10 00
3213 S. Ninth, 3 rooms 10 00
2127 S. 7th, 3 rooms 9 00
2335-53 S. 9th, 3 rooms 9 00
1404A S. Compton, 3 rooms 9 00
1740 S. 18th, 3 rooms, 1st floor 9 00
2514 S. Second, 3 rooms 9 00
2225 Maiden Lane, 3 rooms, 1st floor.. 8 50
2226 Lafayette, 3 rooms 8 00
1622 Wash, 2d floor, 3 rooms 8 00
404A Dorcas, 3 rooms, 2d floor 8 00
1724½ S. Wyoming, 3 rooms, gas 8 00
914 Marion, 3 rooms 8 00
622 S. Second, 3 rooms 8 00
2127 S. Seventh, 3 rooms, rear..... 8 00
402 Dorcas, 3 rooms 7 50
2513 De Kalb, 3 rooms 7 00
905 N. 15th, 1st floor, 2 rooms 7 00
1428 S. 9th, 3 rooms 7 00
2127 S. 7th, 3 rooms, rear..... 7 00
1908-14 S. 2d, 3 rooms 7 00
914 Marion, 3 rooms 6 50
1724½ S. Second, 3 rooms 6 00
314 Lesperance, 2 rooms, rear..... 6 00
1740 S. 18th, 2 rooms, rear, 2d floor.. 5 00
1724½ S. Broadway 5 00
1838-40 S. 12th, 2 rooms 4 00
1740 S. 18th, 3 rooms, 2d floor 4 00

FOR COLORED.

1915-31 Division, 4 rooms..... $7 and 7 50

STORES, ETC.

4325-27-29 Manchester, stores .....
3179-83½ S. Grand, fine new stores.....
1906 S. Tenth, corner store .....
2800 S. Broadway, large rooming house
3191 S. Grand, large store, basement
1612 Market, large store 65 00
3208 S. Grand, large store, with heat and janitor service 40 00
1729-31 S. 7th, store with 6 rooms 35 00
703 Chouteau, store and rooms 28 00
3294 Gravois, store 25 00
6351 Gravois, corner store 25 00
1200 Virginia, store and rooms 25 00
1200 Virginia, suite offices, heat and janitor service; only 20 00
3800 Louisiana, corner store, only 20 00
1503 Franklin, large store..... 20 00
3227 Park 20 00
3204 S. Broadway, specialty store 20 00
707 Chouteau 15 00
708 Chouteau, store 15 00
1700 Cass, small store 15 00
505 Park, store 14 00
3743 Cass, small store 10 00
3264 S. Broadway, store 10 00
4595 Garfield, small store 10 00
616 S. 2d, stores 10 00

J. I. EPSTEIN
617 CHESTNUT ST.

DWELLINGS.

4417 McPherson, 11 rooms $115 00
3866 Delmar, 18 rooms; low rent..... 100 00
Clemens, 10 rooms, hot-water heat; garage 75 00
3633 Flora, 9 rooms 60 00
5903 Von Versen, 10 rooms, garage.... 60 00
5555 Clemens, 11 rooms, hot-water heat 60 00
1152 Cabanne, 9 rooms 60 00
4046 McPherson, 10 rooms 45 00
5414 Bartmer, 10 rooms; low rent 40 00
5464 Delmar, 10 rooms 40 00
3864 Delmar, 9 rooms 35 00
5129 Garfield, 9 rooms, steam heat, etc. 35 00
4126 Maryland, 10 rooms 35 00
5131 Garfield, 9 rooms, steam heat, hardwood floors, electric fixtures. 35 00
Big Bend rd., 7 rooms, hot-water heat, etc. 25 00
Vandeventer pl., 12 rooms, 3 baths, garage 75 00
1310 Chouteau, 9 rooms 25 00
425 Marion, 8 rooms, Webster Groves 25 00
2743 Arlington, 6 rooms 22 50
5250 Westminster, 14 rooms, garage.....

APARTMENTS

5890 Von Versen, 6 rooms, 2 porches, 2 baths, garage; 1st floor 75 00
5793 Kingsbury, 5 rms. and 2 inclosed porches 55 00
5600 Cates, 5 rooms 3d floor 40 00
5791 Kingsbury, 4 rms., 2 inclosed porches 35 00
5608 Berlin, 5 rms., 2 inclosed porches 60 00
4520 McPherson, 5 rooms, furnished.... 55 00
4275 Cleveland, 6 rooms, corner..... 50 00
5769 Westminster 6 rooms and screened porch 50 00
5430 Cabanne, 5 rooms, 2d floor..... 52 50
5424 Cabanne, 6 rooms, 2 b., 3d fl. east. 52 50
6127 Berlin, 5 rooms, sleeping porch.... 50 00
4030 McPherson, 7 rooms 47 50
5791 Kingsbury, 4 rms., 2 inclosed porches, 2d floor 47 50
2218 Tower Grove, 5 rooms 42 50
2218 Tower Grove, 5 rooms, 1st floor. 42 50
6016 Waterman, 4 rooms, 1st floor..... 40 00
1245 Shawmut, 5 rms., corner 40 00
5788 Kingsbury, 4 rms., 2 porches 40 00
3744 Berlin, 4 rooms and porch, 1st fl.. 40 00
5037 Von Versen, 6 rooms 40 00
4465 Forest Park, 6 rooms 40 00
5845 Etzel, 4 rooms, 2d floor 40 00
829 Clara, 4 rooms 37 50
4123 Westminster, 7 rooms, sun parlor and inclosed bed 37 50
4411 Forest Park, 4 rooms 35 00
4411 Maple, 6 rooms 35 00
5748 Page, 2d floor 35 00
1292 Goodfellow, 4 rooms and porch.. 34 50
5736 Page, 4 rooms and porch..... 33 50
4733 St. Louis, 4 rooms and porch.... 33 50

FLATS.

3506 Easton, 6 rooms 28 00
5149A Delmar, 7 rooms 30 00
5668A Vernon, 6 rooms 25 00
4123A Labadie, 6 rooms 21 00
1621A Hodiamont, 3 rooms 15 00
4622 McPherson, 5 rooms 30 00
5744A Etzel, 6 rooms 30 00
1365A Hodiamont, 4 rooms, new..... 20 50
2062 Allen, 5 rooms 20 00
1986 Goodfellow, 5 rooms, modern .. 20 00
4332 Page bl., 6 rooms 25 00
3856 Cote Brilliante, 4 rooms..... 20 00
4721A St. Louis, 4 rooms 18 00
4613A Bell av., 5 rooms 18 00
3644A Folsom, 5 rooms 18 00
1806 N. Grand, 5 rooms 18 00
2900 Hickory, 5 rooms 15 00
1211 S. Jefferson 12 00
1719A Glasgow, 4 rooms 11 00
5710A North Market, 2 and 3 rms., $6 and 10 00
3711 Garfield, 3 rooms 9 00
4207 Easton, 3 rooms 8 00

STORES.

1369 Hodiamont av., new 40 00
5506 Easton 30 00
909 Morgan, store 30 00
2823 Olive, 2d and 3d floors 25 00
904-906 S. 4th, 3 large stores.....
5207 Garfield .....
527 N. Vandeventer, and large rear building .....
527 N. Vandeventer, large store.....

BRADLEY & QUINETTE
715 CHESTNUT ST. CENT. 1499.

DWELLINGS.

4389 West Pine, 12 rooms, hot water heat, rent very low $150 00
4372 Morgan, 10 r., fur., electric..... 42 50
4378 N. Euclid, 9 rooms, bath, furnace. 42 50
4462 Morgan, 10 rms., elec. lights.... 40 00
Washington, 12 rooms, bath, fur. 40 00
3936 Washington, 10 rms., fur., elec. li. 35 00
3928 Washington, 8 rms., fur., elec. l. 32 50
2113 N. 10th, 6 rooms, bath, gas 26 00
4043 Russell, 8 rms., frc., el. lights.... 32 50
1107 Forest, 8 rms., bath..... 25 00
5741 Garfield, 5 rooms, bath, furnace.. 20 00
2729 Clark, 8 rooms and bath..... 20 00
6050A McPherson, 6 rms., h.

DWELLINGS FOR RENT—WEST

PAGE BL., 3738—Five-room frame cottage; bath. (c)

PAGE BL., 4246 W.—Unfurnished dwelling; 6 rooms; electric light, furnace. Inquire 4250 W. Page.

PAGE BL., 4428—9 rooms, bath, electric fixtures, furnace, screens, etc.; open.
ALBERT G. BLANKE R. E. CO., 711 Chestnut st.

RESIDENCE—Beautiful 9-room; to desirable tenants; quiet, restricted Cabanne district; 5408 west; near three car lines, churches and chools; rent reasonable. Box G-37, P.-D. (c07

RIDGE, 6504—4-room cottage; bath, gas, electric, water; $15.

RIDGE, 5079—7 rooms, bath, furnace, gas and electric; large lot and barn; $30.

MORRIS AACH R. CO., 1003 Chestnut st.

SPENCER, 6439—Four-room cottage, furnished. Call Sunday.

TERRACE PL., 1365—Residence, 7 rooms, cell ar furnace; newly decorated; $30.

VANDEVENTER PL., 68—Large, cool rooms, conveniences; very reasonable.
E. KAIME & BRO., R. E. CO., De Menil Bldg., 119 N. 7th st.

WASHINGTON BL., 3803 (n. w. cor. Spring Av.)—12 large, beautiful rooms; bath, furnace, electric fixtures, screens; large garage; rent reasonable.
ALBERT G. BLANKE R. E. CO., 711 Chestnut st.

WASHINGTON BL., 4355—10 rooms, sleeping porch, 2 baths with shower; extra lav. and toilet; hot-water heat; granitoid basement; garage; all in first-class condition; low rental.
F. J. CORNWELL R. E. CO., 810 Chestnut st.

WELLS, 5106 (St. Mark's Parish)—6-room brick cottage; first-class condition; good furnace, electric light; phone Forest 4210. (c)

WEST END, 1212½ (half block north of 4000 Page)—8 rooms, electric fixtures, screens; furnace; etc; $27.50; open.
ALBERT G. BLANKE R. E. CO., 711 Chestnut st.

WESTMINSTER PL., 5149—Hot-water heat; convenient to school; Cathedral parish. (c)

WESTMINSTER PL., 4252—11-room brick, 2 baths, steam heat. Terry & Co., 823 Chestnut st. (7)

WESTMINSTER PL., 4759—9 rooms, 2 baths, hot water heat, hardwood floors, fixtures and screens; decorate.
HOWARD GAMBRILL & CO., 917 Chestnut.

WEST PINE BL., 3741—10 rooms; garage.(c)

WEST PINE BL., 4415—11 rooms, modern; clive 3242, Central 1072L.

4632 McPHERSON AV.
Eleven-room residence; will put in first-class condition. Phone Main 4303.

FEDERAL-INV. CO., 107 N. Seventh st.(c)

322 N. NEWSTEAD AV.
Eleven rooms, hot-water heat; interior is very attractive; will decorate; location is extremely desirable; rent $60.
HOWARD GAMBRILL & CO., 917 Chestnut.

ELEGANT HOUSE
7009 Kingsbury bl., 9 rooms, bath, hot-water heat, strictly modern; large lot; rent reasonable to good tenant.
DALY & McCABE, 925 Chestnut st.

THIS BEAUTIFUL HOME
5002 Kensington; my 10-room modern residence; all in A1 condition; large sleeping porch. Forest 1002.

CHEAPEST HOUSE IN CITY
Next to corner; detached dwelling; furnace; all conveniences; lot 40 feet; lawn; immediate possession. 5572 Cates av.
JOHN McGUIRE REAL ESTATE CO., 815 Chestnut st.

9-Room Residence, $35.00
HOT-WATER HEAT, HARDWOOD FLOORS.
5123 or 5131 Garfield av.; pretty 9-room homes, with hot-water heat, hardwood floors, electric fixtures, tile bath, large yard; will be put in first-class repair. See 5123 or 5131.
J. J. EPSTEIN, 617 Chestnut.

5414 Bartmer, Rent, $40
A 10-room residence that has just been vacated by the owner; this is a very attractive house, on a 50-foot lot, on the best block on Bartmer; taking into consideration the value of this neighborhood and the size and attractiveness of this house, the price of $40 is very cheap.
J. J. EPSTEIN, 617 Chestnut st.

NORTH

ALMADE, 4701—(Marcus and Natural Bridge); 5-room cottage, water, etc.; newly decorated.
KEANE & FRANKE, 1008 Chestnut st.

ARLINGTON, 5347—A two-room cottage.

ARLINGTON, 2737—Four rooms, bath, garage; rent $17. (c)

ASHLAND, 4049—Elegant new bungalow; 5 rooms, tile bath, all conveniences; rent $30.
BUSH-BUENS, 1105 Chestnut.

BACON, 1530—6-room cottage. (c)

BISSELL, 2111—Fine, modern bungalow; 4 rooms, bath, Dutch dining room, electric; near Water Tower. Central 7867. (c)

CASS, 3515—5 rooms, yard and shed; Grand and Wellston cars; $15

ELLIOT, 2517—Three rooms and large stable. Apply 2571 Montgomery.

ETZEL, 5802—9-room modern house; reasonable. Cabany 4882W. Central 710.

GARFIELD, 5024—8-room house. Inquire at house.

GARFIELD, 3958—Two-room cottage; reasonable.

GENEVIEVE, 4048—Five-room residence, reception hall and bath; good place to raise chickens and raise garden; $14.

GERALDINE, 5359—Six rooms; all conveniences; large yard; $25. Owner, Forest 8234.

HAMMETT PL., 4811—7-room house, modern; large barn and chicken yard; rent $25.

HAMMETT PL., 4816—7-room residence, with two finished attic rooms; furnace, hot and cold water, electric fixtures, newly decorated; big yard; convenient to right party; Inquire Ragu Studio, King's highway and Page; Forest 8310. (c)

HEBERT, 3731—4-room cottage, $12.

LARADIE, 4554—6-room house; also 2 finished attic rooms; furnace, hot water connections, electric showers; $25.

LEXINGTON, 4147—Five-room frame cottage; electric lights; no bath; $16.

LUCKY, 4207—4-room brick dwelling; bath; $19; key at 4227 Lucky.
EASTON AND SARAH.

MADISON, 2937—6 rooms, $22.
M. B. O'REILLY R. & I. CO., 723 Chestnut.

MADISON, 2623—Nicely arranged 6-room residence; bath, etc.; $17; will allow on mantels; open Sunday.

MADISON, 2511—3-room cottage; water, nice yard; will put in first-class repair; rent $8.
KEANE & FRANKE, 1008 Chestnut st.

MONTGOMERY, 3007—6 rooms, fixtures; rent $17.

EUGENE J. ALTHEIMER, 817 Chestnut.

NORTH MARKET, 4429—Five-room cottage; $16 per month.

NORWOOD, 2821—5-room cottage, bath, large yard, fixtures, screens; block from car 2 schools; churches.

PENROSE, 3308 (Fairgrounds Park)—5 rooms, yard, shed; Grand and Lee cars; $15.

PRAIRIE, 1219—Near Page; 7-room house; $25; open today.

PRAIRIE, 2110 E.—4-room frame cottage; gas and water; rent $10. Inquire 3805 Labadie. Delmar 2062X.

SACRAMENTO, 4877—Brand-new 5-room brick bungalow; tile bath, furnace, clothes and cedar closets; built-in wall safe; strictly up-to-date; $27.50. Geo. J. Wanstrath, 7174 Chestnut st. (c)

SACRAMENTO, 4877—Brand-new 5-room brick bungalow; tile bath, furnace, clothes and cedar closets; built-in wall safe; strictly up-to-date; $27.50. Geo. J. WANSTRATH, 7174 Chestnut.

SEMPLE, 3007—Two-room cottage; $7 per month; keys 3009.

SEMPLE, 2740—Brick cottage, 5 rooms, bath; reception hall.

SPALDING, 4702—11-room house, bath, clothes, screens, electricity; good repair.

SPALDING, 4760-68—3 rooms, brick houses, $10.50; newly decorated; Spalding-Marcus cars.

TAYLOR, 2612 N.—6-room brick dwelling; $20.
EASTON AND SARAH.

THEODOSIA, 5639—5-room frame dwelling; bath, furnace, electric; $16.
EASTON, AND SARAH.

THIRTEENTH, 2114 N.—3-room cottage; will decorate; rent $7.
KEANE & FRANKE, 1008 Chestnut st.

WOODLAND, 7327—Two-room house; rear; furnished, $6.50; unfurnished, $5.

4463 LEE AV.—$25.
Five rooms and bath; new bungalow; Lee car passes door; tenants pay water.
KUHS & SON, 1001 Chestnut st.

FIVE-ROOM BUNGALOW—$22.50.
3608 CORA AV.
Tenants pay water license and furnish own shades.
KUHS & SON, 1001 Chestnut st.

NEW FIVE-ROOM BUNGALOW, $25.
4480 Penrose st.; Lee car to end of line, 1 block north of Taylor car to Penrose, half block west; tenant pays water license and furnishes own shades.
KUHS & SON, 1001 Chestnut st.

NEW FIVE-ROOM BUNGALOW, $25.
4480 Penrose st.; Lee car to end of line, 1 block north of Taylor car to Penrose, half block west; tenant pays water license and furnishes own shades.
KUHS & SON, 1001 Chestnut st.

DWELLINGS FOR RENT—NORTH

3911 GREER AVENUE
Nine rooms and bath; convenient location; hot-water heat; large yard; garage; $50 per month. Apply to RICHARD McCULLOCH, 2869 Park. Phone Grand 300.

COTTAGE
Five rooms, large cellar; fine yard; situated at 5305 Labadie; $15.
ARCHSHOEFER REAL ESTATE CO.

5126 GARFIELD
Dandy 6-room brick, good furnace, tile bath, electric lights; will decorate; rent $30.
A. A. SCHARFF, 1109 Pine st.

BUILDERS' COLUMN

BIDS. PLANS. ESTIMATES. ETC.

ANY book or magazine or building plans, we can supply you. Foster's, 410 Washington. (c92)

ARCHITECTURAL PLANS—Subletting etc.; garages, etc. Redibit Co., 122 N. 7th st.; Olive 4466. (c92)

JOYCE SURVEYING CO.,
CITY SURVEYORS.
Phones: Kinloch, Central 878; Bell, Main 1166, Estab. 1865. 620 Chestnut st. (c90)

BUILDING MATERIAL

BRICKS—For sale, 4000 secondhand. 2305 Rutger. (c)

BUILDING MATERIAL Wtd.—Frame. Forest 21. 925 Clarendon.

BUILDING MATERIAL—For sale, secondhand. National Wrecking and Supply Co., 1220 N. Jefferson av.

BUILDING MATERIAL—For sale, brick and lumber; doors and windows; all kinds material of 5 houses. Thos. Kelly, 310 Barry st. Bell-Sw 1217.

BUILDING MATERIAL—For sale, in the Post-Dispatch building on Broadway and Pine; 100 pieces 8x10x12, 500 pieces 8x14x12, 100 pieces 2x6x12, 30,000 feet flooring, 100,000 feet 3x8x8 in slip-tongue flooring. Advance Wrecking Co., office Navarre Bldg. Telephone Central 756, Grand 5118. (c82)

LUMBER—For sale, all kinds of new and used lumber of every dimension; also used mill work and interior finish, rubberoid roofing, paint, nails, plumbing supplies, glazed sash, glass doors, etc. We have a large yard, well stocked, and our prices are reasonable; orders from out-of-town customers solicited; also all materials and greenhouses, consisting of glass flower racks and heating plants, 30,000 feet of galvanized pipe. Can be seen at 5400 Waterman. (c)

LUMBER—For sale, all kinds of new and used lumber of every dimension; also used mill work and interior finish, rubberoff roofing, paint, nails, plumbing supplies, glazed sash, glass doors, etc.; also 20,000 square feet of window glass; in the greenhouses we are now wrecking that was formerly known as C. Young & Sons, Belt and Waterman; also 6000 feet of 2" galvanized pipe. We have a large yard, well stocked, and our prices are reasonable; orders from out-of-town customers solicited. Andrew Schaefer Supply and Wrecking Co., Clarence av., from Natural Bridge to Lexington. Both phones.

STORM WINDOW SASH—For sale, double strength glass frames, 70x32, glass 33x27, clean. 311 S. Newstead. Delmar 3132X (c)

CARPENTERS AND BUILDERS.
We are offering at our yard new doors, stock sizes, $1.50 up; also large lot of new select moldings; also building material of every description. Anton Boffa & Son, 1240 N. Jefferson av. (c)

USED LUMBER
For sale; large stock of dimension timbers, 3x12, 6x8, 8x10, 10x12, short and average lengths; priced to move quickly. J. T. McMAHON CONTRACTING CO., 1511 Farragut. (c99)

ROOFING

ROOFING—1-ply, 75c roll; 2-ply, $1 per roll. Wm. G. Willard, 3140 Chestnut st. (c)

SMITH ROOFING CO., Cabany 4374, 6500-02 Chamberlain av. slate and gravel roofs repaired and guaranteed, $2.50. (c)

ANCHOR ROOFING CO. builds or repairs roof, 6536 Easton, Delmar 2806R, Forest 1523. (c99)

REAL ESTATE
TOO LATE TO CLASSIFY

WE solicit applications for loans on furniture. Delmar 2848J.

EQUITY—To exchange, $1500 equity in lot in Vinita Terrace. What have you? Box G-365, Post-Dispatch.

COTTAGE—For sale; 3 rooms, new frame; lot 25x125; marble sink, electric lights, large closets, bathroom; terms to suit; price $1600. 4006 Neosha.

HOUSE—For sale; 4917 Arlington; 5 rooms; brick porch; near Pullman shop; leaving city.

RESIDENCE—For sale, on top Rose Hill; modern brick; 9 rooms and reception hall; lot 50x260; southern exposure; second highest point in city; every modern convenience; Page, Olive, Hodiamont cars. See owner, 5857 Julian av.; Bell Cabany 2230; bargain; terms to suit. (c99)

REAL ESTATE FOR EXCHANGE

FARM—For exchange; 40 acres, 30 miles out. Box G-148, Post-Dispatch.

FOR EXCHANGE—40 acres rich, level Arkansas, clear. Box E-42, Post-Dispatch.

VACANT—To exchange; unrestricted; want flat or deed of trust. Box F-15, Post-Dis.

FLAT Wtd.—Clear 50 feet vacant; want flat or cottage. Box F-50, Post-Dispatch.

AUTOMOBILE Wtd.—In exchange for brick cottage, west; equity $400. Box F-4, P.-D.

VACANT Wtd.—Equity in modern flat for vacant or cottage. Box F-179, Post-Dis.

COTTAGE Wtd.—Give single flat in exchange; North. Box F-123, Post-Dis.

FLAT Wtd.—For exchange, modern 5-room brick cottage; want flat. Box G-81, P.-D.

FLAT Wtd.—Flat; equity in exchange for modern residence. Box F-114, Post-Dispatch.

FOR EXCHANGE—60 acres, clean; 9 lots; make offer. Box G-385, Post-Dispatch.

RESIDENCE—West End; 9 rooms, beautiful lot; want flat. Box F-112, P.-D.

VACANT—50 feet clear; want cottage or flat; one loan. Box F-266, P.-D.

COTTAGE—Six rooms, county, Page line; want farm. Box F-238, Post-Dispatch.

COTTAGE—Modern 5-room brick; want good income. Box F-47, Post-Dispatch.

FLAT—5 and 6 room West End; want small residence. Box F-113, Post-Dis.

FLAT—For exchange, 4 and 5 room flat; want farm near city. 3946 Castleman.

COTTAGE—South Side, clear; want single flat south. Box F-407, Post-Dispatch.

FLAT—Single 5 and 6 room, west; want cottage. Box F-192, Post-Dispatch.

FLAT—Double 4 and 5 room; want smaller property. Box F-394, Post-Dispatch.

FLAT—Single 3-room, south; want cottage south. Box F-261, Post-Dispatch.

RESIDENCE Wtd.—South Side; in exchange for fine double flat. Box F-104, Post-Dis.

RESIDENCE Wtd.—In exchange for modern double flat, west. Box F-115, Post-Dis.

RESIDENCE Wtd.—In exchange for 2 double 3-room flats. Box F-163, Post-Dis.

COTTAGE Wtd.—To exchange, flat, double, 3 rooms; want cottage. Box F-406, P.-D.

FLAT Wtd.—Cottage, clear, $2500; want 4 and 5 room flat. Box F-198, Post-Dis.

FARM Wtd.—Or city property for my apartment. Box F-191, Post-Dispatch.

COTTAGE Wtd.—Double 3-room flat, good income; want cottage. Box F-287, P.-D.

TIMBER LAND—For exchange, 200 acres, on the Frisco, 50 miles south on the Mississippi River. Box G-378, Post-Dispatch.

LOT Wtd.—For exchange, good business corner, new brick building, North St. Louis; will trade for large lot. Box G-131, P.-D.

EQUITY—For exchange in St. Louis vacant lot; strictly up-to-date; $275.50. Geo. J. Wanstrath, 7174 Chestnut st. (c)

SACRAMENTO, 4877—Brand-new 5-room brick bungalow; tile bath, furnace, clothes and cedar closets; built-in wall safe; strictly up-to-date; $27.50. Geo. J. WANSTRATH, 7174 Chestnut.

SEMPLE, 3007—Two-room cottage; $7 per month; keys 3009.

SEMPLE, 2740—Brick cottage, 5 rooms, bath; reception hall.

SPALDING, 4702—11-room house, bath, clothes, screens, electricity; good repair.

SPALDING, 4760-68—3 rooms, brick houses, $10.50; newly decorated; Spalding-Marcus cars.

TAYLOR, 2612 N.—6-room brick dwelling; $20.
EASTON AND SARAH.

THEODOSIA, 5639—5-room frame dwelling; bath, furnace, electric; $16.
EASTON, AND SARAH.

THIRTEENTH, 2114 N.—3-room cottage; will decorate; rent $7.
KEANE & FRANKE, 1008 Chestnut st.

WOODLAND, 7327—Two-room house; rear; furnished, $6.50; unfurnished, $5.

4463 LEE AV.—$25.
Five rooms and bath; new bungalow; Lee car passes door; tenants pay water.
KUHS & SON, 1001 Chestnut st.

FIVE-ROOM BUNGALOW—$22.50.
3608 CORA AV.
Tenants pay water license and furnish own shades.
KUHS & SON, 1001 Chestnut st.

NEW FIVE-ROOM BUNGALOW, $25.
4480 Penrose st.; Lee car to end of line, 1 block north of Taylor car to Penrose, half block west; tenant pays water license and furnishes own shades.
KUHS & SON, 1001 Chestnut st.

NEW FIVE-ROOM BUNGALOW, $25.
4480 Penrose st.; Lee car to end of line, 1 block north of Taylor car to Penrose, half block west; tenant pays water license and furnishes own shades.
KUHS & SON, 1001 Chestnut st.

REAL ESTATE FOR EXCHANGE

FARM Wtd.—Exchange good lot for small farm, close to city. 6209 Plymouth.

MOTOR CYCLES—For sale; Thor; like Government bond; best of its kind. Hurck, 2304 Olive.

I HAVE vacant, in city, income and farms, for exchange.
MARY L. MOORE, 6200 Easton av.

FARM Wtd.—Will exchange 7-room residence, in city, for small farm bargain. Benton 613W. (c)

HOUSE Wtd.—Will trade good 50-acre farm, near Bourbon, for house here. Box E-140, Post-Dispatch.

COTTAGE Wtd.—To exchange large 9-room, near Grand av., for cottage. BOLTON, 6200 Easton av.

FOR EXCHANGE—If you want to trade property and automobiles, BOLTON, 6200 Easton av.

FARM Wtd.—For 2 bungalows, $3500, $3800, Cuba, Mo., preferred. C. C. Wilson, 1808 Kennett.

SUBURBAN Wtd.—To exchange, 9-room city home, $7000, clear, for 2 to 10 acres, Kirkwood. Box E-47, Post-Dispatch.

LAND—For exchange, 280 acres, suitable for stock farm; 100 miles south, half mile from station; price $2800. 2631 Brannon.

FORD Wtd.—As part payment in trade for lots. Albert Dohr, 214 N. Clay av., Kirkwood, Mo. (c8)

COTTAGE Wtd.—Give double 6 and 6 room houses with baths in exchange; good trade; North End. Box F-161, Post-Dis.

FLAT—For exchange, double, modern, on South Side; want single flat or residence. Box F-139, Post-Dispatch.

COTTAGE Wtd.—Or lot; single 3 and 3 room flat to trade; rent $240; west, near Manchester av. Box D-409, Post-Dispatch.

EQUITIES Wtd.—Timber land to exchange for cottage equities.
MARY L. MOORE, 6200 Easton av.

STORES AND FLATS to exchange for small flats or farm. Bring good income, equity cheap. MARY L. MOORE, 6200 Easton av.

LOTS—For sale, two, in Forest Park Heights; must sell at once. Box E-177, Post-Dispatch. (99)

DRUG STORE—To exchange; bargain; want real estate.
SHANTZ R. E. CO., 103 N. 9th st.

VACANT Wtd.—To exchange tenement equity, about $2000; want vacant or farm; make good trade. Box K-247, Post-Dis. (7)

LOT—For exchange, on Beacon av., northwest St. Louis; want cottage or small flat. Box D-329, Post-Dispatch. (c)

LAND—To exchange, 40 acres, St. Louis County, for city property.
SHANTZ R. E. CO., 103 N. 9th st.

LAND—To exchange, 20 acres, St. Louis County, for single flat.
SHANTZ R. E. CO., 103 N. 9th st.

SINGLE FLAT Wtd.—To exchange nice 6-room clear house for single flat. Box F-187, Post-Dispatch.

LOT Wtd.—For exchange, 5-room brick cottage; fine condition; 2 blocks from Forest Park; will take a lot as part pay. Box D-397, Post-Dispatch.

LAND—Have 980 acres, Jackson County, Ark., and value $15,000, will trade for good equity in apartment or flats. Box W-108, Post-Dispatch. (c)

RUNNING STOCK MERCHANDISE Wtd.—Up to $7500, in exchange for corner property, excellent condition, rents $1050 annually. Blum, 6650 Garner.

HOUSE—For exchange, 6-room modern frame, price $4500; 1 5-room frame, price $2000; want land in Arkansas or Missouri. Steinbach, 1504 Missouri av., East St. Louis.

FLATS—For sale, 12 3-room flats, West End; rent $1800; price $15,000; good condition; all rented; mortgage $10000; trade equity for smaller property. Box M-190, Post-Dis.

FARM Wtd.—For exchange, one-story brick and 3 living rooms for a farm near a railroad town; no agent. Box K-390, Post-Dispatch.

TO EXCHANGE—Apartment, 6-family, Washington Heights; rent $2840; mortgage $10,000; price $22,500; take clear property or farm for $12,500 equity. Box D-390, P.-D.

HOUSE Wtd.—To exchange my fine double flat, 4 and 5 rooms, tile baths and furnaces, renting for $1100, for a 7-room house; prefer West End. Box M-234, Post-Dis.

LAND Wtd.—I have about 20 cheap houses in Kansas City, Kan., clear; will trade for land. L. B. Jenkins, 4808A Washington, St. Louis, Mo.

FLAT Wtd.—To exchange, cottage, 5 rooms, bath, cemented cellar, furnace; chicken house; deed trust $1500; want small flat or Webster property. Box E-56, Post-Dispatch.

RESIDENCE Wtd.—To exchange 6-family 3-room tenement building as partial payment for modern 7 or 8 room residence. Box G-377, Post-Dispatch.

COTTAGE Wtd.—41xx Russell, double 4 and 5 room flat, sleeping porches; fine condition; take cottage or single flat as part pay.
JOHN H. ABBOTT, 15 N. Seventh st.

TO EXCHANGE—Residence, 7 rooms, all modern, very fine, 9 rooms each; one rented $45; other vacant; give one splendid trade; what have you? Box F-221, Post-Dispatch.

CITY INCOME Wtd.—To exchange my $6000 bungalow in Webster Groves; in best locality, for city income property. Box D-345, Post-Dispatch.

FLAT Wtd.—Residence, South Side, 8 rooms, bath, electric, hot-water heat, small loan, 5½ per cent, want 5 and 6 room flat south; will assume. Box F-46, Post-Dispatch.

FLATS Wtd.—To exchange my new 6-family apartment, just east of Forest Park, near Forest Park, for flats or tenement property. Box D-344, Post-Dispatch.

COTTAGE Wtd.—Will exchange equity in 4659 Morgan st., 8 rooms, all conveniences, renting for $420 a year, for small cottage or vacant property.
JOSEPH PEPERN, 617 Chestnut st. (c)

FLAT Wtd.—Cottage, 5 rooms, brick, bath, electricity, furnace; good neighborhood; clear; want 5 and 6 room strictly modern flat; assume up to $4500; must be right kind of flat. Box F-267, Post-Dispatch.

VACANT Wtd.—For exchange, a modern 6-room brick residence on Juniata st., 1½ blocks west of Grand; equity of about 2½ years to run; will take desirable vacant for my $2000 equity. Box M-200, P.-D.

FARM Wtd.—To buy, or trade suburban property with 7-room residence, water and electricity; farm of 80 to 100 acres within 50 miles of St. Louis. M. Brante, 6549 Plymouth av.

COTTAGE—To exchange, 5-room, on corner lot, in the best residence section of East St. Louis, Ill.; will trade for farm in Phelps County, Mo. Address S. S. Pierce, St. James, Mo.

CITY INCOME Wtd.—To exchange $2500 first deed trust, $5500 second deed trust, well secured, and $2000 clear lot, New York, for good city income property; may assume. Box D-347, Post-Dispatch.

FARM Wtd.—For exchange, 9-room 2-story frame residence, opposite Lindenwood College, St. Charles, Mo.; $4000; clear; want farm near Warrenton or Wright City, Mo. Box G-280, Post-Dispatch.

DWELLING—For exchange, 2710 Olive, lot 25x134, 8-room brick, renting for $28 per month, for bungalow or cottage north. Call Look at it and see us.
JOHN S. BLAKE & BRO., 812 Chestnut st.

FLAT—To exchange, 55xx Cote Brilliante, 5 rooms, bath, furnace, electric; want 4 and 5 room flat; pay difference monthly.
JOHN H. ABBOTT, 15 N. Seventh st.

CITY PROPERTY Wtd.—For exchange, 160 acres unimproved wheat land in Grady County, Kan.; lays fine; mortgage $800; will trade for city property. L. B. Jenkins, 4808A Washington, St. Louis, Mo.

PROPERTY Wtd.—For exchange, 2235-37-39 California av., triple 2-story brick, 6 flats of 3 rooms and bath each; rental $1056 per annum; will consider a smaller piece of property.
H. REMSBECHER, 3657 S. Jefferson av.

AUTOMOBILE Wtd.—I own 620 Roosevelt pl., Luxemburg, Mo.; 8-room house, basement and 2 lots; d. t. only $500; I want to trade my equity $1000 for anything I can use; prefer automobile. Address F. J. Graff, Lillium, Mo.

FLATS—For sale, 4 families, 6 and 8 rooms, steam heat, hardwood floors, cost $21,000; rent $1800 a year; all rented; best of repair; will sell for $15,000 or trade property for $7500 equity; quick deal wanted. Box F-75, Post-Dispatch.

PROPERTY Wtd.—For exchange, 4247-49 Juniata st., double 2-story brick; 2 flats of rooms and bath each; all conveniences; rental $864 per annum; price $8000; want smaller piece of property.
H. REMSBECHER, 3657 S. Jefferson.

EQUITY Wtd.—Kansas City residence equity $1500 to trade for St. Louis equity of equal value; 8080-acre ranch, Southwest Missouri, at $10 per acre; terms, $700 acre; fine farm, Southwest Missouri, cash $35 per acre. J. L. Traylor, Coffeen, Ill.

RESIDENCES—For exchange, attached 9-room bricks, on corner, West End, well built, attractive, well located; annual rental $1620; deed of trust $8000, 3 years, 6 per cent; will exchange $4000 equity for clear farm lands. Box M-275, Post-Dispatch.

HOUSES—For exchange or for sale, 2 well-built houses in central West End, renting for $900; price $7500; each house has 8 rooms, bath, furnace, gas and electric fixtures; the owner will take a clear cottage worth $3000 as part payment. Box M-266, Post-Dispatch.

EQUITY—For exchange, good, of $2000, in a good residence in Maplewood; fine location, which I would like to trade for clear vacant in the city or county. This Maplewood home is cheap at $4300 and the deed of trust is $2300. See me for all particulars.
KENT JARVIS, Agent, 706 Chestnut st.

FARM Wtd.—To exchange, Improved, 120 acres, 24 miles out, Gravois road; deed of trust $1500, price $6000; consider small suburban home for equity in farm, or will trade for large, old residence in St. Louis, or good 4-family flat equity. 5937 Von Versen av.

FOR EXCHANGE—Hotel delightfully located, near courthouse, street cars, depots, large industries; has gas, electricity, modern conveniences; partly furnished; clear; want clear farms; can include other excellent properties. Owner, Frank Hanna, Van Buren, Ark.

REAL ESTATE FOR EXCHANGE

FLATS Wtd.—For exchange; have several 4-room modern houses, South Side; owners will make a very attractive deal for single flats.
JOHN H. ABBOTT, 15 N. Seventh st.

BUILDING—For sale, we will trade 3858 N. Broadway, a fine large store building with shop in rear and living rooms upstairs for a double flat; inspect this today and then see Mr. Detering.
TOMBRIDGE AGENCY, 3318 Meramec st.
Both phones.

FLAT Wtd.—For exchange, for single flat, clear 30-foot lot, 63xx Bartmer and equity in 7-room brick house, Maplewood, in one of best districts, 50x150; good condition; fruit and shade trees; poultry house; in answering state location of your property; no commissions. Box D-393, Post-Dispatch. (c)

PROPERTY Wtd.—To exchange, residence, 3752 S. Grand av.; new colonial style modern brick residence, 9 rooms, reception hall, tile bath, sectional hot-water heating system, separate outhouses and garage; lot 50x203; want smaller property or vacant.
H. REMSBECHER, 3657 S. Jefferson av.

THE Drexel Boulevard Apartments, located at Drexel bl. and 42d pl., one of Chicago's prominent residential thoroughfares, built in 1915 and commands the high-class atmosphere with every known modern improvement. Murphy in-a-dor beds, sideboards, bookcases, mantels, Lowrie wall safes, refrigerator, gas range and vacuum cleaners; private telephone system connects each apartment with café; office, laundry and janitor's apartment; woodwork throughout mahogany, white enamel and oak; steam and hot-water plants, and building is heated by the vapor vacuum system and has sun parlors. This handsome property is offered for $35,000, subject to a very small incumbrance. Will consider as trade for high-class, clear farm; seldom if ever a vacancy; best transportation facilities in the city. Geo. W. Stewart, 110 S. Dearborn st., Chicago.

DOCTORS ATTENTION!
For sale or exchange, beautiful $20,000 residence in very fine location; absolutely must dispose of property; awful sacrifice; $10,000; will take small house or single flat as part payment. Box D-341, Post-Dispatch.

3 Rooms and Bath, Double Flat
3408-10 St. Vincent av. (near Grand av.); 4 flats of 3 rooms and bath each; laundries, fixtures, screens, etc.; rents $75 per year; will accept other clear property in exchange.
ALBERT G. BLANKE REAL ESTATE CO., 711 Chestnut st.

New Flat for Exchange
5712 Kingsbury Boul.
Beautiful new building, containing 4 flats of 4 rooms each; tile baths, hardwood floors, electric fixtures, separate furnaces, with hot-water connections; large porches, etc.
A. G. BLANKE R. E. CO., 711 Chestnut st.

UNIVERSITY CITY HOME
30 Yale av. (one-half block from Delmar); contains 8 beautiful rooms and all modern conveniences; will exchange for other clear property.
ALBERT G. BLANKE REAL ESTATE CO., 711 Chestnut st.

DOUBLE FLAT
For Exchange
26xx Shenandoah av.; 5-6 rooms; all rented $100 monthly; for first-class proposition; will exchange for vacant or residence.
BROADWAY SAVINGS TRUST CO., Broadway and Locust.

REAL ESTATE WANTED

FLATS Wtd.—5 and 6 rooms, west; cheap for cash. Box F-193, Post-Dispatch.

LAND Wtd.—Will give $1000 equity in flat and assume. Box B-144, Post-Dispatch.

FLAT Wtd.—Or cottage; must be bargain. Box F-231, Post-Dispatch.

EQUITY Wtd.—Will buy equity, cottage or flat; cheap for cash. Box F-233, Post-Dis.

EQUITY Wtd.—Subject one loan; pay $500; prefer flat. Phone evenings, Forest 2226M.

HOUSE Wtd.—To exchange 40-acre farm for clear house. Box F-219, Post-Dispatch.

FLAT Wtd.—To buy, for cash; prefer West End. Box M-271, Post-Dispatch.

HAVE cash for old tenement property; mean business. Box F-336, Post-Dispatch.

FLAT Wtd.—5 and 6 rooms; South Side; mail particulars. Box F-381, Post-Dispatch.

SPOT cash for genuine bargains; mail full particulars. Box F-352, Post-Dispatch.

COTTAGE Wtd.—Modern; West End; cash for bargain. Box F-293, Post-Dispatch.

BARGAINS bought for cash; any kind of city property. Box F-190, Post-Dispatch.

LOT Wtd.—Vacant lot for my 6-cylinder Chalmers touring car. Box D-412, Post-Dis.

HAVE clients that want flats and cottages. Inquire Notary, 701 Navarre Bldg.

PROPERTY Wtd.—Small, suitable for colored; must be a bargain and good terms.
J. W. KERR, 923 Chestnut.

ACREAGE Wtd.—Up to $5000 in St. Louis County for my $6000 residence. Box D-410, Post-Dispatch.

FLAT Wtd.—Single or double, South Side preferred; price must be bargain. Box M-202, Post-Dispatch.

LOT Wtd.—40-50 feet, Dover pl. or S. E. King's highway; lowest price first letter. Box D-382, Post-Dispatch. (c)

LOT Wtd.—Suitable for bungalow, in western section of city, for cash. Address Box 501, Wellston Postoffice.

BUNGALOW Wtd.—Medium price, modern; located in western portion of city, for cash. Address Box 501, Wellston Postoffice.

ACREAGE Wtd.—In part payment for my $9000 residence near Grand and Lindell; give price, etc. Box D-411, Post-Dispatch.

FLAT Wtd.—To buy, modern, 4 and 5 room, within 2 blocks of Grand av. Box G-331, Post-Dispatch. (c)

LOT Wtd.—Corner, or on well-known street, for business and residence, between 4300 and 5300 west. Phone Forest 385. (c)

FLAT Wtd.—4 and 5 or 4 and 6 room single flat; modern; in North St. Louis. Box D-186, Post-Dispatch.

FLAT Wtd.—Modern 3 and 3 room single flats, South Side; give fully all particulars. Box M-276, Post-Dispatch.

PROPERTY Wtd.—Retired business man wants city improved real estate; must be bargain; give full particulars; will pay all cash; no agent. Box M-277, Post-Dispatch.

REAL ESTATE Wtd.—New 6 and 7 room flat, sleeping porch, hot-water heat; also 7-room bungalow, hot-water heat, west, Olive st. line. 4350 Cook av.

We will pay you cash for your property or equity. See us; answer in 24 hours.
COLDWASSER & DUBINSKY REALTY CO., 312 Chestnut st.

COTTAGE Wtd.—5-room, in North St. Louis, convenient to car. Box F-243, Post-Dis.

NORTH ST. LOUIS SAVINGS TRUST CO., Grand and Hebert.

FLAT Wtd.—1 and 5 room flat, bath and furnaces; near St. Pius' Church, Grand and Utah st.; want to trade your old property for new that will pay you? Box D-190, P.-D.

RESIDENCE Wtd.—Clear, worth about $5000, in part payment for my beautiful modern flat in Washington Heights, with separate steam heating plants and double brick garage. Would consider Webster. Box M-268, Post-Dispatch.

FLAT Wtd.—Have cash buyer for modern 2-family flat in Tower Grove Heights district; no rooms, bath or location; must be desirous of effecting a quick sale. See A. J. Kuhs, president.
KUHS & SON, 1001 Chestnut st.

WANTED
At once, a lot 100x150 in North St. Louis; Terminal Railway preferred; suitable for small manufacturing plant.
JOHN J. DOWLING R. E. CO., 12th and Chestnut sts.

REAL ESTATE CARDS

LIST your property for sale or exchange, if quick action is desired.
MARY L. MOORE, 6200 Easton av.

HOUSE Wtd.—Or cottage, 5 or 6 rooms, bath, furnace; South of Park, north of Gravois; state price and location; pay cash. Box K-319, Post-Dispatch.

West End Rent Collections
Our location a convenience to tenants; our service and trust company responsibilities a satisfaction to landlords; list for results.
SAVINGS TRUST CO., 4935 Delmar bl.

REAL ESTATE OWNERS
Let us fill those vacancies and collect your rentals; our record 83 years proves our efficiency. Lindell 2765, Central 5004.
JOHN McMENAMY INV. & R. E. CO., 1308 N. Grand av.

"Yes We Sell"
South St. Louis Real Estate
Teckel-Martin Real Estate and Mtg. Co.,
J. S. FEYDT JR., Real Estate Officer;
2919 S. Broadway. Sidney 175. Victor 550.
We sold many parcels of real estate in South St. Louis during August. Why not list your property with us, for quick results.

WE KNOW HOW
TO SELL REAL ESTATE. WE GET RESULTS.
THAT IS WHAT YOU WANT. SO "SEE US."
CHRISTIAN BRINKOP R. E. CO., 619 Chestnut st.

CITY REAL ESTATE FOR SALE

MISCELLANEOUS

LOT—For sale; 30 or 60 feet; 4200 Clarence av.; at a bargain. Delmar 2610L. (c)

LOTS—Wishing to leave city, I wish to dispose of my fine Southampton lots; bargain for prompt action. Box M-194, Post-Dispatch.

CITY REAL ESTATE FOR SALE

MISCELLANEOUS

LOTS—

SUBURBAN PROPERTY FOR SALE

WEBSTER

HOUSE—For sale, 325 Atlanta av., Webster Groves; 4 rooms, modern; lot 100x137; price $3000; see owner on premises.

NEAR CATHOLIC CHURCH, ETC.
49 Sylvester av.; a 6-room bungalow with two screened porches, hot-water heat; fine lot with large shade trees; see owner on premises.

IF YOU want a lovely home in Webster, take Manchester car, get off at Oakwood av., go 1 block west to 533 Oakwood av., n. e. cor. Marion av.; a well-built frame dwelling, 7 rooms, reception hall, bath, large attic, sewer, water, gas, electric light, furnace, street made; granitoid walk; hardwood floors downstairs; frame garage; shade, fruit and shrubbery; lot 55x200; examine this carefully; owner will show you through. Price reduced to $6250; any reasonable terms; fine location; quick possession; large porch.
KENT JARVIS, Sole Agent, 706 Chestnut st.

BUY THIS TODAY.
1¼ acres of ground, 6-room modern cottage; every convenience; very large chicken house; garage and barn; plenty of fruit, including two large grape arbors. A couple can easily make a living on this place. Convenient to cars, trains, schools, stores and churches. See it today. Owner on premises, 648 Forest av., Webster Groves, Mo.

WEBSTER HOME, $3200

Six rooms, reception hall and bath; interior in white enamel; lot 50x209; convenient to transportation.
Bell Webster 149. JUSTIN E. JOY.(7)

WEBSTER HOME, $2500

Five rooms, reception hall and bath; in perfect condition.
Bell Webster 149. JUSTIN E. JOY.(7)

WEBSTER HOME, $6000

Large trees, large lot, shrubs, hedge, garage, sleeping porch, center hall, large living room; best street in Webster.
Bell Webster 149. JUSTIN E. JOY.(7)

WEBSTER BARGAIN

549 Kirkham av., 5-room modern stucco house; exceptional large lot; will sell on terms; small payment down.
J. E. DOSENBACH, Maple and Hodiamont.

DON'T OVERLOOK THIS

Excellent 8-room house, 1¼ acres, highly improved, with fruit, shrubbery, etc.; good location; near transportation; a prize at the reduced price of $6500; call up or come out today. Mr. Dearium, 118 W. Jackson rd. Webster 1571, or call
SWEETSER, GROVES TRUST CO., Benton 1470.

A REGULAR BARGAIN

Two-story frame house; lot 60x175; beautifully finished and painted in hardwoods; open brick fireplace; tiled bath, furnace heat, all street improvements made; sewers, etc.; one-half block electric, 3 blocks steam cars; excellent location; price reduced to $4750; see it quick.
WEBSTER GROVES TRUST CO., Benton 1470. Sunday Webster 1571.

MUST SELL

Will make big sacrifice for quick sale. See 338 W. Pacific av., Webster. 8 rooms, bath, furnace, water, sheds, large lot, 100x185; within walking distance of trains, both car lines and Webster's business center. Price reduced to $3000; make us an offer; any reasonable terms can be considered; no cash needed; act quick. TREMBLEY-WILSON R. E. & LOANS CO., Trembley-Wilson Bldg., Webster Groves.

BARGAIN LIST
WE HAVE SELECTED

From our regular catalogue 18 of the best buys; the list carries a photograph of each house advertised; call up or write for one of these lists; it probably contains what you have been looking for.
WEBSTER GROVES TRUST CO.,
Benton 1470 evenings; Sunday Webster 1571.

WELLSTON

COTTAGE—For sale, 4 rooms and bath, nice lot, $1900; your own terms. E. LAUMANN, 6200 Easton av. Cabany 788. (c5)

COTTAGE—For sale; in Wellston; 3 rooms, 60-foot lot. David Swan, Anglum, Mo., R. F. D. 38.

COTTAGE—For sale; 3-room; water, gas; trees; worth $1200; sale price $875; going farming. Call evenings or Sunday; terms. 1566 Lewis av., Wellston.

EAST SIDE

HOUSE—For sale, 1541 Wellston pl.; easy terms; 2-room frame house; lot 25x124; street av. front 60 feet; to alley, 15 feet; good chance to get home; $600. See owner, 3619 Garfield.

SUBURBAN PROPERTY WANTED

HOUSE Wtd.—And lot, in or near Clayton; must be modern and at least 1 acre of ground. Box G-2305, Post-Dispatch.

LOT Wtd.—Will pay cash for 50-ft. Maplewood or near. Box E-139, P.-D.

BUNGALOWS AND COTTAGES

MISCELLANEOUS

FOR SALE or trade for cottage; bargain. 1309 N. Taylor. Call Delmar 3391J.

EQUITY—For sale, $1000, in 6-room brick bungalow, $500. Box G-271, Post-Dispatch.

BUNGALOW—For sale or trade, 7 rooms, bath, furnace; $3000. Box D-197, Post-Dis. (c92)

BUNGALOW—For sale; hot-water heated; 6 rooms, bath; hardwood floors; tile roof; $4000. Box D-196, Post-Dispatch. (c83)

BUNGALOW—For sale, equity, 5-room, $400; sell or trade. Colfax 1423J. 4007 Ashland av. (c)

EQUITY—For sale or exchange $1300, in 5-room frame bungalow, large lot, fully improvements made; what have you? value $2200. Box F-129, Post-Dispatch.

COTTAGE—For sale, 5-room, gas, bath, electric, heat; all in fine condition. For further information, phone Central 6425; everything clear; no agents need apply. (c)

BUNGALOW—For sale, 4-room, 50x123; all modern; chicken house; on car line; 2 blocks from city limits; gas, water, electricity; price $1300; small cash payment, $13 month, including all interest and principal. 8719 Florissant av. (c7)

Bush-Burns Bungalows

3962 Connecticut st.	$7,000
3904 N. Euclid av.	5,250
4861 Wabada av.	5 500
4847 Wabada av.	5,000
4114 Carter av.	5,250
3201 N. Taylor	3,950
4579 Cote Brilliante	3,900
4062 National Trolley rd.	3,700
3221 N. Taylor av.	3,700
4610 Ashland av	3,600
3402 Garfield av.	3,800
4626 Labadie av	3,500

These are the nicest and niftiest bungalows in the city, embodying all the latest conveniences. They are 5 and 6 rooms; modern heating, tile bath, etc. Our terms are like rent. Come in and talk it over. We can show you how easy it is to own your own home.
BUSH-BURNS, 1105 Chestnut st.

Just Completed
SIX-ROOM BUNGALOW
LARGE LOT, 37x200

An ideal home; 4471 San Francisco av.; a two-story bungalow, 8 rooms downstairs, 3 rooms upstairs, sleeping porch, trunk closet, tiled bath, light spacious basement with a stone fruit cellar, many features introduced; disappearing ironing board, bookcase mantle, hardwood floors, electric switch in every room, granitoid auto drive from front; the enormous lot makes a splendid place to raise vegetables and chickens; front lawn is 37x45 feet; price reasonable, considering large lot.
J. CHAS. MUELLER, 3500 Hebert st.
Central 5522.

SOUTH

COTTAGE—For sale or trade; 4337 Fyler; 5-room cottage; rent for $18. 819 Lucas.

COTTAGE—For sale; 4 rooms and bath, 3123 Texas av.

COTTAGE—For sale; modern 5 room brick. 4538 S. Spring av.

EQUITY—For sale; 5-room brick cottage; strictly modern. See owner for terms. 3.50 Bamberger av. (c)

COTTAGE—For sale, 6560 O'Dell; 6 rooms; cheap; big lot 50x100 feet; trees; chicken house and fenced garden. Benton 8805.

COTTAGE—For sale or trade; 3233 Louisiana av.; 3-room; modern improvements. 810 Lucas av. (c)

COTTAGE—For sale, 3609 Rutger; beautiful, 4 rooms, modern, lot 20x134; small cash payment; phone Sidney 1274R.

BUNGALOW—For sale; modern, 6 rooms; large closets, steam heat, elec. fixtures, shades; vacant. Benton 1403. (c)

COTTAGE—For sale; big-story, 3-room frame; lot 40x191; a rare bargain if sold at once; your own price. 3944 Walsh.

COTTAGE—For sale, 3-room brick, South Side; modern; lot 30x140; leaving city; cheap; terms to suit. Write Box D 377, Post-Dispatch. (c)

COTTAGE—For sale, 35xx S. Spring av.; 4-room brick cottage; bath, furnace, electric; price $2400. Easy terms.
JOHN H. ABBOTT, 15 N. Seventh st.

COTTAGE—For sale, brick, 5 rooms and tile bath, hot-water heat, electricity, streets, sewers made; terms reasonable. 4157 Cora av.

BUNGALOW—For sale; 5 rooms, bath, sleeping porch and reception hall; hot air furnace; electricity and gas; $3800. 4038 Nottingham, Southampton.

BUNGALOW—For sale; 5024 Louisiana av.; 5 rooms, hot-water heat, electricity, streets. Murphy fine 2-door bed; electric bargain. See owner, 2855 S. Broadway. Phone Sidney 944.

COTTAGE—For sale, 5512 Grace av., 4 rooms, lot 30x125; 13-in. wall, china and clothes closets, tile bath, gas and electric, cement basement and walk; will sell below cost.

BUNGALOWS AND COTTAGES

SOUTH

BRINKOP'S
Cottages and Bungalows

1906 AMERICA AV.—New, modern bungalow of 5 rooms, tile bath, hardwood floors, electric, Dutch dining room, large brick porch; price cut to $4000. "SEE US."

4617 TENNESSEE AV.—Modern cottage of 4 rooms, bath, furnace, electric fixtures; lot 30x135; perfect condition; price $2800. "SEE US."

3752 MERAMEC ST.—Semibungalow of 6 rooms, bath, furnace, electric, Dutch dining room; lot 30x125; price only $3800. "SEE US."

3634 MICHIGAN AV.—Beautiful 2-story brick dwelling of 6 rooms, tile bath, hot-water heat, electric, hardwood floors, Dutch dining room; lot 30x125; this is a splendid home; the price is only $4900. "SEE US."

2408 OSAGE ST.—Dandy cottage of 5 rooms, bath, sleeping porch, granitoid cellar, etc.; price $3700; owner wants an offer. "SEE US."

4633 NEWPORT AV. (Cherokee line)—One-story frame cottage of 4 rooms; large lot, 37x115; near St. John's Catholic Church; price only $2650. "SEE US."

2841 KEOKUK ST.—A splendid one-story brick cottage of 3 large rooms, toilet, electric; all improvements made; price only $2100.

3160 KEOKUK ST.—A dandy 2-story brick dwelling of 6 rooms, bath, furnace, electric, etc.; on the corner of Compton av.; price, $4500.

4226 GRAVE AV.—Dandy 6-room brick bungalow, with tile bath, furnace, electric, brick porch, garage, etc.; only $4250. Owner will show you.

We can arrange easy terms on any of the above; make your best offer. See our list of flats in today's Globe, then "SEE US."
CHRISTIAN BRINKOP JR. & CO.,
619 Chestnut st.

5-ROOM COTTAGE
HOT-WATER HEAT

3854 St. Ferdinand av., this dandy cottage, in very good condition; lot 25x132. Will make reasonable terms.
NORTH ST. LOUIS SAVINGS TRUST CO.,
Grand and Hebert.

New Six-Room Bungalow
Near Forest Park

7026 Ethel av. (one block from Market cars and Forest Park, just west of McCausland av.); 6 beautiful rooms, hardwood floors throughout; hot water heat, sleeping porch, etc.; just being completed; lot 35x145. See it today.
A. G. BLANKE R. E. CO., 711 Chestnut st.

$700 EQUITY IN BUNGALOW

On sale for $350, nerly new 5-room brick; sleeping porch, furnace, electric fixtures; located in Southampton; monthly payments on balance; to inspect this address Box M-89, Post-Dispatch.

Buy 4949 Neosho—Today

Four sold, one left; 6-room modern bungalow, having reception hall, bath, furnace, hot and cold water, hardwood floors, granitoid cellar and walks, screens, shades and chandeliers; ¼ block west of King's highway bl.; Southampton car; come today.
YECKEL-MARTIN REAL ESTATE AND MTG. CO.
J. S. FEYDT JR., Real Estate Officer.
Sidney 175. 2919 S. Broadway. Victor 950.

New Bungalow

TOWER GROVE HEIGHTS.
4021 Wyoming st., just completed, 6 large rooms and reception hall, vacuum, steam heat, hardwood floors, built-in refrigerator (outside ice), large screened sleeping porch, genuine tile roof, bookcases, fine art glass windows, beautiful fixtures, gas heater in tiled bathroom, shades, screens, fireplace, gas logs, 6 closets, large mirror, 3 clothes chutes and many built-in arrangements to make housekeeping easy; large brick and stone front porch; lot 82½x124½ feet; streets and alley made; Tower Grove car to Russell bl., walk south; price $6000; on terms; open.
CONRAD L. SCHOPP, 1003 Chestnut st.

Big Bargain; Must Go
New 4-Room Brick Bungalow

Big porch, electric colonnade openings; 30-ft. lot; fine, high location; on river bluff; will sacrifice; pay $500 or more cash, balance easy monthly payments. Take Broadway car south to Osceola st., walk east short block to 2028 Osceola st.; open.

6217 Vermont—Some Cottage
Price, $2800; Pay $200 Cash

Balance easy monthly payments; streets made; 30-foot lot; 4 rooms, bath, cemented cellar and walks; 2 big clothes closets, marble sink, electric fixtures; take Bellefontaine car south to iron st., walk west 1 short block. Look at it, then see
BECKETT REALTY CO., 6428 Michigan av.

Clifton Heights Home

2530 CLIFTON AV.
Six rooms, furnace, bath; modern in every respect; garage.
Lot 90x140'.
Surrounded by a beautiful grove of shade trees. For price and terms, call or write
RUTLEDGE & KILPATRICK REALTY COMPANY,
717 Chestnut Street.

Dandy Southampton Home

5253 Devonshire av., 2-story and attic slate roof brick residence of 7 rooms, reception hall, bathroom; hot-water heat and hardwood floors throughout; large lot with shrubbery, flowers and fruit trees; large shed, easily changed into garage; lot 50x125 feet; owner wants to leave the city. Here is a chance to get a $6000 house for $4300. Don't pass this up, but look at it today if you want a home at a bargain.
HAASE REALTY CO., 921 Chestnut st.

BUNGALOW—For sale; beautiful; 6 rooms, reception hall, tile bath, hot-water heat, hardwood floors; all modern improvements; convenient to 3 car lines. Address 1125 Lawn av., 1 block west of King's highway.

COTTAGE—For sale, comfortable 4-room brick; attic, cellar, nice surroundings; convenient to car line, street and alley made; $2000. 2214 Gaine. Victor 2042J. (c99)

COTTAGE—For sale; 5517 Idaho av.; 5-room brick; 12-in. walls, reception hall, bath, gas and electricity, hot and cold water, marble sink, granitoid laundry; lot 30x142; price right.
J. S. HILL, 812 Chestnut st.

BUNGALOW, 4232 GRACE AV.

6 rooms and reception hall; modern Dieggins Pharmacy. Main 1881. Central 5103.

SIX-ROOM BUNGALOW

Modern home; price reasonable; easy terms. 4030 Connecticut.

BUNGALOW

For sale; 5 rooms, bath, pantry, sleeping porch, hardwood floors, electric fixtures, furnace, copper screens, garage; 60 feet ground; on made street; 5 minutes' ride from Grand av. on Cherokee line. 4065 Beethoven.

MODERN COTTAGE SNAP

4745 Rosa av., modern 4-room brick cottage, bath, newly decorated; come out Sunday and be prepared to pick up this bargain.
GRAVOIS R. E. AND MORTGAGE CO.,
Gravois and Morganford.
Riverside 94. Laclede 94.

Leaving City—Bungalow Snap
5030 Newport Av.

Five rooms and reception hall, $2900, includes shades, screens, furnace, etc.; take Cherokee car to Hevo Mill, walk east on Delor st. two blocks to church yard, which you cross over to Newport av.

ALSO
5024 Newport av., large new bungalow and more expensive; price, $3700.
KUHS & SON, 1001 Chestnut st.

RENT MONEY WILL BUY
NEW 6-ROOM BUNGALOW

6524 Berthold av.; block south of Forest Park; restricted; sun parlor, hardwood floors, shower bath, etc.; lot 30x125; auto drive; street and walks made; sell cheap, even.
WM. S. BRODA, R. E., 4012 Chouteau.

1356 McCausland Avenue

On St. Louis' best bungalow street; splendid 8-room dwelling, steam heat, hardwood floors, new tile roof, big porch, a foreclosure price of $4500; will take small vacant lot part pay; vacant and ready to move in. Just see it.
OTTO TIETJENS, Room 407, 722 Chestnut.

AN IDEAL BUNGALOW

On West Park av., just east of McCausland; 5 beautiful rooms on one floor, with large unfinished 2d floor; entirely new and convenient arrangement; vacuum system steam heat; hardwood floors throughout; just see it; you will find it just what you are looking for in an up-to-date small house. Side driveway with double garage; $4750, reasonable terms.
OTTO TIETJENS, Room 407, 722 Chestnut.

OWN YOUR HOME

$200 DOWN, BALANCE LIKE RENT.
We have listed one of the dandiest cottages in South St. Louis, and can sell same on easy terms.
YECKEL-MARTIN REAL ESTATE AND MTG. CO.
J. S. FEYDT JR., Real Estate Officer.
Sidney 175. 2919 S. Broadway. Victor 950.

3-Room Brick Cottage, $1750

5368 West av., nearly new 3-room brick cottage; bath, hot and cold water, granitoid basement; lot 54x120.
C. M. McDONALD REAL ESTATE CO.,
Main 142. 1111 Chestnut. Central 4103.

BUNGALOWS AND COTTAGES

SOUTH

MUERI'S LATEST BUNGALOWS
TOWER GROVE HEIGHTS
On Humphrey and Oak Hill Sts.

Most up-to-date bungalows. Just completed; construction paramount; excellent location in new and coming neighborhood where values are increasing; 3 rooms down, 3 up; closet in each room; hardwood floors, bookcases, Colonial beamed ceiling dining room; all marble sink, brick porch over entire front; electric switch in each room; Van Zandt gas heater in tile bathroom; sleeping porch, granitoid cellar and walks; vapor heating system, fruit cellar; screens, fixtures and shades; streets made; lot 31x125; $500 cash, $20 a month; cannot be duplicated today for price asked. Be quick and pick your choice. They are going fast. A variety of Bungalows. No two alike. Take Tower Grove car to Oak Hill walk south to Humphrey st. or call.
CHAS. S. MUERI, BUILDER.
3109 S. GRAND AV. COR. ARSENAL.

Tower Grove Park Bungalow

4031 MAGNOLIA PLACE
One block NORTH OF TOWER GROVE PARK and two blocks EAST OF SHAW'S GARDEN, half block from Compton Heights and Park av. cars.
This beautiful bungalow home contains 6 large rooms, tile bath, hardwood floors, hot-water heat, beautiful electric fixtures, brick mantels, with large open fireplace in living room, built-in buffet, etc.; lot 40-foot front.
ALBERT G. BLANKE REAL ESTATE CO.,
711 Chestnut st.

Clifton Heights Bargain, $2600

6106 Elizabeth av.; just vacated; 6 rooms bath, furnace; newly painted; easy monthly payments; lot 30x150.
KEANE & FRANKE, 1008 Chestnut st.

WEST

COTTAGE—For sale, pretty 4-room brick. See owner, Forest 7108; 5219 Wells.

COTTAGE—For sale; new 4-room and bath. Lindell 4498. 4348 Finney av.

COTTAGE—For sale, nice 5-room frame, bath; make offer; owner gone to Los Angeles; will sacrifice. 3738 Page. (c)

BUNGALOW—For sale, 6221 Page, new 2-story 5-room brick bungalow, furnace, bath; electric fixtures, screens, shades and chandeliers; ¼ block west of King's highway bl.; Southampton car; come today.
YECKEL-MARTIN REAL ESTATE AND MTG. CO.

New Bungalow

TOWER GROVE HEIGHTS.
4021 Wyoming st., just completed, 6 large rooms and reception hall, vacuum, steam heat, hardwood floors, built-in refrigerator (outside ice), large screened sleeping porch, genuine tile roof, bookcases, fine art glass windows, beautiful fixtures, gas heater in tiled bathroom, shades, screens, fireplace, gas logs, 6 closets, large mirror, 3 clothes chutes and many built-in arrangements to make housekeeping easy; large brick and stone front porch; lot 82½x124½ feet; streets and alley made; Tower Grove car to Russell bl., walk south; price $6000; on terms; open.
CONRAD L. SCHOPP, 1003 Chestnut st.

5 Room Modern Cottage Bargain

4317 McKinley av.; 5 rooms and bath, fixtures, shades and screens; furnace; all improvements made; will take best offer. See J. CONCANNON, 212 Wainwright Bldg.

New Bungalow for Sale

4734 Lewis pl., 6 rooms; all modern conveniences; bargain.
J. A. DAVIE,
Bomont 831. 3029 Locust.

South Side Cottage

4001 Winnebago st.; elegant 1-story brick cottage of 5 rooms, bath, reception hall, furnace, shades and screens; will sell on terms; open; take Cherokee car.
C. R. MILTENBERGER, 14 N. 8th st.

NORTH

COTTAGES—For sale or trade; 5226-28 Hoover; 5-room cottages. 819 Lucas.

COTTAGE—For sale; 3-room; big bargain if sold at once. 5328 Blair.

COTTAGE—For sale, 4-room brick, bath, lot 30x125, $2500; make offer. 5226 Alcott.

COTTAGE—For sale; modern, brick; 4 rooms and bath. 4308 Farlin.

COTTAGE—For sale; 5222 Thrush; 4 rooms, with bath; big bargain. 819 Lucas. (c)

COTTAGE—For sale, 5342 Garfield; newly decorated, fine garage; no agents. (c)

COTTAGE—For sale, cheap, 5 rooms, 2818 Arlington. Call or write to 4342 Hunt av.

BUNGALOW—For sale; 5434 Beacon av.; new; 3 rooms; lot 50 foot front; good terms
J. F. O. RELLER, 3531 N. Broadway.

COTTAGE—For sale, 4274 Kossuth. Fairground; 3 large rooms, attic, $1500; terms; all improvements.

COTTAGE—For sale, 7 rooms; all modern improvements; open for bids. 4061 Margaretta av.

COTTAGE—For sale, bargain; 4-room frame, fine location, 4030 East Arlington av. See it. Phone owner, Cabany 2832.

COTTAGE—For sale, 3009 Franklin av., near Lillian; 5 rooms, bath, electric, furnace, chicken shede; $2200 cash, $10 month.

COTTAGE—For sale, 4-room frame; bargain; 2110 E. Prairie; inquire 3805 Labadie. Delmar 2032R. (c)

COTTAGE—For sale; modern 4-room; all conveniences; bath, furnace, etc.; price $2200; terms to suit; good car service and school. 4044 Lotus.

COTE BRILLIANTE, 40xx—4-room brick cottage; hot and cold bath; furnace; electric fixtures; screens; newly decorated and painted; heat offer takes it. Box D-198, Post-Dispatch. (c)

COTTAGE—For sale, or exchange; 3258 Knapp st.; frame, 3 rooms, laundry, gas and electricity. $1700.
A. G. BLANKE R. E. CO., 2712 N. 14th.

COTTAGE—For sale; 4061 Union; my 5-room brick; bath, gas, electric fixtures, etc.; nice garden; ready to move in; big bargain at $1650; terms. Open.

COTTAGE—For sale, 5039 Spalding, bargain; 4 rooms and large reception hall, furnace, screens, etc.; all of the best; building is 25 feet wide, on a 35-ft. lot; easy terms.
WEST ST. LOUIS TRUST CO. (c)

BUNGALOW—For sale, beautiful 2-story brick, 7 rooms and tile bath, hardwood floors, hot-water heat system; electric; this bungalow is new and strictly modern throughout and all improvements made; $5500. Owner, 8506 Church rd.

COTTAGE—For sale; brick; 4 rooms, bath, reception hall, cement basement, new school; 1 block; gas, electric, hot-water connections; street and alley made; lot 25x120; will sell at bargain; leaving city. Box L-55, Post-Dispatch.

COTTAGE—For sale, 4 rooms, bath, furnace, electricity; nearly new; ideal arrangement; lot 25x168; near Farragut School and Fairground Park; $3750; $1250 cash, balance $35 per month and 6% interest; price $2850; about $250 cash, $22.50 month, including all interest. 4115 Ashland.

O'Fallon Park Cottage

4132 CARTER AV. A GOOD ONE.
Four rooms, nice reception hall, bath, hardwood floors, built-in conveniences; home in A1 condition; full particulars and card of admission. Apply
CHAS. GUNDLACH, Florissant and Alice.

5-Room Cottage

4664, 4666 and 4670 Ashland av.; new 5-room brick cottage, with hardwood floors, heat, hot and cold water; lot 35 feet by 106 feet; street made; terms to suit; $5500.
WALTER JONES, 4130 Farlin av.
Both phones.

BRICK COTTAGE BARGAIN

Four large, light rooms, gas, etc.; near good car line; 1438 Warren st., next to corner; lot 25x112; price $2000; terms.
BARNGROVE & SPECHT, 3112 N. 7th st.

Home Bargain for You

Obear av., half block north of Fairground Park; 1-story brick cottage of 5 large rooms, reception hall, bath, electric fixtures, screens, shades; lot 28x125; for quick sale, $2950. See us at once.
KORTE-RUST R. CO., 816 Chestnut st.

Look Before You Buy
A BUNGALOW SNAP

4461 to 4475 (inclusive) Lee av.; Lee car passes door; new 5 rooms, tile bath, furnace, bookcases, art-glass windows; in fact, all modern conveniences; can make interesting terms; well built, 35-inch walls; no furred walls; large concrete bungalow porch; no wooden porch; everything the best; must be seen to be appreciated; bungalows now under construction. If you take your pick now we will decorate and paint to match your furniture; you can buy these for less than any other builder's bungalows of same number of rooms.
KUHS & SON, 1001 Chestnut st.

BARGAIN
New Six-Room Bungalow

3218 Spalding av., contains 5 rooms, tile bath and reception hall on first floor and 2 bedrooms and tile bath on second floor, steam or hot water heat, hardwood floors, etc., lot 30x130; street made; sell this today.
ALBERT G. BLANKE R. E. CO.,
711 Chestnut st.

BUNGALOWS AND COTTAGES

NORTH

J. CHAS. MUELLER'S
North St. Louis Bungalows
One Sold, Three Left

Ready to move in. Three bungalows on John av., between Penrose and Carter, 2 blocks northwest of Grand, 2 blocks north of Fairground Park; convenient to churches, schools and street cars; these bungalows are absolutely complete—shades, fixtures, screens, plugs for electrical devices, alley and streets made; three rooms and reception hall downstairs, bookcase mantle, marble sink and brick porch; upstairs are 3 large bedrooms enameled in white, ivory and blue, tiled bath, sleeping porch and trunk closet; the price has been so reduced that they are selling for $900 less than any equivalent bungalows in St. Louis; open daily for inspection until 9 p. m. See
J. CHAS. MUELLER, Owner and Contractor, 3500 Hebert st. Central 5522.

WORKINGMAN'S HOME

5708 Elward av., 2-story frame of 6 rooms; lot 60x125 feet to alley; will sacrifice; needs some repairs.
H. J. HIRSCH R. E. CO., 114 N. 7th st.

BUNGALOW
3006 N. Taylor Av., $3750

Five rooms, tile bath, sleeping porch; lot 27x146. 4411 Labadie av., $3000, 6 rooms and bath; can make terms like rent; open for inspection.
ALEXANDER GALT,
Phone Main 150. 11 Chemical Bldg

AT A BIG BARGAIN

New, up-to-date flat, 4016-16A Northland; 4 and 5 rooms and sun rooms; tile baths, large closet; built-in bookcase, hardwood floors, steam heat, marble sinks, china closet, clothes chute, electric fixtures, copper screens, fruit cellars; open 2 to 6 daily. (c)

No Cash Needed

3422 N. 22d st.; 4 rooms, bath, furnace, electric light, etc.; bargain price and very easy terms.
HACKMANN R. E. CO., 1000 Chestnut.

NEW BRICK BUNGALOW.
Abner pl., 3011-25; attractive; 5 rooms, well built; every convenience; tile bath; furnace; easy terms. SEEVER, 3007 Abner pl. (c99)

$3000 COTTAGE FOR $2500
TERMS TO SUIT

For sale, 4-room brick cottage, bath; lot 26x248; garage; street and alley made; Leduc st.; small cash payment; must sell. Box D-161, Post-Dispatch.

2809 Belt Av. 4 Rooms, $1500

Lot 30x180 feet; all in fine condition, with fine spring and storm house in rear. Open today.
SHANTZ R. E. CO., 103 N. 9th st.

Owners' Loss—Your Gain

3422 Arlington av., 1-story frame cottage of 4 large rooms, bath, large porch, chicken house; garage; large lot, 45x217; part cash, balance same as rent. For quick sale, $2350.
KORTE-RUST R. CO., 816 Chestnut st.

MODERN 4-ROOM BRICK COTTAGE CHEAP

2529W Sullivan; 4 rooms, bath and reception hall; in splendid condition; can make very easy terms and still sell cheap if acted quickly. For particulars see
J. CONCANNON, 212 Wainwright Bldg.
Both phones.

3665 COOK—$2500

6 large rooms, furnace, garden; in good condition; rent $25 month; first offer I know says sell.
CHAUNCEY P. HEATH, 1006 Chestnut.

NEW BUNGALOW

3970 HUMPHREY ST.
The only new bungalow for sale in this section; 6 rooms, tile bath, furnace, brick porch; lot 30x125; small cash payment, balance easy terms. See salesman. Open from 2 to 6:30 p. m.
PEDERSEN REALTY CO.,
Jefferson and Gravois ave.

FOR A SALARIED MAN
FOUR-ROOM COTTAGE

Bath and basement room plastered and suitable for kitchen; granitoid walks, garage, chicken yard; lot 28x128 feet; electric light; street made; price $2800; terms if desired. 5240 Maffitt.

No Cash Needed

4875 Sacramento av., 1 block north of Natural Bridge; 5 rooms, etc.
4880-88 Maragaret av., 3 blocks north of Natural Bridge; 5 rooms, etc.
Above bungalows are brand-new, with bath, gas, electric lights and strictly modern throughout. Can be bought on rent terms.
HACKMANN R. E. CO., 1000 Chestnut.

FLATS, APARTMENTS, FOR SALE

MISCELLANEOUS

PAYING 15 PER CENT
BIG BARGAIN FLATS

818-18A-20-22 Buchanan st., two 2-story brick buildings, each arranged for four families; 3 rooms each; rent $870 per annum; $7000.

4044-46 Cottage; 2-story brick flat for four families, 3 rooms each; bath and hot and cold water; rent $900 per annum. Price $5200.

3933 Etzel; 2-story single brick flat; 5 and 6 rooms, baths, furnaces; modern; rent $750 per annum. Price $6250.

3929 Evans; 2-story brick flat; two families, 5 and 6 rooms, baths, gas, etc. Rent $396 per annum. Price $2950.

4014-16 Florissant; 2-story double brick flat; four families, with 3 rooms each; all conveniences except heat. Rent $816 per annum; $8750.

4018 Florissant, 2-story single brick flat; 3 rooms each; bath; all conveniences except heat. Rent $426 per annum. Price $3950.

4040-42 Sarah; 2-story single brick flat; 6 and 7 rooms, furnaces, baths. Rent $576 per annum. Price $5000.

3817 Madison; 2-story single flat, 4 and 5 rooms, bath, etc. Rent $528 per year. Price $4100.

4052 Maple; 2-story single brick flat; 5 rooms each floor; furnaces, baths. Rent $528 per annum. Price $4500.

4018-17 Ninth, 2-story brick building for four families of 3 rooms each. Rent $480 per annum. Price $3000.

5836 Terry, 2-story single flat, 4 and 5 rooms, bath, etc. Rent $546 per annum. Price $5000.

2611-13 N. Tenth, 2-story brick building for four families of 3 rooms each. Rent $450 per annum. Price $2500.

C. M. McDONALD REAL ESTATE CO.,
Main 142. 1111 Chestnut. Central 4103.

FLAT—For sale; 5-6 rooms; steam heat; lot 30x150; $4500. Box D-206, Post-Dis. (c92)

TENEMENT PROPERTY—Must sell; rental $1044; price $6500. Box F-354, Post-Dis.

FLAT—For sale; only $3500; 4 and 5 room flat; bath, etc.; rent $34; $200 cash, balance rent money monthly. Delmar 3823J. (82)

FLAT—For sale; double, 4-families, 4 rooms, bath, etc.; electric lights; hot-water; $5000. Box D-207, Post-Dispatch. (c93)

FLAT—For sale; rock front, slate roof; 6-8 rooms; tile baths; hardwood floors; furnaces; $7500. Box D-199, Post-Dis. (c83)

FLAT—For sale; only $3500; 4 and 5 room flat; bath, etc.; rent $34; $200 cash, balance rent money monthly. Delmar 3823J. (c83)

FLAT—For sale, 3 and 3 room flat, rent $216 year; lot 22x120; brick, cottage, 4 rooms, lot 30x150; 6-room frame; exceptional bargains; on easy terms; small payment. Notary, 701 Nevave Bldg.

FLAT—For sale, nice 8 and 4 room, single; bath, furnace, electric, cellar cemented; lot 40; brick street; will sell for $4000; the building alone would cost that much to put up. Inspect this today; owner lives on premises. For further information see Mr. Detering. TOMBRIDGE AGENCY,
Both phones. 3318 Meramec.

CENTRAL

FLATS—For sale or trade; 2823 Salena; two 3-room flats. 819 Lucas. (c)

HOUSES—For sale; 2242-44 Cass av.; two 3-story brick, 8 flats; rent $960; price $5500; houses are clear; owner would consider flats in trade; submit what you have or make us a cash offer.
JOHN DOCKERY & SON, 1025 Chestnut st.

SOUTH

FLATS—For sale, 4 and 5 room, modern, $6200. 8442A Wyoming; open Monday.

FLAT—For sale; south; $500 will buy $1500 equity in flat. Box F-3, Post-Dispatch.

FLAT—For sale; double flat; good condition. 3126 Pennsylvania; Sidney 1983W.

FLAT—For sale, 4 rooms, opposite Benton Park. Inquire upstairs. 2207 Arsenal.

FLAT EQUITY—Will sell right; modern 4-family flat; rent $1056. Call today or evenings, 4640 S. Compton.

FLAT—For sale, 4 rooms and bath; all modern improvements; leaving city; a bargain. 6253 Michigan.

FLAT—For sale at bargain; 4 rooms 1st floor, 4 rooms and bath second; attic room and laundry; lot 50x113. 2219 S. 11th.

FLAT—For sale, on South Side; streets and alley made; rents $396 per year; might consider trade. Apply 4110 Nebraska av.

FLAT—For sale, modern 3 and 3 room flat, South Side; rent $372; price $3800; may trade. See owner, 3827 Pennsylvania.

FLAT—For sale 3066-68 Shenandoah; double 3 and 3 room flat, tile bath, screens, shades, fixtures, corner lot; small cash payments, balance monthly; phone Sidney 1274R.

FLAT—For sale, 3-4 rooms and tile bath, etc.; modern. Compton av., south of Meramec st., near new; cheap; terms; a bargain. Box Y-164, Post-Dispatch.

DOUBLE FLAT—For sale; 36xx Hartford st.; block from Grand and Arsenal; one of the best double 4-room flats in Tower Grove Heights; never vacant; owner very anxious to sell; a bargain and easy terms.
JOS. F. DICKMANN R. E. CO., 623 Chestnut.

FLATS, APARTMENTS, FOR SALE

SOUTH

FLAT—For sale, 4 and 5 rooms, hot water, heat; modern. 3421 Utah, apply downstairs.

BUILDING—For sale; 2306-08¼ Cherokee st., consisting of a double 2-story brick building, 4 flats of 3 rooms each and a 1-story store building with store and 2 rooms; lot 50x120; just east of Jefferson av.; big bargain.
H. REMSBECHER, 3667 S. Jefferson av.

FLAT—For sale, beautiful 4 and 5 room new single flat, 3421 Iowa av.; you will like this place; nice large rooms, fine tile bathrooms, separate hot-water heating systems, electric fixtures; street and alley made. For price and any further information, see Mr. Detering.
TOMBRIDGE AGENCY, 3318 Meramec st.
Both phones.

SOUTH SIDE FLAT

3618 Arsenal st.; 5 rooms, tile bath, toilet, furnace; rent $30 month; first floor.
H. J. HIRSCH R. E. CO., 114 N. 7th st.

Splendid Double 3 Room and Bath Flats. No Investment Safer Than This.

4040-42 Cleveland av.; well built, double 2-story brick, four 4-room rooms and tile bath; separate furnaces; copper screens; lot 38x123; reasonable terms; price $8250; always rented, will not purchaser 10 per cent on the investment.
HEMMELMANN-SPACKLER, 622 Chestnut.

Beautiful Southampton Lot

Southeast corner Nottingham and Brannon avs.; 50x125; a snap.
J. N. BURIA, 4016 Chouteau av.

4-FAMILY FLAT—SACRIFICE.
Will sell 4-family flat cheap, on Ann av., near Mississippi av.; 4 and 5 rooms each; baths and furnaces; all streets and alley made; $10,500; cost $11,500 to build; make terms. For further information, see
KUHS & SON, 1001 Chestnut st.

SOUTH SIDE FLAT

3880 Connecticut st., single flat of 5 and 6 rooms, bath, furnace, etc.; lot 30x127½.
JOST-MILLER R. E. CO., 105 N. 9th.

A Splendid Cottage, Only $2400

4246 Connecticut st.; a one-story 4-room and bath, brick cottage; lot 25x125; easy terms.
HEMMELMANN-SPACKL

RESIDENCES FOR SALE
WEST

Homes
FLETCHER R. HARRIS
Realty Co.

For appointment to inspect today phone Lindell 75.

N. W. COR. FOURTH AND OLIVE

"PARKVIEW"

6323 Westminster pl.; good house, modern in every detail; 12 rooms and solarium; lot 68x180; open for inspection.

6510 Berlin av.; a home built by the owner; for sale at very reasonable price; 9 rooms, hot-water heat, hardwood floors, copper gutters and screens, shades, built-in garage, big sleeping porch; ideal home; opposite Washington beautiful school grounds; open today, salesman there.

349 Westgate, "Parkview;" 10 rooms; red brick; hot-water heat; brick garage; 50x170; open by appointment.

6330 Washington boul., "Parkview;" an attractive 11-room home; hot-water heat; 54'9"x160'; inspection must be arranged at our office; not open otherwise.

"HILLCREST"

7 Dartford av.; a real home, 9 rooms, 1 solarium, 2 big sleeping porches, 1 big sunroom, hot-water heat, copper screens and gutters, stationary laundry tubs, Ruud water heater with D. P. regulator; garage, 2 cars; open today; stop and look through.

"CABANNE"

6544 Clemens av.; 11-room brick, 3 baths, 50x152; hot-water heat, beautiful interior finish, hardwood floors, trees, shrubs. Want offer.

5881 Cates av., 10-room brick; big yard; sleeping porch; plenty shade; bargain; open; or for lease.

5943 Cates av., well-built, 8 rooms, reception hall, combination sun and sleeping room; in perfect condition; open lot 50x160; with plenty of shade; will trade; bargain.

6721 Von Versen; ideal home; 9 rooms; hardwood floors, first and second good condition; price $7000; can loan $5000, 3 years at 6 per cent; terms; open today.

IT POSITIVELY MUST BE SOLD.

6663 Bartmer av.; 9-room stone-front home in good condition; hardwood floors; open today; register your bid.

6355 Cabanne av.; 12 rooms; hot-water heat; 50x202; ideal for boarding house or club; low price; monthly payments.

"WASHINGTON HEIGHTS"

6028 De Giverville av.; 7-room brick; tile roof, sleeping porch, hardwood floors, hot-water heat; 1 block Hamilton school.

6178 Washington av.; 8 rooms, 2-story brick; good condition; sale at $8750; your terms; open; see this snap; will trade.

"BEVERLY PLACE"

No. 6; restricted; just east of Belt av.; between Delmar and Von Versen; 11 rooms, 2 tile baths, hardwood floors, instirect lights, hot-water heat; perfect order; brick garage for 2 cars; open today; might trade.

7052 Waterman av.; very attractive; 8 rooms; sleeping porch; every convenience; price right. See it today.

32 Cornell, University City; 8 rooms; frame; large porches; big lot; will lease.

3742 Accomac st., "South Side;" 9-room brick; hardwood floors; low price; can't last.

750 Bayard av.; 7-room brick; bath, furnace; equity at a bargain; make offer.

4749 Westminster place; 10-room brick, stone front, 2 baths; well built; terms.

FLETCHER R. HARRIS REALTY CO.,
Northwest Corner Fourth and Olive.
For appointment to inspect today, phone Lindell 75.

NORTH

GARFIELD, 3928—Cottage, 5 rooms, 50x125; porch, lawn and yard for chickens.

HOUSE—For sale, 1910 N. Taylor, 50x150; 2-story brick, being restored and painted.

HOUSE—For sale, and lot; damaged by fire; $300. 2206 January. Call 2200 January.

HOUSE For sale—5 rooms; nice blk front yard; across from O'Fallon Park; Inquire 2852A Lafayette.

RESIDENCE — For sale; at a bargain; modern 6-room, with garage. 4839 Cote Brilliante. Forest 5394. (c)

DWELLING—For sale; 6 rooms; 5080 Lalite av.; all modern conveniences; on account of owner leaving city will sell at sacrifice. Phone Victor 107.

HOUSE—3643 N. E. King's highway, seven rooms, tile bath, hardwood floors, electric fixtures, decorated, copper screens, garage; Bellefontaine car; lot 50x125. Delmar 2858X.

DWELLING—For sale; 4546 Brilliante av., 7-room, slate roof, brick porch, slate sink, furnace, granitoid basement; electric wired; big barn, big lot; I took this $5500 house in trade and will sell it to you for $3750. Terms. Open.

GOOD INVESTMENT

Modern 4 and 5 room flat, furnace, hot and cold water, screens, etc. See owner, 4888A, Garfield. (c)

8-Rm. Modern Residence, $3500

4760 Northland av., 8-room brick residence, slate roof and finished attic, furnace and fixtures; all in splendid condition; price $3500; make offer.

J. CONCANNON, 212 Wainwright Bldg.

2-Story Brick Only $1750

1722 Elliot av., 7 rooms and attic, arranged for two families; always rented; in good repair; easy terms; see this at once; a snap.

ROMAN REALTY CO., 1107 Chestnut st.

SACRIFICE HOME

2828 University st., 9-room residence, bath, furnace, combination fixtures; lot 40x150; owner must go to Hayti, therefore will sell. See owner in property or

NORTH ST. LOUIS SAVINGS TRUST CO.

CABANNE HOME
BETTER THAN NEW

5020 VERNON AV.

Eight rooms, garage for 2 cars, beautifully located, convenient to Soldan High School, Clark Schools and proposed Synagogue; newly painted outside and inside; newly decorated; new hardwood floors, first and second stories; gas grates, furnace, tile bathroom, new plumbing and electric fixtures; a real home.

See A. W. BLACK, 621 Security Bldg. Main 2187. (f)

IMPROVED PROPERTY FOR SALE

Out-of-Town Owner Will Sell Following

Properties Below Value:

1300-10 N. MAIN ST., CORNER, 120x130. Might lease for 99 years. Warehouses with private switch.

720 N. MAIN ST., LOT 32½x125 TO COMMERCIAL ALLEY—3-story and basement brick warehouse.

401-03 S. BROADWAY, CORNER 40x127—504-12 Spruce st. Seven stores and six flats.

1514-16 MORGAN ST., 50x150. Unimproved. Cheapest close-in lot in city. (c)

703-14 N. 18TH, 63x80—Improved with 4 two-story houses. Rear part of N. E. Cor Eighteenth and Lucas av.

809-11 N. JEFFERSON AV., 75x65—Improved with 3-story business building and 2-story house. Rear part of N. W. Cor. Jefferson and Morgan.

5525-29 WATERMAN AV., 140x195—18-family apartment, sun parlors, garages, etc. Actual rental $15,000. Built for investment.

Investigate These Bargains

Communicate Box M-144 Post-Dispatch. (c7)

IMPROVED PROPERTY FOR SALE

Biggest Sacrifices in City

DANDY O'FALLON PARK HOME.

4406 Clarence av.; 2-story brick bungalow of 7 rooms, tile bath, hardwood floors, hot-water heat, brick and tile porch; strictly up-to-date; also garage; owner will show you through.

GEO. J. WANSTRATH, 7174 Chestnut.

DANDY WASHINGTON HEIGHTS APARTMENT.

5931-33 Kingsbury; lot 66x135; 3-story brick apartment of 6 families of 5 rooms and bath each; steam heat; strictly up-to-date; one of the finest apartments in this locality; rent $3024. Best offer buys it. No admission without card from office.

GEO. J. WANSTRATH, 7174 Chestnut.

WEST END FLAT SACRIFICE.

Fine 5 and 6 room brick flat, baths, furnace, combination fixtures, shades, screens and all modern conveniences; lot 30x147. Good location. Rent $690 a year. Big sacrifice for $4750. See us at once about it.

GEO. J. WANSTRATH, 7174 Chestnut.

TWO SOUTH SIDE FLAT SNAPS.

Half block from Grand av.; nice 4 and 5 room brick flats for $4500 and a 5 and 6 room brick flat for $4500, having baths, furnaces, hot and cold water, electric light and all modern conveniences. These are real bargains and it will pay you to see us at once about them.

GEO. J. WANSTRATH, 7174 Chestnut.

SINGLE FLAT, $3250.

4414 Cote Brilliante av.; 2-story brick flat of 4 and 5 rooms, bath rooms, furnaces, streets all made; rent $360. Owner out of the city and forced to sell, wants your best offer.

GEO. J. WANSTRATH, 7174 Chestnut.

DANDY O'FALLON PARK FLAT.

4254 Red Bud av.; lot 30x136; well-built 2-story brick flat of 4 and 5 rooms; all large rooms; tile bath rooms, furnaces, stone steps, tile vestibules; strictly up-to-date; large garage in rear. Owner will show you through.

ALSO

Have other nice 3 and 5 and 4 and 5 and 6 room flats within 1 and 2 blocks of O'Fallon Park. See me before buying, as I can save you time and money.

GEO. J. WANSTRATH, 7174 Chestnut.

MUST BE SOLD.

1106-08½ Montgomery st.; 2-story brick for 3 families; 1-family of 6 rooms and 2 families of 3 rooms each; rent $400 a year; price cut to $3300 and then we want an offer. See it today.

GEO. J. WANSTRATH, 7174 Chestnut.

DOUBLE FLAT BARGAINS.
GOOD SOLID INVESTMENTS.

We have some very fine investments in double flats, ranging from 12 to 16 per cent, being 4-family bricks of 3 rooms and all modern conveniences. Located in good renting districts.

GEO. J. WANSTRATH, 7174 Chestnut.

WANT YOUR BEST OFFER.

4546 Wilkins av., 4 and 4 room brick flat; baths, furnaces, combination fixtures, shades screens; strictly modern; owner non-resident and must sell. Look at it and then see us.

GEO. J. WANSTRATH, 7174 Chestnut.

Henry Hiemenz Realty Co.

Cent. 873 | 614 Chestnut | Main 675

ESTABLISHED 1873.

Catalogue for this month's mailing.

2000 MINNESOTA AV.

Ideal 6-room bungalow; slate roof, copper gutters, hardwood floors and finish, hot-water heating; $4800; actual by card.

2701 ARMAND PL.

First-class single flat building for 2 families, 5 and 6 rooms; electric lights and all improvements; convenient location; lot 32x125. Instirect lights, hot-water heat; perfect order; brick garage for 2 cars; open today; might trade.

"COTTAGE HOME."

4022 Winnebago st., 4 rooms, bathroom and laundry; electric light, etc.; near Cherokee car; price $2100; easy payments.

4064-66 PLAD AV.

Excellent 2-family flat, 4 and 5 large rooms; all the latest improvements.

2936 ST. VINCENT AV.

Two-story and attic brick frame residence; 8 rooms; all conveniences; lot 50x125; $3000.

3644 JUNIATA ST.

Strictly choice modern home; 9 rooms; all the latest improvements; brick garage; 35-foot lot; ideal location.

3017 EADS AV.

Desirable home in nice, convenient location; 9 rooms on two floors; bright and airy; lot 40x130; terms.

3490-31 FOLSOM AV.

Extra good 4-family flat; 4 rooms, bath and furnace each; electric lights, etc.; rental $816; lot 45x125.

2949 NEBRASKA AV.

Two-family flat, 4 rooms each, in good condition; rent $290; price $3200.

3134 HALLIDAY AV.

Modern new 7-room residence, with all the latest modern improvements; in nice location; lot 32x125.

FRONTING LAFAYETTE PARK.

Two modern homes on the southwest corner Lafayette av. and Nicholson pl., with lot 115x200; each 11 rooms; in first-class condition; for sale at great bargain; suitable for residence or for family hotel, etc.

3114 LONGFELLOW BL.

Handsome, modern home, having all the latest improvements; high-grade finish and conveniences; lot 100x167; beautiful surroundings and location.

3175 S. SECOND ST.

Splendid 4-story heavy construction building, covering 26'2"x160, with very deep basement; ready to occupy; low price.

HENRY HIEMENZ REALTY CO.,
Main 675. 614 Chestnut. Central 873.

IF YOU want a real bargain in an apartment, subdivision or business property, see Henry Hiemenz, Real Estate and Insurance Agent, 1911 Park av., St. Louis, Mo. Sidney 4276. (c8)

BUSINESS PROPERTY FOR SALE
MISCELLANEOUS

RESIDENCE PROPERTY—For sale; East Side; rented year round; reasonable; also property for factory sites, near railroad. Box K-338, Post-Dispatch.

CENTRAL

REAL ESTATE—For sale or exchange, 1530-32-34-36 N. 19th st., for East Side or Belleville property.

REAL ESTATE—For sale or trade, the n. w. cor. 18th and Wash sts., improved with two 3-story brick buildings. C. Cohn, 1009 Washington av.

Nos. 3 and 5 Market Street
Value $25,000; Price $10,000

Being two 4-story buildings; just west of Levee; substantially built, with elevator in basement and floor; 50 feet on beat Way in St. Louis; lised at $25,000; can sell same in the neighborhood of $10,000; $2500 cash necessary.

FRANK J. DITTMEIER R. E. CO.,
CHAS. F. VOGEL REAL ESTATE CO.,
624 Chestnut st.

WEST

BUSINESS PROPERTY—For sale, leased until 1919; a 12 per cent investment; on Easton av., in Wellston. Murphy, 1411 Ogden av. (f)

REAL ESTATE FOR SALE

RENTS $826—1 RICE $1200.

4223-25-37 Easton, 3 stores and 2 flats in rear, all rented and in good shape; low rent, good tenants. Owner says sell.

CHAUNCEY P. HEATH, 1006 Chestnut.

NORTH

FIFTEENTH, 2401 N.—Store, 1509 North Market; thickly settled neighborhood; title clear.

HOUSE—For sale, 7-room brick, strictly modern; combination fixtures, furnace heat; owner will give bargain. 5842 North Market st.

A GOOD BARGAIN CORNER RENTING FOR $1200 YEAR
PRICE $7500
N. E. COR. 15th AND CLINTON STREET

Store and eight 3-room flats; lot 50x112, will make easy terms.

HEMMELMANN-SPACKLER, 622 Chestnut.

REAL ESTATE—FOR COLORED

HOUSE—For sale or trade, 327 S. Garrison; 6 rooms and bath. 819 Lucas. (c*)

HOUSE—For sale to colored, 3440 Laclede av., nice 6-room house. Inquire within. (*)

HOUSE—For sale, to colored people; 7-room brick; will sell on easy terms to right party. Box G-26, Post-Dispatch. (c)

COTTAGE—For sale; 50 ft., $900; $9 cash, $9 monthly; postal will bring me to you. Truitt, 1408 Boatmen's Bank Bldg.

HOUSE—For sale; 4427 Garfield, 8 rooms; modern improvements; big bargain. 819 Lucas. (c*)

FLATS—For sale or trade, 2504 Goode; 4 and 6 rooms; modern improvements. 819 Lucas. (c*)

HOUSE—For sale 6-room brick, 3964 Lucky; $200 cash, terms like rent; look at this today.

CHAUNCEY P. HEATH, 1006 Chestnut. (c*)

BARGAIN
3943 WEST BELLE PL.

Eleven rooms; reception hall, bath, furnace, etc.; lot 53x147; easy terms; price very low. Key at office.

ALBERT G. BLANKE & BRO.,
711 Chestnut st. (*)

$2300—4285 Cote Brilliante Av.—$2300

Easy terms; lot 32x136; brick cottage, 4 rooms and finished basement; porcelain bath, hot-water heat, gas, water, etc.; newly painted and in first-class condition; owner there. See it.

JOHN S. BLAKE & BRO., 813 Chestnut st.

FARMS, FARM LANDS
FARMS FOR RENT

TIMBER LAND—For rent, 40 acres; station 3 miles. Box F-195, Post-Dispatch.

FARM—For rent; 120-acre fruit and stock farm on bluffs, East St. Louis. Phone Kinloch 81, Clair 1215.

FARM—For rent or trade; 87 acres plenty of fruit house, furniture and implements cash or shares. 1304A N. Sarah.

FARM—For rent or sale, my 52-acre farm; 4½-mile from St. James, Mo.; for particulars call Delmar 3645X or address A. H. Benjamin. Immediate possession.

FARM—For rent, 75 acres, Illinois, 50 miles St. Louis; 6-room house, large barn and other outbuildings; fine for dairy. Call or write, J. W. Bechtold, 4228 Labadie. (c)

FARM—For rent, 120 acres, 80 in cultivation, 4-room house, plenty of water, outbuildings; Dilmer Mo. Apply John Toman, 4700 Oldenburg av.

FARM—For rent; I am leaving farm of over 100 acres, near city; good house, barn, etc.; have some hay, hogs, chickens, etc., which I will sell cheap to a reliable party. The owner is more anxious for a crop than profit. Box G-100, Post-Dispatch.

1000 ACRES—St. Louis County ranch for rent. $1 an acre. Box G-101, Post-Dispatch.

CENTRAL REALTY CO., 3715 Olive. (c99)

CROP SHARE RENT—St. Louis County 120-acre farm; 60 acres now in corn and clover; 3-room house, water in kitchen, new barn and corn crib; family orchard; 2 miles to railroad and auto truck transportation to city; 1 1-3 miles to church, school and store. R. F. D. and phone; tenant must have live stock and implements; will assist proper party with seed wheat; must be experienced farmer, young, ambitious and energetic; immediate possession; give full particulars first letter or no attention. Jno. B. Gibson, 1215 International Life Bldg., St. Louis.

FARMS WANTED

FARM Wtd.—Will give house as part exchange. 872 Atlanta. Webster Groves.

FARM LAND—For rent or sale to practical Catholic farmers. Box G-116, Post-Dis.(c)

FARM Wtd.—To rent on shares; nothing less than 100 acres B. and D. 3143 N. 11th.

FARM Wtd.—20 to 160 acres; can put in flat, residence or cottage. Box G-146, Post-Dispatch.

FARM Wtd.—To rent good farm in St. Louis County by practical farmer with teams and tools; see Elliott, 1710 Olive.

FARMS Wtd.—3, to sell on commission; have auto; will take person interest in it. Morris, 2929 Locust st.

FARM Wtd.—Small farm near St. Louis; will give clear house for it.

JOHN H. ABBOTT, 15 N. Seventh st.

FARM Wtd.—Near St. Louis; would prefer to rent. Address Mrs. Stoddard, 2753 Cherokee st., St. Louis.

FARM Wtd.—At once, about 20 acres; Illinois, North Missouri; for cash; give particulars. Box G-40, Post-Dispatch.

FARM Wtd.—To buy, between 40 and 60 acres, suitable for dairy farm; near railroad station; give particulars. Box K-237, Post-Dispatch. (7)

FARM Wtd.—To rent; 80 or 100 acres, about 25 miles from St. Louis; state full particulars and price. Address H. Favre R. 27, Creve Coeur, St. Louis County, Mo. (c)

FARM—For sale; 31 acres, Manchester rd. and Des Peres. Apply at Williams, corner place, or Dr. Hanson, Kirkwood, Mo.; cheap for cash.

ALFALFA FARM Wtd.—Will exchange 5-acre poultry, truck and berry farm, Cedare, west of St. Louis. Owner, Atwood, Overland.

FARM Wtd.—45 acres, in cultivation; rent on crop share or cash; have implements of stock farm, wife to raise chickens, etc. Box F-138, Post-Dispatch.

FARM Wtd.—About 40 acres near high school, for 7-room, suburban residence; large yard; outbuildings. H. A. Magoon, Ferguson, Mo. (c99)

FARM Wtd.—To rent or lease, about 10 or 15 acres, with fine orchard on it, within half mile of some suburban car line or accommodation train. Address Mr. Plus Hagen, Overland, Mo. R. F. D. (c99)

FARM Wtd.—About 40 acres, unimproved, for general farming; must be near a railroad town, on Iron Mountain or Frisco; not over 100 miles out on good wagon road; cheap for cash; no agents. Box F-220, Post-Dispatch.

20 TO 40 ACRES within 50 miles of St. Louis; must be cheap and near railroad; only need answer. Give complete description in first letter or no attention will be given. Box G-130, Post-Dispatch.

FARM Wtd.—Good of 80 or 100 acres with or without improvements; land must be first-class, not less than 75 per cent tillable, small orchard and close to school; healthy location and good water; must be bargain, for cash. Box 68, Richland, Tex.

FARMS FOR SALE
ARKANSAS

FARM—For sale; 240 acres Ark. cultivated; house; $2400. W. E. Minton, 605 Equitable Bldg.

FARM—For sale; fine 160-acre, well-improved Arkansas; $1000. W. E. Minton, 605 Equitable Bldg.

FARM—For sale, fine 180-acre improved Arkansas; $10,800. W. E. Minton, 605 Equitable Bldg.

FARM—For sale; 40 acres; 12 cultivation balance timber; 4-room house, barn, etc.; fine orchard; close to spring, river; one mile from town; a bargain; $600. Ozarks Land Co., Williford, Sharp County, Ark.

FARM—For sale; a good home, cheap; 120 acres, about 50 in cultivation; 3-room house, barn and outbuildings; 2 miles to school, church and railroad; I will take $950 cash for this farm. Write owner, Bee. Vanemburg, Morefield, Ark. (99)

FARM—For sale, on the Ozarks, in North Arkansas; 40 acres, 20 acres in cultivation, balance timber; all good land; fine free range for stock; fine water; healthy climate; 3-room house; barn and outbuildings; family orchard, bearing; school and church in sight, and two miles from Ravenden, on county road; price $700; terms. I. M. Alexander, Ravenden Springs, Randolph, Ark.

FARM—For sale, 137 acres, 50 in cultivation; bearing orchard; 3 never-failing springs; house, 2 rooms; on R. F. D. and State road, within 4½ miles Pocahontas, Ark., the county seat; splendid timber on land that is not cleared; no swamps, all covered with splendid wild grasses; will sell in 10 days, $8.75 an acre buys it, on terms one-fourth down, rest in payments; don't write, if interested come at once, wire owner when you will arrive, and look it over; it is one of the best bargains in the country for the money. B. H. Atkinson, Berryville, Ark.

FREE FARMS—250,000 acres of land for homeseekers in Arkansas; no matter where located and how secured shown in our booklet; sent postpaid for 25c. H. D. Glass, Harrison, Ark., Box 393. (99)

IMPROVED lands in Arkansas Ozark Mountains, $2 to $4 per acre; terms. H. B. Kelly, Gas Bldg., Chicago. (99)

RICH BOTTOM FARM—For sale, 100 acres, improved, $12.50 acre; also money-making truck farms; easy terms; growers netting $200 acre; crop failures unknown. Towson, Horatio, Ark. (99)

HOMESEEKERS

40 acres, 25 in cultivation; good crop of corn and cotton; new house, barn, well, orchard; 350 bushels corn in crib; wagon, harness; 14 head hogs; farming tools; chickens, etc.; possession all for $1200; terms. W. A. Toles, Black Rock, Lawrence County, Ark.

COLORADO

Improved Farms Near DENVER, COLORADO

For Ten Annual Installment Payments at 6% Interest.

The First Installment Is Payable on December 1, 1918.

Immediate possession given to those who are able and willing to defray the expenses of the necessary equipment, seed and maintenance until crops are raised. These farms are right near to best markets, schools, churches, stores and railroad stations. Ideal climate. Numerous neighbor farms prove that a large variety of money crops can be successfully produced there by the right sort of colonists. Details furnished free to the inquirer by

LAJOS STEINER, COMMISSIONER,
UNION PACIFIC SYSTEM,
1304 Garland Bldg., Chicago, Ill. (c99)

FLORIDA

FARM—For sale; 10 acres, cleared; well fenced; ready for planting; beautiful gulf front property; high, rolling land; riparian rights; small house. Write A. Linn, Tarpon Springs, Fla.

LAND—For sale, 10 acres, Palm Beach County farms; will make you independent; write for choice, churches, schools and rail. Agency, Rural Route No. 2, Clayton, Mo. (*)

FLORIDA—Get special offer on splendid farm land near Jax. Jacksonville Heights Co., Jacksonville, Fla.

LAND—For sale, choice; famous Hastings potato belt of Florida; same soil adjoining farms netting owners from $200 to $400 per acre annually; these improved farms being up to $200 an acre; raw land from $50 to $75; our land good as any, better than much, long tied up in estate, now offered in tracts any desired size, only $30 per acre; last long at this price; farmers in vicinity already buying more of us. Send today for pictures showing crops and figures giving earnings. Realty and Mortgage Co., Desk 82, Jacksonville, Fla.

DO YOU want land at $100 per acre that will net $200 per acre per year, besides a corn and hay crop? If you buy pine and palmetto land they cost as much as our cleared land, ditched, ready for crops; the clay subsoil that holds the fertilizer and enables the grower to irrigate at will with our flowing wells is the surest way to success; terms; join our Oct. 16th trip and see what others are doing. F. N. Hickman & Co., 515 Mer.-Laclede Bldg. (c)

FARMS FOR SALE
MISCELLANEOUS

FARM—For sale, 80 acres, 60 in cultivation; fair house; good barn; 12 acres of corn, potatoes, apples, hay, all for $1500 cash; ¼ mile church, postoffice. Owner, John Cook, Broadway, Mo.

FARM—For sale, 200 acres; fine location; plenty of spring water; 115 acres in cultivation; fine wheat grazing farm; will give terms to suit. For further information call Bomont 1188 or see groceryman at 2947 Washington av., St. Louis.

ILLINOIS

FARM—For sale, 80 acres, near New Athens, Ill.; $50 per acre; terms.

S. H. MORTON, 917 Title Guaranty Bldg.

FARM—For sale, 65 acres, near Waterloo, Ill.; house, barn, fruit; $2500; $1700 cash.

S. H. MORTON, 917 Title Guaranty Bldg.

FARM—For sale; 115 acres, near East St. Louis, Ill.; $10 per acre cash.

S. H. MORTON, 917 Title Guaranty Bldg.

ILLINOIS FARM—40 acres, 4-room frame house, recently built, barn, sheds, etc., 10 miles from St. Louis on railroad flag stop; a rare bargain at $6800. Box K-185, P.-D.

FARM—For sale, a bargain, 8 acres, between near railroad entrance to Free Bridge, East St. Louis. R. Wilson, Temple av., Belleville. Phone Bridge 1241W.

CENTRAL REALTY CO., 3715 Olive. (c99)

CROP SHARE RENT—St. Louis County 120-acre farm; 60 acres now in corn and clover; 3-room house, water in kitchen, new barn and corn crib; family orchard; 2 miles to railroad and auto truck transportation to city; 1 1-3 miles to church, school and store. R. F. D. and phone; tenant must have live stock and implements; will assist proper party with seed wheat; must be experienced farmer, young, ambitious and energetic; immediate possession; give full particulars first letter or no attention. Jno. B. Gibson, 1215 International Life Bldg., St. Louis.

FARMS FOR SALE
MISSOURI

FARM—For sale; St. Charles road; 25 acres, near Pattonville, St. Louis County. 2041 Westminster pl.

FARM—For sale; 80 acres, 25 in cultivation, 30 in timber; 6-room house; plenty water; 5 miles from St. Louis; price, $3500, part cash, rest to suit buyer. Address Box 34, Allenton, Mo.

FARM—For sale, all kinds of berries, grapes and other fruit; close to station, on good auto road; 11 miles to St. Louis, a nice Mississippi River view. Box F-71, Post-Dispatch.

FARM—For exchange, good improved 40-acre farm with 350 acres in cultivation; price $65 per acre; will trade clear, for good clear property. Box J-95, Post-Dispatch.

FARM—For sale; 120 acres, with improvements on two parts; will sell all or 40 separately; $35 per acre. Owner, A. Paubeli, Centaur Postoffice. St. Louis County, Mo.

FARM—For sale; 40 acres; 30 in cultivation; 10 acres in pasture and timber; 5-room house, cellar, cistern and barn; 2½ miles St. Louis; $2100, part cash, rest to suit party. Address Box 84, Allenton, Mo.

FARM—For sale;240 acres unimproved land, 8 miles from Union; 2½ miles from town, ½ mile from railroad, 1 mile from school; one-half trade; balance cash. M. F. Wallis, Williamsville, Mo.

FARM—For sale; 80 acres; Franklin County, Mo.; 35½ miles from Sullivan; 40 acres cleared; all fenced; 6-room house, stable, cistern, pond, orchard; $1600.

C. G. J. REA, 612 Chestnut st.

FARM—For sale; 80 acres, 3 miles from Steelville, on good road and Meramec; 8 acres in cultivation; timber worth $300; 2-room house, barn, henhouse; $800; ⅓ cash. Box F-212, Post-Dispatch.

OZARK and other farms for sale or exchange; also Southern planations, timber tracts. Tell me what you want and where you want it. Address C. C. Wilson, 1808 Kennett pl.

FARM—For sale or exchange, my 80-acre farm; 60 acres in cultivation, 20 acres in timber; good house; good farm; 30 acres good corn; will take clear city property in trade. Inquire 3112 Cass.

FARM—For sale, good 278-acre stock farm, improved, and have fine spring water, and is well fenced; price $20 per acre; only $700 cash, and 10 years time on balance, 6 per cent interest. Box J-96, Post-Dispatch.

FARM—For sale; 120 acres; St. Francois County, Mo.; 5 miles Doe Run; 2½ acres cleared, 2-room house, barn, chicken house, orchard, vineyard, good tree range; $1200. C. BITLA, $12 Chestnut.

FARM—For sale, 92 acres on Baxter rd., between Manchester and Clayton rds.; 6-room house and outbuildings; price $9000; would consider 5 or 10 room house, clear, as part payment; terms on the balance.

W. P. MORGAN, Clayton, Mo.

FARMS—On easy-payment plan; $10 cash and $5 monthly; no interest; 40 acres, $400. Call, telephone or write for full particulars and information. Olive 1038. Central 1038. W. Roark, 915 Olive st., room 1214, St. Louis.

LAND—For sale; 5 or 10 acres on Clayton rd., half mile west of North and South rd., 3 blocks from car; gas, water, electricity; price $1000 per acre. Bell phone Clayton 57J.

FARM—For sale; 40 acres, all fenced, 30 in cultivation; good buildings; plenty water; orchard, free stock range; part will take in trade; 5 per cent discount if sold before Sept. 30; terms $350 down, rest on time. Write or see Stoller Builder, Rudeville, Mo.

FARM—For sale, good grain and stock farm, quarter section, well improved; 90 acres in cultivation, all smooth land; fine water; price $25 an acre; terms one half; this is living cheap here. M. L. Milner, Doniphan, Mo.

FARM—For sale; 160-acre dairy and stock farm; 1½ miles Bellevue and Cedar Hill; 110 in cultivation; house, stables, fruit, water and valuable timber; must sell; sacrifice; $2500; half cash. E. A. Bass, Steelville, Mo.

FARM—For sale, 250 acres, near Manassas; 210 acres in cultivation and meadow; 4 acres in orchard and small fruits; price $90 per acre; for full description, improvements, terms, etc., write G. S. Lucas, 606 E. 15th st., Little Rock, Ark. (99)

FARM—For sale; 120 acres; just a short distance from Williamsville, Mo.; 80 acres in cultivation; level, clear of stone; no overflow; very fine soil; fine spring; two dwelling houses and one large barn; price $35 per acre. T. J. Sweazea, 514 Fullerton Bldg., St. Louis, Mo.

FARM—For sale, 470 acres, 6 miles from Bellflower; well improved, all good land; fine crop; will sell stock and implements if wanted; no traders; price $75 per acre; terms to good man. H. E. Booth, Bellflower, Montgomery Co. Mo.

FARM—120 acres, 60 cultivation; new house, large spring of ever-flowing water, 1¼ miles of town and railroad, 153 miles south of St. Louis; price $1500; $500 cash, balance to suit; will take $20 per acre. This is an ideal place for poultry and stock raising. Terms on one-half. M. J. Wallis, Williamsville, Mo.

FARM—For sale, 80 acres, part bottom land, 50 acres in cultivation; 5-room house, barn, outbuildings; family orchard; well watered; fenced; 2½ miles from railroad station; stock and implements go with place if sold at once; no incumbrance; good terms. For particulars address Mrs. Mary J. Clarke, 2808 Rutger st., St. Louis, Mo.

FARM—For sale; big bargain in farm and crop; 42-acre farm, 2¼ miles from good railroad town; 3½ miles from county seat; all fenced; 30 acres in cultivation; substantial buildings; 15 acres of good corn; good level land; price $1000; will take $500 down and deed of trust for balance or will take lien on crop for $200 additional. Box 93, Ironton, Mo.

FARMS—For sale, in Warren, St. Charles, Montgomery and Lincoln counties; improved and unimproved, in all sizes and prices; bottom, prairie, timber land, chicken farms, stock farms, fruit farms; only 54 miles west of St. Louis, on main line of the Missouri Railroad; office across from depot; write and tell me about what you want and I will send you my big price list and full description. Wm. Crews, Wright City, Mo.

FARM—For sale, 714 acres, fine creek bottom farm; 200 acres lies in bend of creek, in cultivation, balance timber; 75 acres more to be cleared; railroad runs through farm; running water, good range, fine stock farm; one mile to town, church and school; one of the best farms in Ste. Genevieve County; two good sets of buildings; must be seen to be appreciated; for quick sale at $25 per acre. Apply to P. O. Box No. 24, University, Mo.

ACRES—For sale, about 152, on Manchester rd.; good house, barn, some fruit, nearly all in cultivation; price $85 per acre.

THE TRUST CO., Clayton, Mo.

Poultry Farm—For Sale, Ideal

On Gov. highway, 1¼ miles to good R. R. town; 4-room house, barn, windmills, 3 wells; all in cultivation and fenced; cheap. Terms to suit; must sell cheap. Write Box D-328, Post-Dispatch. (c)

FARMS FOR SALE
MISSOURI

FARM—For sale; 80 acres; Crawford County, Mo.; 4 miles of town; 6 miles county seat; on county road, R. F. D.; phone line; 30 acres in cultivation, balance timber pasture; all fenced; 3-room house, large barn, poultry house, cistern, stock water, orchard, team, cow, chickens, implements, household goods, crops and all at $1800. C. J. HILL, 812 Chestnut st.

FARM—For sale; good 40 acres, about 25 in cultivation; large orchard; good 3-room house, with attic and all necessary outbuildings, cistern and 2 ponds, 1 mile from railroad station, 66 miles from St. Louis, in Warren County; 2 good mules, 1 horse, cow, 6 shoats and about 100 chickens; new 2-horse wagon, buggy, harness and all necessary implements and tools; price $2500, half cash, balance to suit. Box F-151, P.-D.

CHICKEN RAISERS—Incubator, 50 fruit trees, 100 grapevines; 10 acres; near St. Louis; price $250; $40 cash, monthly $3.50; big bargain. Box K-256, Post-Dispatch.

CHICKENS! FRUITS! VEGETABLES! PIGS!

On my 10 acres will make you a good living and prosperous; furnish buyer 8 hens, 100 fruit trees, 140 grapevines, 600 ever-bearing strawberry plants; all goes $260; $5 down, monthly $3.40.

GARDEN HOME ACRES,
629 Central National Bank Bldg., St. Louis.

GOOD CROPS—80-acre improved farm, $1500; terms; free list. McGrath, Mountain View, Mo.

HOUSE—For sale, and one acre land; country town. Address M. Christrup, Benton City, Mo. (c)

IDEAL OZARK FARM—4 miles from station; modern house; all screened; fresh butter, eggs, chickens, fruit; $7 week, $27 month; children under 10, half price. Will meet at station, Mr. Louis references given. Write or phone J. W. Lorts, R. 2, Rolla, Mo. (c99)

FARM—For sale, 100-acre, located 4 miles of Bellflower, in Montgomery County, Mo.; 30 acres timber and balance cultivating land; near school and church; good orchard; good land, lays rolling but not rough; improvements are in poor condition but could be repaired with little expense to a good stock and grain farm; well adapted to wheat, oats, corn, etc.; the biggest bargain in the state; price only $35; $25 per acre; terms; no trades; if this don't suit, have others. Catch Burlington train and come and inspect; two crops will pay for the land. H. E. Booth, Bellflower, Mo. Box J-96, Post-Dispatch.

FARM—For sale; 120 acres, 80 cultivation, balance timber pasture; fenced and cross-fenced; 6-room house, barn, chicken house, smokehouse; fine well and garden; $1800.

C. J. HILL, 812 Chestnut st.

FARM—For sale; 120 acres in cultivation, all the tract fenced with wire; 3 miles to town; 30 acres bottom land; soil good; 30 acres seeding; 40 acres in timber; price $3000; will reduce this price for purchaser will buy subject to a mineral lease. M. J. Wallis, Williamsville, Mo.

FARM—For sale, bargain for $1600; with growing crops (worth $600); taken for debt; half cash; 80 acres valley and bottom; good soil; 65 in cultivation; 30 fine meadow; 2 houses, large barn, fine orchard also in garden; 3 miles of mill and bank town, Owenton. Box 116, Raymondsville, Texas County, Mo.

FARM—For sale, 120 acres, 32 miles from St. Louis, on rock road, crossing from Olive to Manchester rd.; fair plowing parity done; 35 acres in woods; 2 acres in orchard; house, granary, chicken and smokehouse; also summer kitchen; all in good shape; will sell for $70 an acre; half cash. Gay, 4650 Vernon.

FARM—For sale, Upilka, Mo.; good 118-acre farm; 80 acres under cultivation; good 3-room house, large new barn; also young and old horses; 1½ miles to R. R. station; school and church close; price $20 per acre. Owner, John Regnier, Jefferson Barracks and Telegraph rd., R. F. D. No. 9.

FARM—For sale; 80 acres and crop and live-stock; $1100 will buy improved farm, farm machinery, 3 head of cattle, one fine brood mare, team, farm implements and splendid growing crop, including corn, potatoes, vegetables, fruit and several tons of hay; must sell at once; price $1200; $500 down and deed of trust for the balance. Box 153, Ironton, Mo.

FARMS—For sale, 84 acres, 70 in cultivation, 15 miles out, $20 per acre. 77 acres, 60 in cultivation, 15 miles out, $15 per acre. 120 acres, 1½ miles railroad station, 30 cleared, $10 per acre. 80 acres, 14 miles out, 70 in cultivation, $20 per acre; no trades; all improved; terms if desired. R. L. Horsman, owner, Salem, Mo. (c)

FARM—For sale; 2 miles from railroad station, near Springfield, Mo.; 100 acres, well improved;

ST. LOUIS POST-DISPATCH

SUNDAY MAGAZINE

ST. LOUIS, MO., SEPTEMBER 9, 1917.

PUTTING A PREMIUM OF $70,000,000 -- UPON COMMON SENSE --

Virtually the entire fortune of the late Henry M. Flagler has become the sole property of a 20-year-old bride, the niece of his second wife, who said of her: "She is one of the few women among the many women I know who is capable of making great wealth do the most good"—The romance of the Flagler millions and how he himself trusted a woman to administer them sensibly



Mrs. Louise Wise Lewis, the $70,000,000 heiress, and her husband.

"I SHALL leave her my fortune—she has a wealth of common sense."

So declared the late Mrs. Robert Worth Bingham (remarried widow of the railroad Croesus, Henry M. Flagler) in speaking of her 20-year-old niece, who has just been confirmed as the heir to the bulk of a fortune not far short of seventy millions.

This young girl is without doubt one of the richest women on earth of her years. Few women of whom there is any record have wielded such wealth and power at 20. The domain over which she will hold sway is extra-queenly and only in the record of women who rose to thrones from the scullery is there a comparable advance in fortune.

About 70 years ago a youth in an upstate New York town, one of those drowsy places which call occasional attention to themselves by their unpalatable Indian names, decided, entirely after the manner of rustic boys, to go out West and get rich. This one did it. He worked in general stores, then as a grain and commission merchant, soon as a small capitalist, next as a Standard Oil man and finally as a railroad and empire builder. His name was Henry M. Flagler. The public will long remember him as builder of the Florida East Coast Railway, the man who built a road across the sea to Havana. Otherwise the chief popular interest in this gentleman must rest on the fact that he began with nothing and concluded his life with $70,000,000.

This is the first chapter of the romance.

To trace out the complete causation it is necessary to recollect that in middle life Henry M. Flagler married a Philadelphia woman, afterwards known as Mrs. Ida M. Flagler. They lived together in apparent contentment, as Flagler's millions mounted, but the heir who was to have the family wealth did not appear and it became a matter of comment in later years that this fact had been a bitter disappointment to the rail master. In the late '90s Mrs. Ida Flagler began to show signs of mental unbalance, and shortly afterwards she was committed to the care of Dr. Carlos MacDonald and placed in his sanitarium near White Plains. That was in 1897.



In 1901 an apparently innocent measure was introduced into the Legislature of the State of Florida. It provided, sensibly enough, that divorce might be granted a person whose husband or wife was incurably insane and had been in that condition for not less than four years. There can be little question as to the merit of such a law as a progressive divorce statute, even though most states have so far failed to consider it. The Florida Legislature passed the bill after the usual delays and venal jockeying for participation in the profits, for it was understood at Tallahassee that there was spoils in the bill. What this moneyed backing was did not appear until some time after the gubernatorial signature had been affixed.

Then a divorce petition disclosed the purpose. Henry M. Flagler, virtual master of Florida, appeared as complainant and asked that he be freed from Mrs. Ida M. Flagler on the ground that she was and had been for more than four years incurably insane. In other words, here was a flagrant case of a State Legislature being used by a powerful individual for the solution of his private problems. That the law was a just one was entirely forgotten and there was an immediate and violent storm of popular protest. But the law stood; Henry Flagler got his divorce and public puritanism was told to go hang. It must be added that the munificent Flagler set aside a property estimated at from two to three millions for his mad wife and maintained her in the sanitarium at a cost of about $1000 a month. He had no wish to dodge his responsibilities or deal ungenerously with his wife. The will to be free had been his actuation.



The former Mrs. Henry M. Flagler, who turned all of the rail magnate's vast estate over to her niece.

Ten days after the granting of the divorce a concrete motive came to light when Flagler set out from Florida in a special train, attended by a number of friends, and was taken to Wilmington, N. C., and thence to the little nearby hamlet of Kenansville. Here, with his divorce hardly confirmed and the people of Florida still suffering occasional convulsions of indignation, Flagler married Miss Mary Lily Kenan.

Miss Kenan was the daughter of a Confederate veteran and the Kenan family was of the old Carolinian blood. She was locally well known. Her little town of 300 souls bore the name of her family. But certainly she was a poor girl. What wealth had belonged to her family had vanished with the defeat of the Confederacy and the prosperity of her immediate section of the South had not since got beyond the stage of the agricultural. Miss Kenan was then 36. Henry Flagler had passed his seventy-second anniversary. In this way this girl of excellent but poor and obscure family was raised to immense wealth and, unfortunately, a good deal of notoriety. It is said Flagler made her a wedding gift of securities worth four millions. In any event, she was magnificently provided for, and the aged millionaire settled down to enjoy his senectitude in peace and contentment. If, as some of his friends said, he still hoped for an heir, he was again to be disappointed. He continued to live in apparently unalloyed happiness, however, until 1913. Then, at past 84, he went quietly into the wakeless sleep.

When the magnate's will was opened it was found that he had left his immense property almost without division to his widow. The estate was to be held in trust and administered for her benefit, at least while the Florida East Coast Railway and the great string of magnificent Florida hotel properties required much nursing, but the widow was to have an income of $100,000 a year and was to dispose of the entire property at her death. Thus Mary Kenan and her family came to be prospective multimillionaires.

At the time Mary Lily Kenan was married to H. M. Flagler a little 4-year-old girl was playing about the lawn of her father's home in Wilmington, N. C. Her name was Louise Wise, and she was the only child of Mrs. Mary Kenan Flagler's sister. Her father was prosperous in a modest way. His daughter had no reason to hope for a destiny more brilliant than that of hundreds of other young girls growing up in small towns. The marriage of her aunt changed all this. Barring the unlikely contingency of a direct heir, Louise Wise stood in line to inherit the Flagler millions through her aunt. The little girl was not more than 6 when this outcome was accepted as likely, and little Louise Wise was accordingly taken under the wing of her aunt and educated with a view to preparing her for a great inheritance. She was sent to school in New York, finished her American education at the Dobbs School at Dobbs Ferry and was then sent to Paris, where she attended the institution of Mme. Payen.

Last year the engagement of this fortunate girl's fairy aunt was announced in New York. Soon afterward she was married to Judge Robert Worth Bingham of Lexington and Louisville, Ky. Judge Bingham had been Mayor of the latter city, was well known in Kentucky politics and was himself wealthy. After the wedding, which took place at the home of Mr. and Mrs. Pembroke Jones at 5 East Sixty-first street, New York, the couple went to Kentucky to live, and there, after less than a year, Mrs. Bingham died.

Meantime the fortunate niece also had been married, it is said, in compliance with her aunt's wish. Her husband is Laurence Lewis of Cincinnati, son of Mr. and Mrs. Thornton Lewis, who are widely known in Ohio society. She had just passed her twentieth birth anniversary at her aunt's death and had hardly got past the stage of bridal congratulations when death placed her in line for the possession of the great Flagler hoard.

It was, however, generally supposed that the marriage of Mrs. Mary Kenan Flagler would bring about a division of the great estate with Judge Bingham. But the filing of the will, the other

(Continued on Page 10.)

THE FUNNY MAN'S "BEST THING I EVER WROTE"

American newspaper and magazine humorists, after pointing out that their calling is no joke, submit the stories and poems of which they are fondest and which appealed most to readers all over the country -:- -:- -:- -:- -:-

THE annual convention of the funny men of American newspapers and magazines — said by observers to rival in solemnity a similar gathering of undertakers—furnished an occasion this year for gathering a symposium of what the delegates themselves considered their best work. "What was the best thing you ever wrote?" they were asked, and the responses appear on this page.

In the letters accompanying the contributions, most of the humorists bewailed their hard lot. It's no joke, they pointed out, to say things that are expected to make people laugh 365 days in the year, especially when one sits down to a typewriter with the realization that his breakfast has not set well and that this is rent day.

Joe Cone, of Life, Judge and Puck, in writing to Joe Toye of the Boston Post, who made the compilation, was especially proud of the fact that he wrote the first aviation joke that became generally current. It is the one about the aviator who took his wife aloft and in response to her demand that he descend because she had dropped one of the pearl buttons off her coat, declared:

"Aw, keep your seat. That isn't any pearl button. That's Lake Erie."

Although the men who responded all come under the head of humorists and are members of the American Press Humorists Association, which, one of them writes, puts him in a position to borrow a dollar occasionally, not all of them deemed that their work in the field of humor was their best and one or two more serious efforts appear here.

By R. P. McPHEE, Springfield (Mass.) Union.

Son of Athens, Ere You Shine.

Son of Athens, ere you shine
These bespattered shoes of mine
Let me on your mind impress
With the utmost earnestness
This, my warning orthodox,
Keep the polish off my socks!

By the gods in heaven above,
By the burning Sappho's love,
By the blood of Scio's vine,
By Anacreon's song divine,
By Parnassus' well-known rocks,
Keep the polish off my socks!

Son of Athens, hear my vow,
There will be one Helva row,
Take it even now from me.
It will beat Thermopylae,
So, if you'd escape some shocks,
Keep the polish off my socks!

By WALT MASON (UNCLE WALT).

The Little Green Tents.

The little green tents where the soldiers sleep, and the sunbeams play and the women weep, are covered with flowers today; and between the tents walk the weary few, who were young and stalwart in 'sixty-two, when they went to the war away. The little green tents are built of sod, and they are not long and they are not broad, but the soldiers have lots of room; and the sod is part of the land they saved, when the flag of the enemy darkly waved, the symbol of dole and doom. The little green tent is a thing divine; the little green tent is a country's shrine, where patriots kneel and pray; and the brave men left, so old, so few, were young and stalwart in 'sixty-two, when they went to the war away.

By ROY MOULTON.

Roy K. Moulton decided that his description of Sylveste, the street piano man, was the most popular. And he heard the greatest response from the little tale of Sylveste going to the piano manufacturer to have the record of the "Marseillaise" put in his street piano—only to find when he was picked up in the dust, after being tumbled and rolled by a whole gang of patriots that the manufacturer had surreptitiously slipped into the machine the record of "Die Wacht Am Rhine."

He added:

"In 1899 I invented the story about the man whose hair was falling out and who went to the doctor and asked him if he knew of anything good to keep the hair in.

"The doctor said: 'Yes, a cigar box.'

"This joke has found a place in every minstrel show since and in several musical comedies.

"This gag has haunted me for years.

"I saw it only last week in the Detroit Free Press, credited to the Salt Lake Republican. It is favorite with exchange editors, and I run across it at least once a week.

"I am cured and have not written a gag in 15 years."

By JUDD MORTIMER LEWIS (Houston Daily Post).

And just to think, I entered this humorist game to get away from work! Foolish man that I was! Before doing this I was a care-free stereotyper. All I had to do was to get to work at 2:30 a. m. and pour hot metal until 6:30 p. m. and all the rest of my time was my own to do with as I pleased; and now look at me! When you ask me how I came to break into the game, I must reply in the words of old Father Adam: "It was the woman." Every time a neighbor of ours would get a new tin Lizzie or a new dog or a new pair of pants, Mrs. Lewis would look at me as if I were a bug, and without being a mind reader I could tell that she was thinking: "Why didn't I marry a man like that?" So, in self-defense, I had to become a humorist. I hope that the Great Engineer, when he punishes me for it, will take into consideration how I was forced into it.

By JOHN D. WELLS (Buffalo Evening News). Whom the late Elbert Hubbard called "the logical successor to James Whitcomb Riley".

I think the verse, "An Old Sayin' of Mother's," published in the Fra, is probably as widely read as anything I ever wrote. I can't see the merit in it myself, but apparently other people do. I am disposed to take their word for it.

An Old Sayin' of Mother's.

The older that a body gits
The better, seems t' me,
He recollects the folks and jokes
An' things that used t' be;
Like other night, whilst settin' there
An rompin' through the years,
An' driftin' on the back'urds way,
I swan I heerd my mother say:
"Go wash your neck an' ears!"

It took me back fer forty years,
An' I's a boy again,
With same dislike fer water that
Was natural to me then;
I seemed t' feel my speerit rise,
An' feel my boyish tears
A-rollin' down in same ol' way,
Like when my mother used t' say:
"Go wash your neck an' ears!"

Clean neck an' ears, you reckolect,
Was purt' nigh' disgrace—
There wan't no sense in washin' 'cept
Perhaps a body's face!
We used t' think that mas was made
To add to boyish keers,
An' stand around in bossin' way,
When boys was tiredest, an' say:
"Go wash your neck an' ears!"

An' yit I'll warrant that tonight
You'd like t' go to bed
In same ol' room, with locust bloom
A-droopin' overhead
On shingle roof, a' hold yer breath
With all your boyish fears,
An' hear yer mother softly creep
Upstairs an' ask y': "Gone to sleep?—
Did y' wash yer neck an' ears?"

By J. A. WALDRON (Editor of Judge).

J. A. Waldron, the editor of Judge, personally liked the satire that he wrote for that publication better than any verse he had fabricated. But the poem from which he had heard the most comment was the following:

The Cave Man.

The cave man must have been a mutt
Say those who've conned his occiput.
Bewhiskered, hairy and uncouth,
He was a sorry sight in sooth.
Whenever he felt need of grub
He sallied for it with a club,
And when he'd got it, tooth and paw
Reduced it while he wolfed it raw.
If mate he wanted, forth he'd fare
And drag a damsel by the hair;
While if a rival he should meet
He'd methods use now obsolete.
The things that make life happy here
He never knew, and yet I fear
The cave man, were he with us now,
Some of our ways would disavow.
He never knew of fancy booze,
Or safety razors, or tight shoes.
Although his hair may have been greased,
He did not have his trousers creased.
When Summer on its job was bent,
He loafed and dreamed and naked went;
In Winter he thought not of coal,
But hibernated in his hole.
No modish clothes or social ways
Brought worried nights or weary days.
No market tape or politics,
Or book purveyors or gold bricks
His mind disturbed, or worry that
He needed massage for his fat.
He did not twist his neck awry
To glimpse a slit skirt passing by,
He surely lacked some things of worth—
But then the cave man had the earth.

By NEWTON NEWKIRK (Boston Post).

Newton Newkirk said the funniest thing he ever saw was at a county fair held near Bingville.

There was a farmer lying on his back out on the race course watching the balloon ascension. Newt asked the farmer why he didn't stand up, and the farmer says:

"Stand up, you durn fool! I've got a stiff neck!"

By EDGAR A. GUEST (Detroit Free Press).

It takes a heap o' livin' in a house t' make it home,
A heap o' sun and shadder, an' you sometimes have t' roam
Afore you really 'preciate the things yer lef' behind,
An' hunger fer 'em somehow, with 'em allus on yer mind.
It don't make any differunce how rich yer get t' be,
How much yer chairs an' tables cost, how great yer luxury;
It ain't home t' yer, though it be the palace of a king,
Until somehow yer soul is sort o' wrapped round everything.

Home ain't a place that gold can buy or get up in a minute,
Afore it's home there's got t' be a heap of livin' in it;
Within th' walls there's got t' be some babies born, an' then
Right there you've got t' bring' em up t' women good an' men;
An' grajerly as time goes on, yer find yer wouldn't part
With anything they ever used—they've grown into yer heart;
The old high chairs, the playthings, too, the little shoes they wore
Yer hoard; an' if yer could ye'd keep th' thumb marks on th' door.

Ye've got t' make it home, ye've got t' sit an' sigh
An' watch beside a loved one's bed, an' know that Death is nigh;
An' in the stillness o' the night t' see Death's angel come,
An' close the eyes o' her that smiled an' leave her sweet voice dumb.
Fer these are scenes that grip the heart, an' when yer tears are dried,
Yer find the home is dearer than it was an' sanctified;
An' tuggin' allus at yer are the pleasant memories
Of her that was and is no more—ye can't escape from these.

Ye've got t' sing an' dance fer years, ye've got t' romp an' play,
An' learn t' love th' things ye have by usin' 'em each day;
Even the roses 'round the porch must blossom year by year
Afore they 'come a part o' you, suggestin' someone dear
Who used t' love 'em long ago, and trained 'em jes' t' run
The way they do, so's they would get the early mornin' sun;
Ye've got to love each brick and stone from cellar up t' dome,
It takes a heap o' livin' in a house t' make it home.

By JOE CONE (Life, Judge and Puck).

Foolishest thing I ever see,
At home, or anywhere,
'S a rooster standin' on one laig
When he hez got a pair.

By BERTON BRALEY.

The most popular humorous poem I've written is the following.

The Atavistic Maid.

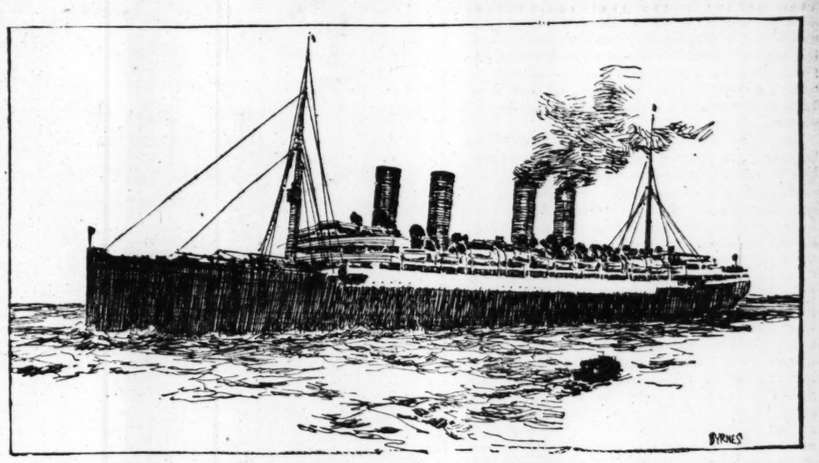
Listen, sweetheart, to my plea;
Cut this highly cultured game.
All this fine gentility
Grows to be exceeding tame.
What I want is low-brow love,
Heavy, knock-down, cave-man stuff,
I'm no cooing turtle dove.
Treat me rough, kid; treat me rough!

Can the soft and weepy sighs,
Chop the meek and humble pose;
I'm no cut-glass raffle prize,
I'm no fragile little rose.
Grab me with a python grip,
If I struggle, call the bluff.
Want my love? Then take the tip,
Treat me rough, kid; treat me rough!

I don't want my hand caressed
With a nice, respectful peck;
Yank me wildly to your chest,
If I fight you, break my neck!
Please don't be a gentle dub
Spilling la-de-dah-ish guff.
Woo and win me with a club.
Treat me rough, kid; treat me rough!

The Karlsruhe's First Skirmish and Her Escape From Four British Cruisers

In a continuation of his diary, Lieutenant Aust, of the famous German commerce raider, tells how the Karlsruhe engaged the British cruiser Bristol at night and then, knowing that other English warships were in the vicinity, left her adversary far behind in a contest of speed—He relates also how the raider, running low on coal, dared to put into a port for a fresh supply -:- -:-



"The Kronprinz turned her broadside toward us. The Captain went over in the cutter to give her Captain orders."

THE war diary of Lieutenant Aust, who was adjutant of the Karlsruhe, began in last Sunday's Post-Dispatch Magazine. It is a detailed record of the operations of the raider from the out break of the war until it was mysteriously destroyed a few months later.

In the first installment, Lieutenant Aust told of conveying former President Huerta of Mexico and his family to Kingston, Jamaica on the German cruiser Dresden, which then proceeded to Port Au Prince, Haiti, where Lieutenant Aust and his chief, Captain Koehler, were transferred to the Karlsruhe. When the news that Germany and England were at war was received the Karlsruhe was cruising in the vicinity of Havana and immediately started on her career as a commerce destroyer.

The first event of the war, so far as the Karlsruhe was concerned, was the stopping of an Italian steamer, which was allowed to proceed. Then the cruiser got into wireless communication with the steamer Kronprinz Wilhelm, which Captain Koehler determined to fit out as an auxiliary, and arrangements were made for a rendezvous. The diary continues from that point.

---

6 AUGUST. At daylight, about 7 o'clock, we sighted a steamer dead ahead on course opposite to ours. As we could not make her out and, as the radio communication showed that an English cruiser was not far away, we went to "general quarters."

Soon thereafter the steamer turned to starboard and showed us her broadside. We immediately recognized her as the speedy liner "Kronprinz Wilhelm." The "KARLSRUHE" headed for her, stopping on her starboard side. Our Captain went over in a cutter in order to give his orders to her Captain.

About a quarter of an hour later he came back and then brought our ship alongside the steamer's port side, heading S. S. E. In this way the cruiser was amply protected from the wind and wave by the steamer. Even so, the vessels worked very heavily and would not have lived through it had we not used the wood and rope fenders which we had prepared for this purpose on the preceding day.

The work of shifting over the guns and ammunition began at once. Also the unnecessary boats, motor launches and gig were sent over to the "Kronprinz Wilhelm." Every means was employed to hurry the work. The bands played on each ship and caused the men's spirits to rise, resulting in many remarks being exchanged from ship to ship. The lookouts, however, were doubled on each ship.

In the middle of these proceedings the lookout in the foretop reported, about 10:15, a smoke cloud to S. by W. Soon two masts, then three smokepipes and then the high bridge of the vessel could be distinctly seen against the clear background. It was patent to all of us that this was the well-known silhouette of a cruiser of the "Suffolk" type, and we guessed she was the "BERWICK;" that is, the officers guessed that because she was the most likely one to appear; the men thought so because she was to them the best known of all the ships of that class.

According to the English press we learned later on that she was the "SUFFOLK." We had mistaken the Admiral's flag for a top flag and were pleased because we thought she had decorated herself preparatory to battle.

The enemy cruiser then headed about N. E. She did not seem to see us until after her bridge was well above the horizon. And then, for the first time, she turned toward us.

As soon as the Captain recognized the vessel as an enemy, he stopped the work on both our ships. Officers and men that were to exchange ships quickly jumped aboard. The lines were cast off. The "KARLSRUHE" went astern at full power, "Kronprinz Wilhelm" ahead, and the ships drew apart to the strains of the bands, ours playing "The Watch on the Rhein" and theirs "Deutschland, Deutschland, Ueber Alles," and amid thundering cheers of the crews. "The "Kronprinz Wilhelm" was towing our motor boats and the Captain's gig astern, and these soon found their watery graves.

Then, for the second time that day, the "KARLSRUHE" went to "general quarters." The "Kronprinz Wilhelm" proceeded on a N. N. E. course, the "KARLSRUHE" on a N. by W. course, and soon each disappeared over the horizon.

We had just enough time to convert the "Kronprinz Wilhelm" into an auxiliary cruiser. At the last minute our navigator, Lieut. Thierfelder, took command of the latest acquisition to the Imperial German Navy, accompanied by the best wishes of all of us.

The "KARLSRUHE" received three officers of the reserve, Lieutenant of Reserves Frese, who took over Thierfelder's duties, and Ensigns of Reserves Hentchel and Eyring. In addition, the steamer transferred some stores to us.

The Englishman took up the pursuit of the "KARLSRUHE," which was fine for the "Kronprinz Wilhelm," as it gave her time to complete her fitting out, mounting of guns, etc.

According to the aforementioned newspaper article, the English Admiral thought he had interrupted us while coaling from the liner, and so he had caught us short of fuel.

The "KARLSRUHE" was making 21 knots. The speed of the enemy was estimated at not over 19 knots. She seemed to be losing rapidly. We could still see her smoke clouds, which, like ours, rose vertically, until 4 p. m.

All hands on the "KARLSRUHE" were in great glee. We were pleased that we had been able to finish the work of fitting out the auxiliary cruiser. We were not very happy, however, to have to run from the enemy. But everybody thoroughly understood how useless it would have been to have engaged the enemy, heavily overpowering us in everything but speed. We all knew that our task was a far different one, namely the destruction of enemy commerce, and we had just reached the point where we could begin our operations. This would cause much more discomfort to our pursuer.

All the officers, except those on duty at other places, gathered on the bridge. The cook brought up a basket of apples and oranges that we had received from the "Kronprinz Wilhelm." We all pitched in and ate our fill of the fruits which we had been denied for so long.

When she left Kiel the "KARLSRUHE" shipped two Chinamen for laundry work. When war broke out they clamored incessantly; they would soon be shot to pieces, therefore they begged the Captain to put them ashore as soon as possible. On this day we discovered that they were missing. They had taken the opportunity to ship aboard the great and therefore more trustworthy steamer that mounted no "boom-booms," as they called our guns. The poor devils had jumped from the frying pan into the fire. I wondered what they thought when they finally saw that the steamer, instead of 12-10.5 cm. guns, mounted 2-8.8 cm. guns!



"The cook brought us a basket of fruit, the first fruit we had eaten in a long time."

Meantime the "KARLSRUHE" decreased speed and proceeded to the northward.

At 7:40 p. m. the alarm was sounded. For the third time in one day the men manned the guns.

A totally darkened ship appeared on the port beam. The range was about 6000 meters. In the moonlight we could make out the silhouette of a long, low vessel, with at least three smokepipes. We immediately remembered the small English cruiser "BRISTOL," our friend of Puerto Mexico.

The enemy soon opened fire, which we answered immediately. For about an hour the two ships steamed parallel courses. Each wished to get forward of the other's beam. This finally resulted in a speed of 25 knots.

At first the enemy managed to keep up the speed, but after 8 o'clock she fell behind. Her fire grew weaker and finally ceased entirely. Then the "BRISTOL" was engulfed in our heavy, impenetrable smoke clouds, so that we also had to cease firing.

There was no special advantage in continuing a fight through the night, so the Captain decided not to fire any longer. A night engagement, even in calm, clear weather, is always full of uncertainties and the result may not depend on the same factors that decide a day battle. Furthermore, we knew that the two armored cruisers, "LANCASTER" and "ESSEX," were to the northward of us, while to the southward were the "SUFFOLK," our pursuer, and the "BERWICK." It was a dead sure thing that the "SUFFOLK" had, that forenoon, endeavored to set all the other cruisers on our trail. Therefore we tried our best to jam his radiograms. Our position amid the enemy cruisers would soon be given away by these radios. We could therefore assume that one or more of the armored cruisers would sooner or later appear on the scene of battle. Then our fate would have been sealed after only two days of warfare and before we had actually been able to accomplish our main mission.

Therefore, the Captain decided to break off the fight, and, at all costs, to save the ship for commerce destruction.

During the short fight the "KARLSRUHE" was not hit, even though the enemy salvos landed close both forward and abaft the ship. We were not certain whether the enemy was hit or not.

The chase and the high speed during the fight had reduced our fuel supply to such a point that the Captain decided to run to some neutral harbor and coal ship. It was not wise to select one of the North American ports because of the risk of having another pursuit by one of the northerly armored cruisers, especially if one of these managed to get between us and the coast.

During the fight we steered a northeasterly course. About 10 o'clock the Captain brought the ship about and headed for Porto Rico. We hoped our change of course would not be noted by the enemy, because we did it under the concealment of our smoke clouds and the heavy smoke mist that hung close to the water. We saw no more of the enemy that night. We did not know whether she was following us or not. Speed was gradually reduced to 16 knots.

The Captain and a majority of the officers remained on the bridge. The crew slept at their gun stations.

7 AUGUST. There was every expectation of our being engaged the following morning. Before daylight all the officers gathered on the bridge when the Captain took the precaution to send the crew to "general quarters." Quartermasters were sent to augment the usual lookouts. We were all at high tension, wondering in which direction the first smoke cloud would appear. It grew lighter and lighter, while the tension increased.

When it finally became light and the blood-red sun ball shone over the quiet surface of the ocean there were still some glasses searching the clear, sharp line of the horizon. Nobody could believe it; there was nothing to be seen of the enemy. In spite of the moonlight and the calm night, she did not see us come about.

The English seem to make peculiar entries of the weather conditions in their navy records. In the English account of the engagement the night was recorded as "pitch dark" and the sea as "heavy"!

The crew was relieved from "general quarters" and the speed gradually reduced to 12 knots during the day. We had to be economical with our fuel if we hoped to reach Porto Rico. At 12 knots we consumed the least amount of coal.

But we were destined to have another scare this day. The radio officer reported to the Captain that the radio signals of an English man-o'-war were increasing in strength. About 7 a. m. this became so strong that we estimated that an English cruiser was close at hand and converging on our course.

The next hours were very critical ones for the "KARLSRUHE." We could not take many chances with our rapidly disappearing coal supply. The speed must not be increased, as the coal consumption would increase with each knot.

We estimated that the unseen enemy must be one of the "Suffolk" type of armored cruisers. Excepting the "BRISTOL" there were no other ships than armored cruisers in the West Indian waters. The English press reports confirmed our opinions. According to these reports this vessel could have been none other than the "BERWICK," which was returning from her unsuccessful pursuit of the "Kronprinz Wilhelm."

Had the armored cruiser come in sight and had we en-

(Continued on Page 4.)

The War Raids of the Cruiser Karlsruhe — Continued

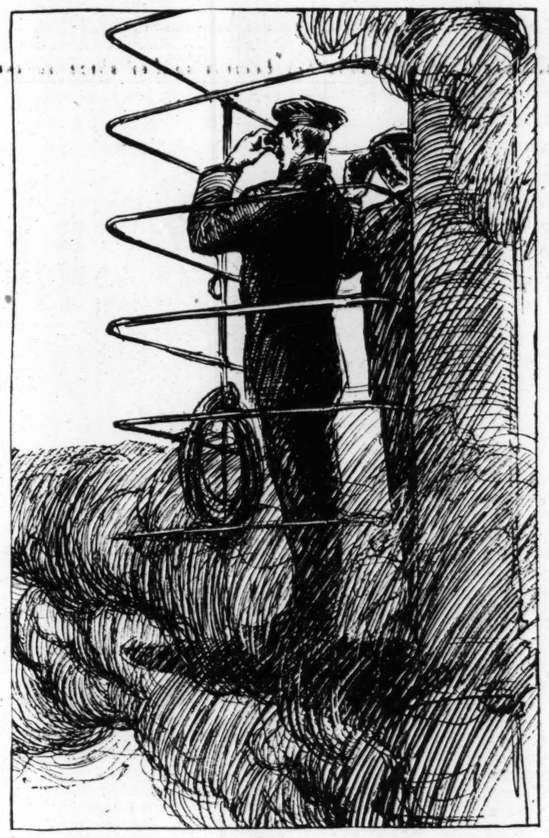
deavored to escape by increasing speed, we would have faced the probability of having to burn our last ton of coal at sea. On the contrary, had we chosen to fight, the result of such an unequal battle would never have been in doubt. In either case, we would have reached the end of our string before we really had begun. All in all, the second choice seemed to offer the best results. We could then at least hope to do as much damage as possible to the enemy.

Abut 10 o'clock the unseen foe "yelled" the loudest. Then she gradually grew quiet. She had passed us under the horizon.

We had left some anxious moments behind us. Waiting for the end without being able to do anything, without being able to properly defend ourselves, was not a feeling calculated to raise the spirits. But each one kept his thoughts to himself. We will always remember the bearing of our Captain during these hours, probably the worst hours for him in the entire war. What was in the mind of this man who outwardly appeared so calm that he raised the spirits of all who came near him? He had not left the bridge since the fight and was only persuaded to give himself up to a few hours' sleep in a cane chair that had been brought up on the bridge for him. In this way days and weeks of greatest physical and mental strain were passed through. And in spite of it all his confidence carried him through.

8 AUGUST. This day the crew did the hardest and most strenuous work since the war began. They worked in two watches in the bunkers trimming the coal down toward the boilers. Because of the terrible heat they stripped until almost naked and, when their hours of rest arrived, they lay like Moors on the decks under the awnings that had been spread to protect them from the sun's rays.

Our only real protection these days was the watchfulness of our lookouts.



"Even with the best binoculars we failed to sight a ship."

SAN JUAN DE PORTO RICO.

9 AUGUST. At daylight the "KARLSRUHE" came into the harbor of San Juan de Porto Rico. It was Sunday. Everything ashore was deadly quiet. Soon, however, the town woke up. In spite of the early hour a crowd gathered at the landing place and along the beach

As we learned later, the reports of our fight had already been received. And, for the first time, we became acquainted with the English lies. All newspapers had reported a victory for the English. The "KARLSRUHE" had been heavily damaged and then surrendered. The "captured" vessel had been towed to Kingston. The report was, of course, believed, just like everything that England and France report is accepted as holy gospel in America. An American reporter who came aboard with an old American General a. D. soon after our arrival declared very decidedly that we were not the "KARLSRUHE," because she had been "captured," but, of course, we evidently did not know that; instead we were the "STRASSBURG" and had merely changed our name! I hope he still remains in ignorance. The press also brought the report that the "GOEBEN" and "BRESLAU" had been "captured" in the Mediterranean. But we hoped that they had suffered the same "fate" that we had.

At the beginning of the war the word "captured" played a most remarkable role in the English foreign press. Several German Generals, more often the Crown Prince, untold soldiers, usually whole divisions and corps, were "captured" daily. It was lucky for us that we learned the meaning of this word so early in the war. And so we knew that it simply represented pleasant wishes and that it could not be interpreted literally. By and by even this word was used less frequently.

The old General assured us of his pro-German sympathies. He had been in Germany many years ago and, for this reason, spoke very feelingly. I was inclined to believe him when, on his hearing the name "Koehler," he recalled the incidents of April of this year at Tampico, Mexico. At that time our Captain had taken 900 American citizens, mostly women and children, under the protection of the German flag, saving them from the violence of the Mexican mobs, while the American cruisers steamed downstream and out into the roadsteads, leaving their fellow citizens to their fate.

The steamer "Odenwald" of the Hamburg-American Line lay in harbor. On sighting her we had hoped for coal. But she had none. However, the Captain was prepared to immediately transfer provisions to us, and also sent over 13 war volunteers and five reservists. This addition to our crew was very opportune.

As soon as we arrived, our Captain hurried ashore to hunt up our Consul. It was our bad luck to have arrived on a Sunday. The German Consul, like all the prosperous business people, lived in the suburbs and across the beautiful bay from the town, so he had to be summoned by telephone. He arrived as quickly as possible and, assisted by the manager of the Hamburg-American Line, took all the means at his disposal to get all the necessities for us. Later on the Captain thanked both these gentlemen in the most glowing terms.

Shortly after 9 o'clock we went alongside a coal barge that was said to hold 550 tons. Another, with 250 tons, was afterward taken on the port side. The coaling apparatus was primitive and inefficient. Therefore, the rate of coaling was very slow, even though the exhausted men, despite the glowing heat, worked like fiends. It took four hours to take the first 300 tons. The contents of the barges, American property, was more coal dust than lumps. But in spite of the efforts of the Germans, it was impossible to get better coal.

The entire crew of the "Odenwald" pitched in and assisted coaling. They did this voluntarily. In the evening, when they returned to their ship in their boat, our men thanked them with three cheers.

The only cables in San Juan are English and French. As you may imagine, as soon as we arrived, all the cables were immediately put to use. The enemy Consuls had attended to that. Even the American radio station, that pretended to be strictly neutral, had a lot to gossip about on that day. With whom was the station so friendly? Certainly not with the other neutral shore stations, that could learn the news over the land cables just as easily. The coaling was finished about 7 p. m. We had taken about 500 tons; that was exactly the amount necessary to reach the nearest neutral harbor.

From the German colony we received our first gifts—cigars, cigarettes and fruit.

Shortly after sunset we received the report that two enemy cruisers were approaching the island from the eastward at high speed. The Captain did not believe the report. He himself climbed up in the foretop and took me with him. Despite the best glasses and the most careful searching we could not discover the ships. And then darkness closed down.

The report did not seem to be entirely trustworthy. If there had been any English warships in the neighborhood they would most certainly have received the news of our presence rapidly enough. Even though the Captain did not believe the reports, still we had to prepare for a possible meeting on going out to sea.

When the "KARLSRUHE" left San Juan, totally darkened except side and masthead lights (and even these were doused as soon as we cleared the harbor) it was pitch dark and then a tropical rainstorm like a cloudburst fell, so that, after a very short time, we lost sight of the lights of San Juan. If we had passed any enemy ships it would have been impossible for them to have seen us or for us to have sighted them.

We steered eastwardly close to the coast.

This weather kept up until 9 o'clock. Then it cleared up and the moon came out, lighting up the night with the usual tropical clearness. About 10 o'clock we were abeam of the light on Cape San Juan, the N. E. end of the island. Then the Captain brought the ship on a southerly course and took her through the narrow, dangerous passage to the eastward of the island.

This dangerous passage was made easier, if not entirely possible, by the light of the moon. Had the weather, that greeted us on leaving San Juan, held out the Captain would probably have decided against risking this passage. Twice in one night did the heavens favor us!

CURACAO.

10 AUGUST. Anyone, even a layman, could tell by our draft that we still needed coal. The Englishman thought we would head for St. Thomas to get coal. Even while we were still in San Juan they were speaking of that.

Therefore the Captain decided to go to Curacao, being reasonably sure of getting coal at Wilemstad.

Between 11 and 12 o'clock the Captain enlisted the 13 volunteers from the steamer "Odenwald." The officers not on watch gathered on the poop. Because of the seriousness of the times all special ceremony was omitted, a fact which touched the hearts of all.

The crew rested during this and the following day.

12 AUGUST. At dawn on 12 August the "KARLSRUHE" entered Wilemstad.

In San Juan we heard various rumors regarding the attitude of the Netherlands. Even though we could not believe all we heard we did not know what our reception might be. Further, it was possible that we might meet an enemy ship there. Therefore, the Captain had all the crew at battle stations.

We saw a flag signal being hoisted at the signal station. Otherwise the town seemed dead.

But soon everything came to life; the forts began to signal, bugles were blowing and the garrison sounded the alarm.

The soldiers swarmed out along the beach and from behind the quay walls. We could not decide whether they were drawn out merely to see us or whether they were preparing to defend themselves. Here and there they peeped with curiosity from behind the rocky blocks and the corners of the sea wall at the approaching enemy. Meantime, our pilot flag flew in plain sight, and although we had approached very closely, nobody paid any attention to it. After a long wait a steamboat came out of the narrow entrance of the harbor into the outer roadstead and headed for us. Then the Captain sounded the retreat from battle stations and had all ammunition sent below. In addition to the pilot the pinnace brought out the Captain of the coast defense vessel, "Jacob von Heemskerk," who was also a Commodore. He was a small, nervous man, who spoke German fluently. In spite of his friendly attitude, we could not help but notice that his careworn face showed signs of much anxiety.

He came in accordance with the Governor's orders and promised us coal, but also warned us of the possibility of their receiving a report most any minute announcing the declaration of war between Holland and Germany. The Governor did not know exactly what attitude to assume. For several days he had received no orders from his Government. The cables were English and French and for several days the press had been spreading all sorts of war rumors of English-French origin, which he, of course, did not believe.

The Dutchman was pleased with our friendly attitude and the "KARLSRUHE" proceeded on into the inner harbor.

Wilemstad is so clean and European that we would have thought we were back in Holland had it not been for the many negroes.

In the middle of this picture of peace, undisturbed even by the presence of the old forts, we presently came on a picture of war. In the inner harbor, on either side of the narrow entrance, lay the two coast defense vessels, "Jacob von Heemskerk" and "Kortenaer" (an old friend from Mexico), all stripped and cleared for action. The muzzles of their guns were trained on the entrance and pointing directly at us, as if we were poor sinners being brought back to trial.

The "KARLSRUHE" went alongside the wharf of Maduro & Sons, chief of this company being the Austrian Consul. As soon as we had secured the Captains of the two coast defense vessels came aboard. Capt. Van der Wal, commanding the "Kortenaer," was well known to Commander Koehler and to me from the Mexican disturbances. He and his countrymen had received many favors from the Captain of the "DRESDEN" at that time. He immediately greeted us with undisguised pleasure. They came at the Governor's direction, to tell us that there was no objection to our taking coal. They allowed us 1200 tons. The Captain later on told us that they had asked him to give his promise to intern the ship in case the declaration of war should arrive. Of course, the Captain rejected this proposal. The Hollanders had to be satisfied with that.

Commander Koehler left the ship with them to make his call on the Governor. On his return he said that the Governor had been complaining about the English and the French Consuls, who had changed all the European reports and who bothered him with all sorts of requests looking toward the interning of the German cruiser.

Meantime, about 8 a. m., the coaling began. The coal was good, the coaling apparatus efficient, and by 7 p. m. we had taken 1100 tons aboard.

During the coaling a Peruvian torpedo boat arrived. Somebody started the rumor that she was a disguised Frenchman or that she was about to be sold to the French. In addition there were said to be armored cruisers, French ones this time, outside the harbor. The originators of these yarns had no luck this time. Our men already knew from the San Juan affair just how much of this to believe.

When we arrived off Wilemstad, two steamers appeared at the same time. One of them went on in just ahead of us. It was the American steamer "Philadelphia." The other, as soon as she made us out, headed for territorial water at top speed and disappeared into the inner harbor. Later we discovered that she was the German steamer "Stadt Schleswig" of the H. C. Horn Co. of Schleswig. She had taken us for an English warship.

The captain of this steamer, Zimmerman, placed his ship at our disposal. She was in ballast and bound for Mexico. As in the case of the "Odenwald" at San Juan, so also here did the men of the "Stadt Schleswig" volunteer to come over and help our men coal ship.

The steamer "Philadelphia" came from Caracas and had several Germans, among them reserve army officers, who were trying to get home. They reported aboard the "KARLSRUHE," but could not be accepted, as they were not fitted for sea service.

That afternoon the Captain took a ride in an auto with our Consul out to an ostrich farm on the island. The trip refreshed him very much and he was well pleased with it.

In honor of our presence many pamphlets were circulated. They told of great French successes (less for the English, which was to us very suspicious; in San Juan it was just the reverse!) and terrible things for the Germans. The barbarians had overrun Holland. In spite of their heroic defense the Hollanders were forced to give way to the overpowerful invaders. The trail of the Germans was marked by the most terrible atrocities, etc., etc.

If I am not mistaken the Governor confiscated these pamphlets and forbade their being published again.

The German colony and the firm of Maduro & Sons sent us presents, cigars and Curacao brandy. One must not criticise presents, but the brandy soon suffered the same fate as did the famous "gift cigars" on our home front.

Shortly before 8 p. m. the "KARLSRUHE" departed, accompanied by the cheers of the crew of the "Stadt Schleswig," that lay on one side of the narrow entrance, and of the Germans on the steamer "Philadelphia" that lay on the other side. While we were sliding out all the German throats sang "Deutschland, Deutschland, Ueber Alles," and we all joined in with great vigor.

An hour later the moon rose in the clear, starry heavens and lighted our way, just as it did the night we left San Juan.

OUR FIRST CATCH.

13-17 AUGUST. We were slowly steaming an easterly course along the coast of Venezuela. We had hoped to meet enemy steamers here, as many English and French lines passed along this region en route to Caracas.

(Copyright, 1917, by James W. Conroy.)

TO BE CONTINUED IN NEXT SUNDAY'S POST-DISPATCH MAGAZINE.

The Man Who Is Directing Italy's Big Drive

Gen. Luigi Cadorna, who has been a soldier since his boyhood, has made a life-long study of the difficult ground over which his army is now fighting and he has the confidence of his men because he never uselessly sends them into battle—He is the only allied-general, in supreme command when his country entered the war, who has not been demoted or "promoted"—A remarkable memory one of his chief characteristics -:- -:- -:-

"WHY don't the Italians do something?" is a question which has a familiar sound. Nearly everybody in America who is at all interested in the war news—and who is not?—has been asking it for many months of anyone who would listen. And it invariably happened that the other gave it up and they parted shaking their heads.

It is not yet known just why the Italians didn't do something all those months, but they are of a certainty doing something now, or did something when they launched their recent offensive against the Austrians on the Isonzo. Their long inactivity probably was due to the fact that they were getting ready, and when they got ready they struck.

If the people of America, and doubtless of other countries, asked that question so persistently, what must the people of Italy have been saying to one another when, day after day and week after week, there came no news from the front? What they said must have caused the ears of the Commander in Chief of the two millions of Italians in the field to tingle, which brings us down to a consideration of that same Commander in Chief, Gen. Luigi Cadorna.

At the present writing Gen. Cadorna has a distinction which is shared by none of the allied Generals, and very few of the German. He is the only allied commander who has not been removed or "promoted" since his entrance upon the stage in the world war. From present indications peace will find Gen. Cadorna occupying the same position that he does today, for he has the confidence of his King, his people and his army, and the respect of the other allied commanders.

Figuratively speaking, Gen. Cadorna put on a uniform when he was a mere boy and since has never taken it off. He entered a military school in 1860 and when only 18 years old was made a Second Lieutenant on the General Staff. But his career was virtually assured, for he came from a fighting family, being a grandson of the Cadorna who led an army against the French when they invaded Piedmont, and a son of Count Raffael Cadorna, who led the Italian troops into Rome in 1870 and turned the city over for a capital to the kingdom of Victor Emmanuel the Second. The father, too, fought with the French in the Crimea and before commanding the army that marched on Rome was Minister of War in Tuscany. He it was who suppressed the uprisings in Sicily and Emilia, two of the most bloody in the history of the new kingdom.

Five years after he had been attached to the General Staff young Cadorna was made a Captain, and about this time became the author of a series of pamphlets on the different zones of the Italian frontier, which proved to be highly instructive in a military sense. This and subsequent study of the ground over which the Italian and Austrian armies are now fighting is standing him in good stead now. He did not stop there, but throughout his life he has made his brain a remarkable storehouse of information concerning the territory on the northern boundary of Italy and he knows in detail the difficulties and natural advantages of the most obscure routes and paths of that territory, especially among the Alps.

When a Captain, Cadorna also wrote a book on the Franco-Prussian War which revealed in him an unusual knowledge of military affairs. Then when he was made a Major in 1883 he revolutionized the system of tactics in use by the Italian army. In 1892, when he was 42, he was made a Colonel of Bersaglieri and for the first time was given an opportunity to demonstrate his fitness as a disciplinarian as well as a tactician. His promotion to a major-generalship came six years later and he was only prevented by politics from becoming the successor to Gen. Saletta, Chief of the General Staff, when that officer was retired by reason of age. The post was given to Gen. Pollio, and then fell to Cadorna, who in the meantime had distinguished himself in the Italian army maneuvers when, as the head of one of the two armies, he conducted a tactical retreat which was criticised as a defeat, and turned it into an offensive that proved to be one of the most important operations of the maneuvers.



GEN. LUIGI CADORNA.

One of the most remarkable traits possessed by Gen. Cadorna is his prodigious memory. It has already been noted that he carries in his head a picture, down to the last detail, of the terrain over which his army is fighting. A more concrete instance of his powers of retention is afforded in the story of how, in the early days of the mobilization of his army in 1915, he prevented one of the cars of a military train from going to the wrong destination. He was riding past the train in his automobile when a mere number on a car loaded with munitions was sufficient to inform him that the car was attached to the wrong train. At that time hundreds of munition trains were moving to all parts of Italy. Gen. Cadorna often astonishes members of his staff with feats of memory like this.

Gen. Cadorna's great popularity with his soldiers undoubtedly is due to his thoughtfulness of them. He never has sent them uselessly into battle. As a result there obtains in the Italian army a high morale and a willingness among the men to vigorously carry out any order which they may receive, knowing that none is given without reason and unless the commanders are morally certain that important results will be achieved. Gen. Cadorna has inspired his under officers with the same feeling, so that one of them, Gen. Ricordi, who fell on the Carso, was especially proud of the military medal which he had received because it was given him for having "with considerate daring led his men to the attack." Gen. Cadorna believes that it is a crime to expend one life wantonly, but at the same time he does not hesitate to sacrifice thousands of lives if he believes that it is necessary to win his objective.

Personally, Gen. Cadorna is a large man, powerful and energetic, but simple, unassuming and optimistic and at times exhibiting a slight touch of humor. His power of command is enhanced by the peculiarly clear and ringing tone of his voice. He is devoted to Italy with a wholeheartedness that often is commented upon by persons with whom he has talked.

Gen. Cadorna, it has been said, never takes any half-way measures. With him there is always the right and the wrong; never any middle ground and he never hesitates an instant to array himself on the side of what he believes to be right. In the handling of his army, the petty details which would harass many another man give him little concern. When, in the early days of the war, the great military station at Udine was being built, and Austrian airplanes were still frequently raiding the city, it was necessary, if the work was to be finished on time, that the tracks be lighted for work at night. But none of the officers in charge were willing to take the responsibility of ordering that this be done, and finally an officer, after vainly endeavoring to induce someone in authority to give the order, called upon Gen. Cadorna and explained the situation.

"Are the night shifts necessary?" the General asked.

He was told that they were.

"Se e necessario, si faccio" (If it is necessary, let it be done), was his immediate reply, and he turned to perusing a mass of reports on his table, which he had been doing when interrupted. As it turned out, no casualties attended the work, but it was made possible only by the General's decision.

Last spring there was considerable talk about the possibility of a renewed Austrian offensive through the Trentino. When the gossip was carried to Cadorna, he said simply: "Never worry about their coming or not coming. I have got ready as if they were to come, and a lot of them, too. That's all."

Cadorna knew whereof he spoke, for while the Austrians did not come, it is well known that, even though he launch an offensive to the east, he is powerful enough to stem a tide from the north.

Gen. Cadorna's quiet determination is best exemplified by a story told in the early days of the war. A General, a brilliant and capable officer holding a very high office, was known to have political views favorable to Germany, and therefore averse to Italy entering the war. Cadorna, as soon as he was appointed to supreme command by the King, sent for this man and spoke about as follows:

"I am aware that you entertain opinions at variance with those that determined the present situation; and since, notwithstanding this fact, I have the highest esteem and consideration for your ability as an officer, it would make me highly uncomfortable to have you so near me, in such a high position, knowing all the time that at heart you disapprove the situation, though I am sure that you would do your duty.

"Probably you would have filled my place better than I may be able to do, but since the King has put me into it, I mean to hold it to the best of my ability and without swerving."

The officer, of course, retired into private life and Gen. Cadorna was unhampered when he took his place at the front.

A favorite phrase of Gen. Cadorna's is, "We are doing nicely, thank you," and those who know him declare that this is the best index to the man himself. He never is easily elated by success and at all times is calmly confident in his own strength and that of his men.

When Italy declared war upon Austria, Gen. Cadorna was just a little under 65 years of age. He comes from the North of Italy, from the borderland of Lago Maggoire, between Lombardy and Piedmont. In Pallanza still can be seen the house of his forefathers, although it has passed out of the hands of his family. It is still marked, however, with the family crest. In him are to be observed all of the Lombard uprightness and open-heartedness and his exuberant vitality, fitting in with the traditions of the bersaglieri, to whom he belongs, has endeared him to the Southern people.

Gen. Cadorna keeps in touch not only with the movements of his own army, but is intensely interested in what the French and British and other allies are doing. When he can find time he visits the front in France, and after one of these excursions, on which he was taken to Verdun, he was quoted as declaring that in his opinion the fortress never would be taken. This from a man who is one of the foremost military leaders in Europe, and who has devoted his whole life to a study of things military, should carry weight.

When Paris Gets the Alarm: "Air Raiders Coming!"

By Paul Farish, formerly of St. Louis.

MIDNIGHT. It was one of those clear and brilliant nights common to Paris in July. The streets were deserted; here and there a dim street lamp emitted a dull glow. Not a sound in the air save the occasional toot of a belated taxicab, for the tramways had ceased running long ago. Paris was asleep.

Suddenly, in the far distance, a faint, weird sound broke the stillness of the night. Again it was repeated, this time a little nearer. A third time we heard it, now more distinctly. It is the queer rise and fall of the Paris fire alarm—pam—poum—pam—poum. Here comes the fire truck up the street, and suddenly issues a terrific, wailing screech that sends a chill up and down the spine. It has the volume and uncanny sound of a steamer's fog horn, but a thousand times more impressive in the midnight air. Just under the window, as the monster slows to shift gears for the grade ahead, he emits another long-drawn-out and fearful shriek, to wake any poor citizen who has failed to hear his first calls. No doubt possible, it is the air alarm. "Alerte No. 2." Enemy aircraft are within 40 miles of Paris.

As if by magic the iron shutters peculiar to the modern French apartment houses are flung open; heads bob out on every side. The night is so clear that the stars seem at arm's reach. Here and there, behind drawn curtains, the light is turned on just long enough to find a wrap of some kind, then out again; otherwise the watchful citizens in the street below hail the careless occupant with loud cries. We hear the siren making its round, now nearer, now farther, till finally it dies away in the distance. On every balcony, at every window, and in the streets black silhouettes gather; a low murmur arises, neighbors discussing the possibilities of the raiders being Zeppelins or airplanes. Suddenly some voice exclaims, "Look there!" All eyes are turned skywards, for far up in the heavens like some great planet, a flag plane signals to her squadron with red and green lights. Now we see all around her the blinking yellow lights of the planes; we hear the hum of motors in every direction, as if we were near a huge beehive. Here and there a great beam of light shoots from the earth, picks up an airplane, follows it a second, then swings away and goes out with a suddenness that hurts the eyes. In the meantime we hear sounds of a discussion in the street below. Two bicycle policemen have alighted in front of the lamp post which adorns the corner. From the noise and gestures, it is evident that an argument is taking place. The question seems to be which policeman has the right to extinguish this lamp? They do not seem to reach a conclusion very rapidly, although advice is freely given from the balconies above. Finally, through failure to agree, the policemen ride off, leaving the lamp lit. Some wag remarks that a bucket of water from the window would have been more effective.

After this interruption the overhead sky again becomes the center of interest. The aerial fleets of the defense of Paris have taken their battle stations; at every level of the upper air a squadron of fleet airplanes cruises, and their lights cross and recross till one wonders how they fail to collide. High up, and heading north with terrific speed, their motors roaring, is a squadron of Nieuports, whose mission it is to act as advanced guards; then, lower, the heavily armed aero-cannons follow their circular course over the outlying districts; over the suburbs float the huge three-seaters, their high-powered motors humming. It is a wonderful display of aerial force.

But the enemy fails to appear. Perhaps he is frightened at the sight of the great preparations being made to greet his arrival, and has deferred his visit. Little by little the balconies empty, and only a few curious remain at the windows; for Paris' guardian angels are at work.

And, in fact, in a few minutes, the fire truck comes down the street, this time sounding the joyful bugle notes, "All's clear."

NOTICE

ACCEPTING the opportunity afforded by the removal of the Post-Dispatch from its old plant to the new building it now occupies, the color press, which necessarily had to be dismantled, will be remodeled and rebuilt. This mechanical undertaking will not be finished for several weeks. In the meantime the Sunday Magazine will be issued in black and white only.

The Story of Emma McChesney

BY EDNA FERBER

Chapter Eleven .·. Miss Morrissey Helps

IT was Fat Ed Meyers of the Sans-Silk Skirt Co. who first said that Mrs. Emma McChesney was the Maude Adams of the business world. It was on the occasion of his being called to the carpet for his failure to make Sans-silks as popular as Emma McChesney's famed Featherlooms. He spoke in self-defense, heatedly.

"It isn't Featherlooms. It's McChesney. Her line is no better than ours. It's her personality, not her petticoats. She's got a following that swears by her. If Maude Adams was to open on Broadway in 'East Lynne,' they'd flock to see her, wouldn't they? Well, Emma McChesney could sell hoopskirts, I'm telling you. She could sell bustles. She could sell red woolen mittens on Fifth avenue!"

The title stuck.

It was late in September when Mrs. McChesney, sunburned, decidedly under weight, but gloriously triumphant, returned from a four months' tour of South America. Against the earnest protests of her business partner, T. A. Buck, president of the Buck Featherloom Petticoat Co., she had invaded the southern continent and left it abloom with Featherlooms from the Plata to the canal.

Success was no stranger to Mrs. McChesney. This last business victory had not turned her head. But it had come perilously near to tilting that extraordinarily well-balanced part. A certain light in her eyes, a certain set of her chin, an added briskness of bearing, a cocky slant of the eyebrow revealed the fact that, though Mrs. McChesney's feet were still on the ground, she might be said to be standing on tiptoe.

When she had sailed from Brooklyn pier that June afternoon, four months before, she had cast her ordinary load of business responsibility on the unaccustomed shoulders of T. A. Buck. That elegant person, although president of the company which his father had founded, had never been its real head. When trouble threatened in the workroom, it was to Mrs. McChesney that the forewoman came. When an irascible customer in Green Bay, Wis., waxed impatient over the delayed shipment of a Featherloom order, it was to Emma McChesney that his typewritter protest was addressed. When the office machinery needed mental oiling, when a new hand demanded to be put on silk work instead of mercerized, when a consignment of skirt material turned out to be more than usually metallic, it was in Mrs. Emma McChesney's little private office that the tangle was unsnarled.

She walked into that little office, now, at 9 oclock of a brilliant September morning. It was a reassuring room, bright, orderly, workmanlike, reflecting the personality of its owner. She stood in the center of it now and looked about her, eyes glowing, lips parted. She raised her hands high above her head, then brought them down to her sides again with an unconsciously dramatic gesture that expressed triumph, peace, content, relief, accomplishment, and a great and deep satisfaction. T. A. Buck, in the doorway, saw the gesture—and understood.

"Not so bad to get back to it, is it?"

"Bad! It's like a drink of cool spring water after too much champagne. In those miserable South American hotels, how I used to long for the orderliness and quiet of this!"

She took off hat and coat. In a vase on the desk, a cluster of yellow chrysanthemums shook their shaggy heads in welcome. Emma McChesney's quick eye jumped to them, then to Buck, who had come in and was surveying the scene appreciatively.

"You—of course." She indicated the flowers with a nod and a radiant smile.

"Sorry—no. The office staff did that. There's a card of welcome, I believe."

"Oh," said Emma McChesney. The smile was still there, but the radiance was gone.

She seated herself at her desk. Buck took the chair near by. She unlocked a drawer, opened it, rummaged, closed it again, unlocked another. She patted the flat top of her desk with loving fingers.

"I can't help it," she said, with a little shamed laugh; "I'm so glad to get back. I'll probably hug the forewoman and bite a piece out of the first Featherloom I lay hands on. I had to use all my self-control to keep from kissing Jake, the elevator man, coming up."

Out of the corner of her eye, Emma McChesney had been glancing at her handsome business partner. She had found herself doing the same thing from the time he had met her at the dock late in the afternoon of the day before. Those four months had wrought some subtle change. But what? Where? She frowned a moment in thought.

Then:

"Is that a new suit, T. A.?"

"This? Lord, no! Last summer's. Put it on because of this July hangover in September. Why?"

"Oh, I don't know"—vaguely—"I just—wondered."

There was nothing vague about T. A. Buck, however. His old air of leisureliness was gone. His very attitude as he sat there, erect, brisk, confident, was in direct contrast to his old, graceful indolence.

"I'd like to go over the home grounds with you this morning," he said. "Of course, in our talk last night, we didn't cover the South American situation thoroughly. But your letters and the orders told the story. You carried the thing through to success. It's marvelous! But we stay-at-homes haven't been marking time during your absence."

The puzzled frown still sat on Emma McChesney's brow. As though thinking aloud, she said:

"Have you grown thinner, or fatter or—something?"

"Not an ounce. Weighed at the club yesterday."

He leaned forward a little, his face suddenly very sober.

"Emma, I want to tell you now that—that mother—she —I lost her just a few weeks after you sailed."

Emma McChesney gave a little cry. She came quickly over to him, and one hand went to his shoulder as she stood looking down at him, her face all sympathy and contrition and sorrow.

"And you didn't write me! You didn't even tell me, last night!"

"I didn't want to distress you. I knew you were having a hard enough pull down there, without additional worries. It happened very suddenly, while I was out on the road. I got the wire in Peoria. She died very suddenly and quite painlessly. Her companion, Miss Tate, was with her. She had never been herself since dad's death."

"And you"——

"I could only do what was to be done. Then I went back on the road. I closed up the house, and now I've leased it. Of course, it's big enough for a regiment. But we stayed on because mother was used to it. I sold some of the furniture, but stored the things she had loved. She left some to you."

"To me!"



"And to think that I—I handed you a little book full of tips on how to handle Western buyers; 'The Salesman's Who's Who.'"

"You know, she used to enjoy your visits so much, partly because of the way in which you always talked of dad. She left you some jewelry that she was fond of, and that colossal old mahogany buffet that you used to rave over whenever you came up. Heaven knows what you'll do with it! It's a white elephant. If you add another story to it, you could rent it out as an apartment."

"Indeed I shall take it, and cherish it, and polish it up myself every week—the beauty!"

She came back to her chair. They sat a moment in silence. Then Emma McChesney spoke musingly.

"So that was it." Buck looked up. "I sensed something—different. I didn't know. I couldn't explain it."

Buck passed a quick hand over his eyes, shook himself, sat up, erect and brisk again, and plunged, with a directness that was as startling as it was new in him, into the details of Middle Western business.

"Good!" exclaimed Emma McChesney. "It's all very well to know that Featherlooms are safe in South America. But the important thing is to know how they're going in the corn country."

Buck stood up.

"Suppose we transfer this talk to my office. All the papers are there, all the correspondence—all the orders, everything. You can get the whole situation in half an hour. What's the use of talking when figures will tell you."

He walked swiftly over to the door and stood there waiting. Emma McChesney rose. The puzzled look was there again.

"No, that wasn't it, after all," she said.

"Eh?" said Buck. "Wasn't what?"

"Nothing," replied Emma McChesney. "I'm wool gathering this morning. I'm afraid it's going to take me a day or two to get back into harness again."

"If you'd rather wait, if you think you'll be more fit tomorrow or the day after, we'll wait. There's no real hurry. I just thought"——

But Mrs. McChesney led the way across the hall that separated her office from her partner's. Halfway across, she stopped and surveyed the big, bright, busy main office, with its clacking typewriters and rustle and crackle of papers and its air of concentration.

"Why, you've run up a partition there between Miss Casey's desk and the workroom door, haven't you?"

"Yes; it's much better that way."

"Yes, of course. And—why, where are the boys' desks? Spalding's and Hutchinson's, and—they're all gone!" She turned in amazement. "Break it to me! Aren't we using traveling men any more?"

Buck laughed his low, pleasant laugh.

"Oh, yes; but I thought their desks belonged somewhere else than in the main office. They're now installed in the little room between the shop and Healy's office. Close quarters, but better than having them out here where they were inclined to neglect their reports in order to shine in the eyes of that pretty new stenographer. There are one or two other changes. I hope you'll approve of them."

"I'm sure I shall," replied Emma McChesney, a little stiffly.

In Buck's office, she settled back in her chair to watch him as he arranged neat sheaves of papers for her inspection. Her eyes traveled from his keen, eager face to the piles of paper and back again.

"Tell me, did you hit it off with the Ella Sweeneys and the Sadie Harrises of the great Middle West? Is business as bad as the howlers say it is? You said something last night about a novelty bifurcated skirt. Was that the new designer's idea? How have the early buyers taken to it?"

Buck crooked an elbow over his head in self-defense.

"Stop it! You make me feel like Rheims Cathedral. Don't bombard until negotiations fail."

He handed her the first sheaf of papers. But, before

(Continued on Page 8.)

Convincing Grandma That Joshy Joe Was Right

Her mother didn't vote and her grandmother didn't vote, and her grandmother wouldn't let her girls get any book larnin'; therefore the old ways was good enough for her, but when she discovered that a really truly suffragist could have a grandson who was almost the living image of her daughter's little Silas her mind "jist natchelly changed, that's all" -:- -:- -:-

By Alice Curtice Moyer-Wing.

SHE gave me a cold, hard look, and her voice was like icicles.

"Well," she said, "you ain't sich a awful bad lookin' woman, not so plumb awful. Leastways," she qualified, "I've saw 'em wuss, sometimes. But I'm jist plumb certain that thar's a screw loose somewhars."

It was dog days. Remember the kind we used to have when we were youngsters? I wouldn't undertake to say how many years ago—but you remember them? Well, it was one of those. There was the same warm sizzle in the air, the same heat waves that dazzled your eyes and sent streams of perspiration trickling down your spinal column.

You remember, don't you, how you were told to stay cut of the water during dog days? It was all covered over, you know, with a green scum when it stood in the deeper holes of the small streams, and it was haunted by the old, outcast snakefeeder. Remember how you used to follow this old reprobate, and how you imagined you detected him in the act of his nefarious calling as he darted hither and thither just ahead of you? For the life of you, you could never understand how the rattlers and boaconstrictors could hide themselves so swiftly and secretly nor why so harmless at these times—but that was just part of the game, of course, and you accepted it as such.

And there was the devil's darning needle that would sew up your ears if you didn't watch out! Remember him?

Well, it was a day to encourage all these things to happen, that is, if you chance to dwell in a land where pools and children and snakefeeders live happily together.

All the long, hot morning La Belle and I had panted from thirst in a waterless region of the Ozark Flat Woods. We followed dim, worn trails, passed old, deserted cabins and abandoned clearings, each the pitiful evidence of a struggle between man's desire to sit under his own fig tree and the stern forbiddingness of the region—and the latter had won.

"La Belle," I said finally, as we stopped in the shade to breathe a moment, "I am beginning to think that a plague, or something, has stripped the globe of all its inhabitants and that you and I are the only living creatures left upon its sweltering surface."

And then something happened to us when we least expected it, which is often the case, and as is also often the case, La Belle directed the act. Pulling a free use of the rein, she left the trail, selected the most favorable way through the trees and underbrush, and in 10 minutes had brought us to a spot where man, and not the region, had prevailed.

There was a comfortable old log house and some prosperous fields. There was a barn to our left and some farming utensils scattered about. And it was noon. I imagined I caught the odor of biscuits and frying bacon, and I saw La Belle looking with covetous eyes at some sheaf oats in the barnyard.

But alas for human expectations! The first part of the story describes the greeting we received.

"Yes," she repeated, frowning, "thar must be a screw loose somewhars. Besides, this is washday and we wasn't expecting strange company. And another thing, I don't want to vote. My mother didn't vote and my grandmother didn't. My grandmother wouldn't let her girls git any book larnin' nuther, and they growed to be nice women and good mothers. I didn't go to school none myself, and Joshy Joe and me purty nigh parted when he sent our Marthy to town to high school. Joshy Joe is plumb nigh sighted in some things. I was a-tellin' him this mornin' what I thought about you, jist a-lowin' you would be along some of these times, and he says: 'Susie,' he says, 'my grandfather plowed the first field of this here farm with a ox team and a old wooden plow. I am a-plowin' the same field with a good span of mules and a ridin' plow. I git a heap more corn than my grandfather and i git it with a heap less work. They's new ways and they's old ways,' he says. 'But jist give me the new ways,' he says, 'ever time.' Joshy Joe is shore aggervatin'.



"La Belle," I said, "I am beginning to think that a plague or something has stripped the globe of all its inhabitants."

"And I jist says to him: 'It don't make no difference, Joshy Joe, what you say. The old ways is still good enough fer me. I don't want to vote. My grandmother didn't vote, and my mother didn't, and I don't aim to nuther, unless I change my mind, which I don't aim to do.'"



"His name is Silas, Good old Bible name."



"Mine is named Paul."

A baby trotted out and caught her dress. She bent to lift him in her arms and looked at me again, keenly.

"Of course you cain't never have a grandchild," she said condescendingly.

For the first time that long forenoon I laughed.

"Not havin' any children, of course you cain't," she said, with an air of satisfied finality.

"His name is Silas," she continued proudly. "Good old Bible name."

"It is," I agreed. "Mine is named Paul."

"Paul is shore a funny name fer a horse—er maybe it's a dog."

"It's my grandson that's named Paul," I explained.

"Your grandson! I reckon you're a-foolin'. You shore ain't no grandmother."

I handed her a snapshot picture that I carried about with me. His name was written at the bottom. "P-a-u-l," she spelled out. "It shore looks like that was his name," she admitted. "Is he shore enough your grandchild? Can he walk and talk? How old is he? Why that's jist the age of mine—17 months. Paul and Silas! Ain't that a plumb sight?"

She looked at me again and this time her stare was a little less hard. "How old air you?" she asked abruptly.

I stammered a little and told her.

"You shore don't look it," she said.

"Neither do you," I returned.

"My daughter," she continued presently, "is here with her baby, spendin' the summer with us. All the way from Pennsylvany," she added proudly.

"It's odd, but mine's from the same State," I said, "and she and the baby are in the woods with us this summer."

"Law! You shore cain't expect me to believe that. It jist cain't be so, that things could be exactly alike that a-way. Could it? Still, strange things shore do happen. And Paul and Silas! It don't look like it could be the truth. They was in jail together, wasn't they?

"Say! I had most fergot that babies could be so sweet. But this little feller, why I don't believe half the time, hardly, that he's human. Seems like he must be jist a—a"—

"Cupid," I said. "Or a little angel, perhaps."

"That's it," she agreed. "And he's so funny, too, always a-smilin' and a-laughin' and cuttin' up little tricks and a-lookin' so cute. Sometimes I shore think he's jist some kind of a little somethin' that—that"——

"That lived in the woods," I suggested, "and that was captured while out driving in his butterfly chariot."

"Shore! That's him."

"Or, maybe he's just a little curly-haired wood nymph that rode into our garden on the back of a bumble bee."

"Shore! And already he tries to throw rocks at the calf, and him sich a little tike."

"And his favorite toy is probably some such ridiculous thing as an old stocking darner," I suggested.

"Shore! Leaves all his other playthings in the shade, jist carries it around by the handle, a-whackin' every little thing he comes to."

"And he has a funny little trick of hiding things in a knothole that goes through to the ground, out in the storeroom," I said.

"Shore! That's Silas to a T."

"It's Paul I'm trying to describe," I said.

"It shore couldn't be nobody but Silas," she declared. "And, say! They's been jist two other babies in the world that ever did come up anywhars nigh to him fer cuteness and they was babies more than 20 years ago. One of 'em is my grandchild's mother and the other is her brother."

"I've said the same thing dozens of times," I said, laughing.

"Is his curls yaller?" she asked, scrutinizing the picture.

"Something like gold," I said, "only more beautiful."

"And he has little bangs in front like Silas. And dressed cool fer summer like Silas. Say! their pitchers tuck dressed the same way ort to look purty nigh like twins."

"Of course," she resumed, breaking a short silence, "I ain't sayin' that any baby anywhars can come up to Silas in looks, but"——

And then we looked at each other—understandingly—and laughed together in a way that made us kin.

"Say!" she said, "I put on a big kettle of cornfield beans this mornin' and we're goin' to have fresh beets to eat with 'em. And they cain't nobody come up with Marthy makin' corn bread. She jist stirs it up, kinder careless like, with sour cream and eggs and bakes it quick. It jist natchelly melts in your mouth. We'll give La Belle some oats and pump some fresh water fer her.

"And say!" confidentially, "I reckon Joshy Joe was right. He said all the time he'd bet you was a shore-enough woman. And he says that women has jist natcherly got to take some interest in things outside the home or the home, itself, will have a big chance for goin' to the devil. He says they ain't much encouragement tryin' to raise up your childern right and then have to turn 'em loose in a world where women ain't no say-so. I jist reckon likely, that I've made a plumb gawm of the whole thing and have been a-barkin' up the wrong tree all the time.

"You know, I said I wouldn't never want to vote till I had changed my mind. Now don't say a word about it to Joshy Joe. I'll tell him myself when I git round to it and am good and ready. But I'll tell you fer fear I don't git another chance: My mind is changed. A person that can have a grandchild like Silas! Well, my mind is jist natchelly changed, that's all. If women can vote an' be grandmothers, too, I'm fer it."

The Story of Emma McChesney

(Continued from Page 6.)

she began to read: "I'll say this much: Miss Sharp of Berg Bros., Omaha—the one you warned against as the human cactus—had me up for dinner. Well, I know you don't, but it's true. Her father and I hit it off just like that. He's a character, that old boy. Ever meet him? No? And Miss Sharp told me something about herself that explains her porcupine pose. That poor child was engaged to a chap who was killed in the Spanish-American War, and she"——

"Kate Sharp!" interrupted Emma McChesney. "Why, T. A. Buck, in all her vinegary, narrow life, that girl has never had a beau, much less"——

"Emma McChesney, you haven't developed—er—claws, have you?"

With a gasp, Emma McChesney plunged into the papers before her. For 10 minutes the silence of the room was unbroken except for the crackling of papers. Then Emma McChesney put down the first sheaf and looked up at her business partner.

"Is that a fair sample?" she demanded.

"Very," answered T. A. Buck, and handed her another set.

Another 10 minutes of silence. Emma McChesney reached out a hand for still another set of papers. The pink of repressed excitement was tinting her cheeks.

"They're—they're all like this?"

"Practically, yes."

Mrs. McChesney faced him, her eyes wide, her breath coming fast.

"T. A. Buck," she slapped the papers before her smartly with the back of her hand, "this means you've broken our record for Middle Western sales!"

"Yes," said T. A. quietly. "Dad would have enjoyed a morning like this, wouldn't he?"

Emma McChesney stood up.

"Enjoyed it! He is enjoying it. Don't tell me that T. A. Senior, just because he is no longer on earth, has failed to get the joy of knowing that his son has realized his fondest dreams. Why, I can feel him here in this room, I can see those bright brown eyes of his twinkling behind his glasses. Not know it! Of course he knows it."

Buck looked down at the desk, smiling curiously.

"D'you know, I felt that way, too."

Suddenly Emma McChesney began to laugh. It was not all mirth—that laugh. Buck waited.

"And to think that I—I kindly and patronizingly handed you a little book full of tips on how to handle Western buyers, 'The Salesman's Who's Who'—I, who used to think I was the witch of the West when it came to selling! You, on your first selling trip, have made me look like—like a shoestring peddler."

Buck put out his hand suddenly.

"Don't say that, Emma. I—somehow it takes away all the pleasure."

"It's true. And now that I know, it explains a lot of things that I've been puzzling about in the last 24 hours."

"What kind of things?"

"The way you look and act and think. The way you carry your head. The way you sit in a chair. The very words you use, your gestures, your intonations. They're different."

T. A. Buck, busy with his cigar, laughed a little self-consciously.

"Oh, nonsense!" he said. "You're imagining things."

Which remark, while not a particularly happy one, certainly was not in itself so unfortunate as to explain why Mrs. McChesney should have turned rather suddenly and bolted into her own office across the hall and closed the door behind her.

T. A. Buck, quite cool and unruffled, viewed her sudden departure quizzically. Then he took his cigar from his mouth and stood eyeing it a moment with more attention, perhaps, than it deserved, in spite of its fine aroma. When he put it back between his lips and sat down at his desk once more he was smiling ever so slightly.

Then began a new order of things in the offices of the T. A. Buck Featherloom Petticoat Co. Feet that once had turned quite as a matter of course toward the door marked "Mrs. McChesney," now took the direction of the door opposite—and that door bore the name of Buck. Those four months of Mrs. McChesney's absence had put her partner to the test. The acid test had washed away the accumulated dross of years and revealed the precious metal beneath. T. A. Buck had proved to be his father's son.

If Mrs. McChesney noticed that the head office had miraculously moved across the hall, if her sharp ears marked that the many feet that once had paused at her door now stopped at the door opposite, if she realized that instead of, "I'd like your opinion on this, Mrs. McChesney," she often heard the new, "I'll ask Mr. Buck," she did not show it by word or sign.

The first of October found buyers still flocking into New York from every state in the country. Shrewd men and women, these—bargain hunters on a grand scale. Armed with the long spoon of business knowledge, they came to skim the cream from factory and workroom products set forth for their inspection.

For years it had been Emma McChesney's quiet boast that of those whose business brought them to the offices and showrooms of the T. A. Buck Featherloom Petticoat Co., the foremost insisted on dealing only with her. She was proud of her following. She liked their loyalty. Their preference for her was the subtlest compliment that was in their power to pay. Ethel Morrissey, whose friendship dated back to the day when Emma McChesney had sold Featherlooms through the Middle West, used to say laughingly, her plump, comfortable shoulders shaking, "Emma, if you ever give me away by telling how many years I've been buying Featherlooms of you, I'll—I'll call down upon you the spinster's curse."

Early Monday morning Mrs. McChesney, coming down the hall from the workroom, encountered Miss Ella Sweeney of Klein & Co., Des Moines, Io., stepping out of the elevator. A very skittish Miss Sweeney, rustling, preening, conscious of her dangling black earrings and her Robespierre collar and her beauty patch. Emma McChesney met this apparition with outstretched, welcoming hand.

"Ella Sweeney! Well, I'd almost given you up. You're late this fall. Come into my office."

She led the way, not noticing that Miss Sweeney came reluctantly, her eyes on the closed door across the way.

"Sit down," said Emma McChesney, and pulled a chair nearer her desk. "No; wait a minute! Let me look at you. Now, Ella, don't try to tell me that that dress came from Des Moines, Iowa! Do I! Why, child, it's distinctive!"

Miss Sweeney, still standing, smiled a pleased but rather preoccupied smile. Her eyes roved toward the door.

Emma McChesney, radiating good will and energy, went on:

"Wait till you see our new samples! You'll buy a million dollars' worth. Just let me lead you to our new Walk-Easy bifurcated skirt. We call it the 'one-stepper's delight.'" She put a hand on Ella Sweeney's arm, preparatory to guiding her to the showrooms in the rear. But Miss Sweeney's strange reluctance grew into a resolve. A blush, as real as it was unaccustomed, arose to her bepowdered cheeks.

"Is—I—that is—Mr. Buck is in, I suppose?"

"Mr. Buck? Oh, yes, he's in."

Miss Sweeney's eyes sought the closed door across the hall. "Is that—his office?"

Emma McChesney stiffened a little. Her eyes narrowed thoughtfully. "You've guessed it," she said crisply. "Mr. Buck's name is on the door and you are looking at it."



"But promise me one thing, T. A. Promise me that when you come home for dinner at night, you'll never say, 'Good Heavens, I had that for lunch.'"

Miss Sweeney looked down, looked up, twiddled the chain about her neck.

"You want to see Mr. Buck?" asked Emma McChesney quietly.

Miss Sweeney simpered down at her glove tips, fluttered her eyelids.

"Well—yes—I—I—you see, I bought of him this year, and when you buy of a person, why, naturally, you"——

"Naturally; I understand."

She walked across the hall, threw open the door and met T. A. Buck's glance coolly.

"Mr. Buck, Miss Sweeney of Des Moines is here, and I'm sure you want to see her. This way, Miss Sweeney."

Miss Sweeney, sidling, blushing, fluttering, teetered in. Emma McChesney, just before she closed the door, saw a light spasm cross Buck's face. It was gone so quickly and a radiant smile sat there so reassuringly, that she wondered if she had not been mistaken, after all. He had advanced, hand outstretched, with:

"Miss Sweeney! It—it's wonderful to see you again! You're looking"——

The closed door stifled the rest. Emma McChesney, in her office across the way, stood a moment in the center of the room, her hand covering her eyes. The hardy chrysanthemums still glowed sunnily from their vase. The little room was very quiet except for the ticking of the smart, leather-encased clock on the desk. The closed door shut out factory and office sounds. And Emma McChesney stood with one hand over her eyes. So Napoleon might have stood after Waterloo.

After this first lesson Mrs. McChesney did not err again. When, two days later, Miss Sharp of Berg Bros., Omaha, breezed in, looking strangely juvenile and distinctly anticipatory, Emma greeted her smilingly and waved her toward the door opposite. Miss Sharp, the erstwhile bristling, was strangely smooth and sleek. She glanced ever so softly, sighed ever so flutteringly.

"Working side by side with him, seeing him day after day, how have you been able to resist him?"

Emma McChesney was only human after all.

"By remembering that this is a business house, not a matrimonial parlor."

The dart found no lodging place in Miss Sharp's sleek armor. She seemed scarcely to have heard.

"My dear," she whispered, "his eyes! And his manner! You must be—watchamaycallit—adamant. Is that the way you pronounce it? You know what I mean."

"Oh, yes," replied Emma McChesney evenly. "I—know what you mean."

She told herself that she was justified in the righteous contempt which she felt for this sort of thing. A heart-breaker! A cheap lady killer! Whereupon in walked Sam Bloom of the Paris Emporium, Duluth, one of Mrs. McChesney's stanchest admirers and a long-tried business friend.

The usual thing: "Younger than ever, Mrs. McChesney! You're a wonder—yes, you are! How's business? Same here. Going to have lunch with me today?" Then: "I'll just run in and see Buck. Say, where's he been keeping himself all these years? Chip off the old block, that boy."

So he had the men, too!

It was in this frame of mind that Miss Ethel Morrissey found her on the morning that she came into New York on her semi-annual buying trip. Ethel Morrissey, plump, matronly-looking, quiet, with her hair fast graying at the sides, had nothing of the skittish Middle Western buyers about her. She might have passed for the mother of a brood of six if it were not for her eyes—the shrewd, twinkling, far-sighted, reckoning eyes of the business woman. She and Emma McChesney had been friends from the day that Ethel Morrissey had bought her first cautious bill of Featherlooms. Her love for Emma McChesney had much of the maternal in it. She felt a personal pride in Emma McChesney's work, her success, her clean reputation, her life of self-denial for her son Jock. When Ethel Morrissey was planned by her maker she had not been meant to be wasted on the skirt and suit department of a small-town store. That broad, gracious breast had been planned as a resting place for heads in need of comfort. Those plump, firm arms were meant to enfold the weak and distressed. Those capable hands should have smoothed troubled heads and patted plump cheeks instead of wasting their gifts in folding piles of petticoats and deftly twitching a plait or a tuck into place. She was playing Rosalind in business when she should have been cast for the Nurse.

She entered Emma McChesney's office, now, in her quiet, blue suit and her neat hat, and she looked very sane and cheerful and rosy-cheeked and dependable. At least, so Emma McChesney thought, as she kissed her, while the plump arms held her close.

Ethel Morrissey, the hugging process completed, held her off and eyed her.

"Well, Emma McChesney, flourish your Featherlooms for me. I want to buy and get it over, so we can talk."

"Are you sure that you want to buy of me?" asked Emma McChesney, a little wearily.

"What's the joke?"

"I'm not joking. I thought that perhaps you might prefer to see Mr. Buck this trip."

Ethel Morrissey placed one forefinger under Emma McChesney's chin and turned that lady's face toward her and gazed at her long and thoughtfully—the most trying test of courage in the world, that, to one whose eyes fear meeting yours. Emma McChesney, bravest of women, tried to withstand it, and failed. The next instant her head lay on Ethel Morrissey's broad breast, her hands were clutching the plump shoulders, her cheek was being patted soothingly by the kind hands.

Now, now—what is it, dear? Tell Ethel. Yes; I do know, but tell me, anyway. It'll do you good."

And Emma McChesney told her. When she had finished:

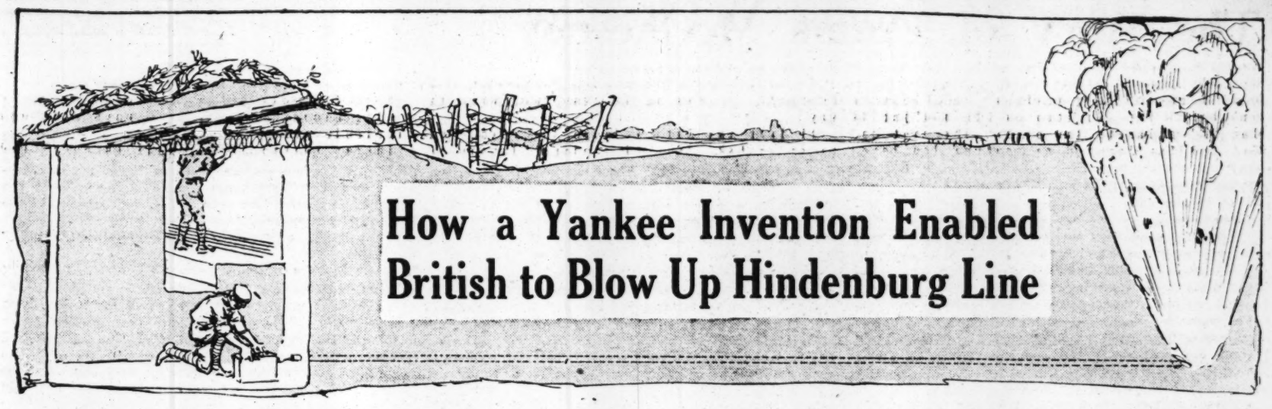
"You bathe your eyes, Emma, and put on your hat and we'll eat. Oh, yes, you will. A cup of tea, anyway. Isn't there some little, cool, fool place where I can be comfortable on a hot day like this—where we can talk comfortably? I've got at least an hour's conversation in me."

With the first sip of her first cup of tea, Ethel Morrissey began to unload that burden of conversation.

"Emma, this is the best thing that could have happened to you. Oh, yes it is. The queer thing about it is that it didn't happen sooner. It was bound to come. You know, Emma, the Lord lets a woman climb just so high up the mountain of success. And then, when she gets too cocky, when she begins to measure her wits and brain and strength against that of men, and finds herself superior, he just taps her smartly on the head and shins, so that she stumbles, falls and rolls down a few miles on the road she has traveled so painfully. He does it just as a gentle reminder to her that she's only a woman, after all. Oh, I know all about this feminist talk. But this thing's been proven. Look at what happened to—to Joan of Arc, and Becky Sharp, and Mary Queen of Scots, and—yes, I have been spending my evenings reading. Now, stop laughing at your old Ethel, Emma McChesney!"

"You mean me to laugh, dear old thing. I don't feel much like it, though. I don't see why I should be

(Continued on Page 10.)



How a Yankee Invention Enabled British to Blow Up Hindenburg Line

Comprehensive picture of how a "pipe of destruction" has been run to a trench and how the charge is detonated by an electric spark.

By use of the pipe-forcing jack, a big order for which was filled in this country for the English, Haig's engineers for two years were enabled to run pipe lines of destruction to the German trenches unknown to the enemy and in defiance of their most delicate microphones—It marks a new step in subterranean operations, which in previous wars were employed only in a crude way -:- -:- -:-

WHEN that man-made volcano, extending for 10 miles between Ypres and Armentieres erupted in the early dawn of a day last June, utterly demolishing that part of the famous Hindenburg line, spreading terror among the German troops fortunate enough to escape from the awful cataclysm, and allowing the British infantry which swept over the craters an almost uninterrupted passage, military men all over the world marveled. They marveled not so much at the immensity of the thing, that thousands of tons of explosives had been employed and the operation carried out on the grandest scale known to history, as at how the British had been able to accomplish it.

Scarcely anybody will grant to the British a superior knowledge of mining or any other physical branch of modern warfare. In their 40 years of preparation for the present conflict, the Germans by no means neglected to learn all there was to know about subterranean operations and in fact they were among the very first to turn to them in the present struggle. Yet for two years prior to that morning on the western front when the earth was split open with a detonation that rocked the countryside for miles, British sappers and engineers had been digging a long series of tunnels from their trenches, under No Man's Land, to points under the German positions.

The Germans, doubtless, were doing the same thing, but their plans comprehended only the normal activity of this kind on a part of the line which had been deadlocked for months. And, as was to be expected in the light of previous experience, many of their attempts to lay mines beneath the British trenches were detected and frustrated. Therefore, the amazing success of the British prompts this question: Why did not the Germans become cognizant of the counter activity of the enemy? Why did not their delicate microphones, those instruments which magnify and carry the slightest sounds underground, notify them that digging tools were being wielded in their vicinity?

The answer seems to be that Yankee ingenuity enabled the British to nullify every known means of detection. A Yankee invention utilized by them planted high explosives under the German trenches with a cunning that was almost human; in short, the British ran pipe lines of destruction just as a gang of workmen in the street in front of your home would run a gas pipe from their trench into your residence.

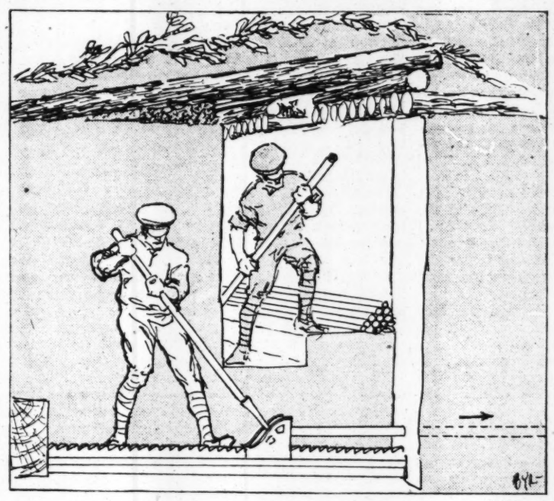
It is now believed that there is a close connection between the Ypres-Armentieres coup and the hurried filling of an order by a big Pittsburg manufacturing concern many months back. This concern makes what is known to the engineering profession as a pipe-forcing jack. Instead of operating vertically, as in the lifting jack, the ratchet and associate jack function horizontally, and the duty of the mechanism is to force or drive a pipe horizontally into and through the ground.

The method of operating this modified jack is simple. First, a trench must be dug to the depth at which the pipe is to be driven and long enough to accommodate the jack, the man or men operating it, and a unit length or section of pipe. When one of these sections has been forced forward into the earth the jack is pulled back to the end of the ratchet, a new section joined to the rear end of the buried pipe and the jack is again brought into play as before, a pumping or rocking movement of the lever forcing the pipe onward.

A short piece of slightly larger pipe, called the "pilot," and having a cutting edge, is joined to the forward end of the leading section. The edge is keen enough to bore through roots and the like and can easily overcome the resistance of ordinary soil. The only thing that will stop it is rock, but it is well known that the soil in Flanders is well adapted to the use of this machine. An ordinary jack of the same type has been used repeatedly to force pipe through the ground for a distance of 300 feet or more.

At the beginning of the war pipe-forcing jacks had been made strong enough to drive pipe up to four inches in diameter and with unit lengths of 14 feet. But since the early part of 1916 more powerful ones, said to be equal to handling pipe six inches in diameter, have been made and shipped abroad. Allowing, however, for the four-inch pipe, one of these sections would have an internal capacity of more than 2000 cubic inches, in which space could be packed nearly 126 pounds of dynamite. In order to intensify the explosion, that section, of course, would have to be sealed at both ends.

A prominent New York engineer, who some years ago learned the value of the pipe-forcing jack when engaged in subaqueous tunnel driving, recently proposed to the United States War Department that it consider this method of piping dynamite for the purpose of



The pipe-forcing jack in operation. When one length of pipe has been driven forward, another can be put in its place.

mining and countermining operations. In submitting his suggestion, he had this to say:

"Why should the sappers, at a needless risk, try to dig their galleries the whole distance? Why not stop the tunnel work just outside of the detecting range of the listening microphones, say a distance of a couple of hundred feet away from the foe's position, and then force the explosives, packed in lengths of pipes, onward through the earth by means of these jacks?

"Of course, it may be objected that if it is desired to place tons of dynamite, trinitrotoluol, etc, a single length of pipe holding between 125 and 200 pounds of explosive would not suffice. But what is to prevent the grouping of a series of charged pipes? With one pipe already forced to its goal, others could be pushed into place and arranged concentrically about it, and there is little doubt in my mind that the succeeding operations would be measurably facilitated by reason of the initial or pioneer pipe line. Not only would a procedure of this sort reduce the amount of excavational work, with its peculiar perils where the earth is permeated with water, but it would make it possible to lay both mines and countermines with great rapidity. I am satisfied, too, that the explosive charges could thus be shoved noiselessly to the desired points. The foe's first-line trenches could be dealt with in this way without preliminary tunneling—the only digging being short excavations to accommodate the jacks and the unit lengths of pipe employed. This work could be carried on from our advance trenches.

"It seems to me that the defense of our own machine gun emplacements and field fortifications could be greatly strengthened by the planting of advance mines of this sort. The demoralizing effect of underground explosions is great, because there is no way to detect the mines except by running the saps of counter mines or camouflets in the ordinary way. I am sure that the terrain immediately in front of our trenches could be rapidly protected by a buried grid of this character, and the nature of the soil along much of the western front offers an ideal opportunity for this sort of attack and defense. Our engineers will have hard work and plenty of it at every turn of their task, and why not make this department of their problem easier by adopting facilities that have proved of so much value and practicality in commercial undertakings?

"Piping dynamite under the feet of the foe, to dislodge him and to drive him backward is by no means a fanciful dream. If it has not already been done, it can be done, and why not set the pace in the name of American ingenuity? The deep-planted mine will achieve what gunfire cannot do, and Gen. Haig knows today how many of his recent achievements have been made possible only by the preliminary upheavals of the earth itself. In that way he was able to break the firm and determined grip of his enemy upon ground held desperately and with the highest order of defensive weapons."

The limit at which pipe driven by a jack can be forced is not known, but they apparently have a range of from 50 to 100 yards, for this is the usual distance at which subterranean galleries on the war fronts have to be driven. It is on record, though, that in some of their previous operations on the western front, the British drove tunnels a mile in length. Progress in digging saps depends largely upon the nature of the soil, the nearness of water, and the vigilance of the enemy.

The work heretofore has been attended by many difficulties, and service in the engineer corps is by no means the most desirable of all the branches. The sappers, when digging in the old way, not only had to break their way forward with pick and shovel, as quietly as possible, but the galleries had to be supported with timbers to prevent the earth from caving in upon them. Moreover, all of the debris had to be carried back and out. Their labor was increased enormously and the task was rendered much more perilous if water happened to be present.

Often rival crews, working underground, have detected each other at the same instant, and then has begun a race, the attacking sappers striving to reach their goal under the enemy's position, and the defending sappers endeavoring to intercept them, to countermine and attempt to blow up the attackers' gallery before it is completed. Frequently, when rival headings have broken in upon each other, there have been underground battles, in utter darkness, in which the opposing forces have struggled back and forth, with pick and shovels for weapons instead of the rifles, bayonets and bombs of their fellows above ground.

The military world learned from the Russians and Japanese at Port Arthur what could be done in the way of mining and countermining during the attack and defense of a position generally assumed to be impregnable. The following description of a Japanese subterranean attack was written by an American officer who was one of this country's military observers in the Russo-Japanese War. It is illuminating in that it gives an idea of the great progress since made in this branch of military science:

"When the Japanese saps had reached the northwest corner of the ditch a mineshaft was sunk in the glacis and a gallery started toward the counterscarp. The Russians, meanwhile, started a countermine at this point, their gallery being a few feet lower than that of the Japanese. When the Japanese gallery reached the countermine the latter was fired, breaking into the Japanese gallery. The Japanese then took possession of the Russian countermine gallery and entered the counterscarp gallery at the salient.

"The Russians in the meantime had withdrawn to the

(Continued on Page 10.)

The Story of Emma McChesney

(Continued from Page 8.)

reminded of my lowly state. Heaven knows I haven't been so terrifically pleased with myself! Of course, that South American trip was—well, gratifying. But I earned it. For 10 years I lived with head in a sample trunk, didn't I? I worked hard enough to win the love of all these Westerners. It wasn't all walking dreamily down Main street, strewing Featherlooms along my path."

Ethel Morrissey stirred her second cup of tea, sipped, stirred, smiled, then reached over and patted Emma McChesney's hand.

"Emma, I'm a wise old party, and I can see that it isn't all pique with you. It's something else—something deeper. Oh, yes it is! Now let me tell you what happened when T. A. Buck invaded your old-time territory. I was busy up in my department the morning he came in. I had my head in a rack of coats, and a henny customer waiting. But I sensed something stirring, and I stuck my head out of the coat rack in which I was fumbling. The department was aflutter like a poultry yard. Every woman in it, from the little new Swede stock girl to Gladys Hemmingway, who is only working to wear out her old clothes, was standing with her face toward the elevator, and on her face a look that would make the ordinary doormat marked 'Welcome' seem like an insult. I kind of smoothed my back hair, because I knew that only one thing could bring that look into a woman's face. And down the aisle came a tall, slim, distinguished-looking, wonderfully tailored, chamois-gloved, walking-sticked Fifth avenue person with eyes! Of course, I knew. But the other girls didn't. They just sort of fell back at his approach, smitten. He didn't even raise an eyebrow to do it. Now, Emma, I'm not exaggerating. I know what effect he had on me and my girls, and, for that matter, every other man or woman in the store. Why, he was a dream realized to most of 'em. These shrewd, clever buyer-girls know plenty of men—business men of the slap-bang, horn-blowing, bluff, good-natured, hello-kid kind—the kind that takes you out to dinner and blows cigar smoke in your face. Along comes this chap, elegant, well dressed and not even conscious of it, polished, suave, smooth, low-voiced, well bred. Why, when he spoke to a girl, it was the subtlest kind of flattery. Can you see little Sadie Harris of Duluth, drawing a mental comparison between Sam Bloom, the store manager, and this fascinating devil—Sam, red-faced, loud-mouthed, shirtsleeving it around the sample room, his hat pushed 'way back on his head, chewing his cigar like mad, and wild-eyed for fear he's buying wrong? Why, child, in our town, nobody carries a cane except the Elks when they have their annual parade, and old man Schwenkel, who's lame. And yet we all accepted that yellow walking stick of Buck's. It belonged to him. There isn't a skirt buyer in the Middle West that doesn't dream of him all night and push Featherlooms in the store all day. Emma, I'm old and fat and 50, but when I had dinner with him at the Manitoba House that evening, I caught myself making eyes at him, knowing that every woman in the dining room would have given her front teeth to be where I was."

After which extensive period, Ethel Morrissey helped herself to her third cup of tea. Emma McChesney relaxed a little and laughed a tremulous little laugh.

"Oh, well, I suppose I must not hope to combat such formidable rivals as walking sticks, chamois gloves and eyes. My business arguments are futile compared to those."

Ethel Morrissey delivered herself of a last shot.

"You're wrong, Emma. Those things helped him, but they didn't sell his line. He sold Featherlooms out of salesmanship, and because he sounded convincing and sincere and business like—and he had the samples. It wasn't all bunk. It was three-quarters business. Those two make an invincible combination."

An hour later, Ethel Morrissey was shrewdly selecting her winter stock of Featherlooms from the stock in the showrooms of the T. A. Buck company. They went about their business transaction, these two, with the cool abruptness of men, speaking little, and then only of prices, discounts, dating, shipping. Their luncheon conversation of an hour before seemed an impossibility.

"You'll have dinner with me tonight?" Emma asked. "Up at my apartment, all cozy?"

"Not tonight, dearie. I'll be in bed by 8. I'm not the girl I used to be. Time was when a New York buying trip was a vacation. Now it's a chore."

She took Emma McChesney's hand and patted it.

"If you've got something real nice for dinner, though, and feel like company, why don't you ask—somebody else that's lonesome."

After which, Ethel Morrissey laughed her wickedest laugh and waved a sudden good-by with a last word about seeing her tomorrow.

Emma McChesney, her color high, entered her office. It was 5 o'clock. She cleared her desk in half an hour, breathed a sigh of weariness, reached out for hat and jacket, donned them, and, turning out her lights, closed her door behind her for the day. At the same instant, T. A. Buck slammed his own door and walked briskly down the hall. They met at the elevator.

They descended in silence. The street gained, they paused uncertainly.

"Won't you stay down and have dinner with me tonight, Emma?"

"Thanks so much, T. A. Not tonight."

"I'm—sorry."

"Good-night."

"Good-night."

She turned away. He stood there, in the busy street, looking irresolutely and not at all eagerly in the direction of his club, perhaps, or his hotel, or whatever shelter he sought after business hours. Something in his attitude—the loneliness of it, the uncertainty, the indecision—smote Emma McChesney with a great pang. She came swiftly back.

"I wish you'd come home to dinner with me. I don't know what Annie'll give up. Probably bread pudding. She does when she's left to her own devices. But I—I wish you would." She looked up at him almost shyly.

T. A. Buck took Emma McChesney's arm in a rather unnecessarily firm grip and propelled her, surprised and protesting, in the direction of the nearest vacant taxi.

"But, T. A.! This is idiotic! Why take a cab to go home from the office on a—a week day?"

"In with you! Besides, I never have a chance to take one from the office on Sunday, do I? Does Annie always cook enough for two?"

Apparently Annie did. Annie was something of a witch, in her way. She whisked about, wrought certain changes, did things with asparagus and mayonnaise, lighted the rose-shaded table candles. No one noticed that dinner was 20 minutes late.

Together they admired the great mahogany buffet that Emma had miraculously found space for in the little dining room.

"It glows like a great, deep ruby, doesn't it?" she said proudly. "You should see Annie circle around it with the carpet sweeper. She knows one bump would be followed by instant death."

Looking back on it, afterward, they remembered that the dinner was a very silent one. They did not notice their wordlessness at the time. Once, when the chops came on, Buck said absently:

"Oh, I had those for l"—— Then he stopped abruptly. Emma McChesney smiled.

"Your mother trained you well," she said.

The October night had grown cool. Annie had lighted a wood fire in the living room.

"That was what attracted me to this apartment in the first place," Mrs. McChesney said, as they left the dining room. "A fireplace—a practical, real, wood-burning fireplace in a New York apartment! I'd have signed the lease if the plaster had been falling in chunks and the bathtub had been zinc."

"That's because fireplaces mean home—in our minds," said Buck.

He sat looking into the heart of the glow. There fell another of those comfortable silences.

"T. A., I—I want to tell you that I know I've been acting the cat ever since I got home from South America and found that you had taken charge. You see, you had spoiled me. The thing that has happened to me is the thing that always happens to those who assume to be dictators. I just want you to know, now, that I'm glad and proud and happy because you have come into your own. It hurt me just at first. That was the pride of me. I'm quite over that now. You're not only president of the T. A. Buck company in name. You're its actual head. And that's as it should be. Long live the king!"

Buck sat silent a moment. Then:

"I had to do it, Emma." She looked up. "You have a wonderful brain," said Buck then, and the two utterances seemed connected in his mind.

They seemed to bring no great satisfaction to the woman to whom he addressed them, however. She thanked him dryly, as women do when their brain is dragged into an intimate conversation.

"But," said Buck, and suddenly stood up, looking at her very intently, "it isn't for your mind that I love you this minute. I love you for your eyes, Emma, and for your mouth—you have the tenderest, most womanly-sweet mouth in the world—and for your hair, and the way your chin curves. I love you for your throat line and for the way you walk and talk and sit, for the way you look at me, and for the way you don't look at me."

He reached down and gathered Emma McChesney, the alert, the aggressive, the capable into his arms, quite as men gather the clingingest kind of woman. "And now suppose you tell me just why and how you love me."

And Emma McChesney told him.

When, at last, he was leaving:

"Don't you think," asked Emma McChesney, her hands on his shoulders, "that you overdid the fascination thing just the least leetle bit there on the road?"

"Well, you told me to entertain them, didn't you?"

"Yes," reluctantly; "but I didn't tell you to consecrate your life to 'em. The ordinary fat, middle-aged, everyday traveling man will never be able to sell Featherlooms in the Middle West again. They won't have 'em. They'll never be satisfied with anything less than John Drews after this."

"Emma McChesney, you're not marrying me because a lot of overdressed, giggling, skittish old girls have taken a fancy to make eyes at me, are you?"

Emma McChesney stood up very straight and tall.

"I'm marrying you, T. A., because you're a great, big, fine, upstanding, tender, wonderful"——

"Oh, well, then that's all right," broke in Buck, a little tremulously.

Emma McChesney's face grew serious.

"But promise me one thing, T. A. Promise me that when you come home for dinner at night, you'll never say, 'Good heavens, I had that for lunch!'"

(Copyright.)

How Yankee Invention Enabled British to Blow Up Hindenburg Line

(Continued from Page 9.)

further end of the counterscarp gallery along the east face, where they had erected a sandbag parapet, from which they fired along this gallery. To dislodge them the Japanese constructed a sandbag parapet at the front end of the gallery by tossing in sandbags, which were first built up by a single sapper, who started the parapet lying down on his back. After the parapet was finished a mountain gun was dragged up and mounted behind this parapet. Its heavy shells speedily drove out the Russians from their end and they retreated after mining their end of the gallery so as to cut off the communication into the fort under the ditch. * * * The Japanese then broke into the ditch at the northeast corner and mined across to the foot of the face scarp. A mine gallery was run under the northwest corner of the parapet and sprung on Nov. 26 (1914). This mine was the signal for the general assault of November.

"The assault proved a failure and fresh galleries were driven and two larger mines placed. These were fired Dec 18 and the works successfully assaulted. It was in this fort that Gen Kondratchenko and staff were killed on Dec. 3. It was also the first permanent work to fall into the hands of the Japanese. Among the spoils captured were five 8.7 cm. field guns, two 47 mm. rapid fire guns, two 24 mm. rapid fire guns and four machine guns."

Speaking of the physical conditions that confronted the Japanese sappers, and especially the task faced by the engineer force of the Ninth Division, he says:

"Except on the steep slopes immediately in front of the fort the soil was easily dug. On the steep slopes, however, the ground was practically solid rock, a rotten quartzite, which could be picked out rather easily, as it was full of seams. The shafts and galleries against North Tungchikuanshan, Erhlungshan and Sungshushan were all in solid rock and required no lining. Those directed against the Chinese wall from the two Panlungs had to be timbered, being in earth. The sapping operations in front of the Ninth Division alone involved the following casualties: Killed, 109 engineers, 201 infantry; wounded, 449 engineers, 923 infantry. The battalion commander is authoriey for the statement that only 14 or 15 soldiers remained in the engineer battalion of the Ninth Division out of the original complement that had departed from Japan.

"The average daily losses at each saphead were five or fifteen or twenty, according to the number of saps under construction. An engineer officer, assistant to the chief engineer, is authority for the statement that the aggregate losses by sapping, infantry and engineers, exceeded 2000 men. The mining operations of the Japanese presented no unusual features. At Erlungshan five galleries were driven under the front parapet and charges aggregating 5940 pounds of 'yellow powder,' or picric acid, were placed. In the case of Sungshushan two mine galleries were driven under the salient and about 14,000 pounds of black powder placed in the charges. The crater of Sungshushan was enormous, being about 80 feet in diameter and 127 feet on the axis. The Japanese excavated their galleries largely by chisels and picks, but resorted also to light blasts. The Russians do not appear to have engaged in countermining very actively."

The great craters which so often are referred to in dispatches from the front have for the most part been caused by the explosion of subterranean mines. While it is true that the shells of monster siege guns have blown great holes wherever they have fallen and burst, these are small when compared with the craters opened by the blasts of underground mines. Some of the single ones are from 40 to 50 yards in diameter and frequently a score or more mines, each charged with several tons of explosives, are set off simultaneously.

A Premium of $70,000,000 Upon Common Sense

(Continued From Page 1.)

day, dissipated even this. It was found that a prenuptial agreement had been signed between Judge Bingham and his wife, by which he waived all claim to more than $5,000,000 of his wife's great property. He immediately announced that he would adhere to the agreement and not contest the will. Thus Louise Wise Lewis will shortly come into full possession of the great fortune, minus only the $5,000,000 provided in the nuptial contract.

On his death Henry M. Flagler left about seventy millions. He had previously given his wife four millions. Meantime, four years have elapsed and many of the Flagler holdings have made great advances, along with other war-boomed securities.

And now as to the young woman who is to administer so much money and power. She is of medium height, vivacious and pretty. But she is also serious and sensible. She has been carefully trained for the responsibility which devolves upon her. In spite of her youth she has been for several years interested in social work, in child's welfare propaganda and in relief efforts in France.

As the aunt who left her seventy millions said:

"Miss Wise is one of the few women among the many women I know who is capable of making great wealth do the most good. She is one of the brightest, sunniest young women you can imagine, but she possesses, I am glad to say, a wealth of common sense."

And for that she is mistress of the Flagler millions—a bride of 20.



Get Rid of That FAT

Free Trial Treatment.

Sent on request. Ask for my "pay-when-reduced" offer. My treatment has reduced at the rate of a pound a day. No dieting, no exercise, absolutely safe and sure method. Let me send you proof at my expense.

Dr. R. Newman, Licensed Physician State New York. 286 Fifth Av., New York, Desk E-616.

U. S. Government Forms

How to get "Vacant Government Land." Millions of acres in the States of Alabama, Arizona, Arkansas, California, Colorado, Florida, Idaho, Kansas, Louisiana, Michigan, Minnesota, Mississippi, Missouri, Montana, Nebraska, Nevada, New Mexico, North Dakota, Oklahoma, Oregon, South Dakota, Utah, Washington, Wisconsin, Wyoming. Gives kind of land, acres by counties, new 640-acre homestead act; all land offices, homestead laws, etc., 112 pages. Revised for 1917. 50c postpaid. Send money order to **F. M. Pyatt, Box 312, Dept. 4, Sioux City, Io.** —ADV.

Patents Write for How to Obtain a Patent. List of Patent Buyers and Inventions Wanted. $1,000,000 in prizes offered for inventions. Send sketch for free opinion of patentability. Our four books sent free. **Victor J. Evans & Co., 691 9th, Washington, D.C.**

CHANCE TO MAKE MONEY in our Lead and Zinc Mine at Ivanhoe, Va. Our stock 25c a share. Zinc Co. owning mine on next farm making millions. Their stock $336 a share. Write HELEN MINERAL CO., 7014 Jenkins Arcade, Pittsburgh, Pa. —ADV.

HOW FAT FOLKS BECOME SLENDER

Eat All You Need; Get Fresh Air. Breathe Deeply. Try Oil of Korein

Fat persons, particularly those from ten to sixty pounds above normal weight, will be interested to learn how they may easily reduce their weight without starvation diet or tiresome exercise.

If you are overstout you are daily drawing on your reserve strength and are constantly lowering your vitality by carrying this excess burden. Don't jeopardize your health or be a laughing stock any longer.

Spend as much time as you can in the open air, practice deep breathing and get from any good druggist a box of oil of korein capsules; take one after each meal and one before retiring at night. Also follow the simple directions that come with the box.

Surprising reports of weight reduction come in even after just a few days' treatment. With proper reduction the flesh becomes firm, the skin smooth and the general health improved. Work seems easier and a lighter, more buoyant feeling takes possession of the whole being.

Oil of korein is absolutely harmless and is pleasant to take.

If you want to reduce ten or sixty pounds give this a trial. You will probably find it is just what you need. Start on the easy road to longer life and happiness today.—ADVERTISEMENT.

SEASONABLE GOWNS FOR AFTERNOON AND EVENING = AND A HAT



Afternoon gown of old blue Belding silk, generously embroidered in harmonizing tones of blue, green, yellow and red silk.

Evening gown of Nile green satin, with tunic over a narrow skirt of the same material. Silver medallions showing below the tunic form the sole ornamentation.

This fall toque, suggestive of China, is of black hatters' plush with double brim effect. The crown is of four pieces corded together and finished at the top with an ornament of black ostrich.

Blue satin afternoon gown with side draperies, which are popular this fall. Long, tightly cuffed sleeves add a finishing touch of smartness.





Somewhere in Some Kitchen

CHARACTER SKETCHES
BY W. E. HILL



Miss Mary, who has been taking a course in scientific cooking, tries to show Delia how to run the kitchen on a system of calories and proteids.



Cook, who is helping her sister's family over the hard times, finds it just as convenient not to meet any of the household on her way out.



Josie, who was out most of the night at the ball of the North Side Social Club, takes a nip of cooking sherry to help her through the day.



Mrs. Roblee gives Annie a few last instructions before the dinner. Annie is sure that in her last place they served the salad and soup together—and why can't she do it that way here?



"Oh, he wants to know where his eggs is, does he? Well, you tell him, with my compliments, he'll get 'em when I get good an' ready!"



The kitchen on ironing day—quite the best place in the house to play in.



Annie's "cousin," who always manages to call around meal time.

IN ST. LOUIS AND THE GREAT TERRITORY SERVED BY THE POST-DISPATCH, IT IS THE ONLY NEWSPAPER TO USE THE *ROTOGRAVURE PROCESS* OF PRINTING.

ST. LOUIS POST-DISPATCH

ST. LOUIS MO., SUNDAY, SEPT. 9, 1917.

ROTOGRAVURE PICTURE SECTION



A new portrait of M. Kerensky, Russia's young Prime Minister and the man who is expected to bring order out of chaos.



The first American flag to appear on the battle front in France. It was presented by the Treasury Department to the French Ambassador, who sent it to the Lafayette Escadrille in France...



Royalty blacking his own boots. The Prince of Wales, designated by X, getting ready for the morning parade. Around the camps he is known as "Harry." © INTERNATIONAL FILM SERV.



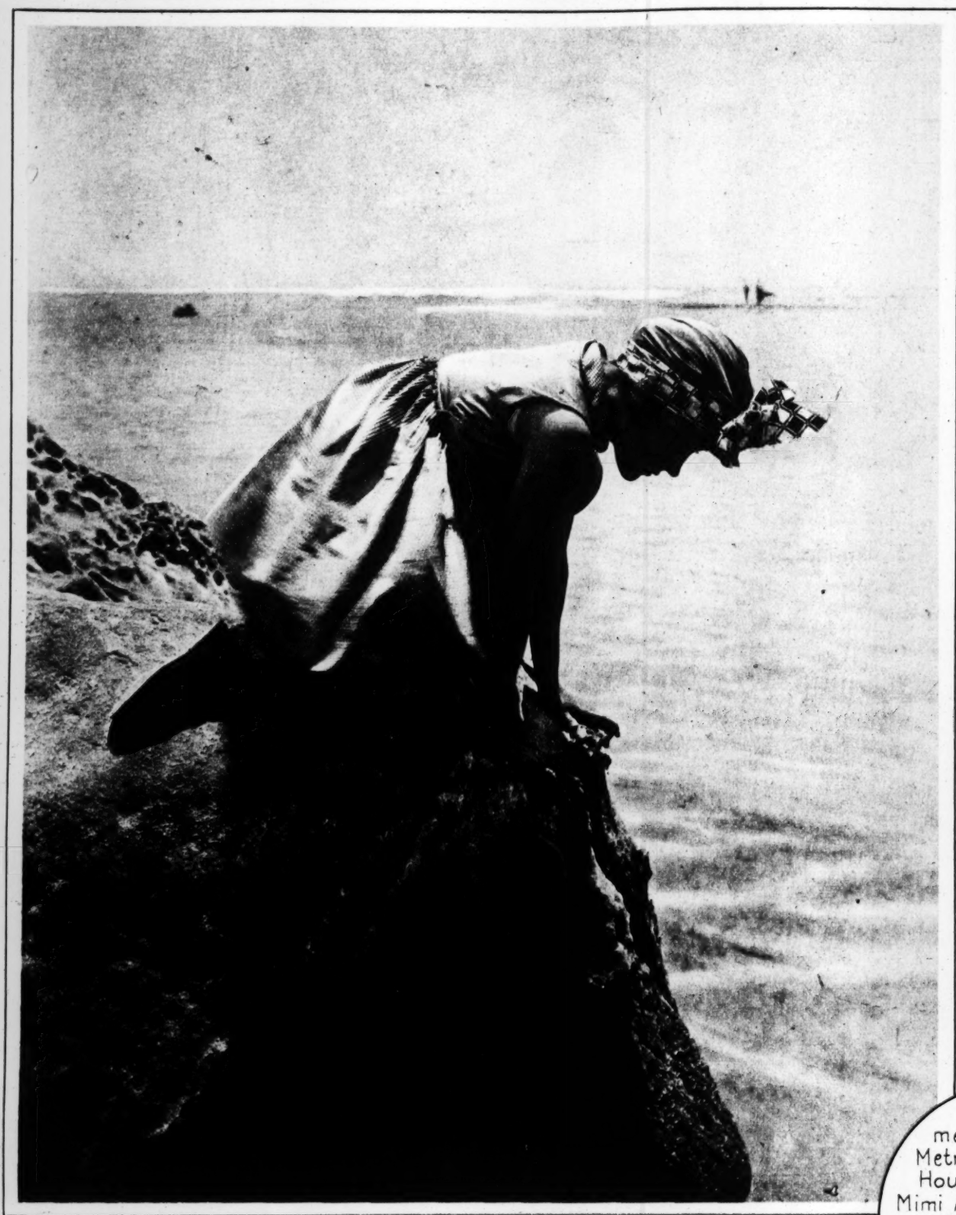
Saying goodbye to the members of the Sixty-ninth New York Infantry, the first National Guard unit to be selected for service in France...



The famous meeting in the Duma of soldier delegates from the Russian armies at the front. They voted a series of resolutions that the war should be fought to a finish.



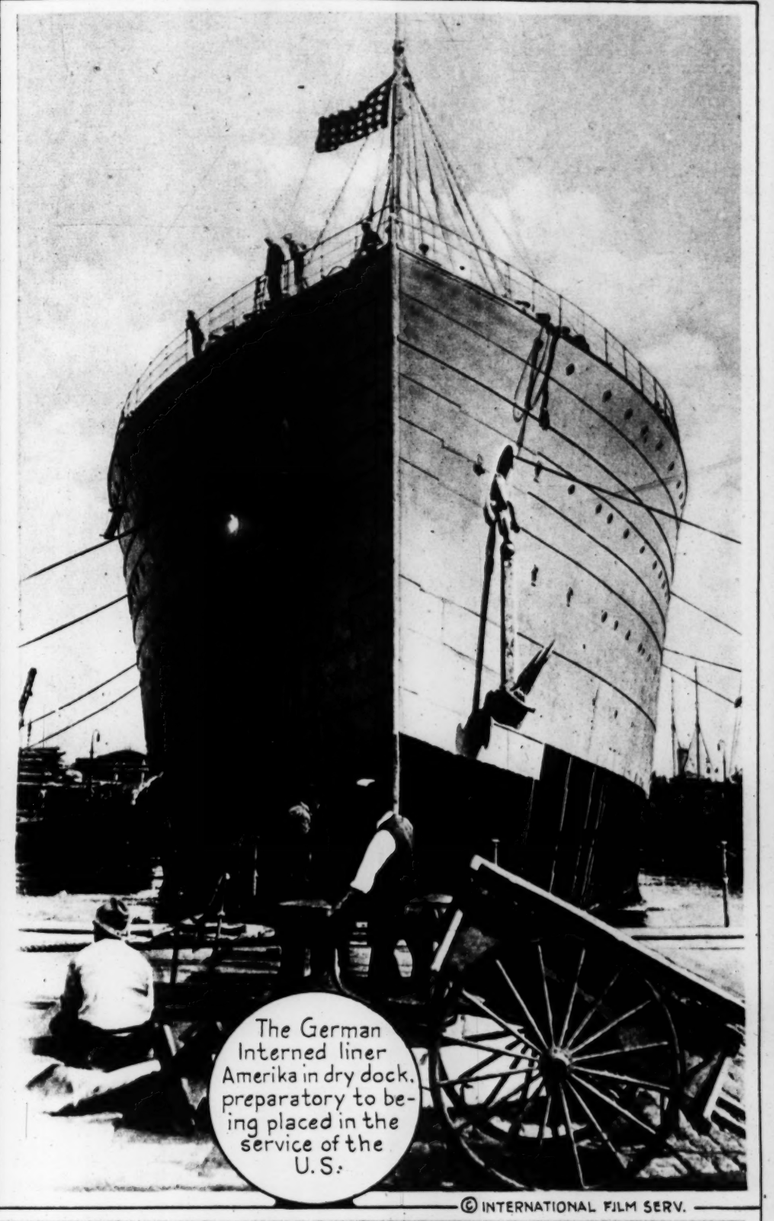
King George climbing to the Butte de Warlancourt on a visit to the battlefields in France. © UNDERWOOD & UNDERWOOD



Looking for a submarine — Gloria Swanson, of the Paramount films.

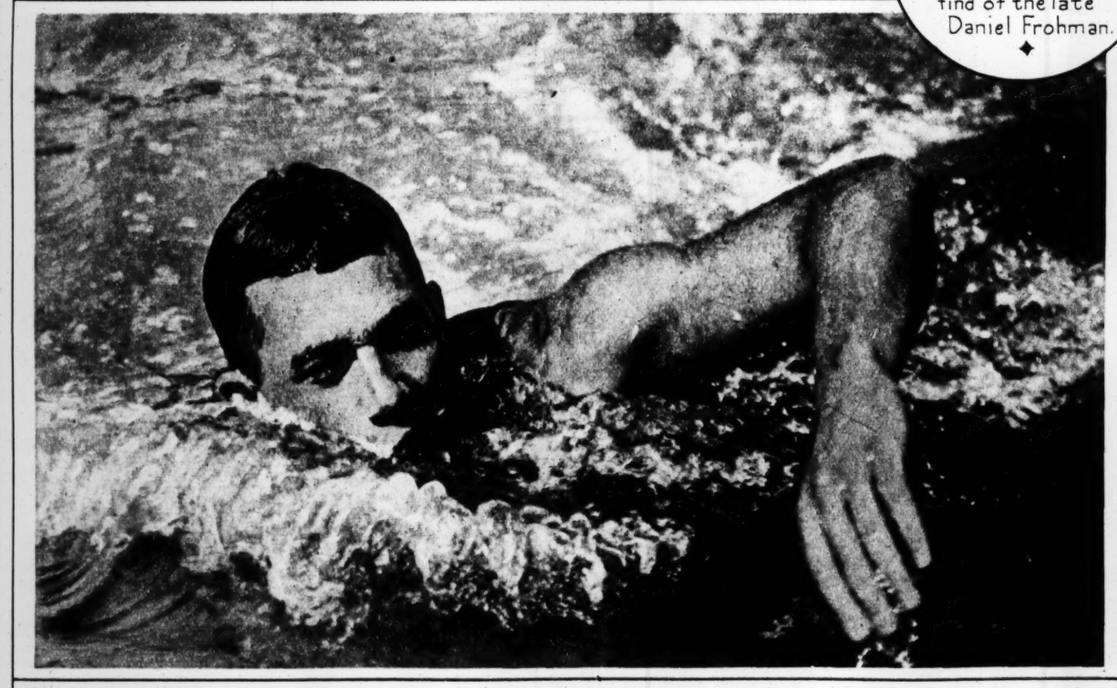


A new member of the Metropolitan Opera House forces—Mlle. Mimi Aguglia. The singer, a Sicilian who is barely out of her teens, is a "find" of the late Daniel Frohman.



The German Interned liner Amerika in dry dock, preparatory to being placed in the service of the U. S.

© INTERNATIONAL FILM SERV.



Norman Ross, holder of several swimming championships. The picture shows how he brings his arm forward without splashing and how he creates a breathing space with his shoulder.



Welcoming the Japanese mission to the U. S. Left to right, Viscount Kikijiro Ishii, head of the mission, Carnegie Ross, British consul, and Breckenridge Long, of St. Louis, who represented the U. S. government.



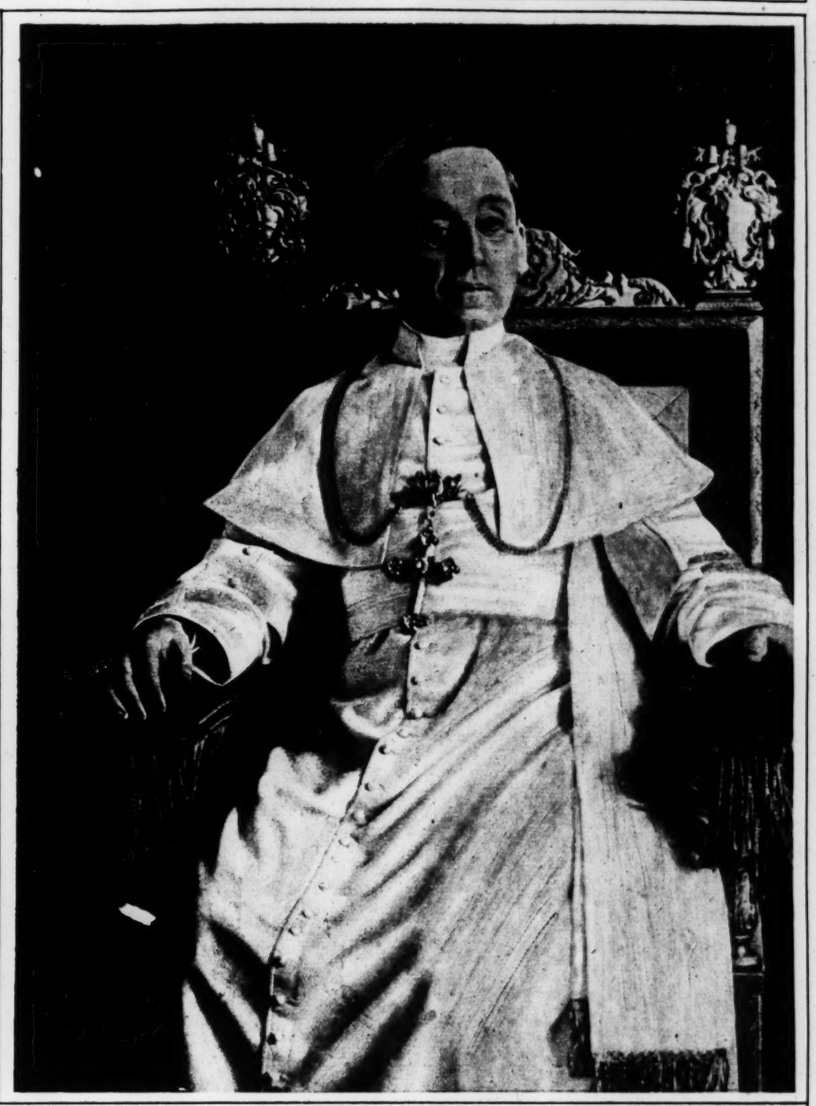
Miss Evelyn Ross, 17 years old, who has attained fame as a swimmer on the Pacific Coast.



A noncombatant in a French village, who has been struck by a shell fragment, being taken to a base hospital by Canadian soldiers.



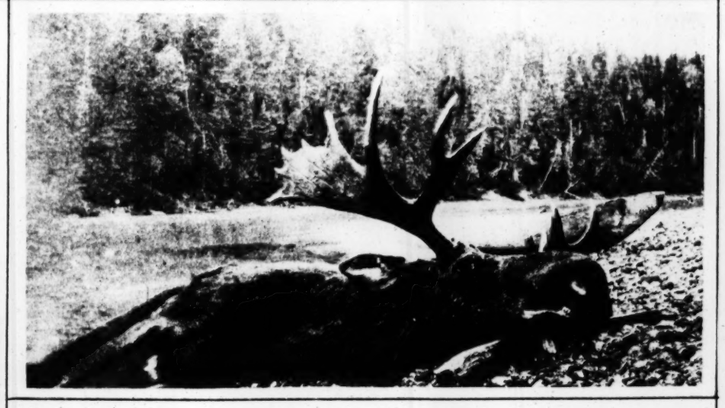
With the British fleet at dusk. The figure in the center, silhouetted against the last rays of daylight, is that of King George.



A very recent photograph of Pope Benedict, just received in the U.S. from Rome.



In the war-wracked land we hear little of Persia. Above is one of the Shah's summer residences near Teheran and below a group of Persian dancing women.

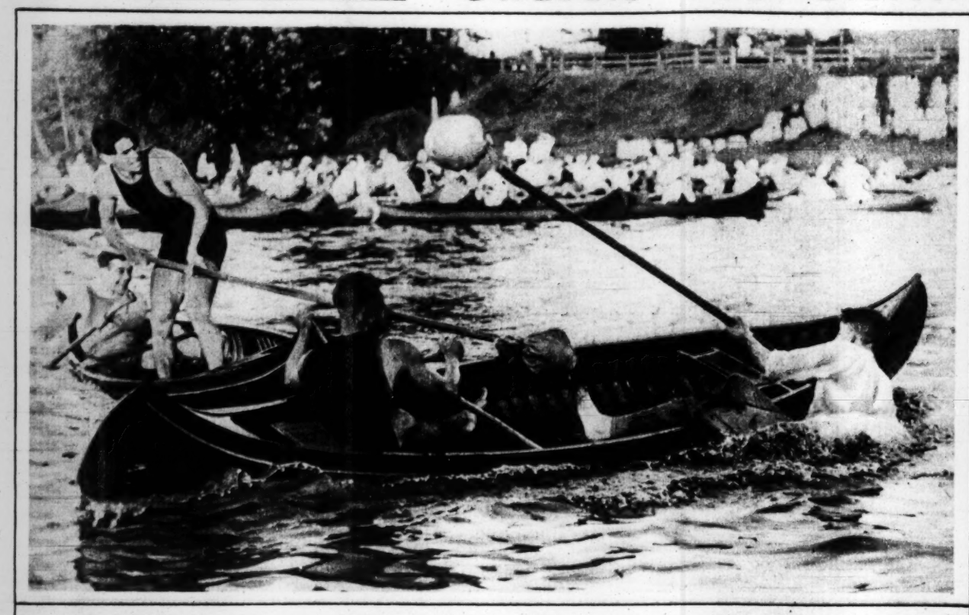


Shot once with a rifle and once with a camera. A returned hunter's pictorial evidence of his prowess in the Canadian wilds.





One of nature's spectacles which is out of the beaten track of tourists — a rare photograph of Bloody Falls on the Coppermine river, in one of the most inaccessible parts of Canada...



Canoe tilting, an exciting and popular aquatic sport, which was the feature of an eastern canoe club's water carnival...



This French peasant couple, rather than desert their farm home, remained through the terrific bombardment of Avricourt, from which they miraculously escaped...



The king of Italy, an ardent devotee of photography, making a snapshot of his cousin, the Duke d'Aosta, on the Isonzo front.



R. Norris Williams, who successfully defended his title of national tennis champion in the recent matches at Forest Hills, L.I.



"Are you sure it will launder?"

How many times have you hesitated over a charming blouse, and finally decided not to buy it!

You were afraid it would turn yellower and yellower each time it was laundered—that the lace would become coarsened and heavy looking—that it would never look really lovely after its first tubbing.

Now—you buy the daintiest, filmiest blouses—with only one comfortable thought about cleansing them. You *know* Lux will launder them perfectly. Chiffon cloth! Georgette crepe! Crepe de Chine! Time after time you send them to the thick Lux suds and they come back as white as when new.

Two things that ruin silk blouses

Alkali and rubbing are the two things that cause more casualties in the silk blouse family than all other things put together Alkali turns the silk yellow, rubbing coarsens and pulls it, and makes the lace heavy and rough.

Lux has absolutely no free Alkali. *Use Lux for any fabric that can be washed in water.*

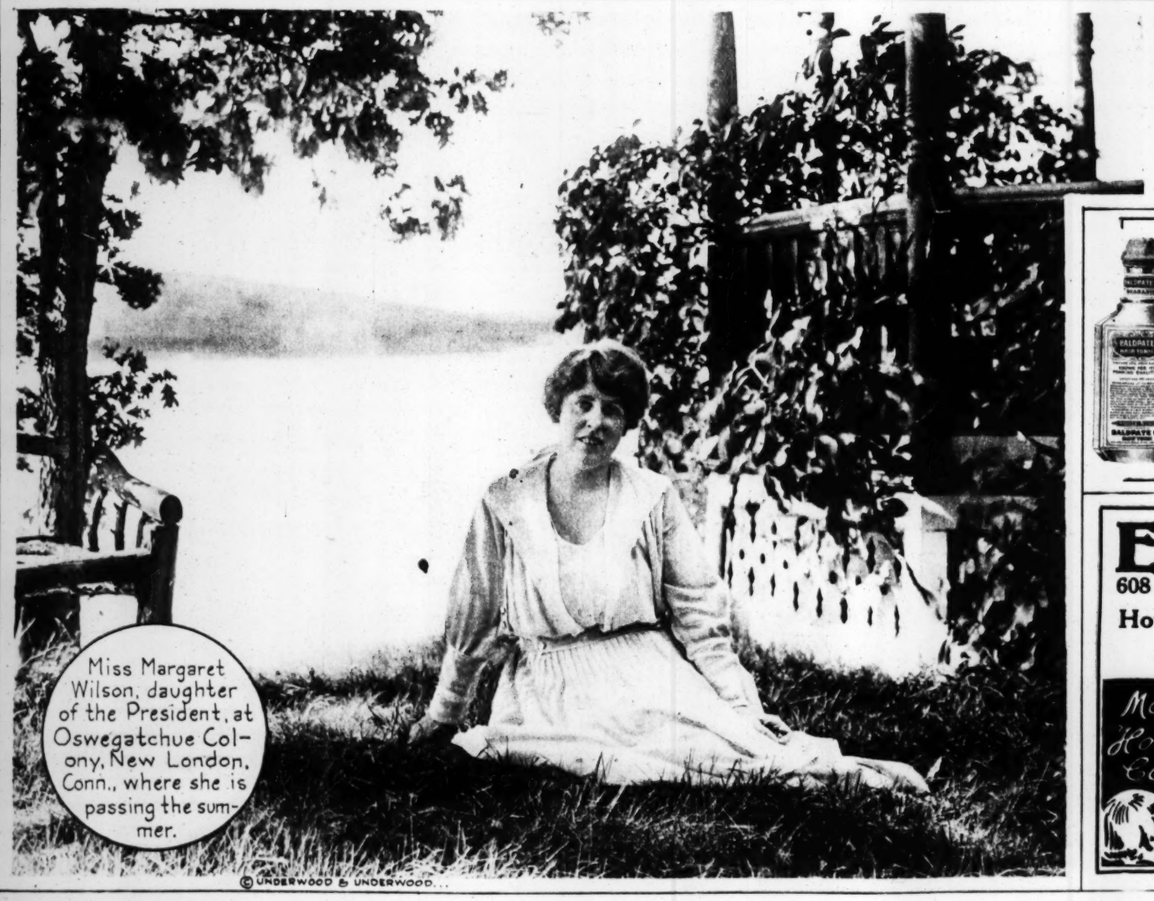
Lux requires *no* rubbing, because the delicate flakes contain more real cleansing value than is possible in any other form of soap—they dissolve the dirt in a few minutes, and it drops out into the water, with a few dippings up and down.

Begin saving your waists now! Grocers, druggists and department stores have Lux. Lever Bros Co., Cambridge, Mass.

How to wash silk waists

Whisk a handful of Lux into a thick lather in very hot water. Add cold water till lukewarm. Dip your waist through the foamy lather many times—work it about in the suds—do not rub. Rinse in three waters, the first lukewarm, the second cooler, the last cold. Squeeze the water out—do not wring. Dry in the shade. When nearly dry, press with a warm iron—never a hot one. Georgette crepe waists should be gently pulled into shape as they dry, and also should be shaped as you iron.

LUX Won't turn silks yellow!



Miss Margaret Wilson, daughter of the President, at Oswegatchue Colony, New London, Conn., where she is passing the summer.

© UNDERWOOD & UNDERWOOD...



An Excellent Tonic for Ladies' and Gentlemen's Hair

BALDPATE

Registered in U. S. and Can.

HAIR TONIC

NEVER FAILS

Nourishes and strengthens the follicles and thus promotes the growth of the hair. Relieves the scalp of unhealthy accumulations and secretions. Gives rich gloss, highly perfumed, free from oil. Makes the hair light and fluffy.

Send 10c. for trial size.

Applications obtained at the Better Barber Shops.

BALDPATE CO., New York
467 W. 34th Street, Dept. M

SOLD BY ALL DRUGGISTS OR SEND $1.00

Is Your Hair Gray?



WILL RESTORE GRAY HAIR

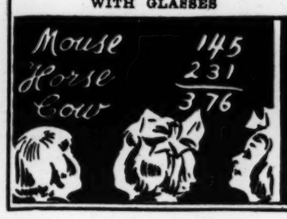
to an even, dark, former natural color. Not as a dye, but gradually and safely; pleasant to use; keeps the scalp healthy and clean from dandruff. Gives the hair proper nourishment and a charming appearance. Sent prepaid, $1, by DE LACY CHEMICAL CO., St. Louis. On sale at good drug and toilet counters.

Erker's
608 Olive 511 N. Grand

Optical Specialists SUGGEST THE QUESTION

How Does *Your* Child See the Blackboard?

POOR SIGHT WITH GLASSES



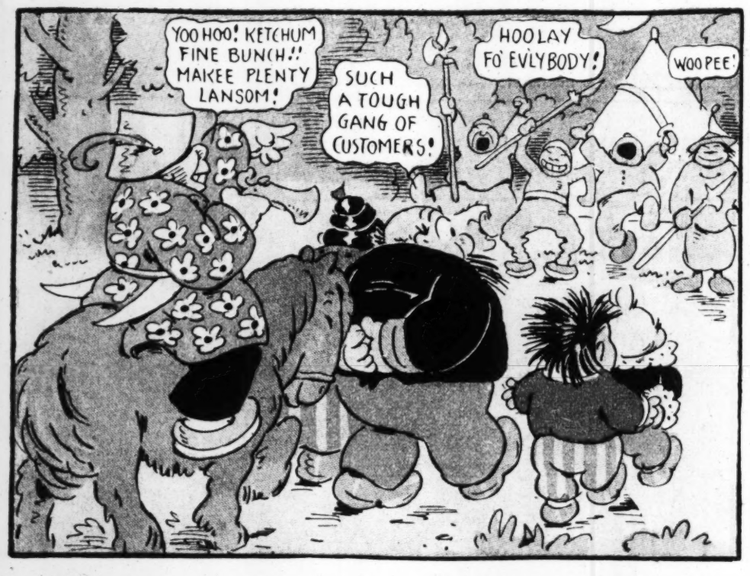
POOR SIGHT WITHOUT GLASSES



FUNNY SECTION OF ST. LOUIS POST-DISPATCH SIDE
SUNDAY SEP 9 1917
COPYRIGHT 1917 BY PRESS PUBLISHING CO. NEW YORK WORLD

Hans und Fritz—Dang! Dang! Six Months! By R. Dirks

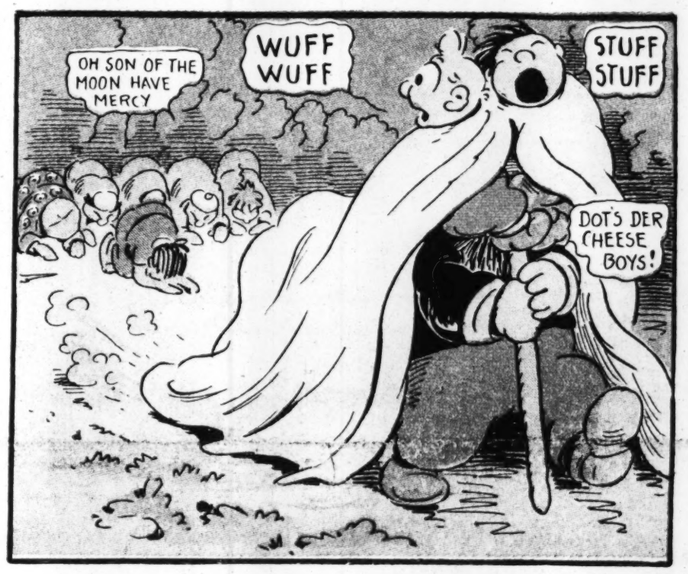
Originator of the Katzenjammer Kids



















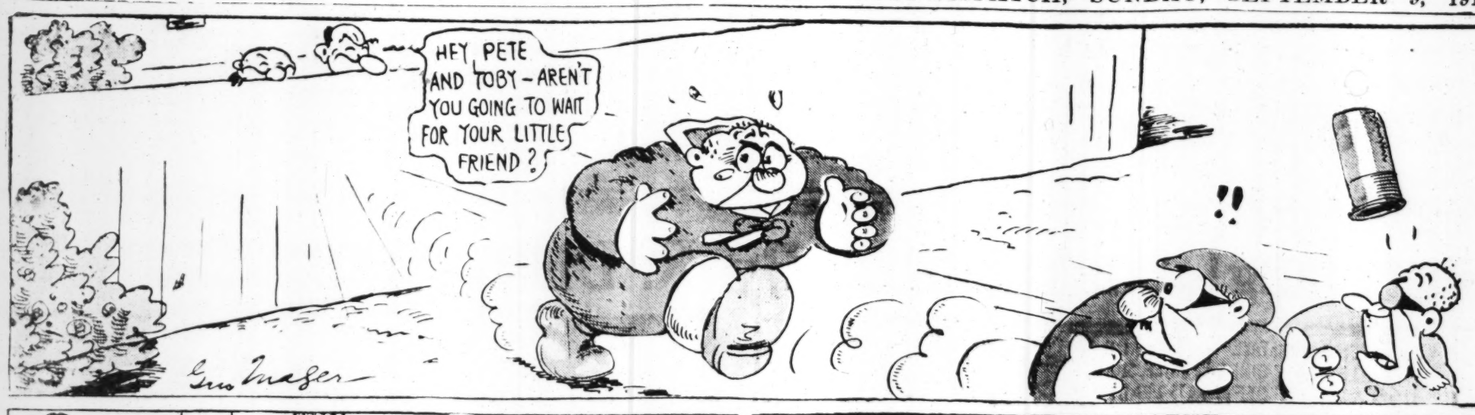






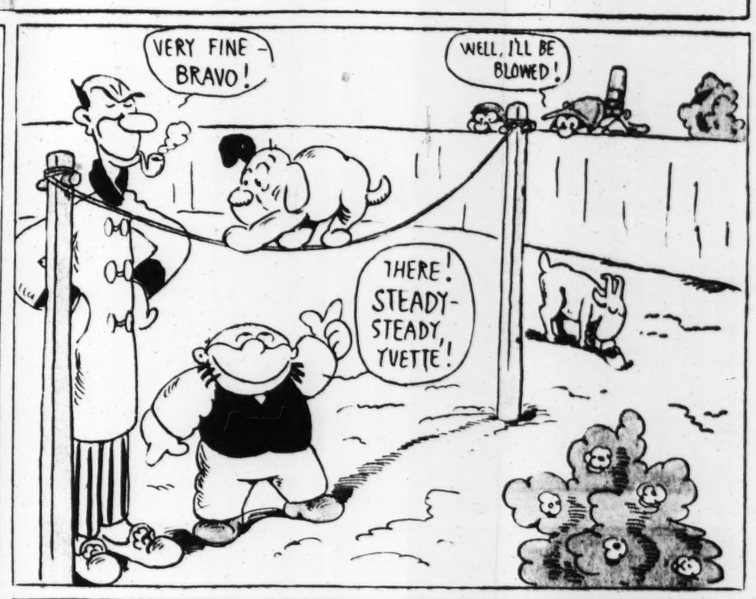
Hawkshaw the Detective

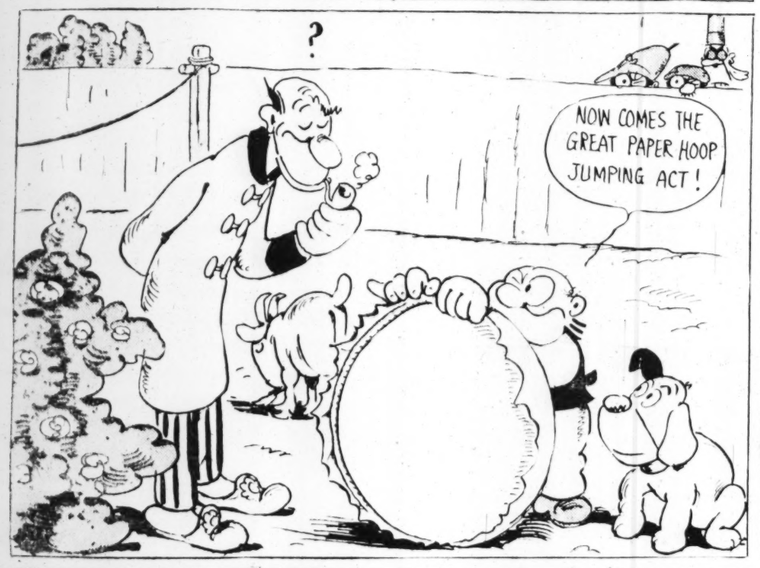
The Curious Adventure of the Trick Dog and the Interested Spectator.

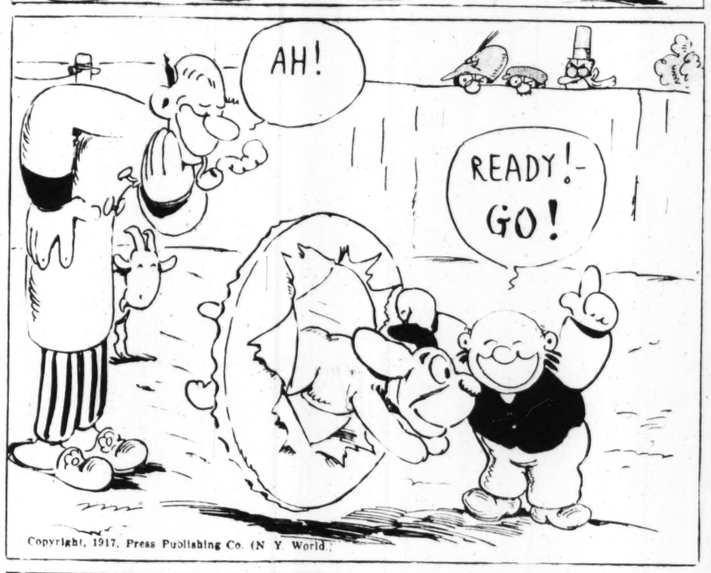




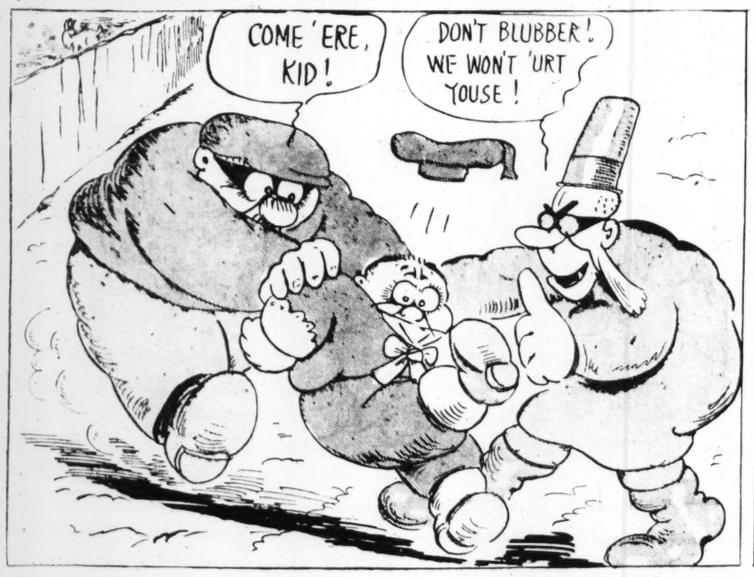






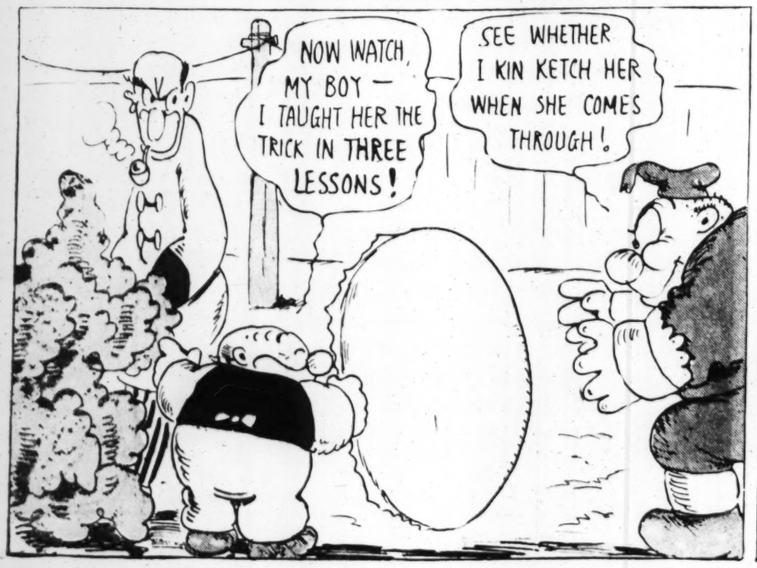


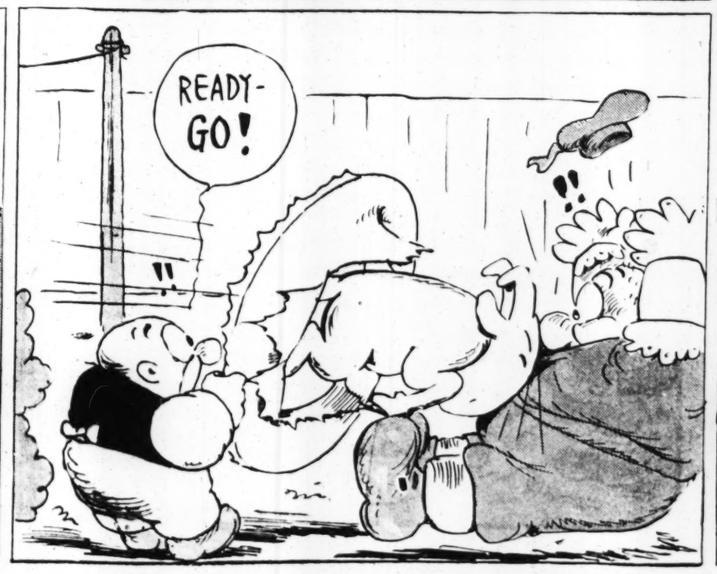














FUNNY SECTION OF ST. LOUIS POST-DISPATCH SIDE
SUNDAY SEP 9 1917
COPYRIGHT 1917 BY PRESS PUBLISHING CO. NEW YORK WORLD

Hans und Fritz—Dang! Dang! Six Months! By R. Dirks

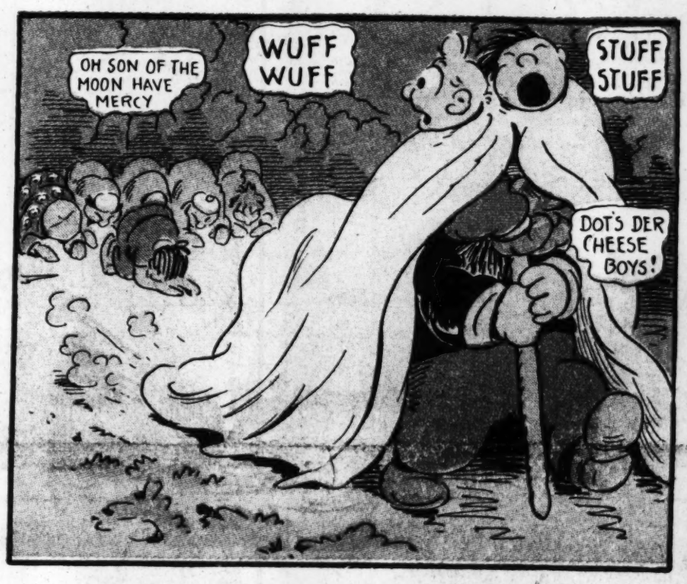
Originator of the Katzenjammer Kids

















Copyright, 1917, Press Publishing Co. (N. Y World)









Hawkshaw the Detective

The Curious Adventure of the Trick Dog and the Interested Spectator.

HEY, PETE AND TOBY - AREN'T YOU GOING TO WAIT FOR YOUR LITTLE FRIEND?

!!

HEY, PROFESSOR, WOT'RE WE FOOLIN' AROUND OUTSIDE HAWKSHAW'S BACK YARD FER?

WE GOTTA BE ON DECK IN CASE A CHANCE TOINS UP TER STEAL YVETTE, YOU FISH!

OH I'VE TAUGHT YVETTE A LOT MORE TRICKS LIKE THIS, HAWKSHAW - COME OUT IN THE BACK YARD AND I'LL SHOW YOU!

ALL RIGHT, COLONEL - I'LL GO JUST TO HUMOR YOU!

VERY FINE - BRAVO!

WELL, I'LL BE BLOWED!

THERE! STEADY - STEADY, YVETTE!

?

NOW COMES THE GREAT PAPER HOOP JUMPING ACT!

AH!

READY! - GO!

Copyright, 1917, Press Publishing Co. (N. Y. World.)

HEY PALS - GRAB THAT FAT KID AN' BRING ME HIS CLOTHES - I GOT A SCHEME TER GIT YVETTE!

COME 'ERE, KID!

DON'T BLUBBER! WE WON'T 'URT YOUSE!

SOME BOY, EH PALS?

HAR! HAR!

GEE! YOUSE IS SOITINLY A SCREAM, PROFESSOR!

OO! GEE! A COICUS! LEMME COME OVER AN' SEE YER DOG JUMP THROUGH THE RING, MISTER?

SURE! COME ON OVER, SONNY!

NOW WATCH, MY BOY — I TAUGHT HER THE TRICK IN THREE LESSONS!

SEE WHETHER I KIN KETCH HER WHEN SHE COMES THROUGH!

READY - GO!

YOU'RE NOT SO MUCH, COLONEL. I TAUGHT THAT GOAT IN ONE LESSON!

MEH-E-E-E

Lady Bountiful

It Is Easy to See That Uncle Dudley Is Going to Have Trouble With the Police.

Nippy's Pop

It Makes Desperate Ambrose Terribly Angry to Be Foiled of His Prey.



